AGENDA

ADJOURNED CITY COUNCIL - SPECIAL MEETING (WORKSHOP)
CITY OF BANNING, CALIFORNIA

August 20, 2026
4:00 p.m.
In Chambers

Council Chambers
99 E. Ramsey Street
Banning, CA 92220

The following information comprises the agenda for the special meeting of the Banning City Council, a joint meeting of the City Council and Banning Utility Authority, and the Banning City Council sitting in its capacity as the Banning Successor Agency Board.

This meeting is being held via Zoom so that members of the public may observe and participate in this meeting electronically. If you participate in this meeting via Zoom, you are agreeing to abide by the City's Zoom Community Standards for Public Meetings (provided in full on the last page of the agenda). *Esta reunión se lleva a cabo en la Cámara y a través de Video/Teleconferencia en Zoom para que los miembros del público puedan observar y participar en esta reunión de manera electrónica. Si elige participar en esta reunión a través de Zoom, acepta cumplir con los Estándares comunitarios de Zoom para reuniones públicas de la ciudad (que se proporcionan en su totalidad en la última página de la agenda).*

To observe and participate in the online video portion of the meeting through your personal computer or device, follow this link:
https://us02web.zoom.us/j/85614073658?pwd=fa1o06fQNWoNxe5as2b6JZ4mxkcaUR.1

Dial in: +1 669 900 9128

Meeting ID: 856 1407 3658
Password: 1913-92220

Join Via Audio/Passcode: 8464147627 - *9 raise hand

Per the City of Banning Manual of Procedural Guidelines, matters taken up by the Council before 10 p.m. may be concluded, but no new matters shall be taken up except upon a majority vote of the council members present and voting. Such an extension shall only be valid for one hour and each hour thereafter shall require a renewed action for the meeting to continue.

1. CALL TO ORDER

2. WORKSHOP

2.1 Continuation of the Fiscal Year 2026-27 Proposed Operating Budget - Workshop Presentation and Discussion

Recommendation: Staff recommends that the City Council:

1. Receive and file the presentation of the Fiscal Year 2026-27 Proposed Operating Budget;
2. Review the proposed General Fund, Special Revenue, Enterprise, and Internal Service

budgets;

3. Provide direction to staff regarding budget priorities, service levels, and any requested adjustments; and

4. Direct staff to schedule the Proposed FY 2026-27 Budget for a public hearing and consideration of adoption at the regularly scheduled City Council meeting on September 6, 2026.

3. PUBLIC COMMENTS - *Agenda Items Only*

4. ADJOURNMENT

Zoom Community Standards for Public Meetings

By participating in this meeting on Zoom, you are agreeing to abide by the City of Banning's Community Standards for Public Meetings. Zoom attendees that fail to adhere to these standards may be removed from the meeting room.

- Your microphone must remain on mute, and you may only unmute your microphone when/if you are recognized by the Mayor.
- Your camera must be turned off unless/until you are recognized by the Mayor.
- To indicate a desire to make Public Comment, you must use the Raise Hand function. The Mayor will not recognize those who have not used the Raise Hand function.
- Public Comment from Zoom attendees will immediately follow in-person comment from members of the public in Council Chambers.
- If you fail to adhere to these community guidelines, **you may be removed** for disrupting the meeting occurring in Council Chambers. You may rejoin the meeting but may be removed for each violation of these community standards.
- The chat function will be disabled for all City Council meetings on Zoom.

Estándares comunitarios de Zoom para Reuniones Públicas

Al participar en esta reunión en Zoom, usted acepta cumplir con los Estándares Comunitarios para Reuniones Públicas de la ciudad de Banning. Los que atienden por Zoom que no cumplan con estos estándares pueden ser retirados de la sala de reuniones.

- Su micrófono debe permanecer en silencio, y solo puede reactivar su micrófono cuando / si es reconocido por el alcalde.
- Su cámara debe estar apagada a menos que sea reconocido por el alcalde.
- Para indicar el deseo de hacer un Comentario Público, debe utilizar la función Levantar la mano. El alcalde no reconocerá a quienes no hayan utilizado la función Levantar la mano.
- Los comentarios públicos de lo que atienden por Zoom seguirán inmediatamente los comentarios en persona de los miembros del público en las Cámaras del Consejo.
- Si no cumple con estas pautas de la comunidad, es posible que lo destituyan por interrumpir la reunión que tiene lugar en las Cámaras del Consejo. Puede volver a unirse a la reunión, pero es posible que lo eliminen por cada violación de estos estándares de la comunidad.
- La función de chat estará deshabilitada para todas las Reuniones del Ayuntamiento en Zoom.

AFFIDAVIT • DECLARACIÓN JURADA

IT IS HEREBY CERTIFIED under the laws of the State of California that the above agenda was posted on the City's website (www.banningca.gov) as well as the Bulletin Board at Banning City Hall, located at 99 E Ramsey Street, Banning, CA 92220, at least 24 hours in advance of the meeting.

Vickie Sellers

PUBLIC NOTICE • NOTICIA PÚBLICA

Meeting Agendas and Notices

Interested in receiving email and/or text notifications of upcoming City Council meetings? Sign up for meeting notifications through the City's website. Pursuant to amended Government Code §54957.5(b), staff reports and other public records related to open session agenda items are available on the City's website (www.banningca.gov/).

Public Comment

Agenda Items

Any member of the public may address this meeting of the City Council on any item appearing on the agenda. A five-minute limitation shall apply to each member of the public and no member of the public shall be permitted to share their time with any other person.

Non-Agenda Items

Any member of the public may address this meeting of the City Council on any item which does not appear on the regular meeting agenda but is of interest to the general public and is an item upon which the City Council may act. A three-minute limitation shall apply to each member of the public and no member shall be permitted to share their time with any other person. No action shall be taken, nor discussion held by the City Council, on any item which does not appear on the agenda, unless the action is otherwise authorized in accordance with the provisions of subdivision (b) of §54954.2 of the Government Code.

Special Assistance/Accessibility Requests

In compliance with the Americans with Disabilities Act, any member of the public may request that the agenda and agenda packet be mailed to them. If you need special assistance to participate in this meeting (such as translation services), please contact the City Clerk's Office. Advanced notification of at least 48 hours prior to the meeting will allow the city to make arrangements to ensure your accessibility.

¿Necesita servicios de traducción para participar? Contacto Oficina del Secretario de la Ciudad.

CONTACT • CONTACTO

City Clerk's Office | 951-922-3102 | CityClerks@banningca.gov
99 East Ramsey Street, Banning, California 92220

CITY OF BANNING
STAFF REPORT

TO:	**CITY COUNCIL**
FROM:	**Elizabeth Gibbs, City Manager**
PREPARED BY:	**Sandra Calderon, Deputy City Clerk** **Jennifer Terry, Finance Director**
MEETING DATE:	**August 20, 2026**
SUBJECT:	**Continuation of the Fiscal Year 2026-27 Proposed Operating Budget - Workshop Presentation and Discussion**

STAFF RECOMMENDATION:

Staff recommends that the City Council:

1. Receive and file the presentation of the Fiscal Year 2026-27 Proposed Operating Budget;
2. Review the proposed General Fund, Special Revenue, Enterprise, and Internal Service budgets;
3. Provide direction to staff regarding budget priorities, service levels, and any requested adjustments; and
4. Direct staff to schedule the Proposed FY 2026-27 Budget for a public hearing and consideration of adoption at the regularly scheduled City Council meeting on September 6, 2026.

BACKGROUND:

On August 18, 2026, City Council held the first of two scheduled workshops on the FY 2026-27 proposed budget. At that workshop, City Council heard public testimony, staff presented the City Manager's budget message, the proposed Budgetary and Fiscal Policies, and the Fire Services departmental budget. This second workshop is intended to review the remaining proposed budget items, ask any remaining questions, and provide final direction prior to the budget being brough forward for formal adoption.

On February 24, 2026, City Council adopted its Strategic Plan which established the priorities used to guide development of the Fiscal Year 2026-27 budget. On June 23, 2026, City Council adopted Resolution No. 2026-89 establishing continuing budgets and authorizing expenditures/appropriations until the earlier of September 30, 2026 or the adoption of operating budgets for Fiscal Year 2026-2027. Also at that meeting, City Council adopted Resolution No. 2026-102 declaring a fiscal emergency due to extraordinary financial circumstances threatening the City's ability to maintain essential municipal services.

This workshop is the first of two public budget workshops scheduled prior to the public hearing and consideration of adoption of the Final Fiscal Year 2026-27 Budget.

The draft budget presented tonight is structurally balanced on a citywide basis and reflects a structurally balanced General Fund. Staff is seeking Council feedback on the assumptions, priorities, and service levels reflected in the Draft Budget before it is finalized for adoption.

JUSTIFICATION:

Conducting a budget workshop in advance of formal adoption allows the City Council to review the proposed Fiscal Year 2026-27 budget in detail, ask questions of staff, and provide policy direction before the budget is brought forward for formal approval. This step ensures the adopted budget reflects Council priorities for service levels and fiscal sustainability.

Discussing these factors in a workshop setting, rather than at the time of adoption, gives staff the opportunity to incorporate Council feedback into the final budget document and reduces the likelihood of significant revisions late in the process.

FISCAL IMPACT:

There is no direct fiscal impact associated with receiving and filing this report. The Draft Budget presented tonight is preliminary; the fiscal impact of the City's Fiscal Year 2026-27 spending plan will be established upon City Council adoption of the Final Budget, currently anticipated at a public hearing on Tuesday, September 8, 2026.

ATTACHMENTS:

1. Resolution No. 2026-89.pdf
2. Resolution No. 2026-102.pdf
3. Banning CM Budget Message Fy 26-27.pdf
4. Banning Revised FMP.pdf
5. Banning SP Appendix A - Fnl Fnl.pdf
6. Banning SP FINAL VERSION - Fnl Fnl.pdf
7. Fund Listing and Description.pdf
8. FY27_Proposed_Operating_Budget_Fund_Estimated Fund Balances.pdf
9. General Fund Budget Summary and Worksheets.pdf
10. FY 2026-2027 Proposed City-Wide Org Chart.pdf
11. FY 2026-2027 Proposed PD Org Chart.pdf
12. Banning_FY2026-27_Personnel_Summary Final.pdf
13. FY27 Budget Summaries for ISF Funds.pdf
14. FY27_Proposed_Operating_Budget_Fund_Summaries.pdf

RESOLUTION 2026-89

RESOLUTION OF THE BANNING CITY COUNCIL AND BOARDS OF THE BANNING UTILITY AUTHORITY AND BANNING SUCCESSOR AGENCY, ESTABLISHING CONTINUING BUDGETS AND AUTHORIZING EXPENDITURES/APPROPRIATIONS UNTIL THE EARLIER OF SEPTEMBER 30, 2026 OR THE ADOPTION OF OPERATING BUDGETS FOR FISCAL YEAR 2026-2027

WHEREAS, the City Council of the City of Banning ("City") the Banning Utility Authority ("Authority"), and the Banning Successor Agency ("Successor Agency") are responsible for adopting operating budgets for their respective entities; and

WHEREAS, the City Council, Banning Utility Authority, and Banning Successor Agency passed the Fiscal Year 2025-2026 Operating Budget; and

WHEREAS, the City Manager has provided a workout plan update at each City Council Meeting regarding the financial situation of the General Fund; and

WHEREAS, the workout plan requires a General Fund balanced budget to be presented for approval using only reoccurring revenues. Staff is evaluating all revenues and expenditures to determine what expenses can remain in the Fiscal Year 2026-2027 Operating Budget; and

WHEREAS, the City, Authority, and Successor Agency require the continued provision of municipal services and the payment of lawful obligations pending final adoption of the 2026-2027 Fiscal Year – Annual Operating Budget; and

WHEREAS, With the assistance of City staff, the City Council, Banning Utility Authority, and Banning Successor Agency will be working on developing and reviewing the Fiscal Year 2026-2027 Operating Budget and Capital Improvement schedules and have directed that expenditures/appropriations continue at the same Fiscal Year 2025-2026 Adopted Budget levels until the earlier of September 30, 2026 or upon the Fiscal Year 2026-2027 Operating Budget being adopted by the City Council, Banning Utility Authority, and Banning Successor Agency; and

WHEREAS, the City Council, Banning Utility Authority, and Banning Successor Agency find that authorization of a continuing budget and expenditures/appropriations as set forth herein, is necessary to preserve public health, safety, and welfare and ensure continuity of governmental operations; and

WHEREAS, expenditures during the period of this continuing resolution shall be controlled through a prorated funding rate, based on the Fiscal Year 2025-2026 Adopted Budget; and

WHEREAS, the City Manager intends to and will work diligently to present a Fiscal Year 2026-2027 Operating Budget to the City Council, Banning Utility Authority, and Banning Successor Agency for consideration no later than September 30, 2026.

NOW THEREFORE, the City Council of the City of Banning, Banning Utility Authority, and Banning Successor Agency do hereby ordain as follows:

SECTION 1. **RECITALS**. The foregoing recitals are true and correct and are incorporated herein by this reference.

SECTION 2. **CONTINUING BUDGET AUTHORITY**. The City Council, Banning Utility Authority, and Banning Successor Agency hereby authorize a continuing budget and spending/appropriation authority commencing on July 1, 2026, continuing through the earlier of September 30, 2026 or upon the City Council adopting the Fiscal Year 2026-2027 Operating Budget.

SECTION 3. **Authorized Expenditures**. During the period of the continuing budget and appropriations, the City Manager, or designee, is authorized to incur expenditures and obligations at one quarter (1/4) of the prior year's level of spending that are necessary for the continued operation of the City, Authority, and Successor Agency, including the following:

A. Expenditures necessary to meet payroll, employee benefits, debt service obligations, insurance premiums, utilities, contractual obligations, grant-funded activities, emergency expenditures, and other legally required payments and other expenses needed for the essential functions of the City, Authority, and Successor Agency as determined by the City Manager.

B. Capital improvement projects and capital purchases may proceed to the extent previously authorized by the City Council, Banning Utility Authority, or Banning Successor Agency, required by contract, supported by restricted funds, necessary to protect public health, safety and welfare, or approved by the City Manager.

SECTION 4. **REVENUE COLLECTION AND ADMINISTRATION**. The City Manager and other authorized officers are directed to continue the collection, receipt, deposit, accounting, and administration of all City, Authority, and Successor Agency revenues in accordance with applicable law and policies.

SECTION 5. **BUDGET ADOPTION**. Nothing in this Resolution shall be construed as adopting the Fiscal Year 2026-2027 Operating Budget. The City Council, Banning Utility Authority, and Banning Successor Agency intend to consider and adopt the annual budget as soon as practicable.

SECTION 6. **SEVERABILITY**. If any provision of this Resolution or its application to any person or circumstance is held invalid, the remainder of this Resolution, including the application of its provisions to other persons or circumstances, shall not be affected and shall continue in full force and effect.

SECTION 7. **EFFECTIVE DATE OF RESOLUTION**. That this Resolution shall take effect immediately upon its adoption.

SECTION 8. **CERTIFICATION**. That the City Clerk shall certify the passage of this Resolution and shall cause the same to be published according to law.

[SIGNATURE PAGE BELOW]

PASSED, APPROVED, AND ADOPTED this 9th day of June, 2026.

Richard Royce, Mayor
City of Banning and Chair of Banning Utility Authority and Banning Successor Agency

ATTEST:

Sandra Calderon, Deputy City Clerk
City of Banning

APPROVED AS TO FORM:

John Pinkney, City Attorney
Slovak, Baron, Empey, Murphy & Pinkney, LLP

CERTIFICATION:

I, Sandra Calderon, Deputy City Clerk of the City of Banning, California, do hereby certify that Resolution 2026-89 was duly introduced at a regular meeting of the City Council of the City of Banning, was duly adopted at a regular meeting of said City Council on the 9th day of June 2026, by the following vote, to wit:

AYES: Barrington, Flynn, Miller, Royce, Wallace

NOES: None

ABSENT: None

ABSTAIN: None

Sandra Calderon

Sandra Calderon, Deputy City Clerk
City of Banning, California

RESOLUTION 2026-102

A RESOLUTION OF THE CITY COUNCIL OF THE CITY OF BANNING, CALIFORNIA, DECLARING A FISCAL EMERGENCY DUE TO EXTRAORDINARY FINANCIAL CIRCUMSTANCES THREATENING THE CITY'S ABILITY TO MAINTAIN ESSENTIAL MUNICIPAL SERVICES

WHEREAS, the City of Banning is committed to maintaining essential municipal services for the protection of the public health, safety, and welfare of its residents; and

WHEREAS, the City Council recently conducted a May 14, 2026, Workshop--Banning's Workout Plan to Sustainability, where it received financial information demonstrating significant fiscal challenges affecting the City's General Fund and overall financial condition; and

WHEREAS, the City has been operating with annual General Fund budgets that were not structurally balanced for the last six years, which resulted in a reduction of a healthy FY 19-20 $13.1 million Beginning Fund Balance (savings account) to what we expect to be a negative $12.8 million by June 30, 2026, a dramatic $25.9 million reduction; and

WHEREAS, in the past, the City relied on one-time resources, which made it inaccurately appear the annual budgets were structurally balanced (ongoing revenues cover ongoing expenses), thus avoiding the very conversations that we are having today; and

WHEREAS, the one-time resources have simply disappeared this fiscal year, and with unrealistic revenue projections in a budget that was adopted back in June 2024, resulting in an untenable General Fund--Fund Balance estimate of negative $12.8 million at June 30, 2026, and if no dramatic action is taken now this deficit will likely more than double to negative $26 million through Fiscal Year 26-27; and

WHEREAS, the previous annual budgets lacked the appropriate level of transparency on the finances of the City; and

WHEREAS, the City Council discussed a comprehensive new Budgetary and Fiscal Policy at their May 14th Workshop that would reduce the likelihood of repeating the past; and

WHEREAS, the City Manager has provided City Council with a Workout Plan to Sustainability with a Phase 1, which would include immediate but difficult budget reductions and other measures to "stop the fiscal bleeding" and eliminate the FY 26-27 General Fund budget operating deficit; and

WHEREAS, given the size of this inherited operating deficit, $14 million as a percentage of the current General Fund budget ($37 million), this will be a very difficult process leading to unprecedented budget reductions to stabilize the City's General Fund; and

WHEREAS, the City Manager is working with City staff and consultants to develop a FY 26-27 Annual Operating Budget; and

WHEREAS, the City Council finds that the preservation of essential governmental services and the protection of the public health, safety, and welfare constitute important public purposes requiring immediate but very difficult action; and

WHEREAS, it is very apparent that Banning's current economy cannot sustain an appropriate level of City services, and it produces a higher unemployment rate and lower per household income for its residents when compared statewide or regionally; and

WHEREAS, the City cannot solely tax its way out of this predicament; and

WHEREAS, this Council further finds that extraordinary measures are necessary to stabilize the City's finances, preserve essential public services, improve long-term fiscal sustainability for our children, and protect the interests of the residents of the City of Banning; and

WHEREAS, the City Council desires to formally recognize the severity of the City's financial condition and establish a framework for evaluating and implementing appropriate fiscal recovery measures; and

WHEREAS, the City Council is directing the City Manager to initiate decisions, proposals, and conversations that will be difficult and controversial; and

NOW THEREFORE, the City Council of the City of Banning does hereby ordain as follows:

SECTION 1. RECITALS. The foregoing recitals are true and correct and are incorporated herein by this reference.

SECTION 2. DECLARATION OF FISCAL EMERGENCY. Based upon the foregoing recitals, the City Council hereby finds and declares that a fiscal emergency exists within the City of Banning due to extraordinary financial circumstances that threaten the City's fiscal stability and its ability to provide essential municipal services and protect the public health, safety, and welfare.

SECTION 3. PERIODIC REVIEW. The City Council directs the City Manager to continue providing periodic reports regarding the City's financial condition and the status of efforts undertaken to address the fiscal emergency.

SECTION 4. FISCAL RECOVERY MEASURES. The City Council directs the City Manager and City staff to evaluate, develop, and implement lawful measures necessary to address the fiscal emergency, including but not limited to:

a. Proposing a FY 26-27 General Fund budget that is structurally balanced, i.e., ongoing expenditures are covered by ongoing revenues and conforms with the attached Draft Budgetary and Fiscal Policy.
b. Proposing additional multi-year strategies that will result in eliminating negative Fund Balances and pivoting to appropriate positive amounts.
c. Seek immediate economic development opportunities that contribute to Banning's economy and resources to the City.
d. Expenditure reductions and cost-containment measures.

e. Seek partnerships with our labor representatives and comply with State law, e.g., Meyers-Milias-Brown Act (MMBA).
f. Operational efficiencies and organizational restructuring.
g. Review of staffing levels, vacancies, and personnel expenditures.
h. Deferral, modification, or reprioritization of capital projects and non-essential expenditures.
i. Identification of new revenue opportunities and cost-recovery measures.
j. Pursue grants, outside funding sources, and other financial assistance; and
k. Any other lawful actions deemed necessary or beneficial to preserve essential municipal services and improve the City's financial condition.

SECTION 5. CONTINUING EFFECT. This declaration shall remain in effect until terminated by resolution of the City Council upon a determination that the fiscal emergency no longer exists.

SECTION 6. SEVERABILITY. If any provision of this Resolution or its application to any person or circumstance is held invalid, the remainder of this Resolution, including the application of its provisions to other persons or circumstances, shall not be affected and shall continue in full force and effect.

SECTION 7. EFFECTIVE DATE OF RESOLUTION. That this Resolution shall take effect immediately upon its adoption.

SECTION 8. CERTIFICATION. That the City Clerk shall certify the passage of this Resolution and shall cause the same to be published according to law.

[SIGNATURES ON FOLLOWING PAGE]

PASSED, APPROVED, AND ADOPTED this 23rd day of June, 2026.

Richard Royce, Mayor
City of Banning

ATTEST:

Sandra Calderon, Deputy City Clerk
City of Banning

APPROVED AS TO FORM:

John Pinkney, City Attorney
Slovak, Baron, Empey, Murphy &
Pinkney, LLP

CERTIFICATION:

I, Sandra Calderon, Deputy City Clerk of the City of Banning, California, do hereby certify that Resolution 2026-102 was duly adopted at a regular meeting of said City Council on the 23rd day of June 2026, by the following vote, to wit:

AYES: Barrington, Flynn, Miller Royce

NOES: None

ABSENT: Wallace

ABSTAIN: None

Sandra Calderon

Sandra Calderon, Deputy City Clerk
City of Banning, California

City of Banning

Office of the City Manager

TO: Banning City Council

FROM: Elizabeth Gibbs, City Manager

RE: Budget Message for the Fiscal Year (FY) 2026-27 Proposed Operating Budget

Almost every budget message sent to City Councils throughout the State of California starts with their City Manager or Mayor being delighted to present their annual budget to their respective City Councils. This budget message is an exception to that practice. I am elated and proud that our relatively new staff has finished the laborious practice of catching our books up to date and we finally know our financial condition. I am not happy with the necessary cuts that I am proposing to make to live within our means and conform with your Fiscal Emergency Declaration. However, this fiscal crisis is what we inherited, and it is up to us to fix it while under our watch.

TABLE 1 below shows a very high-level summary of my proposed budget for all Funds within the City of Banning, except for our Capital Improvement Program (CIP). The CIP budget will come forward to you at a later date. It is then compared to the previous three years. In other words, this Table includes the General Fund (the fund that you have the most discretion over) and the Utility Funds (Water, Wastewater and Electrical Utilities) where the fiscal activity must be kept separately from other funds to conform with State law. It also includes the Internal Service Funds (Self-Insurance, Fleet Maintenance, Information Technology, etc.) which track costs and services provided internally to the other departments in the City, and other Funds that track dedicated or restricted resources that need to be accounted for separately for various reasons.

TABLE 1
ALL FUNDS BUDGET COMPARISONS

	Unaudited Actuals 2024-25	Amended Budget 2025-26	Unaudited Actuals 2025-26[1](1)	Proposed Budget 2026-27
Beg. Fund Balance	$25,517,421	$57,783,989	$57,783,989	$64,335,188
Revenues	$172,879,392	$161,121,302	$132,195,704	$154,325,719
Expenditures	$140,612,824	$193,653,386	$125,644,505	$122,022,532
Surplus/Deficit	$32,266,568	($32,532,084)	$6,551,199	$32,313,187
Ending Fund Balance	**$57,783,989**	**$25,251,905**	**$64,335,188**	**$96,638,376**

The key observations from this table include:

1. Continued operating surpluses and higher Ending Fund Balance amounts associated with the three Banning utilities. Two of the utilities have planned investments in large capital projects. The Electrical Utility financial metrics are improving too. This later item is discussed later in this Budget Message.

2. Slow but improved financial results in the Internal Service Funds (ISF) that are also discussed later in this Budget Message.

3. Expected one-time monies are reflected in the Transit Fund for new bus purchases. The expected purchases are not in this budget. This will be brought forward separately in the CIP budget.

4. The worsening General Fund fiscal position is partially offsetting the positive trends mentioned above. This too is discussed later in this Budget Message.

BUDGETS IN DISTRESS

Because the All-Funds Table has so many separate Funds that are in relatively decent shape, it can mask the fact there are acute problems in specific Funds that put the City and its services at great risk. It is my duty to call out these <u>three</u> distressed Funds, explain our concerns and our proposed actions within this budget to address them. The distressed Funds include the General Fund, the Internal Services Funds (ISF) as a category and the Electrical Utility. I also discuss required actions beyond this fiscal year

[1] This column only represents revenues and expenditures recorded as this table was compiled. It does not reflect additional revenues/expenditures that will be "accrued" (revenues/expenditures collected or paid in the new fiscal year but applicable to FY 2025-26 activity). Thus, do not rely on these figures for determining trends until the "books are closed".

to make each Fund healthy and sustainable again. It is my professional opinion that this communication role (from your chief executive) that I'm addressing via this Budget Message was somehow missed and not fulfilled in the past. This is just one of many reasons why this budget's details will come as a surprise to many and why I propose making unexpected severe changes in the FY 2026-27 City budget.

1. GENERAL FUND

These next twelve pages are dedicated to the General Fund, explaining:

1) the big changes in the budget proposed for this fiscal year, and why I am making these recommendations; and

2) what future steps need to occur after budget adoption to attain future fiscal viability of the City of Banning.

Absent a substantial change in direction of the City, we simply are not on a sustainable path in terms of finances and adequate service levels.

Please find below TABLE 2, the General Fund proposed budget summary for FY 2026-27 with a comparison to the previous three fiscal years. Again, the General Fund is where the City has the most discretion and it funds very important services like police, fire, parks and recreation and overall City management of all services.

TABLE 2
GENERAL FUND BUDGET COMPARISON

	Audited Actuals 2023-24	Unaudited Actuals 2024-25	Adopted Budget 2025-26	Amended Budget 2025-26	Unaudited Actuals 2025-26[2]	Proposed Budget 2026-27
Beg. Fund Balance	$2,791,269	$1,798,554	$5,386,083)	($5,386,083)	($5,386,083)	($9,741,962)
Revenues	$32,403,608	$35,809,614	$35,016,315	$36,864,985	$29,278,282	$31,963,492
Expenditures	$33,396,323	$42,994,551	$35,615,181	$39,097,398	$33,634,161	$31,944,358
Surplus/Deficit	($992,715)	($7,184,637)	($598,866)	($2,232,413)	($4,355,879)	$19,134
Ending Fund Balance	**$1,798,554**	**(5,386,083)**	**($5,984,949)**	**($7,618,496)**	**($9,741,962)**	**($9,722,828)**

[2] This column only represents revenues and expenditures recorded as this table was compiled. It does not reflect additional revenues/expenditures that will be "accrued" (revenues/expenditures collected or paid in the new fiscal year but applicable to FY 2025-26 activity). Thus, do not rely on these figures for determining trends until the "books are closed."

Key Observations From Table 2

1. Due to poor budget management practices from the past, the General Fund--Fund Balance figure was impaired entering the Fiscal Year 2023-24. A healthy Fund Balance figure would have been $6-$8 million or more. Fund Balance is an important cushion that acts similarly to your household finances. It generally reflects unrestricted resources minus liabilities or obligations. A healthy Fund Balance would have helped the City deal with the subsequent difficult years summarized above.

2. As mentioned in this Budget Message, new interim staff discovered the previous administration had planned to dramatically worsen the Internal Service Funds' (ISFs) financial position by not charging customer Funds (the General Fund being the biggest customer) the true cost of internal services for Fiscal Years 2024-25 and 2025-26. ISFs are discussed later in this message. New Finance staff increased the ISF charges to the General Fund and others to stop the fiscal ISF "bleeding" in FY 2024-25. This had the effect of increasing the General Fund operating deficit for that year. Furthermore, refinements were made in this area by the new Finance Director which affected subsequent years.

   It appears this planned impairment of the ISFs was not clearly articulated to the Council at the time that two-year budget was adopted back in June 2024.

3. The FY 2025-26 Budget as originally adopted was close to being balanced, at least on paper, yet apparently there were various budget increases approved (see original Adopted Expenditure amount of $35.6 million vs. Amended amount of $39.1 million) through the year without commensurate revenue increases. The General Fund Amended Budget is technically way out of balance by $2.2 million. <u>This practice needs to change.</u>

4. We don't anticipate the Actual Revenue figure for FY 25-26 is going to come remotely close to the $36,864,985 Amended Budget figure. We found various exorbitant estimates that are not supported by the facts or the actual collection activities.

5. This is the most important final observation. What is driving this very difficult budget are the more realistic, estimated revenues for the new year FY 2026-27. We estimate the revenues for the new year to be $31,963,492. And given the poor condition of the Beginning Fund Balance and the Council direction to live within our means, we had to shrink the General Fund expenditure budget to equal that new figure, essentially to stop digging our financial hole.

   One can easily see last year's Amended Expenditure Budget was $39,097,398, and with increases in the cost-of-doing-business (e.g., labor MOUs, contract increases, etc.) that figure in FY 2026-27 dollars is approaching $40-$41 million.

Thus, we began this budget process with a substantial gap to plug with expenditure reductions.

By far, the biggest cost category for Banning's General Fund is for staff. To satisfy Council direction, I made across the board cuts and eliminated 74.25 FTE (full-time equivalent positions) in the General Fund. For perspective this represents a 49% reduction from 151.25 full-time equivalent positions. A summary of these cuts and their impacts can be found later in this Budget Message and more details can be found in each respect departmental budget later in this document. This transition will be painful.

How Did We Get To This Crisis in the General Fund?

There are four main reasons for this fiscal crisis and this very difficult budget proposal.

1. *Large reduction in the General Fund--Fund Balance*

To begin answering this question, we must go back to the 2-year General Fund Budget for FY 2020-21 and FY 2021-22 which called for the use of $8 million in Fund Balance to balance that budget. Again, Fund Balance acts as a cushion to unexpected events e.g., recessions, uninsured losses, errors in revenue estimates, etc. This action greatly reduced the "cushion" from a very healthy $13.1 million to a planned $5 million. Unexpected things inevitably happen in a city.

2. *Poor Budget Management Over Six Years*

This Fund Balance reduction would not have been so alarming if there was adequate discussion on the risks they were taken or a plan to get the structural budget deficit under control (an ongoing, built-in gap between recurring revenues and recurring expenditures, as distinct from a one-time shortfall). Instead, our review of the past fiscal year's budget decisions showed a General Fund appearing like a run-away freight train, gathering speed and with no conductor or brakes. General Fund budgets were increased along with additional new staff. Out of the last seven years, there were General Fund operating deficits in every fiscal year. And the City appeared to rely on one-time monies to pay for ongoing commitments, which has the effect of hiding the structural budget deficit. This violated the golden rule for governmental budgeting, that "One-Time Funds Are To Be Used Only For One-Time Costs." This "rule" is not much different than how most Banning residents manage their household budgets.

However, the "freight train" appears to have gathered more speed requiring more "creative" budgeting in the recently completed 2-year General Fund Budget for FY 2024-25 and FY 2025-26. These budgets had the effect of masking the true problem i.e., the General Fund had a substantial structural deficit, but it was communicated to Council like the budget was structurally balanced. This transparency breakdown primarily occurred within this next topic i.e., Internal Service Funds.

A likely indicator for this out-of-control General Fund budget is the employee position count, characterized as Full-Time Equivalents (FTE). One FTE equals one full-time job throughout the fiscal year.

FY 2018-19 Budget FTE	FY 2022-23 Budget FTE	FY 2023-24 Budget FTE	FY 2026-27 Budget FTE
79.7	109.75	125.99	78

3. *Misuse of Internal Service Funds and Hiding the General Fund Operating Deficit*

There are certain City services that are budgeted and accounted for separately from the General Fund within Internal Service Funds (ISFs). These internal services include Self-Insurance, Fleet Management, Information Technology, Utility Billing, etc. The primary "customers" are other City departments and not City residents. The principle behind this prevalent practice throughout the country is for accountability purposes. It isolates and enhances the management control of these costs and holds internal "customers" accountable for the burden they place on the cost of these services. This model encourages City departments to be better consumers of these services since they are allocated a fair share of the costs to their budgets. These benefits are realized IF there was an engaged and stable City management.

This ISF practice also has the benefit of isolating certain program costs that could put the General Fund at risk if these programs were poorly managed and costs get out of control. For example, it is obvious that Police, Public Works, and Recreation services inherently have substantial risks in the insurance area. So, best operating practices within the departments are critical but we also need to adequately fund and insure the City against the unexpected. And if we don't, it puts the General Fund at risk--the "backstop" for most City activities. Given the Self Insurance trends show a doubling of their costs in five years, our Strategic Plan recommends a "deep dive" assessment of that program and practices.

The recently completed FY 2024-25 and FY 2025-26 budgets, the final budget adopted under the previous administration shows a $12 million Fund Balance deficit upon entering these two fiscal years. Again, Fund Balance is generally assets minus obligations and has similarities to the household "savings account." In other words, the poor fiscal management practices of these Funds had already begun in the six previous years. And the recent 2-year budget called for new ISF operating deficits of $4.8 million for FY 2024-25 and $4.5 million on FY 2025-26. If we operated according to this budget plan, the ISF Net Position would end up as a $22.2 million Fund Balance deficit on June 30, 2026! This means that the General Fund and other Funds were not charged $12 million over the six years prior to FY 2024-25. And they were budgeted to be undercharged for another $9.3 million over the next two fiscal years (i.e., FY 2024-25 and FY 2025-26). This practice effectively hid key parts of the General Fund structural deficit that we are disclosing in this budget.

As new interim Finance management staff investigated the books, they immediately increased the ISF charges to all Funds before the books were closed for FY 2024-25, which slowed the ISF fiscal "bleeding," but it contributed to the General Fund operating deficit and Fund Balance reduction. And for FY 2025-26, your new permanent Finance Director hired in April 2026 dug deeper and found numerous other issues with the FY 2025-26 ISF budget and accounting practices which had the effect of further increasing the ISF charges to the General Fund and other Funds. It also increased the General Fund--Fund Balance deficit and illuminated the true massive General Fund operating deficit.

4. *The General Fund Operating Deficit Increased Dramatically for FY 2025-26*

Using estimated/unaudited data at year end close for FY 2025-26, we experienced another large General Fund operating deficit, which had a corresponding reduction to the Fund Balance figure on June 30, 2026--see TABLE 2.

The key contributors to the worsening fiscal crisis in FY 2025-26 include:

1) an inappropriately crafted budget with aggressive revenues that were never collected (e.g., cannabis revenues and development related fees); and

2) ISF charges that were inadequately budgeted and would further impair the City's internal services and put the City at risk of inadequate insurance coverages (as described above).

These over-estimated revenues and relatively difficult-to-identify ISF undercharges had the effect of making the General Fund look miraculously balanced when it was adopted by Council but really wasn't. In Table 2, the Fiscal Year 2025-26 "unaudited actuals" column above shows actual revenue receipts and these poor ISF practices "turned off." *Note the large differences between the FY 2025-26 budget and unaudited year-end actuals.*

The most generous observation of these budget practices reflects, at best, substandard and unprofessional budgeting. The least generous observation is that these practices may have been designed to mask General Fund operating deficits for many years. Regardless of intent, this had the effect of delaying or avoiding the very difficult conversations that we are having now. And because of this delay, our options today are many times worse.

Your newer staff and outside advisors warned your Council about this negative trend, but it required substantial resources to get the City's books caught up to fully understand where we stand. Your Council heeded advice and developed a top Strategic Initiative--Banning's Workout Plan to Fiscal Sustainability as part of the Strategic Plan that you adopted on February 24, 2026.

Strategic Initiative 4(a)--Banning's Workout Plan to Fiscal Sustainability

Your Council had a substantial Workshop on May 14, 2026, where we went over the latest fiscal information and what might we do about it. I discussed a first phase of the Workout Plan that was to essentially stop the fiscal bleeding. Your Council followed up with declaring a Fiscal Emergency and directed me to do just that i.e., propose a budget where we live within our means. This proposed budget reflects that direction; however, it does not address the inherited negative General Fund--Fund Balance figure of $9.9 million, the negative Fund Balance of $10 million for the ISF category of Funds and the need for a positive $6-$8 million positive Fund Balance in the General Fund as a cushion for the next recession or other surprises. Please note, the General Fund will be responsible for a substantial share of the $10 million negative ISF Fund Balance.

These negative Fund Balances need to be addressed in our Phase 2 of the Workout Plan.

Banning's Workout Plan Phase 1--Live Within Our Means

It is important to know that Banning residents are not the only ones watching what we do with this crisis given to us. Wall Street and the bond rating agencies are watching us as well. We will likely need to issue debt in the future for substantial Water and Wastewater projects to conform with evolving state and federal standards. We may need to issue debt in the future for the Electrical Utility. Our bond rating will dramatically affect our interest rates or borrowing costs. Right now, our Electrical Utility bonds are rated as B which is commonly described as "junk bond" a very poor, high-risk status. We are midstream in executing your multi-year plan to repair the Electrical Utility's key financial measures. We need to restore the rating agencies' confidence in the City to minimize our future interest costs.

The bond rating agencies will be watching what we do with this current budget. In addition to the problematic financial position of the Electrical Utility, they simply lost confidence in prior City management and were concerned the General Fund problems would spill over and further harm the utility. We recently introduced our team to S&P Global, our bond rating agency, and discussed our plans for moving forward. It was a good meeting. Their focus will now turn to see if we have the capacity and resources to work our way out of this crisis. They have seen our plans but will be waiting for action across the board.

Unfortunately, this first phase of the Workout Plan requires me to propose severe and painful cuts in services and positions to live within our means. The impact on our workforce pains me greatly given they did not create this crisis but are becoming victims to it. I feel City management has let down our employees, and we need to re-earn that trust. And if we don't, we will continue to lose more staff.

This Proposed Budget is essentially my draft plan to live within our current means, as we know it today. The cuts to staffing assumes no negotiated cost savings from

employee groups, such as changes to compensation or benefits. We have just begun this negotiation process, and I cannot predict its outcome. Any concessions or other negotiated cost-saving measures may reduce the cuts to staffing and/or layoffs. We have engaged our labor groups and fully commit to complying with our obligations under State law i.e., the Meyers Milias Brown Act (MMBA) which governs labor negotiations between public agencies and employee organizations.

We feel the Banning organization is already modestly funded with a modest level of services. Thus, these proposed cuts will reduce our services to an unacceptable level.

FY 2026-27 Proposed Budget Overview--General Fund

It is important to note that this Council as a governing body and I inherited this fiscal crisis. It gradually developed over eight years, and the pace of the crisis greatly expanded these past couple of years. We get no satisfaction discussing these necessary budgetary reductions.

In reviewing Table 3 below, the proposed FY 2026-27 General Fund budget reduces citywide staffing from 151.25 to 78.00 budgeted FTEs, a net decrease of 74.25 positions (49%), partially offset by one new position added in Engineering. Of the eliminated positions, 44.75 FTEs (60%) are currently vacant and 29.5 FTEs (40%) are currently filled, meaning approximately 30 employees would be affected by layoff. Reductions touch nearly every General Fund department, with the largest proportional cuts in Parks/Recreation/Aquatics (–94%), City Manager (–89%), and Planning/Building & Safety (–60%); City Council, Economic Development, and City Clerk staffing remain unchanged.

In developing these reductions, I sought to preserve core public safety and legally mandated services — including police operations, elections and records administration, financial/fiduciary functions, and solid waste collection — while concentrating deeper reductions in discretionary programs and administrative overhead. Even with this approach, some reduction to public safety staffing was necessary given the scale of the budget shortfall. Anticipated service impacts include reduced recreation and aquatics programming, longer permit and development review timelines, slower administrative and financial processing, and reduced proactive policing and specialized law enforcement capacity; departments are continuing to assess and refine these impacts as the budget is finalized.

TABLE 2
PROPOSED GENERAL FUND FTEs

General Fund FTEs							
						Of the Proposed Reduction	
DEPARTMENT	FY 2024-26	Add (New)	Reduce	Proposed FY 2027	% Change	Current Filled	Current Vacant
City Council	5.0		-	5.0	0%		
City Manager	9.0		(8.0)	1.0	-89%	1.0	(7.0)
Economic Development	1.0		-	1.0	0%		
Personnel	5.0		(2.0)	3.0	-40%	1.0	(1.0)
City Clerk	2.0		-	2.0	0%		
Finance/Purchasing	17.0		(4.0)	13.0	-24%	1.0	(3.0)
Multimedia	1.0		(1.0)	-	-100%	1.0	
Police	48.5		(14.5)	34.0	-30%	5.0	(9.5)
Police Support	13.0		(5.0)	8.0	-38%	1.0	(4.0)
Planning/Building & Safety	10.0		(6.0)	4.0	-60%	1.0	(5.0)
Engineering	5.75	1.0	(2.75)	4.0	-41%	1.0	(1.75)
Refuse	2.0		(1.0)	1.0	-50%	1.0	
Parks/Recreation/Aquatics	32.0		(30.0)	2.0	-94%	16.5	(13.5)
TOTAL	**151.25**	**1.0**	**(74.25)**	**78.00**	**-49%**	**29.5**	**(44.75)**

Banning's Workout Plan Phase 2--Beginning an Honest Conversation With Residents

Every City in California essentially has their organization sitting on a 3-leg stool for revenue support. The three legs are general taxation, user fees for specific services and the local economic activity that supports more revenue. If one leg is pulled out from the stool as a policy choice, it puts added pressure on the other two legs.

Predominantly residential communities (like Banning) typically have more modest service levels, or the residents decide to tax themselves more to fund adequate levels of services. The general taxation leg gets strengthened to take on a greater share of the cost burden. Residential development rarely pays for the full cost of services those residents wish to have. Communities that have more robust local economies with retail, commercial and industrial sectors tend to have higher revenue and service levels and lower taxation rates. The simple fact is, these other sectors support the services to residents.

Our neighbor, Beaumont was in a serious financial predicament over ten years ago. I know this firsthand. At the time, they made difficult budget reductions as their initial round, like us, but with less severe cuts. However, they also made the policy choice that they will be unable to tax their way out of their problem and provide adequate services. So, they pursued enhanced economic development. Their financial position and their services have dramatically improved due to this policy choice.

We need to learn from Beaumont and similar cities and pursue a more robust Banning economy to bolster that third leg of the stool. The data is clear, i.e., our unemployment levels are too high and our per household income is too low. Furthermore, our City is underfunded.

We conducted a quick survey of 28 cities in the area. We compared General Fund operating revenues on a per capita basis to adjust for larger vs. smaller cities. Banning's per capita sales tax is $942 while the average in the survey pool was $1,430. This reflects a 52% difference. If Banning merely produced the average of the survey pool, we would see an additional $15 million more in General Fund revenues. This explains why our General Fund services will be dramatically substandard.

We can discuss proposing a 1-cent sales tax increase to the voters, but that only produces roughly $4 million more a year because of our poor economy. Upon reviewing the numbers above:

1) a negative General Fund--Fund Balance of $9.9 million;
2) a seriously service-impaired city after making proposed cuts;
3) a General Fund obligation to eliminate part of the Internal Service deficits--roughly $5-$6 million; and
4) the need to create a healthy positive Fund Balance for the General Fund of $6-8 million; <u>you can see that we cannot tax or cut our way out of this problem.</u>

The best way to describe Banning is that we are asset rich but cash poor. We have underutilized land and assets, that if developed to their most productive uses, we can gradually work our way to fiscal viability again as a city.

A recent report by Capital Rivers Connect estimates the amount of retail sales and related tax revenue that "leak" to other nearby public agencies is in the millions. This amount represents Banning residents' and businesses' purchases that are typically made outside our City--benefitting other agencies. This is because we are not providing the opportunity for our residents to make their purchases within Banning.

We are doing our residents a disservice by not educating them on how the economy and the development of it is key to our recovery and survival. For example, the fiscal impact of the Sunset Crossroads Development Agreement, if approved by a majority of the voters, includes, but is not limited to the following:

1) a $3 million-dollar upfront payment to the General Fund;
2) a "big box' retail business that can produce $1million or more every year to the General Fund;
3) additional one-time funds to jumpstart our underfunded Animal Control Program and improving our Downtown core;
4) a new Fire Station with some equipment south of I-10 to improve Fire/Paramedic response; and

5) upon full completion of the project, an additional $1 million per year in fees to support public safety response, which offsets the General Fund obligation.

Residents need to fully understand their City's current fiscal standing and how economic development affects the City's bottom-line. It is critical to provide factual information to the "owners" of their City regarding the economic choices that impact their City.

This information is provided not to advocate a particular outcome, but to fulfill the City's duty to inform residents of its financial condition.

The key for Banning's future health as a community is for their City to be healthy and provide high-quality services. The only path to a healthy future for our kids and grandkids is to improve the vitality of Banning's economy.

2. INTERNAL SERVICE FUNDS

Please find TABLE 3 below that covers the Internal Service Funds (ISF) proposed budget schedule for FY 2026-27 and compares it to previous fiscal years. Unlike the General Fund, this section covers multiple funds within one ISF category of Funds. Again, these Funds track the costs of certain internal services and their allocation of these costs to their customers i.e., other City departments.

TABLE 3
INTERNAL SERVICE FUND BUDGET COMPARISON

	Audited Actuals 2023-24	Unaudited Actuals 2024-25	Adopted Budget 2025-26	Amended Budget 2025-26	Unaudited Actuals 2025-26[3]	Proposed Budget 2026-27
Beg. Fund Balance	($8,140,617)	($12,034,633)	($13,786,358)	($13,786,358)	($13,786,358)	($10,300,870)
Revenues	$12,836,421	$13,416,103	$13,868,618	$13,852,333	$14,763,733	$15,677,560
Expenditures	$16,730,433	$15,167,828	$18,372,218	$15,531,023	$11,278,245	$15,443,286
Surplus/Deficit	($3,894,106)	($1,751,725)	($4,503,600)	($1,678,690)	($3,485,488))	$234,274
Ending Fund Balance	**($12.034,633)**	**(13,786,358)**	**($18,289,958)**	**($15,465,048)**	**($10,300,870)**	**($10,066,596)**

The internal services in these funds are Self-Insurance for the organization, Fleet Maintenance (cities have numerous vehicles), Information Technology (supporting the purchase and use of technology), Utility Billing (on behalf of Water, Wastewater and Electrical utilities), Building Maintenance and Central Services.

[3] This column only represents revenues and expenditures recorded as this table was compiled. It does not reflect additional revenues/expenditures that will be "accrued" (revenues/expenditures collected or paid in the new fiscal year but applicable to FY 2025-26 activity). Thus, do not rely on these figures for determining trends until the "books are closed".

Again, the programs are treated like a business that provides services to their customers--other City departments. The programs are expected to use best practices for service provision and to equitably bill their costs to customers' budgets. The Finance Department is to ensure that these programs' finances are monitored and managed so there are resources to pay for internal services when they are needed. And if there is a breakdown in this role, which is exactly what happened previously, it exposes the City's General Fund, the Fund ultimately responsible for these costs.

The Funds as a category have a combined Fund Balance (similar to savings) of negative 10+ million as of June 30, 2026. This is unsustainable, unacceptable and creates unnecessary risk to the General Fund.

The largest ISF is the Self Insurance Fund and it's arguably the most important ISF for protecting the City's financial position. Cities operate in a high-risk environment given the nature of their services. Lawsuits are inevitable and despite the best safety program in the world, employee injuries occur.

The Self-Insurance Fund's Net Position on June 30, 2025, is negative $10.8 million. It has no cash to speak of on that day. Yet, it has claim liabilities of $2.2 million. It has been substantially underfunded for years, while the budget has doubled in 5 years. Its financial condition has not conformed with the City Council's Fiscal Policy for many years. If the City has a difficult fiscal year with additional unexpected claims, the General Fund may have to incur unexpected costs.

If the new Finance staff did not intervene when the budget was calling for a more dramatic worsening of the ISFs fiscal position, this situation could have been catastrophic. Furthermore, only a trained public sector accountant would be able to piece together this potential problem when reading the budget. It surely was not highlighted in any communication to the Council, from what we can tell.

Again, like the General Fund, as a first phase we stopped the bleeding and improved the fairness of the ISF charges. As a second phase, we need to allocate the combined deficits in the ISF Net Positions and charge this back to the customer departments and home Funds. We need to work our way back into compliance with your Budgetary and Fiscal Policies.

3. BANNING ELECTRICAL UTILITY (BEU)

As everyone is painfully aware, the BEU was relatively healthy back in 2018 with a Net Position of $22 million and Cash balance of $22 million. The BEU management at that time went on an aggressive capital improvement campaign (construction and equipment) and funded the costs with cash rather than borrowing the funds. This trend quickly devolved into a cash deficit position on June 30, 2023, to negative $9 million. This came to pass due to the general lack of management controls back then and the

high degree of decentralized decision making. This Banning cultural weakness has been fixed with appointment of new staff.

TABLE 4
ELECTRICAL UTILITY BUDGET COMPARISON

	Audited Actuals 2023-24	Unaudited Actuals 2024-25	Amended Budget 2025-26	Unaudited Actuals 2025-26[4]	Proposed Budget 2026-27[5]
Beg. Fund Balance	($8,575,464)	($11,956,519)	**($10,733,262)**	**($10,733,262)**	**($2,700,658)**
Revenues	$37,538,083	$42,831,214	$38,722,549	$43,210,112	$53,855,393
Expenditures	$40,919,138	$41,607,957	$38,723,609	$35,177,508	$44,822,471
Surplus/Deficit	($3,381,055)	$1,223,257	($1,060)	$8,032,604	$9,032,922
Ending Fund Balance	**($11,956,519)**	**($10,733,262)**	**($10,734,322)**	**($2,700,658)**	**$6,332,264**
Workout Plan Targets		**($10,461,000)**	**($10,383,000)**		**($4,391,000)**

Besides the enhanced capital initiative, the BEU did not adopt any rate increases since 2013. Thus, there was not enough cash to fund the capital costs and eventually operations. In response, the Council adopted a rate increase for the BEU in October 2024 with a comprehensive Cost and Rate Study with a phased Workout Plan on October 24, 2025.

The Council approved rate increases of 13.9% in November 2024 and 20% in November 2025. The Workout Plan's benchmarks call for a negative $10.4 million Fund Balance on June 30, 2026, a negative $4.4 million Fund Balance on June 30, 2027, and a positive $4.3 million Fund Balance on June 30, 2028. We think we are on course to meet the goals of the BEU Workout Plan which will be confirmed once we accrue all revenues and expenditures and "close the books."

This proposed budget assumes the rate increases mentioned above will be in place and it is staying the course until the BEU is a financially stable and healthy utility again.

MOVING FORWARD WITH LESSONS FROM THE PAST
NEW BUDGETARY AND FISCAL POLICIES

[4] This column only represents revenues and expenditures recorded as this table was compiled. It does not reflect additional revenues/expenditures that will be "accrued" (revenues/expenditures collected or paid in the new fiscal year but applicable to FY 2025-26 activity). Thus, do not rely on these figures for determining trends until the "books are closed". For example, we do not believe the FY 25-26 will end the year with an $8 million operating surplus since we will be accruing additional expenditures before closing the books.

[5] The Proposed Budget for FY 2026-27 has grant and other one-time revenues. After adjusting for these non-operating type revenues, the estimated Ending Fund Balance would be closer to negative ($4.3 million).

Crisis are the best learning opportunities if we learn from them and willingly execute change. We must be transparent and honest about our weakened financial condition and the causes of it. A crisis should never go to waste. To that end, I have asked our staff and independent advisors to discuss exactly what the City did wrong, what the City did right and what it is that we should do differently going forward.

Our proposed new Budgetary and Fiscal Policies (Attachment 2) represent a complete rewrite of past policies that were apparently and selectively ignored by staff. For example, we can find past financial management policies that required a structurally balanced budget, but the City hasn't had one in many years.

We have proposed radically new policies that are more detailed and rigorous than most cities, but it reflects the need to change practices from the past. It requires the Council and City management to both understand what are in these policies and it needs City management to affirm, in writing, every year that the proposed annual budgets adhere to the Finance policies. And if they don't, it should be highlighted along with a plan to eventually be in conformance with all of it.

We are dedicating a large part of our first Budget Workshop to essentially onboard the Council on these Finance policies.

While it may be obvious, it is important that everyone understands what we inherited. We inherited an organization that was NOT utilizing best fiscal management practices. The cumulative impacts of this over many years will take time to unwind and eliminate.

Compliance with Council Budgetary and Fiscal Policies

As your City Manager, I affirm with this Budget Message for FY 2026-27 that with the exceptions highlighted below, this Proposed Budget conforms with your new Budgetary and Fiscal Policies that are scheduled to be reviewed at your August 18, 2026, Budget Workshop.

Due to the many well documented issues in this Budget Message, this budget does not yet conform with:

- ✓ Budget Development Policy 6--"The City will strive to provide adequate maintenance of facilities, plant and equipment and for the orderly replacement." *We have made various budget cuts in this area and have not assessed the actual needs in this area. This will be taken up during the next budget cycle.*

- ✓ Budget Development Policy 7--"The City will project its equipment replacement and maintenance needs for the next several years and will update these projects annually." *Again, due to fiscal and staffing issues, this has not been done. It will be taken up during the next budget cycle.*

- ✓ Budget Development Policy 8--"During the budget process, the City will reassess services and service levels." *Again, this will be taken up during the next budget cycle and/or if the City pursues any tax increase measure.*

- ✓ Fund Balance Policy For the General Fund--"The City's Fund Balance available for emergencies and to meet cash needs should be a minimum 17% with a target range of 17% to 30% of annual operating budget." *The budget message clarifies this policy is not being met. We will use the continuing discussions related to the Strategic Initiative--Workout Plan to Fiscal Sustainability to address this Fund Balance issue.*

- ✓ Available Fund Balance Policies

- ✓ 3."The Electrical Operational Fund shall maintain a minimum Available Fund Balance reserve of 10% of the upcoming fiscal year's total operating appropriations and debt service (loan and bond) payments." *This standard will not be met until FY 2027-28 as per the BEU Workout Plan.*

- ✓ 4."The Self-Insurance Fund shall maintain a $1 million minimum Available Fund Balance reserve after fully funding the Accrued Claims Liabilities (the funds required to cover anticipated insurance claims) as determined by an actuarial estimate set at an 80% confidence level." *As mentioned previously, this is far from being met. This will be discussed as part of Phase 2 of the Workout Plan.*

SUMMARY

This Budget Message presents my Proposed Operating Budget for FY 2026-27, developed after new Finance staff finished the difficult work of bringing the City's books current and revealing the true scope of a fiscal crisis inherited from prior administrations.

To comply with the Council's Fiscal Emergency Declaration and live within our means, the proposed budget closes an estimated $31.96 million General Fund revenue picture against a prior amended expenditure base approaching $40-41 million by eliminating 74.25 FTEs citywide, a 49% reduction, while working to preserve police operations, elections and records administration, financial functions, and solid waste collection.

Three funds remain in acute distress: the General Fund, which carries a negative $9.9 million fund balance after years of structural deficits masked by one-time revenues and underfunded Internal Service Fund charges; the Internal Service Funds, which face a combined negative fund balance of more than $10 million; and the Banning Electrical Utility, which is midway through a Council-approved rate and Workout Plan intended to restore its finances and its bond rating.

This budget represents Phase 1 of Banning's Workout Plan to Fiscal Sustainability — stopping the fiscal bleeding — and does not by itself resolve the negative fund balances

described above; Phase 2 will require difficult decisions about service levels, taxation, and economic development to rebuild a sustainable path forward. New Budgetary and Fiscal Policies are proposed to ensure the transparency and financial discipline that were absent in years past.

City of Banning
Authorized Position List for FY 2026-2027

Dept	FY 2027	CLASSIFICATION	FY 2024-2026 FTEs	FY 2027 FTEs	Variance
1000	1	Council Member	1.00	1.00	0.00
1000	1	Council Member	1.00	1.00	0.00
1000	1	Council Member	1.00	1.00	0.00
1000	1	Council Member	1.00	1.00	0.00
1000	1	Council Member	1.00	1.00	0.00
	5	**Council**	**5.00**	**5.00**	**0.00**
1200		Homeless Services Coordinator	1.00	-	(1.00)
1200		Case Manager Specialist	1.00	-	(1.00)
1200		Case Manager Specialist	1.00	-	(1.00)
1200		Case Manager Specialist	1.00	-	(1.00)
1200		Case Manager Specialist	1.00	-	(1.00)
1200		Communications Manager	1.00	-	(1.00)
1200		Grants Program Manager	1.00	-	(1.00)
1200		Assistant City Manager (see Water Fund pg. 6)	1.00	-	(1.00)
1200	1	City Manager	1.00	1.00	0.00
	1	**City Manager**	**9.00**	**1.00**	**(8.00)**
1210	1	Economic Development Manager	1.00	1.00	0.00
	1	**Economic Development**	**1.00**	**1.00**	**0.00**
1300	1	Senior Human Resources Generalist	1.00	1.00	0.00
1300	1	Human Resources Generalist	1.00	1.00	0.00
1300		Risk & Safety Analyst	1.00	-	(1.00)
1300		Human Resources Manager	1.00	-	(1.00)
1300	1	Human Resources Director	1.00	1.00	0.00
	3	**Personnel**	**5.00**	**3.00**	**(2.00)**
1400	1	Deputy City Clerk	1.00	1.00	0.00
1400	1	City Clerk	1.00	1.00	0.00
	2	**City Clerk**	**2.00**	**2.00**	**0.00**
1900	1	Budget and Financial Analyst	1.00	1.00	0.00
1900	1	Accounting Specialist	1.00	1.00	0.00
1900	1	Accounting Specialist	1.00	1.00	0.00
1900	1	Accounting Specialist	1.00	1.00	0.00
1900	1	Accounting Specialist	1.00	1.00	0.00
1900		Accounting Specialist	1.00	-	(1.00)
1900	1	Accountant	2.00	1.00	(1.00)
1900	1	Accounting Supervisor	1.00	1.00	0.00
1900	1	Senior Accountant	1.00	1.00	0.00
1900		Deputy Finance Director	1.00	-	(1.00)
1900	1	Finance Director	1.00	1.00	0.00
1900	1	City Treasurer	1.00	1.00	0.00
	10	**Finance**	**13.00**	**10.00**	**(3.00)**

1910		Contracts Specialist	1.00	-	(1.00)
1910	1	Buyer	1.00	1.00	0.00
1910	1	Buyer	1.00	1.00	0.00
1910	1	Purchasing Manager	1.00	1.00	0.00
	3	**Purchasing**	**4.00**	**3.00**	**(1.00)**
2060		Multimedia Specialist	1.00	-	(1.00)
	0	**TV Government**	**1.00**	**-**	**(1.00)**
2200		Police Cadet	0.50	-	(0.50)
2200	1	Police Officer	1.00	1.00	0.00
2200	1	Police Officer	1.00	1.00	0.00
2200	1	Police Officer	1.00	1.00	0.00
2200	1	Police Officer	1.00	1.00	0.00
2200	1	Police Officer	1.00	1.00	0.00
2200	1	Police Officer	1.00	1.00	0.00
2200	1	Police Officer	1.00	1.00	0.00
2200	1	Police Officer	1.00	1.00	0.00
2200	1	Police Officer	1.00	1.00	0.00
2200	1	Police Officer	1.00	1.00	0.00
2200	1	Police Officer	1.00	1.00	0.00
2200	1	Police Officer	1.00	1.00	0.00
2200	1	Police Officer	1.00	1.00	0.00
2200	1	Police Officer	1.00	1.00	0.00
2200	1	Police Officer	1.00	1.00	0.00
2200	1	Police Officer	1.00	1.00	0.00
2200	1	Police Officer	1.00	1.00	0.00
2200	1	Police Officer	1.00	1.00	0.00
2200	1	Police Officer	1.00	1.00	0.00
2200		Police Officer	1.00	-	(1.00)
2200		Police Officer	1.00	-	(1.00)
2200		Police Officer	1.00	-	(1.00)
2200		Police Officer	1.00	-	(1.00)
2200	1	Police Corporal	1.00	1.00	0.00
2200	1	Police Corporal	1.00	1.00	0.00
2200	1	Police Corporal	1.00	1.00	0.00
2200		Police Corporal	1.00	-	(1.00)
2200	1	Police Sergeant	1.00	1.00	0.00
2200	1	Police Sergeant	1.00	1.00	0.00
2200	1	Police Sergeant	1.00	1.00	0.00
2200	1	Police Sergeant	1.00	1.00	0.00
2200	1	Police Sergeant	1.00	1.00	0.00
2200		Police Sergeant	1.00	-	(1.00)
2200	1	Police Lieutenant	1.00	1.00	0.00
2200		Police Lieutenant	1.00	-	(1.00)
2200		Police Lieutenant	1.00	-	(1.00)
2200		Police Lieutenant	1.00	-	(1.00)

2200		Police Captain	1.00	-	(1.00)
2200	1	Police Chief	1.00	1.00	0.00
2200		Records Technician	1.00	-	(1.00)
2200	1	Records Technician	1.00	1.00	0.00
2200	1	Records Technician	1.00	1.00	0.00
2200		Records Technician II	1.00	-	(1.00)
2200	1	Evidence Technician	1.00	1.00	0.00
2200		Community Services Officer	1.00	-	(1.00)
2200		Supports Services Manager/Executive Assistant	1.00	-	(1.00)
	34	**Police**	**48.50**	**34.00**	**(14.50)**
2210	1	Dispatcher	1.00	1.00	0.00
2210	1	Dispatcher	1.00	1.00	0.00
2210	1	Dispatcher	1.00	1.00	0.00
2210		Dispatcher	1.00	-	(1.00)
2210		Dispatcher	1.00	-	(1.00)
2210	1	Dispatcher II	1.00	1.00	0.00
2210	1	Dispatcher II	1.00	1.00	0.00
2210	1	Dispatcher II	1.00	1.00	0.00
2210		Dispatcher Supervisor	1.00	-	(1.00)
	6	**Dispatch**	**9.00**	**6.00**	**(3.00)**
2300		Animal Control Officer	1.00	-	(1.00)
2300	1	Animal Control Officer	1.00	1.00	0.00
	1	**Animal Control**	**2.00**	**1.00**	**(1.00)**
2700		Office Specialist	1.00	-	(1.00)
2700	1	Building Permit Specialist	1.00	1.00	0.00
2700		Building Permit Specialist	1.00	-	(1.00)
2700		Building Inspector	1.00	-	(1.00)
2700		Senior Building Inspector	1.00	-	(1.00)
2700	1	Building Official	1.00	1.00	0.00
	2	**Building & Safety**	**6.00**	**2.00**	**(4.00)**
2740	1	Lead Code Compliance Officer	1.00	1.00	0.00
2740		Code Compliance Officer	1.00	-	(1.00)
	1	**Code Enforcement**	**2.00**	**1.00**	**(1.00)**
2800		Assistant Planner	1.00	-	(1.00)
2800	1	Senior Planner	1.00	1.00	0.00
2800	1	Planning Manager	1.00	1.00	0.00
2800		Community Development Director	1.00	-	(1.00)
	2	**Planning**	**4.00**	**2.00**	**(2.00)**
3000	1	Engineering Services Assistant	1.00	1.00	0.00
3000	1	Public Works Inspector	1.00	1.00	0.00
3000		Associate Engineer	0.75	-	(0.75)
3000	1	Associate Civil Engineer	1.00	1.00	0.00
3000		Senior Civil Engineer	1.00		(1.00)
3000		Deputy Public Works Director/City Engineer	1.00	-	(1.00)

3000	1	Development Services Director	-	1.00	1.00
	4	**Engineering**	**5.75**	**4.00**	**(1.75)**
3100	1	Customer Service Representative	1.00	1.00	0.00
3100	1	Customer Service Representative	1.00	1.00	0.00
3100	1	Customer Service Representative	1.00	1.00	0.00
3100	1	Customer Service Representative	1.00	1.00	0.00
3100	1	Customer Service Representative	1.00	1.00	0.00
3100	1	Senior Billing Representative	1.00	1.00	0.00
3100	1	Senior Billing Representative	1.00	1.00	0.00
3100	1	Senior Billing Representative	1.00	1.00	0.00
3100	1	Customer Service Supervisor	1.00	1.00	0.00
3100		Customer Service & Billing Manager	1.00	-	(1.00)
	9	**Utility Billing & Account**	**10.00**	**9.00**	**(1.00)**
3110	1	Field Service Representative	1.00	1.00	0.00
3110	1	Field Service Representative	1.00	1.00	0.00
3110	1	Field Service Representative	1.00	1.00	0.00
3110	1	Lead Field Service Representative	1.00	1.00	0.00
	4	**Meter Readers**	**4.00**	**4.00**	**0.00**
3200	1	Building Maintenance Specialist	1.00	1.00	0.00
3200	1	Senior Building Maintenance Specialist	1.00	1.00	0.00
	2	**Building Maintenance**	**2.00**	**2.00**	**0.00**
3700	1	IT Analyst I	1.00	1.00	0.00
3700	1	IT Analyst I	1.00	1.00	0.00
3700	1	IT Analyst II	1.00	1.00	0.00
3700	1	IT Manager	1.00	1.00	0.00
	4	**Computer Services**	**4.00**	**4.00**	**0.00**
3800	1	Executive Secretary	1.00	1.00	0.00
3800	1	Fleet Mechanic II	1.00	1.00	0.00
3800	1	Fleet Mechanic II	1.00	1.00	0.00
3800		Fleet Mechanic II	1.00	-	(1.00)
3800		Fleet Manager	1.00	-	(1.00)
	3	**Fleet**	**5.00**	**3.00**	**(2.00)**
3600	1	Maintenance Worker I	1.00	1.00	0.00
3600	1	Maintenance Worker I	1.00	1.00	0.00
3600		Senior Maintenance Worker	1.00	-	(1.00)
3600		Parks Supervisor	1.00	-	(1.00)
	2	**Parks**	**4.00**	**2.00**	**(2.00)**
4000		Recreation Leader	0.50	-	(0.50)
4000		Recreation Leader	0.50	-	(0.50)
4000		Recreation Leader	0.50	-	(0.50)
4000		Recreation Leader	0.50	-	(0.50)
4000		Recreation Leader	0.50	-	(0.50)
4000		Recreation Leader	0.50	-	(0.50)

4000		Recreation Leader	0.50	-	(0.50)
4000		Recreation Leader	0.50	-	(0.50)
4000		Recreation Leader	0.50	-	(0.50)
4000		Recreation Leader	0.50	-	(0.50)
4000		Recreation Leader	0.50	-	(0.50)
4000		Recreation Leader	0.50	-	(0.50)
4000		Recreation Leader	0.50	-	(0.50)
4000		Recreation Leader	0.50	-	(0.50)
4000		Recreation Leader	0.50	-	(0.50)
4000		Senior Recreation Leader	0.50	-	(0.50)
4000		Seasonal Recreation Leader	0.50	-	(0.50)
4000		Office Specialist	1.00	-	(1.00)
4000		Program Coordinator	1.00	-	(1.00)
4000		Program Coordinator	1.00	-	(1.00)
4000		Sports Coordinator	0.50	-	(0.50)
4000		Recreation Manager	1.00	-	(1.00)
4000		Maintenance Worker I	1.00	-	(1.00)
4000		Parks and Recreation Director	1.00	-	(1.00)
	0	**Recreation**	**15.00**	**-**	**(15.00)**
4010		Lifeguard	0.50	-	(0.50)
4010		Lifeguard	0.50	-	(0.50)
4010		Lifeguard	0.50	-	(0.50)
4010		Lifeguard	0.50	-	(0.50)
4010		Lifeguard	0.50	-	(0.50)
4010		Lifeguard	0.50	-	(0.50)
4010		Lifeguard	0.50	-	(0.50)
4010		Lifeguard	0.50	-	(0.50)
4010		Lifeguard	0.50	-	(0.50)
4010		Lifeguard	0.50	-	(0.50)
4010		Lifeguard	0.50	-	(0.50)
4010		Lifeguard	0.50	-	(0.50)
4010		Lifeguard	0.50	-	(0.50)
4010		Lifeguard	0.50	-	(0.50)
4010		Lifeguard	0.50	-	(0.50)
4010		Lifeguard	0.50	-	(0.50)
4010		Lifeguard	0.50	-	(0.50)
4010		Lifeguard	0.50	-	(0.50)
4010		Pool Manager	0.50	-	(0.50)
4010		Pool Manager	0.50	-	(0.50)
4010		Pool Manager	0.50	-	(0.50)
4010		Assistant Pool Manager	0.50	-	(0.50)
4010		Cashier - Pool	0.50	-	(0.50)
4010		Cashier - Pool	0.50	-	(0.50)
4010		Cashier - Pool	0.50	-	(0.50)
4010		Cashier - Pool	0.50	-	(0.50)
	0	**Aquatics**	**13.00**	**-**	**(13.00)**
4900	1	Maintenance Worker II	1.00	1.00	0.00
4900	1	Maintenance Worker III	1.00	1.00	0.00

4900	1	Senior Maintenance Worker	1.00	1.00	0.00
4900		Work Release Crew Leader	1.00	-	(1.00)
4900	1	Public Works Supervisor	1.00	1.00	0.00
4900	1	Public Works Manager	1.00	1.00	0.00
	5	**Streets**	**6.00**	**5.00**	**(1.00)**
5100	0.75	Airport Attendant	0.75	0.75	0.00
	0.75	**Airport Fund**	**0.75**	**0.75**	**0.00**
5800	1	Bus Driver	1.00	1.00	0.00
5800	1	Bus Driver	1.00	1.00	0.00
5800	1	Bus Driver	1.00	1.00	0.00
5800	1	Bus Driver	1.00	1.00	0.00
5800	1	Bus Driver	1.00	1.00	0.00
5800	1	Bus Driver	1.00	1.00	0.00
5800	1	Bus Driver	1.00	1.00	0.00
5800	1	Bus Driver	1.00	1.00	0.00
5800	1	Bus Driver	1.00	1.00	0.00
5800	0.5	Bus Driver	0.50	0.50	0.00
5800	0.5	Bus Driver	0.50	0.50	0.00
5800	1	Field Supervisor	1.00	1.00	0.00
5800	1	Transit Analyst	-	1.00	1.00
5800	1	Transit Manager	1.00	1.00	0.00
	13	**Transit Fund**	**12.00**	**13.00**	**1.00**
6300	1	Water Service Worker I	1.00	1.00	0.00
6300	1	Water Service Worker I	1.00	1.00	0.00
6300	1	Water Service Worker I	1.00	1.00	0.00
6300	1	Water Service Worker I	1.00	1.00	0.00
6300	1	Water Service Worker III	1.00	1.00	0.00
6300	1	Water Service Worker III	1.00	1.00	0.00
6300	1	Water Service Worker III	1.00	1.00	0.00
6300	1	Backflow Locator Specialist	1.00	1.00	0.00
6300	1	Water Production Operator II	1.00	1.00	0.00
6300	1	Warehouse Services Specialist	1.00	1.00	0.00
6300	1	Valve Crew Leader	1.00	1.00	0.00
6300	1	Assistant Water Superintendent	1.00	1.00	0.00
6300	1	Water/Wastewater Superintendent	1.00	1.00	0.00
6300	1	Associate Civil Engineer	1.00	1.00	0.00
6300	1	Service Crew Leader	1.00	1.00	0.00
6300	1	Production Supervisor	1.00	1.00	0.00
6300	1	Construction Crew Leader	1.00	1.00	0.00
6300	1	Meter Crew Leader	1.00	1.00	0.00
6300	1	Office Specialist	1.00	1.00	0.00
6300		Management Analyst	1.00	-	(1.00)
6300	1	Water CIP Manager	1.00	1.00	0.00
6300	1	Public Works Program Manager		1.00	1.00
6300	1	Deputy Water/Wastewater Director	1.00	1.00	0.00
6300		Public Works Director	1.00	-	(1.00)
6300	1	Assistant City Manager		1.00	1.00

	23	**Water Fund**	**23.00**	**23.00**	**0.00**
7000		Public Benefits Analyst	1.00	-	(1.00)
7000	1	Utility Services Assistant	1.00	1.00	0.00
7000	1	Utility Services Assistant	1.00	1.00	0.00
7000	1	Meter Tech Apprentice	1.00	1.00	0.00
7000	1	Meter Tech Apprentice	1.00	1.00	0.00
7000	1	GIS Tech	1.00	1.00	0.00
7000	1	Warehouse	1.00	1.00	0.00
7000	1	Powerline Tech	1.00	1.00	0.00
7000	1	Powerline Tech	1.00	1.00	0.00
7000	1	Powerline Tech	1.00	1.00	0.00
7000	1	Powerline Tech	1.00	1.00	0.00
7000	1	Powerline Tech	1.00	1.00	0.00
7000	1	Assistant Planner	1.00	1.00	0.00
7000	1	Service Planner	1.00	1.00	0.00
7000	1	Service Planner	1.00	1.00	0.00
7000	1	Powerline Apprentice	1.00	1.00	0.00
7000	1	Powerline Apprentice	1.00	1.00	0.00
7000	1	Powerline Apprentice	1.00	1.00	0.00
7000	1	Powerline Apprentice	1.00	1.00	0.00
7000	1	Powerline Tech Supervisor	1.00	1.00	0.00
7000	1	Powerline Tech Supervisor	1.00	1.00	0.00
7000	1	Powerline Tech Supervisor	1.00	1.00	0.00
7000	1	Powerline Tech Supervisor	1.00	1.00	0.00
7000	1	Powerline Superintendent	1.00	1.00	0.00
7000	1	Service Planning Supervisor	1.00	1.00	0.00
7000	1	Electric Operations Manager	1.00	1.00	0.00
7000	1	CORE Manager	1.00	1.00	0.00
7000	1	Engineering Supervisor	1.00	1.00	0.00
7000	1	Business Support Manager	1.00	1.00	0.00
7000	1	Associate Engineer	1.00	1.00	0.00
7000	1	Deputy Utility Director	1.00	1.00	0.00
	30	**Electric Fund**	**31.00**	**30.00**	**(1.00)**
7010	1	Power Resource and Revenue Manager	1.00	1.00	0.00
	1	**Generation & Transmission**	**1.00**	**1.00**	**0.00**
8000	1	WW Collections Tech III	1.00	1.00	0.00
8000	1	WW Collections Tech III	1.00	1.00	0.00
8000	1	WW Collections Supervisor	1.00	1.00	0.00
	3	**Wastewater Fund**	**3.00**	**3.00**	**0.00**
9600		Public Works Program Manager	1.00	-	(1.00)
9600	1	Environmental Program Coordinator	1.00	1.00	0.00
	1	**Refuse**	**2.00**	**1.00**	**(1.00)**
	175.75	**CITY WIDE TOTAL**	**253.00**	**175.75**	**(77.25)**

CITY of BANNING

Budgetary and Fiscal Policies

I. PURPOSE

To satisfy our fiduciary responsibilities of being Transparent and Accountable in our use of public resources and to ensure Fiscal Sustainability in supporting our continued delivery of reliable services to our residents and visitors to our City.

II. METHODS FOR COMPLIANCE

City Council Periodic Review

The City Council shall conduct an annual review of this policy document to evaluate its effectiveness, consider any necessary refinements and formally adopt it. As part of this review the City Manager and Finance Director will present an overview of the City's compliance with this Policy and commit to continual compliance.

Budget Development & Operational Policies

Budget Message

1. The City Manager is ultimately responsible for ensuring that a Budget Document is presented to the City Council and the public in a manner that is clear, understandable, and comprehensive to all stakeholders, including City staff, City Council, and residents. The City Manager's Budget Message will highlight key assumptions of the proposed budget, any explicit or implicit policy decisions, and, if the budget is adopted by the City Council, the short and long-term implications to the City's current fiscal position and long-term fiscal sustainability.

   The City Manager's Budget Message should include an affirmation that the Proposed Budget conforms with the entirety of these Budgetary and Fiscal Policies. If any exceptions to this policy are proposed, they should be clearly identified, evaluated alongside alternatives, and accompanied by proposed plan to reach full conformance.

Structurally Balanced Budget

2. The City Manager is to propose a "structurally balanced" budget (i.e., ongoing expenditures are funded by ongoing revenues) for the General Fund and all other Funds. To the extent the City Manager requests a deviation from this requirement, it should be clearly highlighted and discussed in the Budget Message. Preferably, any such deviations from policy should be identified and addressed prior to the Budget being presented to the City Council for adoption. The discussion shall outline, the reasons for the exception(s), the short and long-term implications, and how/when the City will return to compliance with this policy.

Budget Controls

3. The City will maintain a budgetary control system to ensure compliance with the adopted budget. The City will prepare quarterly status reports comparing actual revenues and expenditures to budgeted amounts. Where practical, the City will develop performance measures to be included in the operating budget.

Mid-Year Budget Review

4. The City will provide a detailed mid-year review that compares the Adopted Budget to actual revenue/expenditure activity. The review will clearly communicate the City's level of conformance with the original Adopted Budget and expected year end fiscal position. This mid-year review will also include presentation of the Audited Annual Comprehensive Financial Report (ACFR) from the previous fiscal year with a layperson's assessment of key findings within the ACFR. At a minimum, this assessment should include material fund balance deviations between budgeted vs. audited actual balances as well as any relevant audit findings identified in the Management Letter, the Single Audit Report, the ACFR auditor's opinion letter or other applicable source.

Budget Planning Workshop

5. The City will conduct an annual City Council workshop with the purpose of reflecting on the City's current and expected long-term fiscal position for the General Fund, Utilities, and other Funds; current service levels and perceived needs of the community; and the parameters for the City Manager's upcoming Proposed Budget. A 5 or 10-year fiscal forecast should be completed and discussed at this workshop.

Other Budget Goals

6. The City will strive to provide adequate maintenance of facilities, plant, and equipment and for the orderly replacement. If this is not occurring, this fact should be communicated with the City Council.
7. The City will project its equipment replacement and maintenance needs for the next several years and will update these projections annually. For this projection, a maintenance and replacement schedule will be developed and followed.
8. During the budget process, the City will reassess services and service levels. Staff may seek citizen input by surveys, public forums, and similar methods to accomplish this evaluation.

Equity of Cost Burden for Services and Infrastructure

Services: Services that are generally available to all should be funded with general taxes while services that disproportionably benefit residents or incur a new cost burden should be funded by fees e.g., CFDs--Mello Roos, user fees, etc.

Infrastructure: Costs should be generally borne with dedicated funding by those receiving the benefit or causing the additional cost burden e.g., growth related additional capacity.

Capital Improvement Policies

1. The City will maintain a rolling 5-year capital improvement plan presented annually with the adoption of each annual budget.
2. New Development/Growth-Pays-For-Growth--The City should ensure that new development pays its proportionate share of public infrastructure, utility capacity expansion, and municipal service costs.
3. Capital improvements are to be funded primarily by user fees, service charges, development impact fees, assessments, special taxes, Community Facilities Districts (CFDs--Mello Roos), utility capacity or connection charges, or developer agreements as appropriate.
4. The City will require that project costs and related funding be submitted with requested capital projects. "Full life" costs including operating, maintenance and demolition, if any, should be identified.
5. Although the City will strive to finance projects on a pay-as-you-go basis, the City Manager may recommend, and the Council may conclude that issuance of debt is the preferred alternative. This will be based on a study of the economy and other matters discussed below. The City will use the following criteria to evaluate the use of long-term financing vs. pay-as-you-go funding for capital projects:

Factors favoring pay-as-you-go.

- current revenues and excess reserves are available now and into the foreseeable future, or project phasing can be accomplished.
- debt levels adversely affect credit rating or there is unacceptable risk to the budget.
- market conditions are unstable, or marketing difficulties exist for the debt.

Factors favoring long-term financing.

- the most equitable way of financing a project that benefits the entire community would be debt financing (pay-as-you-use) to provide the services in a timely manner.
- revenues available for debt service are determined to be sufficient and reliable to provide funding for long-term financing which can be marketed with investment grade credit ratings. The assumption for the future revenue projections should include a conservative fiscal forecast (e.g., impacts of recessionary cycles, etc.).
- the facility and underlying fiscal security for the financing is of the type that will support an investment grade credit rating.
- market conditions present favorable interest rates and demand for City financing.
- a project is mandated by state and/or federal requirements and current revenues or fund balances are insufficient to "pay-as-you-go".
- the facility is immediately required to meet or relieve capacity needs.
- the life of the asset financed is equal to or longer than the life of the debt service.

- the proposed long-term financing must conform with the Debt Management Policies below.

Revenue Policies

1. The City will strive to maintain a diversified revenue system to protect it from short-run fluctuations in any one revenue source.
2. State and Federal funds may be pursued and utilized, but only when the City can be assured that the total costs and requirements of accepting funds are known and judged not to adversely impact the City's General Fund and other Funds.
3. The City, where allowed by law, will review all fees for licenses, permits, fines, and other miscellaneous charges on a 3–5-year rotating basis. They will be adjusted as necessary after considering inflation, cash flow needs, direct and indirect costs to provide the services, the need to meet Fund Balance policies, and any other factors pertinent to the specific item. A regular review and implementation of index escalators will be applied wherever authorized by resolution or ordinance.
4. Enterprise Fund Cost Recovery--The City shall establish and maintain utility rates at levels sufficient to recover the full cost of service in a fair, transparent, and financially sustainable manner, while maintaining compliance with all applicable financing obligations.

   At a minimum, the utility rates shall be sufficient to:

   - Recover the full cost of operations, maintenance, administration, and regulatory compliance.
   - Fund capital repair, replacement, and system improvements.
   - Maintain adequate operating, emergency, and rate reserves.
   - Pay all required debt service, lease payments, and other financing obligation of the enterprise.
   - Preserve all required debt service, lease payments, and other financing obligations of the enterprise.
   - Preserve the financial integrity and creditworthiness of enterprise funds.
   - Allocate costs equitably among customer classes based upon cost-of-service principles.
5. Enterprise Fund Annual Rate Reviews--During the annual budget process, there should be an assessment of whether revenue generation is adequate to cover the costs mentioned in #4 above.
6. Enterprise Fund Comprehensive Review of Rates--Every 3-5 years, unless the outcome of #5 above suggests more immediate actions is needed, a comprehensive review of rates vs. cost of service should be completed and reported to the City Council. The City may consider inflation-based escalators or other multi-year phased adjustments if it is justified.

7. Enterprise Fund New Development Cost Recovery--see Capital Improvement Policies mentioned above.
8. An administrative fee will be charged where allowed by law for administrative services, provided the fee is based on the reasonable estimated costs incurred and is not duplicative of other cost recoveries e.g., City's Cost Allocation Plan (CAP).
9. All proposed capital projects will have a detailed capital budget specifying total costs and total revenues and shall identify the source of proposed revenues.

Debt Management Policies

1. The City will not use long-term debt to finance current operations. Long-term borrowing will be confined to capital improvements or similar projects with an extended life which cannot be "pay-as-you-go" financed from current and conservatively expected revenues over the life of the asset.
2. Debt payments shall not extend beyond the estimated useful life of the project being financed. The City will try to keep the average maturity of bonded debt at or below 20 years.
3. The City will maintain good communications with bond rating agencies and the bond market concerning its financial condition consistent with best practices and SEC guidelines.
4. The City may utilize lease purchasing with specific approval of the City Manager. The useful life of the item must be equal to or greater than the length of the lease. A lease purchase will require City Council approval beyond a five-year lease term, or the principal amount is over the City Manager's authorized contract signing level.
5. The City will not obligate the General Fund to secure financing unless the marketability of the issue will be significantly enhanced resulting in lower interest costs, and there is appropriate review of the risk to the General Fund. This assessment of risk should be independently affirmed by the Municipal Financial Advisor.
6. A feasibility analysis shall be prepared for each request for long-term financing which analyzes the impact on current and future fiscal year budgets for debt service and operations. The analysis shall also address the reliability of revenues supporting annual debt service along with the risk of inevitable economic cycles that could impact that reliability.
7. The City shall conduct financing on a competitive basis unless, for reasons of market volatility, the use of an unusual financing structure or a complex security structure indicates the negotiated financing is preferred. These options should be evaluated with our contracted Municipal Financial Advisors.
8. The City will monitor all forms of debt on an annual basis and report concerns or suggested restructuring, if any, to the City Council as part of the annual Budget Planning Workshop process.
9. Enterprise and Property owner-based financing will only be issued under the assumption that the issue is self-supporting from user fees and charges, assessments, and special taxes without impacting the General Fund.

10. Appropriate credit enhancements, such as insurance or letters of credit shall be considered for marketing purposes, availability, and cost effectiveness.
11. The City shall diligently monitor its compliance with bond covenants and ensure its compliance with federal arbitrage regulations. Any current or expected non-compliance needs to be communicated to Council along with a plan to address it.
12. The City may issue interfund loans, but they must comply with the City of Banning current Interfund Advances or Loan Policy.

Fund Balance Policy For the General Fund

The Fund Balance (like household savings) of the General Fund is a critical buffer for the inevitable emergencies (e.g., recessionary impact on revenues, etc.), for an unexpected crisis, (e.g., uninsured loss, legal and/or court decisions), and to address operating cash flow needs. Because the General Fund is so foundational to the City's ability to provide services, the Policy goals discussed here, and the following section are extremely important.

The City's Fund Balance available for emergencies and to meet cash needs should be a **minimum 17% with a target range of 17% to 30% of operating appropriations.**

This Fund Balance Policy establishes the desired funding level to ensure fiscal sustainability, protection against the unexpected and to meet cash flow needs. The following section sets out the procedures for reporting fund balance in the General Fund financial statements. The policy also authorizes and directs the Finance Director to prepare financial reports which categorize fund balance as per Governmental Accounting Standards Board (GASB) Statement No. 54, Fund Balance Reporting and Governmental Fund Type Definitions.

During the Mid-Year Budget Review, the Budget Planning Workshop, and the Budget presentation to City Council, the Finance Director, in conjunction with the City Manager, will report on the condition of the Fund Balances and provide an assessment of their compliance with this Policy. To the extent there is non-compliance, a plan shall be presented to achieve compliance in a timely fashion. Failure to do so presents an unacceptable risk to the City.

III. ACCOUNTING PROCEDURES FOR POLICY COMPLIANCE

Fund Balance is essentially the difference between the assets and liabilities reported in a governmental fund. There are five separate components of fund balance, each of which identifies the extent to which the City is bound to honor constraints on the specific purpose for which amounts can be spent.

- Nonspendable Fund Balance (inherently nonspendable, will not convert to cash in the following year; thus, cannot be used as an available resource in the budget)
- Restricted Fund Balance (externally enforceable limitations on use)
- Committed Fund Balance (City Council self-imposed limitations on use)
- Assigned Fund Balance (limitations resulting from City Council intended use)
- Unassigned Fund Balance (residual net resources available for use)

The first two components listed above are not addressed in this policy due to the nature of their restrictions. An example of Nonspendable Fund Balance is inventory or other asset that will not

convert to spendable cash in the next year. Restricted fund balance is either imposed by law or constrained by grantors, contributors, contracts, or regulations of other governments. This policy is focused on financial reporting of Fund Balance that can be controlled by City Council decision, the last three components listed above (Committed, Assigned and Unassigned). These three components are further defined below.

Committed Fund Balance

The City Council, as the City's highest level of decision-making authority, may commit Fund Balance for specific purposes pursuant to constraints already imposed by formal actions taken, such as an ordinance or resolution. These committed amounts cannot be used for any other purpose unless the City Council removes or changes the specified use through the same type of formal action taken to establish the commitment. City Council action to commit Fund Balance needs to occur within the fiscal reporting period; however, the amount can be determined subsequently.

The Finance Director is the subject matter expert and is expected to ensure compliance with the following Fund Balance policy. If noncompliance occurs or is expected to, this fact will be reported to the City Manager. These two are then expected to report out to the Council at the earliest possible time as to why there is noncompliance and propose a plan for eventual compliance.

- ***General Fund Emergency Contingency***

  The City's General Fund balance committed for emergency or inevitable economic cycle contingencies is established at a minimum of 17% or up to 30% of operating appropriations. The Emergency Contingency is reserved for economic uncertainties, local disasters, recession, or other financial hardships; to subsidize unforeseen operating or capital needs; and for cash flow requirements. The City Council may, by the affirming vote of three members, change the amount of this commitment and/or the specific uses of these monies.

  To the extent the General Fund does not have adequate funds to achieve the minimum 17%, the City Manager will immediately offer a plan with options, to reach that amount. The City Manager will not propose a budget that causes non-compliance with this Policy without a substantive staff report that highlights proposed options to continue compliance vs. options to temporary fall outside this range along with a plan to get back into compliance. This discussion will occur well before the budget is submitted to Council for adoption, preferably during the Budget Planning Workshop.

  The status of the General Fund-Fund Balance will be discussed as part of the City Manager's Budget Message, in the Budget document.

Assigned Fund Balance

Amounts that are constrained by the City's intent to be used for specific purposes, but are neither restricted nor committed, should be reported as assigned fund balance. This policy hereby delegates the authority to assign amounts to be used for specific purposes to the Finance Director, with concurrence from the City Manager, for the purpose of reporting these amounts in the annual financial statements. A few examples of assigned fund balance follow.

- ***Continuing Appropriations***

  This is sometimes called "carryover appropriations" which reflects unspent funds for unfinished capital projects that must be carried forward into the new fiscal year to complete the project.

- ***Debt Service***

  Established to provide for future debt service obligations.

Unassigned Fund Balance

These are residual positive net resources of the General Fund more than what can properly be classified in one of the other four categories.

Fund Balance Classification

The accounting policies of the City consider Restricted Fund Balance to have been spent first when an expenditure is incurred for purposes for which both Restricted and Unrestricted Fund Balance is available. Similarly, when an expenditure is incurred for purposes for which amounts in any of the Unrestricted classifications of fund balance could be used, the City considers Committed amounts to be reduced first, followed by Assigned amounts and then Unassigned amounts.

This policy is in place to provide a measure of protection for the City against unforeseen circumstances and to comply with GASB Statement No. 54. No other policy or procedure supersedes the authority and provisions of this policy.

Available Fund Balance Policies

Available Fund Balance is a term used in budgets and essentially is the sum of Committed, Assigned and Unassigned Fund Balance. It is this number that when added to Revenues describes the total Resources available to fund the budget.

1. Each Fund shall maintain, if necessary, an appropriate Available Fund Balance reserve to fund prior year's incomplete capital projects, continuing appropriations, cash flow needs and any other financial need not included in the current fiscal year budget.
2. The BUA Water and Wastewater operational funds shall maintain a minimum Available Fund Balance reserve equal to 90 days of the operating and maintenance expenses and debt service payments.
3. The Electric operational fund shall maintain a minimum Available Fund Balance reserve of 10% of the upcoming fiscal year's total operating appropriations and debt service payments. The Available Fund Balance for the Electric Rate Stability Fund shall be maintained at a minimum of 20% of the upcoming fiscal year's total operating appropriations and debt service payments.
4. The Self-Insurance Fund shall maintain a $1 million minimum Available Fund Balance reserve after fully funding the Accrued Claims Liabilities as determined by the actuary at an 80% confidence factor.

Budget and Budgetary Accounting Policies

The City uses the following procedures in establishing the budget:

1. Before the beginning of the budget cycle, the City Manager facilitates a Budget Planning Workshop to discuss the City's finances, both current and long-term, current service levels, perceived needs of the community and the parameters of the City Manager's upcoming Proposed Budget commencing July 1. The Council will provide general direction.
2. A budget workshop(s) may be conducted every two years or as needed to obtain citizen comments.
3. The budget is subsequently agendized, thoroughly discussed and adopted through passage of a resolution.
4. For a given fiscal year, all appropriations are as originally adopted or as amended by the City Council. At year end, all unencumbered budgeted amounts lapse, subject to requests for continuing appropriations. Outstanding encumbrances may be carried forward into the new fiscal year upon the Finance Director's review and City Manager approval.
5. Continuing Appropriations requests and Authorized Capital Projects are approved by the City Manager after the adoption of the original budget. The original budget is then adjusted accordingly.
6. The legal level of budgetary control is at the fund level. A Department Head may transfer budget appropriations within a major category in a department or Fund under his authority. The City Manager's approval must be obtained when a budget appropriation transfer request moves from one major appropriation category to another within a department.
7. The City Council may, at any time, amend the budget or delete appropriations, transfer appropriations within a fund, or change appropriation transfers between funds.

CITY of BANNING

Budgetary and Fiscal Policies

I. PURPOSE

To satisfy our fiduciary responsibilities of being Transparent and Accountable in our use of public resources and to ensure Fiscal Sustainability in supporting our continued delivery of reliable services to our residents and visitors to our City.

II. METHODS FOR COMPLIANCE

City Council Periodic Review

The City Council shall conduct an annual review of this policy document to evaluate its effectiveness, consider any necessary refinements and formally adopt it. As part of this review the City Manager and Finance Director will present an overview of the City's compliance with this Policy and commit to continual compliance.

Budget Development & Operational Policies

Budget Message

1. The City Manager is ultimately responsible for ensuring that a Budget Document is presented to the City Council and the public in a manner that is clear, understandable, and comprehensive to all stakeholders, including City staff, City Council, and residents. The City Manager's Budget Message will highlight key assumptions of the proposed budget, any explicit or implicit policy decisions, and, if the budget is adopted by the City Council, the short and long-term implications to the City's current fiscal position and long-term fiscal sustainability.

   The City Manager's Budget Message should include an affirmation that the Proposed Budget conforms with the entirety of these Budgetary and Fiscal Policies. If any exceptions to this policy are proposed, they should be clearly identified, evaluated alongside alternatives, and accompanied by proposed plan to reach full conformance.

Structurally Balanced Budget

2. The City Manager is to propose a "structurally balanced" budget (i.e., ongoing expenditures are funded by ongoing revenues) for the General Fund and all other Funds. To the extent the City Manager requests a deviation from this requirement, it should be clearly highlighted and discussed in the Budget Message. Preferably, any such deviations from policy should be identified and addressed prior to the Budget being presented to the City Council for adoption. The discussion shall outline, the reasons for the exception(s), the short and long-term implications, and how/when the City will return to compliance with this policy.

Budget Controls

3. The City will maintain a budgetary control system to ensure compliance with the adopted budget. The City will prepare quarterly status reports comparing actual revenues and expenditures to budgeted amounts. Where practical, the City will develop performance measures to be included in the operating budget.

Mid-Year Budget Review

4. The City will provide a detailed mid-year review that compares the Adopted Budget to actual revenue/expenditure activity. The review will clearly communicate the City's level of conformance with the original Adopted Budget and expected year end fiscal position. This mid-year review will also include presentation of the Audited Annual Comprehensive Financial Report (ACFR) from the previous fiscal year with a layperson's assessment of key findings within the ACFR. At a minimum, this assessment should include material fund balance deviations between budgeted vs. audited actual balances as well as any relevant audit findings identified in the Management Letter, the Single Audit Report, the ACFR auditor's opinion letter or other applicable source.

Budget Planning Workshop

5. The City will conduct an annual City Council workshop with the purpose of reflecting on the City's current and expected long-term fiscal position for the General Fund, Utilities, and other Funds; current service levels and perceived needs of the community; and the parameters for the City Manager's upcoming Proposed Budget. A 5 or 10-year fiscal forecast should be completed and discussed at this workshop.

Other Budget Goals

6. The City will strive to provide adequate maintenance of facilities, plant, and equipment and for the orderly replacement. If this is not occurring, this fact should be communicated with the City Council.
7. The City will project its equipment replacement and maintenance needs for the next several years and will update these projections annually. For this projection, a maintenance and replacement schedule will be developed and followed.
8. During the budget process, the City will reassess services and service levels. Staff may seek citizen input by surveys, public forums, and similar methods to accomplish this evaluation.

Equity of Cost Burden for Services and Infrastructure

- Services--services that are generally available to all should be funded with general taxes while services that disproportionably benefit residents or incur a new cost burden should be funded by fees (e.g., CFDs--Mello Roos, user fees, etc).
- Infrastructure--costs should be generally borne with dedicated funding by those receiving the benefit or causing the additional cost burden e.g., growth related additional capacity.

Capital Improvement Policies

1. The City will maintain a rolling 5-year capital improvement plan presented annually with the adoption of each annual budget.
2. New Development/Growth-Pays-For-Growth--The City should ensure that new development pays its proportionate share of public infrastructure, utility capacity expansion, and municipal service costs.
3. Capital improvements are to be funded primarily by user fees, service charges, development impact fees, assessments, special taxes, Community Facilities Districts (CFDs--Mello Roos) or developer agreements as appropriate.
4. The City will require that project costs and related funding be submitted with requested capital projects. "Full life" costs including operating, maintenance and demolition, if any, should be identified.
5. Although the City will strive to finance projects on a pay-as-you-go basis, the City Manager may recommend, and the Council may conclude that issuance of debt is the preferred alternative. This will be based on a study of the economy and other matters discussed below. The City will use the following criteria to evaluate the use of long-term financing vs. pay-as-you-go funding for capital projects:

<u>Factors favoring pay-as-you-go.</u>

- current revenues and excess reserves are available now and into the foreseeable future, or project phasing can be accomplished.
- debt levels adversely affect credit rating or there is unacceptable risk to the budget.
- market conditions are unstable, or marketing difficulties exist for the debt.

<u>Factors favoring long-term financing.</u>

- the most equitable way of financing a project that benefits the entire community would be debt financing (pay-as-you-use) to provide the services in a timely manner.
- revenues available for debt service are determined to be sufficient and reliable to provide funding for long-term financing which can be marketed with investment grade credit ratings. The assumption for the future revenue projections should include a conservative fiscal forecast (e.g., impacts of recessionary cycles, etc.).
- the facility and underlying fiscal security for the financing is of the type that will support an investment grade credit rating.
- market conditions present favorable interest rates and demand for City financing.
- a project is mandated by state and/or federal requirements and current revenues or fund balances are insufficient to "pay-as-you-go".
- the facility is immediately required to meet or relieve capacity needs.
- the life of the asset financed is equal to or longer than the life of the debt service.
- the proposed long-term financing must conform with the Debt Management Policies below.

Revenue Policies

1. The City will strive to maintain a diversified revenue system to protect it from short-run fluctuations in any one revenue source.
2. State and Federal funds may be pursued and utilized, but only when the City can be assured that the total costs and requirements of accepting funds are known and judged not to adversely impact the City's General Fund and other Funds.
3. The City, where allowed by law, will review all fees for licenses, permits, fines, and other miscellaneous charges on a 3–5-year rotating basis. They will be adjusted as necessary after considering inflation, cash flow needs, direct and indirect costs to provide the services, the need to meet Fund Balance policies, and any other factors pertinent to the specific item. A regular review and implementation of index escalators will be applied wherever authorized by resolution or ordinance.
4. Enterprise Fund Cost Recovery--The City shall establish and maintain utility rates at levels sufficient to recover the full cost of service in a fair, transparent and financially sustainable manner, while maintaining compliance with all applicable financing obligations.

   At a minimum, the utility rates shall be sufficient to:

   - Recover the full cost of operations, maintenance, administration, and regulatory compliance.
   - Fund capital repair, replacement, and system improvements.
   - Maintain adequate operating, emergency, and rate reserves.
   - Pay all required debt service, lease payments, and other financing obligation of the enterprise.
   - Preserve all required debt service, lease payments, and other financing obligations of the enterprise.
   - Preserve the financial integrity and creditworthiness of enterprise funds.
   - Allocate costs equitably among customer classes based upon cost-of-service principles.
5. Enterprise Fund Annual Rate Reviews--During the annual budget process, there should be an assessment of whether revenue generation is adequate to cover the costs mentioned in #4 above.
6. Enterprise Fund Comprehensive Review of Rates--Every 3-5 years, unless the outcome of #5 above suggests more immediate actions is needed, a comprehensive review of rates vs. cost of service should be completed and reported to the City Council. The City may consider inflation-based escalators or other multi-year phased adjustments if it is justified.
7. Enterprise Fund New Development Cost Recovery--see Capital Improvement Policies mentioned above.

8. An administrative fee will be charged where allowed by law for administrative services, provided the fee is based on the reasonable estimated costs incurred and is not duplicative of other cost recoveries e.g., City's Cost Allocation Plan (CAP).
9. An annual review of the City's CAP will be conducted by the Finance Director to ensure indirect administrative costs and Internal Service Fund costs are fairly and equitably allocated to operating departments. The results of this annual review will be reported to the City Manager.
10. All proposed capital projects will have a detailed capital budget specifying total costs and total revenues and shall identify the source of proposed revenues.

Debt Management Policies

1. The City will not use long-term debt to finance current operations. Long-term borrowing will be confined to capital improvements or similar projects with an extended life which cannot be "pay-as-you-go" financed from current and conservatively expected revenues over the life of the asset.
2. Debt payments shall not extend beyond the estimated useful life of the project being financed. The City will try to keep the average maturity of bonded debt at or below 20 years.
3. The City will maintain good communications with bond rating agencies and the bond market concerning its financial condition consistent with best practices and SEC guidelines.
4. The City may utilize lease purchasing with specific approval of the City Manager. The useful life of the item must be equal to or greater than the length of the lease. A lease purchase will require City Council approval beyond a five-year lease term, or the principal amount is over the City Manager's authorized contract signing level.
5. The City will not obligate the General Fund to secure financing unless the marketability of the issue will be significantly enhanced resulting in lower interest costs, and there is appropriate review of the risk to the General Fund. This assessment of risk should be independently affirmed by the Municipal Financial Advisor.
6. A feasibility analysis shall be prepared for each request for long-term financing which analyzes the impact on current and future fiscal year budgets for debt service and operations. The analysis shall also address the reliability of revenues supporting annual debt service along with the risk of inevitable economic cycles that could impact that reliability.
7. The City shall conduct financing on a competitive basis unless, for reasons of market volatility, the use of an unusual financing structure or a complex security structure indicates the negotiated financing is preferred. These options should be evaluated with our contracted Municipal Financial Advisors.
8. The City will monitor all forms of debt on an annual basis and report concerns or suggested restructuring, if any, to the City Council as part of the annual Budget Planning Workshop process.

9. Enterprise and Property owner-based financing will only be issued under the assumption that the issue is self-supporting from user fees and charges, assessments, and special taxes without impacting the General Fund.
10. Appropriate credit enhancements, such as insurance or letters of credit shall be considered for marketing purposes, availability, and cost effectiveness.
11. The City shall diligently monitor its compliance with bond covenants and ensure its compliance with federal arbitrage regulations. Any current or expected non-compliance needs to be communicated to Council along with a plan to address it.
12. The City may issue interfund loans, but they must comply with the City of Banning current Interfund Advances or Loan Policy.

Fund Balance Policy For the General Fund

The Fund Balance (like household savings) of the General Fund is a critical buffer for the inevitable emergencies (e.g., recessionary impact on revenues, etc.), for an unexpected crisis, (e.g., uninsured loss, legal and/or court decisions), and to address operating cash flow needs. Because the General Fund is so foundational to the City's ability to provide services, the Policy goals discussed here, and the following section are extremely important.

<u>The City's Fund Balance available for emergencies and to meet cash needs should be a minimum 17% with a target range of 17% to 30% of operating appropriations.</u>

This Fund Balance Policy establishes the desired funding level to ensure fiscal sustainability, protection against the unexpected and to meet cash flow needs. The following section sets out the procedures for reporting fund balance in the General Fund financial statements. The policy also authorizes and directs the Finance Director to prepare financial reports which categorize fund balance as per Governmental Accounting Standards Board (GASB) Statement No. 54, Fund Balance Reporting and Governmental Fund Type Definitions.

During the Mid-Year Budget Review, the Budget Planning Workshop, and the Budget presentation to City Council, the Finance Director, in conjunction with the City Manager, will report on the condition of the Fund Balances and provide an assessment of their compliance with this Policy. To the extent there is non-compliance, a plan shall be presented to achieve compliance in a timely fashion. Failure to do so presents an unacceptable risk to the City.

III. ACCOUNTING PROCEDURES FOR POLICY COMPLIANCE

Fund Balance is essentially the difference between the assets and liabilities reported in a governmental fund. There are five separate components of fund balance, each of which identifies the extent to which the City is bound to honor constraints on the specific purpose for which amounts can be spent.

- Nonspendable Fund Balance (inherently nonspendable, will not convert to cash in the following year; thus, cannot be used as an available resource in the budget)
- Restricted Fund Balance (externally enforceable limitations on use)
- Committed Fund Balance (City Council self-imposed limitations on use)

- Assigned Fund Balance (limitations resulting from City Council intended use)
- Unassigned Fund Balance (residual net resources available for use)

The first two components listed above are not addressed in this policy due to the nature of their restrictions. An example of Nonspendable Fund Balance is inventory or other asset that will not convert to spendable cash in the next year. Restricted Fund Balance is either imposed by law or constrained by grantors, contributors, contracts, or regulations of other governments. This policy is focused on financial reporting of Fund Balance that can be controlled by City Council decision, the last three components listed above (Committed, Assigned and Unassigned). These three components are further defined below.

Committed Fund Balance

The City Council, as the City's highest level of decision-making authority, may commit Fund Balance for specific purposes pursuant to constraints already imposed by formal actions taken, such as an ordinance or resolution. These committed amounts cannot be used for any other purpose unless the City Council removes or changes the specified use through the same type of formal action taken to establish the commitment. City Council action to commit Fund Balance needs to occur within the fiscal reporting period; however, the amount can be determined subsequently.

The Finance Director is the subject matter expert and is expected to ensure compliance with the following Fund Balance policy. If noncompliance occurs or is expected to, this fact will be reported to the City Manager. These two are then expected to report out to the Council at the earliest possible time as to why there is noncompliance and propose a plan for eventual compliance.

- General Fund Emergency Contingency

  The City's General Fund balance committed for emergency or inevitable economic cycle contingencies is established at a minimum of 17% or up to 30% of operating appropriations. The Emergency Contingency is reserved for economic uncertainties, local disasters, recession, or other financial hardships; to subsidize unforeseen operating or capital needs; and for cash flow requirements. The City Council may, by the affirming vote of three members, change the amount of this commitment and/or the specific uses of these monies.

  To the extent the General Fund does not have adequate funds to achieve the minimum 17%, the City Manager will immediately offer a plan with options, to reach that amount. The City Manager will not propose a budget that causes non-compliance with this Policy without a substantive staff report that highlights proposed options to continue compliance vs. options to temporary fall outside this range along with a plan to get back into compliance. This discussion will occur well before the budget is submitted to Council for adoption, preferably during the Budget Planning Workshop.

  The status of the General Fund-Fund Balance will be discussed as part of the City Manager's Budget Message, in the Budget document.

Assigned Fund Balance

Amounts that are constrained by the City's intent to be used for specific purposes, but are neither restricted nor committed, should be reported as assigned fund balance. This policy hereby delegates the authority to assign amounts to be used for specific purposes to the Finance Director, with concurrence from the City Manager, for the purpose of reporting these amounts in the annual financial statements. A few examples of assigned fund balance follow.

- Continuing Appropriations

  This is sometimes called "carryover appropriations" which reflects unspent funds for unfinished capital projects that must be carried forward into the new fiscal year to complete the project.

- Debt Service

  Established to provide for future debt service obligations.

Unassigned Fund Balance

These are residual positive net resources of the General Fund more than what can properly be classified in one of the other four categories.

Fund Balance Classification

The accounting policies of the City consider Restricted Fund Balance to have been spent first when an expenditure is incurred for purposes for which both Restricted and Unrestricted Fund Balance is available. Similarly, when an expenditure is incurred for purposes for which amounts in any of the Unrestricted classifications of fund balance could be used, the City considers Committed amounts to be reduced first, followed by Assigned amounts and then Unassigned amounts.

This policy is in place to provide a measure of protection for the City against unforeseen circumstances and to comply with GASB Statement No. 54. No other policy or procedure supersedes the authority and provisions of this policy.

Available Fund Balance Policies

Available Fund Balance is a term used in budgets and essentially is the sum of Committed, Assigned and Unassigned Fund Balance. It is this number that when added to Revenues describes the total Resources available to fund the budget.

1. Each Fund shall maintain, if necessary, an appropriate Available Fund Balance reserve to fund prior year's incomplete capital projects, continuing appropriations, cash flow needs and any other financial need not included in the current fiscal year budget.
2. The BUA Water and Wastewater operational funds shall maintain a minimum Available Fund Balance reserve equal to 90 days of the operating and maintenance expenses and debt service payments.
3. The Electric operational fund shall maintain a minimum Available Fund Balance reserve of 10% of the upcoming fiscal year's total operating appropriations and debt service payments. The Available Fund Balance for the Electric Rate Stability Fund shall be

maintained at a minimum of 20% of the upcoming fiscal year's total operating appropriations and debt service payments.

4. The Self-Insurance Fund shall maintain a $1 million minimum Available Fund Balance reserve after fully funding the Accrued Claims Liabilities as determined by the actuary at an 80% confidence factor.

Budget and Budgetary Accounting Policies

The City uses the following procedures in establishing the budget:

1. Before the beginning of the budget cycle, the City Manager facilitates a Budget Planning Workshop to discuss the City's finances, both current and long-term, current service levels, perceived needs of the community and the parameters of the City Manager's upcoming Proposed Budget commencing July 1. The Council will provide general direction.
2. A budget workshop(s) may be conducted every two years or as needed to obtain citizen comments.
3. The budget is subsequently agendized, thoroughly discussed and adopted through passage of a resolution.
4. For a given fiscal year, all appropriations are as originally adopted or as amended by the City Council. At year end, all unencumbered budgeted amounts lapse, subject to requests for continuing appropriations. Outstanding encumbrances may be carried forward into the new fiscal year upon the Finance Director's review and City Manager approval.
5. Continuing Appropriations requests and Authorized Capital Projects are approved by the City Manager after the adoption of the original budget. The original budget is then adjusted accordingly.
6. The legal level of budgetary control is at the fund level. A Department Head may transfer budget appropriations within a major category in a department or Fund under his authority. The City Manager's approval must be obtained when a budget appropriation transfer request moves from one major appropriation category to another within a department.
7. The City Council may, at any time, amend the budget or delete appropriations, transfer appropriations within a fund, or change appropriation transfers between funds.

Appendix A

SWOTs

Banning 2030

Designing the Future TODAY!

Strategic Plan

February 24, 2026

City Council Workshop

November 25, 2025

Management Strategies Group
Sloan Sakai Yeung & Wong LLP

TABLE OF CONTENTS

Page

CITY OF BANNING'S STRENGTHS, WEAKNESSES, OPPORTUNITIES AND THREATS (SWOTs) 1

STRATEGIC PLAN SWOTS AND INITIATIVES 3

CITY MANAGER'S OFFICE (CMO)

SWOTs and Strategic Initiatives 4

CITY ATTORNEY (SBEMP PERSPECTIVE)

SWOTs and Strategic Initiatives 9

HUMAN RESOURCES (HR) & RISK MANAGEMENT (RM)

SWOTs and Strategic Initiatives 12

FINANCE DEPARTMENT—ACCOUNTING

SWOTs and Strategic Initiatives 16

FINANCE—INFORMATION TECHNOLOGY (IT)

SWOTs and Strategic Initiatives 21

FINANCE—PURCHASING

SWOTs and Strategic Initiatives 27

FINANCE—UTILITY BILLING (UB)

SWOTs and Strategic Initiatives 30

POLICE DEPARTMENT

SWOTs and Strategic Initiatives 34

PUBLIC WORKS—ELECTRICAL UTILITY

SWOTs and Strategic Initiatives 37

PW—WATER UTILITY

SWOTs 41

PW—WASTEWATER UTILITY

SWOTs and Strategic Initiatives (Water and Wastewater).....44

PW—BUILDING MAINTENANCE

SWOTs and Strategic Initiatives 47

PW—ENGINEERING

SWOTs and Strategic Initiatives 49

PW—STREET MAINTENANCE

SWOTs and Strategic Initiatives 52

PARKS & RECREATION DEPARTMENT

SWOTs and Strategic Initiatives 55

COMMUNITY & ECONOMIC DEVELOPMENT

SWOTs and Strategic Initiatives 59

CITY OF BANNING'S STRENGTHS, WEAKNESSES, OPPORTUNITIES AND THREATS (SWOTs)

This section reflects departmental views on their own Strengths and Weaknesses. They were also asked: what do they see as (primarily external) emerging Opportunities and Threats?

Strengths and Weaknesses

Healthy organizations should be confident enough to practice some self-reflection. There is no sense in tackling strategic goals without recognizing the strengths and limitations in achieving them. To skip this looking inward step has the effect of converting goals and expected outcomes to just dreams, that may or may-not occur. We need to better position ourselves to adequately meet the future and do it now. Skipping this step also means to give up control and lessen expectations.

Opportunities and Threats

The delineation of (future) opportunities and threats is equivalent to turning on the "high beams" in your car as you head down a windy road at night. This allows time to better plan your moves before coming onto the threat. It helps avoid the need to drop everything and handle a crisis that is in your lap. However, since we just turned on the "high beams" for the first time, we find many Threats are here and need addressing now.

What sets Banning apart from many cities is the sheer volume of substantial problems or crises that are in your lap at the same time.

The myriad crises that you'll be reading about are attributable to a few key factors. One is the obvious, there is no clear and robust strategic planning going on currently. To do this requires some self-awareness and looking into the future. The City has completed so called strategic plans in the past but there was limited follow through (i.e., missing an Implementation Phase). Also, it appears there was limited self-reflection on the overall capacity of the City organization, and its capacity to tackle strategic goals. Finally, it was readily apparent that there was inadequate awareness and management controls emanating from the City Manager's Office to guide the organization in a coordinated way.

The underlying themes of this Plan include addressing the observations mentioned above. Unfortunately, the choices for everyone (Council and City Management) now, are more difficult and numerous than other cities.

Given the overall tenure of this City Council, it did not cause the challenges mentioned in this report, rather they inherited them. However, they should be proud in sponsoring this effort and articulating plans to make the organization better. With this effort, the overall Banning community will be improving as well.

This is not just about fixing today's problems. It is also about putting things in place for generations.

STRATEGIC PLAN SWOTS AND INITIATIVES

At the end of each City office, department, or division, you will note Possible Strategic Initiatives in suggested priority order. And once you read the entire document you will note the sheer number of goals. This reflects the large number of issues that need to be addressed. And to not address them, your list of weaknesses and threats will only get longer or more acute.

These Initiatives can be broken into two categories, Initiatives that are matters of policy and Initiatives that are administrative in nature. In other words, the Policy Initiatives are within the typical purview of the City Council. The other Initiatives are within the City Management purview.

One could try to break these matters out into two reports, Council vs Management. However, the interplay between these two categories is so apparent, we decided to provide one report or plan. This provides the most comprehensive picture of the City organization and the emerging issues in the Banning community that ultimately must be addressed by the same organization.

To assist the reader, we attempted to highlight which Strategic Plan Initiatives are “policy” related and the rest, administrative related.

CITY MANAGER'S OFFICE (CMO)

SWOTs

Given this Office manages and supports the entire City, some of these CMO SWOTs cover City-wide issues that are not listed in the departmental discussions even though they may be implementors. However, it's the City Manager (CM) that is responsible for the "heavy lifting" and personally addressing them for the City Council. Some initiatives require the gravitas of the CM position to be successful. However, some of these SWOTs do indeed singularly reside in the City Manager's Office.

Strengths

Familiarity with Banning—The recently appointed Interim City Manager comes after many years within the City organization managing the largest City department with a diverse array of programs. This appointment provides stability in the position while the City completes the recruitment for the permanent City Manager

Apparent Support by the Council—The employment agreement for the incumbent was approved 5-0 suggesting a certain level of unanimity, a degree of stability and support during a large transition in staff and Council members. Council made a commitment to the Interim City Manager to regularly meet with him on a one-on-one basis to communicate ongoing issues and to be kept up to speed on priority projects. Council continues to meet this commitment.

The City Council is Functioning As a Team— As of late, the Council is working well together to recruit for and select a permanent CM. By designating the term "permanent" to the CM position, it will continue providing the stability initiated by the Interim CM, which is a necessary component for success of this Strategic Plan. The Council's sustained level of teamwork provides the foundation for the City Manager to address the numerous challenges discussed in this plan.

Weaknesses

Staff Turnover and Vacancies—There has been substantial turnover in the executive and mid-management ranks in the City with almost no transition plans; thus, losing institutional memory. This creates substantial risk and problems in continuing services and programs. One example is in the Finance and accounting area.

Inherited Corporate Culture Could Improve—It is apparent upon reading the departmental SWOTs the City lacked a certain level of management controls and oversight to ensure the diverse departments are moving in the same, predictable, and mutually

supportive direction. There was a certain level of independence, that without a proper balance of controls from this office, created avoidable problems. And because of this implied independence, there is a limited sense of urgency within some parts of the organization.

A Plethora of Crises That Require Immediate Action—Very few public agencies are addressing at the same time, the number of crises that can seriously harm the City's very foundation to provide sustainable services and legitimacy in the eyes of the residents. Some examples include: the Utility Billing tardiness, the Electrical utility fund balance deficit, the General Fund, and Internal Service Funds (ISF) overall distressed fiscal positions, the lack of fiscal management data, the lack of interest in coming to City employment because of these challenges, the high reliance on temporary or outside help for mission critical roles, the loss of mid-management capability to step in to help during trying times, etc.

Expenditures Require Revenues—In parts of the City budget (e.g., the General Fund, Electrical Utility, ISFs, etc.) there simply are not enough revenues to cover ongoing expenses. And due to poor past fiscal management practices, this was not brought to the fore with the City Council and others in years past. This has and will require hard choices to correct (e.g., large electrical rate increases over time, possible budget reductions, requesting more resources from residents, etc.). This adds stress to an organization that is currently trying to adopt to new healthy practices.

City Manager's Office Limited Capacity—Given all the issues and Strategic Plan initiatives that the Council will want to pursue, and the plethora of administrative goals; the City Manager will have difficulty staying focused on these priorities. And when you add the need for changing the culture of the City and to properly manage the day-to-day affairs of the City, it is clear the CM needs more help. The CM will need to evaluate various options to assist him, whether it be a Management Analyst or Assistant City Manager. This high workload will be there for at least the next five years. And with the recommended new reporting relationships for Human Resources and Information Technology (to the CMO); this suggests the need for a higher skill set to be added to the office.

Opportunities

An Experienced Team—The Council has formed an experienced team that has substantially restructured finances and repaired organizations in the past. The fiscal information needs to catch up so the Council, City management and its experienced team can develop a fiscal path forward.

Council Is Focused on the Future—The Council has demonstrated a willingness to take on the inherited challenges "head on" and develop this Strategic Plan as a guide to move in a coordinated way forward. This embodies the pivoting away from the transactional and the past, to the strategic long-term future of the City.

Economic Development is Knocking on the Door—There has been documented and serious interest by developers that can add jobs (to a City with a higher jobless rate) and revenues to help "right" the City fiscal ship.

Threats

Financial Vulnerabilities of the City—Given the poor past practices of management, the City's financial position is distressed for the Electrical Utility, the General Fund, and the Internal Service Funds (ISFs). There is a clear plan to address the Electrical Utility impaired fiscal position that has been reviewed and approved by the Council. Once the Finance Department produces updated and current fiscal information, the path forward will provide for many difficult decisions. We have no choice but to balance future budgets. This may require difficult cuts or equally difficult resource measures that may require voter approval.

Management Instability—While the City is recruiting for new management capabilities, it is important to nurture a stable environment starting from staff, through this office up to the Council. If we fail, we will lose more key managers in the future.

Residential Does Not Pay for City Services—While Banning residents will disagree with this assertion given everyone is paying too many taxes; but the resources to fund the services that residents want simply does not come from those same residents. It requires a healthy business sector (industrial, commercial, and retail). There is a large segment of Banning that prefers more residential over some of the business alternatives; thus, there is a disconnect. This has to be reconciled or the City will be suffering to provide adequate services and balance their budgets.

The Economic Development Door May Close—If Banning repeatedly turns down the Economic Development opportunities that present themselves; the door may eventually close, and opportunities will become scarce for the foreseeable future. This will make your task of financing a robust and sustainability City for now and the next generation, very difficult, if not impossible. This will then cause more turnover in the management of your City. It could create a difficult distress loop (fiscal and operational) that will be very difficult to exit.

Homelessness— Homelessness presents a significant challenge to the City as it impacts public safety, community well-being, and economic vitality. The growing number of unhoused individuals places increased demand on public resources, including law enforcement and public works crews responsible for encampment cleanups and infrastructure maintenance. Visible homelessness can also deter private investment, affect property values, and generate community concern over health, sanitation, and the use of public spaces.

Grants Manager? Without the focused oversight of a dedicated Grants Manager there is a risk of grant noncompliance, missed reporting deadlines, and potential loss or repayment of awarded funds. Equally concerning is the lack of proactive pursuit of new grant opportunities—particularly given the City's status as a Disadvantaged Community, which often strengthens eligibility and competitiveness for state and federal funding. You will note the many comments in various departmental SWOTs about needing to pursue grant opportunities.

No Animal Control and Shelter— The lack of dedicated animal control services in coordination with an operational shelter presents a significant threat to public health, safety, and community confidence. Without these resources, the City faces increased risks of uncontrolled stray animal populations, potential spread of disease, and heightened incidents of aggressive or dangerous animal behavior in public areas.

POSSIBLE PRIORITY 1 INTITIATIVE (policy)

***Strategic Plan Implementation*—**Upon review and approval of Banning's Strategic Plan, the City Manager will take the top priority goals and develop more detailed plans (e.g., including steps, timelines, resources, etc.), that effectuates the goals. The Council will review and adopt this Implementation Phase. The City Manager will report out semi-annually.

The City Manager will also be responsible for high-priority administrative-related Goals, largely through the department heads.

Given the plethora of Goals within this Plan, the CM should assess and recommend to Council the necessary support needed to be successful (i.e., Administrative Analyst vs. Assistant City Manager).

POSSIBLE PRIORITY 2 INITIATIVE (policy)

***In Conjunction with Finance, Develop and Implement Banning's Workout Plan to Fiscal Sustainability (see Finance Goal 2)*—**This includes identifying and executing all the components necessary to bring the City's financing into more of a sustainable state. This will likely require approaching the voters for more resources.

POSSIBLE PRIORITY 3 INITIATIVE

***Develop a New Banning Organizational Culture*—**In collaboration with staff, the City Manager will lead an effort to define the "new" Banning organizational culture along with values, desired behaviors, a sense of a coordinated team, effective management controls, etc. The CM will then work with Human Resources to reinforce these norms via

performance management discussions, promotions, employee recognitions, new hires, training, etc.

POSSIBLE PRIORITY 4 INITIATIVE (policy)

A New Economic Development (ED) Plan—After it becomes clear what is needed to fund a sustainable Banning, develop an Economic Development Plan that supports the General Fund Workout Plan—see Finance's and CM Priority Goals 2. This will be a critical part in determining and financing Banning's future. The two (ED and Banning's fiscal future) are inextricably connected at the hip. This should also include an inventory of City-owned lands and consider how they might be better utilized to effectuate ED Plan goals.

POSSIBLE PRIORITY 5 INITIATIVE (policy)

Homelessness—After surveying how other cities have been successful on managing this challenge, develop Banning's Homeless Program that includes important partners, such as Riverside County (social services and jail), churches and non-profits. The approach should include both local enforcement in coordination with committed regional resources.

POSSIBLE PRIORITY 6 INITIATIVE (policy)

Animal Control and Shelter— The City should take steps to reopen its existing animal shelter facility. At the same time, the City should collaborate with neighboring jurisdictions to explore a long-term regional partnership. A regional approach would maximize resources, reduce costs, and provide consistent, high-quality animal control services for the community.

CITY ATTORNEY (SBEMP PERSPECTIVE)

SWOTs

Strengths

Seasoned Public-Agency Counsel With a Deep Bench of Skill Sets—SBEMP brings to the city one of the region's largest and most effective labor & employment teams, insurance coverage, environmental, real estate business, and land use expertise. There is also extensive experience advising and litigating under Propositions 218 and 26 for agencies with water, sewer, and electric utilities, mirroring Banning's portfolio.

Proven Track Record of Stabilizing Agencies Under Pressure—The firm has helped jurisdictions experiencing some of the exact challenges facing Banning to "reset" toward sustainable paths. It has the expertise and experience the city needs now and in the future for navigating complex, high-stakes challenges.

Land Use & Development—A Public Agency Perspective—the team regularly handles public-sector land use and development matters. Senior lawyers bring significant, practical know-how that the City can tap as initiatives arise.

Strategic Fit—SBEMP's bandwidth aligns closely with Banning's needs, which is a strength for the City as it embarks on this Strategic Plan's initiatives.

Weaknesses

New Working Relationships are Still Forming—Recent personnel changes at the City, and SBEMP's relative newness to Banning mean that team integration and institutional knowledge are still maturing.

Fragmented Litigation Defense—This is driven by the JPAs that handle City claims (workers' compensation, general liability, and employment practices). Claims tendered to the two JPAs (PERMA and ERMA) are often assigned to defense firms not selected or vetted by the City Attorney's office, producing a rotating cast of defenders and avoidable inefficiencies (lost time learning players/process). Furthermore, the philosophies and styles of these firms may not always be in the best interests of the City.

Opportunities

Lessons Learned—Convene a retrospective meeting with appropriate staff after the claim has run its course and report to the City Manager.

Reform (Insurance) Defense Counsel Selection—Counsel should be picked for quality, efficiency, and firms that are more in line with Banning's needs, both short and long term. The City should work with the JPAs to pursue options in routing claims to firms that reflect City priorities.

Strengthen Public Understanding—As legal matters become public, we should communicate the City's legal posture to stakeholders. This includes educating the Council, staff and community on risk management, use of revenue tools, and litigation philosophy.

Apply Specialized Experience as Initiatives Surface—As Banning advances capital, utilities, and land-use priorities, the firm's expertise can streamline entitlement, revenue compliance, and defensibility.

Threats

History of Heavy Litigation and Costly Settlements Around Employment Claims—Banning's past volume of cases and expensive outcomes increases exposure and sends the wrong message to other staff. Without a reset, this trend can persist as potential plaintiffs pursue more of the same.

Banning's Employment Claim History Negatively Impacts Our Insurance—Our partnerships via JPAs greatly reduce our insurance costs; however, it requires fiscal partnerships with other public agencies (JPA members). If JPA members perceive they are continually subsidizing our inordinately high claims trends, they may opt to remove us from the JPA or reduce our insurance coverage. This would greatly increase financial exposure to us at the time that we least can handle it.

Fiscal pressure—Broader financial challenges heighten the stakes of every claim and settlement decision.

Adverse Signaling—Without a robust litigation strategy, plaintiffs and firms may calibrate expectations accordingly.

The Large Number of Employees Out on Leave—Besides a relatively high vacancy factor for City positions, there is a large list of employees out on leaves (i.e. Workers' Compensation, Administrative and other disability leaves). This impairs our ability to provide services. It also increases our costs by backfilling their jobs with other employees (overtime). This should be closely managed with Human Resources, the City Attorney's office and the City Manager consistent with Federal and State law. Some of this will require more engagement with the insurance JPAs.

Evolving State Mandates—Rapidly changing California housing, land use, and environmental mandates may strain cities and require continual legal adaptation, increasing workload unpredictability.

POSSIBLE PRIORITY 1 INITIATIVE (policy)

Collaborate with Human Resources Department on Outreach to our Insurance JPAs—We should engage our two insurance JPAs (PERMA and ERMA) and communicate to our partners what Banning will do differently to change the negative claims trends. This should also include addressing the selection of defense counsel.

POSSIBLE PRIORITY 2 INITIATIVE

Create a New Human Resources Program Around Performance Management—In conjunction with the City Attorney, Human Resources and Department Heads, develop a clearly understood program when Human Resources' input is requested for "upstream" departmental management decisions related to performance management. Also, the program should clarify when the City Attorney's Office input is required before making more "downstream" disciplinary decisions.

POSSIBLE PRIORITY 3 INITIATIVE

Implement a Coordinated Leave Management Program—In conjunction with Human Resources, City management and this office, create a formal reporting mechanism to track progress on leaves. Employees should be assisted in acquiring the medical assistance due them while on leave, but we need to ensure employees return to work when medically cleared. We should refine our Return-to-Work Policy to encourage employees to return to the workforce, when appropriate.

POSSIBLE PRIORITY 4 INTITIATIVE (policy)

Develop a Written Claims and Litigation Management Strategy—This Goal overlaps with the Priority 1 Goal mentioned above. This requires collaboration with Human Resources/Risk Management, the City Manager's Office, affected departments and the insurance JPAs. It communicates expectations, early case coordination, settlement discussions, trial preparation, review of Risk Management case reserves and lessons learned. An after-action report should be part of this to ensure our strategies are effective or we learn how we can improve for better outcomes.

HUMAN RESOURCES (HR) & RISK MANAGEMENT (RM)

SWOTs

Strengths

Flexibility & Helpfulness—We try to quickly and effectively adapt to changes that occur daily. We make sure we are available to employees when they have requests.

Strong Internal Relationships—We make sure to connect with staff whenever possible so they feel comfortable to ask questions and know we will assist when we can.

Ownership & Pride—We are a very driven team and take pride in our work. We take accountability for work and will make sure can provide a solution.

Weaknesses

Limited Capacity—There is a very high workload in the HR & RM programs. Employees can have very high expectations for addressing their immediate needs and disappointed when we simply cannot be as responsive. We currently struggle to meet certain deadlines and complete tasks.

Limited Strategic Influence—HR/RM is viewed by some as an administrative "pushing paper" function rather than a support or advisory resource. It is much easier to properly and jointly plan for performance, discipline, or staffing issues, rather than clean up the mistakes afterwards.

Technology Constraints—HR has a very dated Human Resource Information System (HRIS) system, so we must complete everything by paper. And RM keeps track of claims by an excel worksheet.

Who is Managing a Growing Risk Management Program—The City has historically out-sourced major pieces of a robust Risk Management program to two JPAs (PERMA and ERMA); thus, the expertise in the City is limited in this area. The Risk Management program now is a $6-$7-million-dollar annual program that warrants an investment in better managing this program and these City resources. This will help in engaging the two JPAs and assessing their performance.

Opportunities

HR Technology—HR needs an employee platform, the ability to complete the onboarding process online and an online performance management system. RM needs a platform to

prevent and manage claims, employee leaves, manage safety programs and any other legal matters.

***Culture Building*—**HR, in conjunction with employees and the City Manager first need to articulate what kind of culture they wish to have in their organization. Second, they need to develop a plan to achieve and reinforce it. Tools for culture building include, among others: an agreed list of employee values or behaviors that guide how they work together, hiring and promotion decisions, performance evaluations, training opportunities, etc. It can include restarting employee recognition receptions and the city newsletter. We need to also look at other employee engagement opportunities, focus on wellness and areas we can reward staff. RM needs to restart all city safety trainings and assist departments with specializes training sessions.

***Policy Development*—**We need to finalize and finish our outdated Employee handbook and Administrative policies; then continue to revise policies as changes are needed.

Threats

***Compliance Risks*—**We are behind on current legal requirements which requires updating certain policies.

***Dependence on Key Individuals*—**When we are down a person in our small team, the work does not stop, and other team members are left to take over that workload.

***Talent Retention Challenges*—**Since the department has a high-workload we are unable to focus on other positive areas, (i.e., employee retention, career development, and employee satisfaction).

***Risk Management Costs Have Doubled*—**In five years, our Risk Management operating expenses have increased from $3.6 million to $7.2 million. The source for some of this trend relates to employee actions or inactions. It also reflects the “hardening” of the insurance market. We need to develop a higher level of Human Resources and Risk Management skills and involvement in “upstream” personnel decisions and actions in departments to better prevent claims; improve the City culture and hold the Risk Management JPA accountable once a claim is tendered.

***The Self-Insurance Fund fiscal position is greatly impaired*—**The Self-Insurance Fund is in the red by at least $8 million (Unaudited FY 24 ACFR) and is budgeted to go further in the red by another 50% in FY 25 and FY 26 each respectively. Right now, there is no cash to fund this program. The overall fiscal management of the RM Fund has been retained in Finance while the budget management is in this department. Absent a structural change in how this program is managed and financed, the deficit will increase even more.

Substantial Employment Related Claims and Payouts—The City has made substantial payouts that sends the wrong message and is a difficult trend to break, notwithstanding the huge cost impacts.

Corporate Memory Goes Out the Door—There has been high turnover in the City and there is little transitional planning when this happens. This is more acute given Banning's relatively small size with limited redundancy. As a result, corporate memory around key processes, system or projects leave with them. At best, this creates inefficiencies and at worst, the City is at risk of dropping the ball and making substantial errors.

POSSIBLE PRIORITY 1 INITIATIVE (policy)

Fiscal Plan to Eliminate Massive RM Fund Deficits—In conjunction with Finance's work on cleaning up the books (Goal 2), develop a fiscal plan to turn the Risk Management program into a self-sustaining one and develop the capacity in this department to manage both the budget and the fiscal position of the Self-Insurance Fund.

POSSIBLE PRIORITY 2 INITIATIVE

Assessment of the Risk Management Program—Solicit proposals for a comprehensive assessment of the Risk Management program and implement its recommendations to better manage this $7 million dollar/yr. program.

POSSIBLE PRIORITY 3 INITIATIVE

Create a New Human Resources Program Around Performance Management—In conjunction with the City Attorney, Human Resources and Department Heads, develop a clearly understood program for guiding departmental performance management decisions. Also, the program should clarify when Human Resources assistance is requested and when City Attorney's Office input is required before making more "downstream" disciplinary decisions.

POSSIBLE PRIORITY 4 INITIATIVE

Develop New City Organizational Culture—In conjunction with the new permanent City Manager, develop a comprehensive new organizational culture that furthers Council and City Manager priorities around good service, transparency, sustainability with the City, etc. This new city-wide culture needs to involve Human Resources (and possibly City Attorney) in difficult personnel decisions within departments.

POSSIBLE PRIORITY 5 INITIATIVE

Develop Employee Transition Plan—Develop a checklist or plan of duties to complete when an employee announces they are leaving. The check list should identify all key processes, projects or systems the employee was responsible for and provide for transference of adequate information and training to minimize the risk of mistakes and knowledge loss.

POSSIBLE PRIORITY 6 INITIATIVE

Purchase and Install New HRMS—In conjunction with IT plans for Finance, purchase a new HRMS system to reduce the need for manual processes and furthering other priorities e.g., timely and well-done performance reviews, etc.

FINANCE DEPARTMENT—ACCOUNTING

SWOTs

This section covers the general accounting, payroll, accounts payable and the overall fiscal management of the City.

Strengths

Experienced Temporary Help—The department currently has two highly experienced former Finance managers that are familiar with Banning and its Finance systems.

The Department Has Recently Engaged A Strike Team—Befitting of this emergency, the LSL LLP CPA firm has been engaged to provide an experienced team to bring the books current and assist in fixing the impaired Internal Service Funds (ISFs).

Weaknesses

It should be noted that this section of the department is in extreme distress with numerous vacancies, a general staff exodus, and a huge backlog in accounting for City operations.

Lack of Fiscal Information—It appears many basic accounting functions had been suspended for approximately a year. Thus, there is limited reliable data on the current financial position of the City. The current temporary staff are conducting basic monitoring of finances such as cash flow management and working diligently to catch up with this fiscal information void.

Poor Fiscal Management Practices—It appears the City has apparently had a difficult time in balancing the General Fund (GF) and Internal Service Fund (ISF) budgets in previous years. Thus, previous Councils approved budgets reflected operating deficits in the GF and ISFs. We do not see the typical staff warning and (Council) discussions about these deficits along with their long-term implications. And it appears this practice violated Council Budget Policy. This had the effect of eroding GF fund balances over time. These practices have also caused massive deficits in the ISFs that was not commonly understood in the City. Finally, it appears the City regularly had to make substantial budget adjustments during the 2-year budget cycle. This suggests more work is needed in developing the original budget.

Extreme Staffing Instability—Since the exodus of core staff, the department is being managed by very dedicated Retiree Annuitants that are subject to CalPERS limitations. The general accounting staff are temporary. The City is currently recruiting for permanent staff. However, the labor market in this area is very restricted for qualified applicants.

Gradual Bifurcation of Accounting Systems—The overall accounting system picture reflects a gradual bifurcation of systems around various program activities that are not integrated. Thus, monthly updates on City's overall fiscal activities are labor intensive and takes too much time to produce meaningful information. It also makes the City vulnerable to one person thoroughly understanding the labyrinth of various subsidiary systems and how they affect the City's books. And if that person leaves, the accounting support for the City comes to a screeching halt. This is exactly what happened at the City.

Cost Accounting Knowledge is Weak—Most cities have a commonly understood Indirect Cost Allocation Plan that is used to assist departments in understanding their direct and indirect (overhead) costs for providing services. This mathematical model is used to price City services and facilitate policy discussions on what customers are charged (e.g. user fees, etc.). Very few staff understand the Indirect Cost Allocation Plan and it appears various errors occurred in its latest versions.

Internal Service Funds (ISF) Are Not Being Professionally Managed—The ISFs have built up large Fund Balance deficits over time. This trend began in 2019 and has steadily worsened over time. The ISF program managers were not assigned the responsibilities of managing their overall ISF fiscal position. They were responsible for only controlling their annual expenditure budgets, but they were not asked nor given the tools to manage the revenues of their fund. This was kept in Finance and poorly managed. This will require a painful Workout Plan to get back into a positive position over time. This will greatly impact the General Fund.

Decentralized Management Practices—It appears the City has lacked basic management controls including Finance management without the requisite central controls via a strong and enabled Finance Director and an engaged City Manager. This is the primary reason (among others) for the Electrical Utility's distressed fiscal position.

No Budget Document—The City does not have a readily accessible budget document that explains the City's spending plans and assumptions to staff, Council, residents and outside interested parties. The City is also behind in completing an audited Annual Comprehensive Financial Report (ACFR). This last fact sends warning signs to grantors, lenders and the bond markets.

Not Using All Financing Tools—The City is not actively using all the financing tools for services that other area cities are using in the area. One of the most substantial ones is the use of Community Facilities Districts (CFDs), which can be used to fund services and capital needs. There are a few CFDs required with some new development, but it is not widely used to fund, say public safety services.

Opportunities

Purchase a Finance ERP System—Once the City's staffing and fiscal processes have stabilized with permanent Finance management staff; the City should consider purchasing a new Finance ERP system that is integrated and has the appropriate modules to support other important responsibilities (e.g., Utility Billing, etc.). However, it is highly important that the City acquire skill sets to guide the purchasing decision and implementation phase—see discussion in the Information Technology section of this department.

City Has Convened a Team That Has Addressed Similar Challenges—There is a very high functioning team that has been convened by the City Council that, upon getting data on the City's financial position, it can work with the Council to execute a plan to bring the City back into a sound and sustainable fiscal position.

Economic Development Interest—There have been developers showing a clear interest in investing in Banning's future. This will be a very important piece of the "puzzle" to improve the City's capacity to fund quality services that residents want and deserve.

Threats

Reliance on Temporary Staff—The City cannot continue to rely on retiree annuitants who are limited to 960 hours per fiscal year to conduct core financial management responsibilities. If the City does not catch up soon on its accounting duties; the City will have to carefully manage the transition of key management positions to yet other temporary staff. This affects the timely "true up" of the City's books, the understanding of its fiscal position and it creates risk to the City's overall management.

Cash Flow Needs Careful Management—Until the Electrical Utility moves into a positive financial position (rate increases are implemented), the Utility Billing is current, and the Financial Workout Plan for the General Fund and Internal Service Funds is developed and being implemented; the City's overall cash position will be suboptimum. This becomes very acute when considering cash flow needs for Banning's Capital Improvement Program. This will require careful management with regular reports to the City Manager and City Council.

Upcoming Budget Will Be Very Difficult—If the City doesn't get a handle on its finances by this fall, the City management and Council will be entering a very difficult new budget cycle where they will not have the necessary fiscal information to compile, review and adopt a defensible budget (a new spending plan).

Difficult Labor Market—The one common observation between various executive recruitment firms is the lack of qualified public agency fiscal staff. The City will have to repeat its recruitments until it gets a list of qualified candidates to choose from. This takes time.

The City Has a Robust Group of Municipal Utilities—With the rarest one being the Electrical Utility. Most cities do not have this utility. This is a potential strength and weakness, depending upon management capacity. The City will inevitably have to go to the bond market to seek financing of capital improvements for each respective utility. This process requires an enhanced level of transparency and review by outside agencies and firms. The City needs to demonstrate solid financial positions and good overall management practices over time before it enters this environment; otherwise it will be locked out and limited to other more expensive financing options.

POSSIBLE PRIORITY 1 INITIATIVE(possibly policy)

Aggressively Recruit and Staff the Finance Department With Permanent Staff--This may require revisiting compensation to better compete in this impaired labor market. It may also require evaluating current recruitment methods to ensure we are reaching the best candidate pool.

POSSIBLE PRIORITY 2 INITIATIVE

Develop System For Monitoring and Managing Cash Flow—This should include estimating cash flow needs for operations and the Capital Improvement Plan (CIP) in twelve-month increments. And due to the size of some capital projects, the long lead times, and reimbursement nature of outside funding; cash flow plans should be agreed upon for substantial projects (between Finance, Public Works and the City Manager).

POSSIBLE PRIORITY 3 INITIATIVE (policy)

Finish Cleaning Up the Books By Fall--Once the fiscal condition of the City is known, develop a 10-year fiscal forecast model (includes GF and ISFs) to fully understand the fiscal trends and where they are heading for Banning. The Council should then go through a structured discussion on difficult options to improve the long-term viability of Banning as a robust City providing the excellent services deserved by its residents. The prioritized Strategic Plan Goals (and related costs) should also be included in this forecast modeling.

POSSIBLE PRIORITY 4 INITIATIVE (policy)

Review and Update the Fiscal Management Policies--The City needs clear guidelines on when and how the FY 26-27 and FY 27-28 budget will be developed and communicated to the Council and community**.** There needs to be clarity to the Council and the public exactly what is the City's financial position; how it has changed and why; and how it might change with the future budget. There should always be a reconciliation between what the budget assumed vs. what actually happened via the presentation of the Annual Comprehensive Financial Report (ACFR). The budget process should begin around January/February to provide adequate time for everyone to provide input and fully understand what is in it.

Additionally, the City Manager in conjunction with the Finance Director should clarify administrative policy that affirms responsibilities for fiscal management for the overall City via-a-vis the departments and funds. This should specifically cover the City Manager, Finance Director, and department heads.

POSSIBLE PRIORITY 5 INITIATIVE (policy)

Engage a Special Tax Consultant To Create CFD Program For Services--To develop a complete CFD program that would be used to create more resources to fund new service demands that come with new development.

POSSIBLE PRIORITY 6 INITIATIVE (policy)

Produce a Transparent Spending Plan—This results in a commonly understood and accessible City Adopted Budget. This should be easily available to anyone that wishes to read it. The City Manager and Finance Director should jointly and explicitly affirm (annually) that the plan conforms with the policies completed as part of Goal 3.

FINANCE—INFORMATION TECHNOLOGY (IT)

SWOTs

Strengths

Stable and Committed Staff—This small work unit has not suffered the turnover of others; thus, they retain institutional knowledge of the City's IT systems, workflows, and operational nuances. They can translate how the technology serves the mission.

An Established IT Infrastructure—The City has built and maintained reliable (mainly) hardware systems that underpin critical services ensuring continuity, stability, and responsiveness to daily operations.

Commitment to Cybersecurity—With firewalls, endpoint protection, and regular audits by implementing layered defense, such as firewalls, endpoint protection, regular audits, and 24/7 monitoring.

Use of Cloud-Based Platforms—For email, document management, and remote access to operate more efficiently, securely, and flexibly. This forms a backbone that follows a modern, resilient computing environment.

Responsiveness to Service Requests—Quickly and effectively the IT team reacts to user reported problems. IT usually handles and/or responds to user issues within minutes.

Weaknesses

Aging Legacy (Finance) Enterprise Resource Planning (ERP) and (Utility Billing) Customer Information System (CIS) Software Applications In Use Across Multiple Departments—Older Legacy Systems are outdated software platforms or infrastructure that continue to support essential city operations, often because replacing them is costly, complex, or risky. In areas like Permitting, Finance, and Utility Billing, these systems may have been in place for over a decade and are deeply embedded in daily workflows. However, their age and limitations pose significant challenges.

- Legacy systems often lack modern features like mobile access, cloud integration, or real-time analytics
- They struggle to scale with growing population demands or evolving regulatory requirements.
- Customization is difficult, and adding new capabilities may require expensive workarounds.

Limited Budget for Modernization and Emerging Technologies—A constrained budget restricts an organization's ability to upgrade aging infrastructure, adopt innovative tools, and satisfy user and resident expectations . In city governments, where funding must be balanced across essential services, IT often receives a small budget allocation, making strategic growth and transformation difficult. Some of this is due to the lack of understanding of the IT role in supporting mission critical functions. Some of this is due to the IT "voice" not being clear and strategic in the organizational discussions.

- Outdated hardware and software remain in use (e.g., Finance, Utility Billing, etc.), far beyond their intended lifecycle.
- Citizens experience slower response times, outdated interfaces, and limited online services (e.g., permitting and utility billing).
- Manual processes persist where automation could improve efficiency and transparency (e.g., Finance).
- Public trust may erode if technology fails to meet expectations.

Lack of City-wide IT Coordinated Effort—the City IT division operates with lean teams focused on technical operations—network maintenance, help desk support, and system administration. However, without a dedicated multi-year plan covering all IT-related needs, purchases and system implementations, even well-intentioned implementation efforts suffer due to poor coordination, missed deadlines, unclear accountability and unintended consequences. We have the "poster child" for this concern with the Utility Billing crisis. The unintended consequence was the harm it caused to the City's overall cash flow position given it's the source of funding for slightly more than half of the City's budget. As to lack of accountability, very few understood who was ultimately responsible for this new system roll out.

This lack of coordinated efforts produces the following Weaknesses:

- Manual processes are used in some departments, reducing efficiency. Despite advances in digital tools and automation, many city departments continue to rely on manual workflows—such as paper forms, handwritten approvals, spreadsheet tracking, and physical filing systems. These outdated practices slow down operations, increase the risk of errors, and limit the ability to deliver timely, transparent services to residents. The recent Finance Director challenge of attempting simple bank reconciliations is partly due to this phenomenon.

Inconsistent Digital Literacy—Due largely to IT being a decentralized program, there is inconsistent digital literacy across departments. This slows adoption of new tools and modernization efforts. New system rollouts become fragmented and reduces the return on investments from technology.

- The purchasing of software becomes decentralized where independent decisions about which software to buy, often without centralized oversight from the IT division. While this can, on the surface, offer flexibility and responsiveness to department needs, it introduces several vulnerabilities and inefficiencies. New system implementation can be complex and create unintended problems without specialized skill sets (e.g. Utility Billing). Different teams may purchase similar software tools that perform overlapping functions. This leads to a fragmented IT environment with multiple platforms doing the same job (e.g., five different GIS management software across departments). There is increased complexity in integration, support, and training. Software may be acquired without proper vetting for security compliance, data protection standards, or vulnerability assessments. Shadow IT (unauthorized software use) becomes prevalent, exposing the organization to data breaches and compliance violations.

Opportunities

Federal and State Government Grant Programs—These are actively investing in digital transformation through grant programs that support smart city technologies (e.g., traffic sensors, public Wi-Fi, smart lighting); broadband expansion in underserved communities; and infrastructure upgrades for digital equity and resilience.

Improving and Implementing Public-Facing Services—These are the digital touchpoints where residents interact with the City (e.g. online bill pay, permitting applications and service requests). When these services are outdated, manual, or fragmented, they frustrate users and burden staff. Modernizing them with intuitive, secure, and integrated platforms transforms the citizen's experience and streamlines internal operations.

- ***Implementing Service Request Platforms—***More and more cities have implemented tools for residents to report issues (e.g., potholes, graffiti, broken streetlights) via web or mobile apps. This would be an enhanced version of what we have on the City's webpage. They often use geolocation and photo uploads to improve accuracy. This can be integrated with work order systems for faster resolution and updates. <u>However, any initiative like this needs to be properly resourced with response capability in Public Works, Police, and other affected departments.</u>

Enhance GIS and Data Dashboards—To support planning, utilities, and emergency response by enabling the city to map, analyze, and visualize spatial data for everything from zoning and infrastructure to population density and environmental hazards. When paired with interactive dashboards, this data becomes a powerful decision-making tool across all departments.

Partnering With Local Schools or Colleges—For internships and workforce development that helps build a local and sustainable workforce. These partnerships create a mutually beneficial ecosystem where students gain hands-on experience, and cities benefit from fresh perspectives, expanded capacity, and long-term recruitment advantages.

Threats

Cybersecurity Risks Including Phishing, Ransomware, and Data Breaches—These threats are no longer hypothetical; they're persistent, sophisticated, and increasingly targeted. Municipal governments, utilities, and public institutions are prime targets due to the sensitive data they hold and often have limited security budgets. The three most prevalent and damaging threats are:

Phishing Attacks—which involve deceptive emails, texts, or websites designed to trick users into revealing sensitive information.

Ransomware—is a type of malware that encrypts files or systems, rendering them unusable until a ransom is paid—often in cryptocurrency.

Data Breaches—are when unauthorized individuals gain access to confidential information either through hacking, insider threats, or system vulnerabilities.

Regulatory Compliance Pressures (e.g., California Consumer Privacy Act, public records laws)—These laws have myriad requirements including:

- Strict handling of personal data, including transparency about data collection and the right for individuals to opt out.
- Ensure that any personal data we collect, such as utility billing, permit applications, or emergency contact info—is securely stored and properly disclosed.
- Possibly new rules that may require annual cybersecurity audits and risk assessments for entities processing sensitive personal data.
- Mandates that digital communications and records be preserved and made accessible upon request.
- Websites and digital services must comply with ADA (Americans with Disabilities Act) standards, ensuring that all residents—including those with disabilities—can access city services online.

Natural disasters (e.g., wildfires, earthquakes)—Which can disrupt IT infrastructure, especially in our City which sits in a high-risk zone for both wildfires and earthquakes.

Public Expectations for Fast, Mobile-friendly Digital Services—This may simply outpace our capacity to address given the various weaknesses previously mentioned. Some of the reasons for this threat are: 1) our previously mentioned reliance on old Legacy Systems; 2) our limited IT staffing to develop, test and maintain mobile-friendly applications; 3) reliance on contracting for these skills may be cost prohibitive; 4) cyber security risks may enhance commensurate with expanding digital services; and 5) the digital divide may become more acute without proper support.

POSSIBLE PRIORITY 1 INITIATIVE (policy)

Develop and Implement a Banning IT Strategic Plan—With full participation by City departments, this plan should independently assess and address the following:

- The development of an IT Governance Structure that involves all City departments (e.g., Executive Steering and Working Committees).
- Topics to evaluate in the Plan include the previous mentioned SWOTS (e.g., centralized vs decentralized project management and purchases, etc.).
- A clear recommendation for a 5-year path to move forward.
- A 5-year prioritized and recommended spending plan like a Citywide CIP.
- A recommended IT staffing model that supports the Strategic Plan's recommendations.

POSSIBLE PRIORITY 2 INITIATIVE (policy)

Make Cybersecurity a Core Priority of the Organization—Cybersecurity isn't just an IT concern anymore; it's a public safety, financial, and reputational imperative for the organization. With rising threats targeting small municipalities, continuing to prioritize cybersecurity is essential.

- Regularly update systems and patch vulnerabilities.
- Conduct annual penetration tests and tabletop exercises simulating ransomware or data breach scenarios.
- Train Every Employee
- Offer mandatory cybersecurity training for all staff, including phishing simulations and password hygiene.
- Make cybersecurity part of onboarding and annual performance reviews.

POSSIBLE PRIORITY 3 INITIATIVE

Data Cleansing & Migration Strategy—Our systems contain outdated or duplicate records that should be cleaned or purged. We need to "clean data" before migrating to avoid compounding issues in the new system.

POSSIBLE PRIORITY 4 INITIATIVE

In Coordination with Goal 1, Consider Changes to the IT Manager Reporting Relationship— Upon reviewing the various IT needs of every City department in this Plan and the mission-critical nature of it; the current IT reporting relationship should be evaluated and possibly changed for the future. The most likely landing spot would be the City Manager's Office. This could have the added benefit of freeing up the Finance Director to focus on the core mission of the department, the overall financial management of the City.

FINANCE—PURCHASING

SWOTs

Strengths

***Cost Control Expertise*—**Skilled in negotiating pricing and securing bulk or long-term discounts.

***Supplier Relationships*—**Strong, long-term relationships with reliable suppliers.

***Process Efficiency*—**Established procurement processes and technology (e.g., e-procurement tools).

***Market Intelligence*—**Good understanding of market trends, pricing, and availability.

***Compliance Awareness*—**Familiar with regulatory requirements, contracts, and procurement policies.

***Transparent Vendor Access*—**Vendors register and receive bidding notifications centrally via OpenGov. This encourages broader competition and accessibility in the bidding process.

Weaknesses

***Limited Flexibility*—**Rigid procurement processes can delay urgent purchases. Parts of the purchasing/contracting process is roughly the same no matter the urgency, size, and risk of the transaction. Emergency purchases are skeptically viewed and delays can create major risks to the City.

***Training & Capacity Building*—**Limited departmental understanding of procurement practices affecting the overall purchasing performance and timing with substantial risk. Ironically, there is limited procurement depth within the Purchasing staff itself. When the Purchasing Manager is gone, key points of the process come to a halt until her return. This may be a function of the excess process complexity or lack of staff training.

***Overdependence on Key Suppliers*—**Some risk if one or two suppliers dominate the supply chain.

***Data Silos*—**Lack of real-time data or poor analytics leading to suboptimal purchasing decisions. This unknowingly increases organizational weaknesses (decentralized IT system acquisitions) discussed in the Finance—Information Technology section of this department.

***Vendor Onboarding is Cumbersome and Delaying Starting of Services*—**Once the decision has been made to utilize a particular vendor, it takes too long for contract execution and approval for paying vendors.

Opportunities

***Digital Transformation*—**Potential increased automation, continued use of AI tools, and data analytics can improve decision-making and efficiency.

***Sustainable Sourcing*—**Growing focus on ethical and environmentally friendly procurement practices.

***Supplier Development*—**Partnering with suppliers to innovate or improve supply chain resilience.

***Strategic Procurement*—**Moving from tactical buying to value-driven, strategic procurement (e.g., e-bonding of vendors, vendor outreach to Chamber of Commerce, hosting workshops with underrepresented businesses, etc.)

***Regional Sourcing* —**Cooperative agency outreach (e.g., buying coops).

Threats

***Supply Chain Disruptions*—**Geopolitical issues, pandemics, tariffs or natural disasters affecting supply.

***Price Volatility*—**Fluctuations in raw material or commodity prices.

***Regulatory Changes*—**New laws or tariffs/trade policies increasing compliance costs.

***Cybersecurity Risks*—**Potential for data breaches in procurement software or supplier networks.

Fraud and Mismanagement*—Without* appropriate points of control, it increases the risk of corruption, favoritism, or misallocation of funds.

***Political Interference*—**Localized purchasing may be more vulnerable to political pressure or bias in vendor selection.

***Public Scrutiny*—**Perception of inefficiency, waste, or favoritism must be managed and can damage public trust.

***Regulatory Non-Compliance*—**Purchasing practices need to ensure compliance with procurement laws or federal/state guidelines.

Rigidity of the Procurement Process—The City may be losing viable vendors that don't or can't participate in an extensive, confusing, and rigid process.

POSSIBLE PRIORITY 1 INITIATIVE

Work with the City Attorney and Restructure Vendor Onboarding—Once the purchasing decision has been made, continue improving the timeliness of the process that produces an executed contract and appropriate other approvals (e.g., insurance) that support timely onboarding and payment of vendor invoices.

POSSIBLE PRIORITY 2 INITIATIVE

Convene an Interdepartmental Team and Develop a More Responsive Purchasing Process for Emergencies—Expand the section of the Purchasing Rules regarding Emergency Purchases—more clearly articulating a process that is more responsive to the risks inherent in not addressing said emergency (e.g., employee safety, risk for more damage to City assets, enhanced liability to the City, etc.).

POSSIBLE PRIORITY 3 INITIATIVE (policy)

Convene an Interdepartmental Team and Develop a Purchasing and Contracting Process That is More Accessible to Smaller Local Vendors or Just Smaller Projects—The rather long and extensive City (mandated) contract along with the Purchasing processes should be revisited for smaller and low risk projects and vendors (including some local vendors). This may produce a short-form contract under certain circumstances.

POSSIBLE PRIORITY 4 INITIATIVE

Independent Review of Purchasing Processes—This review would seek ways to strike a better balance between centralized control over every aspect of purchasing vs. the speed and flexibility of purchasing goods and services. This is one of the most repeated comments by departments. The review should consider City Manager expenditure authority, bidding thresholds, etc.

FINANCE—UTILITY BILLING (UB)

SWOTs

It should be noted that the Utility Billing program is one of the most impactful programs in and to the City of Banning. However, it has not received the attention commensurate with this fact. This has become abundantly clear during the failed purchase and execution of a new UB system. It is this program that is solely responsible for collecting over half of the City's revenues. Due to this crisis, the City's overall cash flow has been dramatically affected as well.

Strengths

Customer Focused—Customer service representatives are very focused on customer satisfaction and providing accurate and timely billing.

Dedicated Employees—During the ongoing billing crisis, staff has worked weekends and holidays to get caught up on billing. This dedication has been admirable and has kept the billing function afloat.

Ownership & Pride—Staff is very proud of the work they do in billing and take mistakes personally. They also keep the customers best interest at heart and strive to provide the highest bill accuracy as possible.

Ability to Work in Stressful Conditions—Able to continue working at a high level while still having to deal with angry customers and the stress of getting caught up on delayed billing.

Weakness

Limited Managerial Capacity—With losses of Finance managerial staff, FD, Deputy FD, and Billing Supervisor – the City is working with limited managerial capacity on the utility billing side. While recent line-staff hiring and (re-assigned) long-term existing staff are working to get bills out, there is limited managerial leadership in addressing the bigger and underlying systems issues. In this vacuum, the focus is entirely on day-to-day operations rather than also developing a systems strategy to accelerate and refine the billing process.

There is Limited Onsite Managerial Authority—To work with utility managers, on equal stature, to pursue unique approaches to an equally unique crisis. While the Utility Billing Manager has done a commendable job in this area, there needs to be the Deputy FD presence to seek ways to balance the sometimes-competing needs of overall City fiscal

management with the operating needs of the utilities. The Billing Specialists should have a relevant voice in this program.

Lack of Interface Between Meter Reading Software and Billing Software—The shift from NaviLine billing software to another software program and back to NaviLine has resulted in problematic interfaces between the meter reading and billing software. While this was a known systems issue at the beginning of the 2025 calendar year, these issues are only now being addressed. This lack of interface has caused significant additional work for the billing department and has exacerbated the current billing issues.

No Billing Software Experts on City Staff—Utility billing staff members are well versed in the day-to-day uses on the NaviLine software; however, there is no current staff who deeply understands the software capabilities.

Lack of IT expertise on Billing Software—Typically with a major software system there is an IT staff member who develops software expertise to address the administrative and technical issues that arise with any major software program. Additionally, there is typically an IT staffer (a best practice) that guides purchasing and implementation of new important software applications. There is no dedicated IT support to fulfill this role, which is a major reason for the utility billing debacle when rolling out a new software application. The current version of the utility billing software is several generations behind and will soon no longer be supported by the manufacturer, which will further create issues in managing the software.

Opportunities

Move to Cloud-Based Software Platform—NaviLine offers a cloud-based billing system that allows the City to keep current on software updates and does not require upgrades to City hardware as updates occur.

Onboard Full Finance Staff—The City is actively attempting to fill current Finance staff vacancies. Once fully staffed, the Finance department should be able to better support the utility billing function and proactively address potential billing issues before they become critical. However, the CFO needs to elevate this expectation when onboarding new management staff.

Fix Meter Reading Software Issues—An outside vendor is needed to develop an application programming interface (API) between the metering reading software and the billing software. This alone will address many of the issues that have been plaguing the billing department.

Policy Development—Billing, collection, and shutoff policies are not clearly articulated in a billing policy for the City. Clear policies and procedures for utility billing should be documented and updated on a regular basis. Such policies will allow for better

succession planning as well as clear articulation of the billing processes, late notices, cut-off rules for non-payment, and resources for low-income customers. This should lead to consistent actions and messages to the community and help repair the current lack of faith by customers.

Threats

Loss of Credibility with Customers—The billing issues have created significant and ongoing issues with customers on the City's inability to produce and bill an accurate utility bill. Based on calls and emails to the City, phone complaints, and social media posts the City has suffered a significant loss of confidence from City utility bill payers. This could have lasting effects on the City's relationship with its residents. This is important as the City needs to pursue options for improving the City's long term fiscal picture.

Continued View of Utility Billing as Ancillary Activity—The City has not put the staffing or resources in place to ensure high service levels in utility billing. The billing department is responsible for bringing in approximately $58 million of revenue (FY22-23 budget) out of a total City-wide revenue budget of $104 million. The lack of investment in the utility billing process and staffing has created a significant financial challenge for the City. The cost of the billing department is funded by the utility customers and, therefore, should not be a low priority for the City.

POSSIBLE PRIORITY 1 INITIATIVE (policy)

Address The Software Issues (and IT Staff Support) That Led to the Current Billing Crisis—The recent billing crisis is a function of attempts at software changes without a best practice such as having an IT led comprehensive and integrated approach. Currently the utility billing function is using an old version of the NaviLine Customer Information System (CIS) and is not fully connected to the Electric meter reading software. Additionally, there are no staff members that are expert on the CIS software or integration issues with the meter-reading software. The City should upgrade to the latest CIS version and create APIs between the meter-reading and CIS programs, when the City is ready with the proper resources.

POSSIBLE PRIORITY 2 INITIATIVE

Do In-Depth Evaluation of the City's Utility Billing Function and Tools—The utility billing function is responsible for billing and collecting over half of the City's budget each year. When not working properly the lack of utility collections threatens the entire City's financial health. The current utility billing system, tools, and policies and procedures should be independently evaluated and updated to ensure continuous billing and revenue collection on behalf of the utilities.

POSSIBLE PRIORITY 3 INITIATIVE

Elevate the Utility Billing Function Within Finance—The utility billing function needs to be elevated within the Finance department. This elevation should include a management-level staff member overseeing the billing function to elevate billing issues up to the Finance Director and beyond when issues occur. Furthermore, the billing function should include all aspects of the billing process, including meter-reading and software integration.

POLICE DEPARTMENT

SWOTs

Strengths

A Dedicated Team—The Police Department has a core of dedicated and hardworking staff that display teamwork/collaboration, the ability to adapt under resource constraints, commitment to community relationships, and positive interpersonal relationships in many areas of the department.

Timely Response to Calls For Service—The Department classifies calls for service into (5) primary categories: Priority 1 is for imminent and severe threat to life; Priority 2 is for urgent calls, the severe threat to life has passed but suspects may be still around; Priorities 3-5 is for lower priority calls but impact resident's sense of community service. Given our staffing challenges, these response times are relatively good but could improve with more filled positions.

- The data say that our response to these calls are as follows: Priority 1 calls—07:14, Priority 2 calls are 12:04 minutes and Priority 3-5 calls are 17:50 minutes.

Response times can be affected by our level of vacant positions, speed of employee recruitments, and our ability to retain staff. By focusing on department weaknesses listed below, we can greatly improve response times and overall service provided to the community.

Weaknesses

Need For An Improved Departmental Culture—While the core of the department is positive, due to the turnover of management and other visible past personnel decisions, some perceive we can improve in the following areas: accountability, fairness, communication, equity in treatment, consistent and strong leadership, and clear departmental direction. This backdrop makes it more difficult for recruitment, retention, and promotional processes.

Turnover, Vacancies and Morale Issues—Vacancies, recruitment challenges and morale create a difficult "stew" to overcome in providing proactive Community Policing to address crime in general and reinforce Banning residents sense of safety.

Crime Rates—According to the FBI's 2019 Uniform Crime Reporting (UCR) data, the national average violent crime rate was 366.7 per 100,000 inhabitants, and the property crime rate was 2,109.9 per 100,000 inhabitants. In comparison, California's average violent

crime rate was 499.5 per 100,000 inhabitants, and the property crime rate was 2,138.9 per 100,000 inhabitants. For the City of Banning, the violent crime rate is 5.0 per 1,000 residents and the property crime rate is 17.0 per 1,000 residents. To properly compare these data, we have created the following conversion table:

	National	*California*	*Banning*
Violent Crime	**3.7/1,000**	**5.0/1,000**	**5.0/1,000**
Property Crime	**21.1/1,000**	**21.4/1,000**	**17.0/1,000**

Comparing Banning's reported incidents to these rates, Banning appears in line with the California average, but higher (as is the state) than the National average by 35%. It is difficult to compare Property Crime rates given Banning's reporting requirements are dissimilar to California and the nation. One can argue whether Banning's crime rates are a Strength or Weakness.

Opportunities

Community Outreach—Some of the department staff is motivated to engage the community in an expanded and more meaningful way through a stronger social media presence. This would involve enhancing information sharing and two-way staff/public engagement. Other efforts like open houses, "Coffee with the Chief" events, can be implemented to further community engagement. This is all part of lessening the real or perceived barrier between the residents and their Police staff.

Threats

Homelessness and Gangs—Both of these issues impact quality of life and eventually crime levels in Banning. Our largest category of Calls-for-Service is related to the homelessness issue. This activity, which is more acute than other cities, takes our staff away from other Community Policing activities in Banning. With respect to gangs, while it hasn't been a substantial problem, if not managed, it can metastasize into a crime problem.

Extremely Large Insurance Payouts for Employment Claims—The department has been the source for very large payouts related to employment claims. This sends the wrong message to the City workforce and especially Police staff. This is a trend that is hard to stop, and it threatens the overall finances of the City.

Employee Turnover—The department has been wrestling with a high vacancy factor due to turnover—newer employees leaving for other Police departments shortly after arriving in Banning. And the other cause may be attributable to the negative departmental culture mentioned above. At this writing, the department had 7 vacancies plus 5 staff out on leave (e.g. medical leave). This equates to a roughly 30% vacancy factor, an extreme situation. It

should be noted the department is close to filling many of these vacancies. This has the secondary impact of causing stress on the current employees coming to work (overtime) and having to backfill for the vacancies. It also pushes the department into taking risks by taking on transfers from other Police departments to fill positions.

POSSIBLE PRIORITY 1 INITIATIVE (policy)

In Conjunction With the City Manager and Human Resources, Develop and Implement a Proactive Outreach and Hiring Program--To eliminate vacancies and stay at full strength. Consider hiring bonuses and other strategies to compete in a very competitive labor market and retain the new hires. While the department is in process of more hiring, it'll be just a matter of time where past trends play out and newer hires will leave for other departments. The City needs to address this systemic threat with new "out of the box" ideas.

POSSIBLE PRIORITY 2 INITIATIVE (policy)

Provide One-Time Resources For A Departmental Assessment--To independently evaluate the Police Department's culture, and develop and implement strategies (for the Chief) to provide consistent expectations on performance and norms from the Chief and down throughout the department. In conjunction with Human Resources and the City Attorney's Office, this assessment should also review past and current claims to see if there are lessons learned for the department and City management.

POSSIBLE PRIORITY 3 INITIATIVE (policy)

Provide One-Time Resources to Develop a Community Outreach Program--Using best practices in social media, open houses, "Coffee with the Chief" etc.

PUBLIC WORKS—ELECTRICAL UTILITY

SWOTs

Strengths

Stable Workforce and Responsiveness to Customers—The Banning Electric Utility (BEU) workforce has many long-term City employees with the necessary experience in understanding the complexities of a city-owned electric system. Many of the staff are City residents and take pride in their service to the community with quick response to outages (e.g., 5-10 min.) response during normal business hours and maximum of 45 min. after hours.

Rare Local Control for Electricity—Local control and governance of the utility by the Banning City Council allows for the electric utility to have enhanced regulatory oversight locally instead of with the California Public Utilities Commission (CPUC).

Near-term Capacity for Growth—Banning's electric capacity can accommodate the City's future development and growth in the short-term (up to the next 4-5 years), given known development patterns to date. This speeds any planned development projects in the City avoiding potential stalling or delays from a more arms-length utility.

Growing Climate Friendly Power—BEU continues to exceed the State's renewable energy requirements with 62% of its resource portfolio recognized as renewable energy and another 2% recognized as greenhouse gas free energy. BEU will continue to conduct its electric operations while trying not to add harm to the environment.

High Reliability During Fires—BEU does not implement any Public Safety Power Shutoff to our residents and businesses during high wind scenarios, thus maintaining a better System Reliability index (SAIFI and SAIDI) rating than others.

Competitive Rates—Even with a pending electric rate increases, BEU rates will still be below Southern California Edison (SCE).

Weaknesses

Utility Billing Impacts—The City's Utility Billing crisis affects everyone at electric operations because to the residents and businesses, they are not able to distinguish which department is responsible for City utility billing functions. This has hurt BEU's reputation.

Internal Business Processes Need Balance—Sometimes the City's internal business processes compete with efficiency needs of the utility. BEU understands the need to find the balance between the higher accountability standards of government with the efficiency

needs of service delivery. However, in emergency cases the balance needs to swing towards efficiency and risk management. For example, a recent emergency purchase that was needed immediately for safety/risk management purposes was delayed by Purchasing for 2 weeks.

Negative Impacts from Poor BEU Fiscal Management—Due to poor fiscal management in BEU, the near-term financial stability of utility and fiscal sustainability has required the Council to increase its rates in a more aggressive manner than has been conducted in the past. This too impacts BEU's reputation.

BEU's Poor Credit Rating—BEU's credit bond rating of B+ has led to consecutive downgrades by bond rating agencies leading to "junk" bond status. This may cause additional risks for the utility and its power supply counterparties willing to conduct business with BEU or higher interest rates for future purchases.

Outdated Tools—BEU equipment, vehicles, technology and software systems are becoming dated and less efficient.

BEU Staff's Poor Fiscal Management—The lack of knowledge and clarity on the financial aspects of the utility, including the sharing of responsibility of and partnership with our Finance Department is improving but more work is needed.

Need to Improve the BEU Culture—Communication and teamwork both internally and externally beyond the department has room for improvement. The BEU management and staff have acknowledged this, recognizing more work needs to be done to improve the departmental culture.

Opportunities

Investment in Software and People Who Use it—Software technology advancement (both Enterprise and Utility Customer Information Systems) could lead to significant modern improvements in day-to-day operations, improve internal process and customer service to both internal staff and external residents and businesses.

Cannabis—Embracing cannabis cultivation in the City's industrial areas could provide significant revenue opportunities for BEU/City. An example of a legally operating cultivation business could provide upwards of $250,000 of electric revenue annually.

Interstate 10 As an Asset—Given the City's proximity to Interstate 10 and the potential for electrical semi-truck development; Banning is well positioned for a truck-stop electrification site. This could be a substantial revenue source for the BEU.

Threats

Not Losing Site of Capital Needs—As a result of BEU's near term financial instability, deferred capital expenditures of operations and maintenance of existing infrastructure could lead to reliability and wildfire mitigation improvement delays. This must be properly monitored.

The Inefficient Utility Billing System—The City's Utility Billing function has greatly reduced customer confidence in their work product (i.e., monthly bills in the eyes of our customers due to the unsuccessful roll out of a new system). To mitigate the damage and resolve the problem, the City fell back to the old system, which is manually intensive, extremely inefficient and late. This is affecting our image with customers.

Limited Consensus of Direction—Due to management staff turnover at all levels citywide and BEU, there needs to be more consensus for next steps and direction for the City and the utility.

Long-Term Planning for Electricity—While Banning's electric capacity can accommodate the City's expected 4–5-year growth, future expansion capacity beyond that will be reliant on BEU's Edison Transmission Interconnection and its Wholesale Distribution Access Tariff. This important agreement will provide for the additional capacity needed for development projects beyond the 5-year increment.

POSSIBLE PRIORITY 1 INITIATIVE (policy)

Achieve BEU Fiscal Solvency And Sustainability—The Council has seen the plan to achieve this goal which requires adherence to rate increases over the next five years. However, this also requires collaboration with the City Manager, BEU management and Finance to monitor expenditures, revenues, the Utility Billing function, and fiscal strategies to fund capital needs. There should be an annual review comparing actual results to the original financial model, and adjustment should be made accordingly. After a few years, BEU may consider seeking a bond rating upgrade and entering the bond market to fund capital needs and related bond rating upgrade.

POSSIBLE PRIORITY 2 INITIATIVE (policy)

Complete Edison's Wholesale Distribution Access Tariff agreement—This should take (1-2 years) which increases BEU's capacity for long-term growth and its related load.

POSSIBLE PRIORITY 3 INITIATIVE (policy)

In Conjunction with IT, Purchase and Roll Out a New Utility Billing system—This requires the identification and purchase of a new Finance Enterprise Resource Planning

(ERP) system for the entire City including a Utility Billing module (see the Finance—IT discussion on this).

POSSIBLE PRIORITY 4 INITIATIVE (policy)

As The Utility Becomes Solvent, Ramp Up Capital Needs—Upon reaching utility solvency, ramp up deferred Electric capital needs, striking the balance between use of cash and borrowing.

PW—WATER UTILITY

SWOTs

The Water and Wastewater utilities are managed by one division within Public Works. Thus, proposed goals are addressed after the discussion of the two utilities' SWOTS.

Strengths

Locally Controlled High-Quality Groundwater Supply—This reduces reliance on imported water and provides stability for long-term planning. We have a large amount of stored water available for contingencies (the Beaumont Basin).

Skilled Operators—We have a strong team operating and maintaining approximately 165 miles of water pipelines, 21 wells, 8 reservoirs, and strong regulatory compliance history.

Ability to Move Water—It's an important role moving water from one pressure zone to another via gravity in fire flow and operational emergencies and electrical outages.

Our Own Strategic Plan—We are following our 2018 Integrated Master Plan (IMP) covering Water, Wastewater and Recycled Water systems which provides a strategic road map for City's utilities infrastructure planning and upgrades through year 2040.

Good Working Regional Relationships—With regional partners (e.g., San Gorgonio Pass Water Agency (SGPWA), a State Water Contractor), leading to imported water storage; and the neighboring Beaumont Cherry Valley Water District (BCVWD) leading to robust delivery system via interagency water "interconnects".

Robust Fire Hydrant Flushing Program—This involves exercising and flushing over 2,000 fire hydrants annually for water quality and fire protection purposes.

Weaknesses

Aging Infrastructure—Resulting in approximately 5-6 leaks per month requiring water service lateral and/or water-main repairs, service disruption, higher maintenances costs, and the need for small diameter pipeline replacements to increase fire flow for public safety. Approximately 21 miles (roughly 13 percent of the system) of small diameter pipelines exists ranging between 2 and 4-inches.

Increasing Reliance on Imported Water—As City nears buildout, there will be an increasing exposure to supply uncertainties, drought restrictions, and cost volatility.

City's Limited Ability to Raise Rates—Given our disadvantaged community with a limited capacity to handle high water rates and the myriad infrastructure and operational needs, there is a funding ceiling challenge for the utility.

Outdated Supervisory Controls and Data Acquisition (SCADA)—This is a computerized industrial control system that monitors and controls processes across the entire water system with a lack of asset management technology in system monitoring.

Limited Technical and Administrative Staff—This includes engineers, analysts, conservation specialist and distribution/production staff members. It reduces the division's ability to manage projects, implement conservation programs, and plan and implement future regulatory or operational demands. This is due to budget constraints and inability to attract and keep qualified staff.

Upcoming Regulatory Requirements—Such as Hexavalent Chromium treatment will require advanced operator training and licensing (which currently cannot be obtained by current staff unless the City implements a "pilot-plant" project), exposing a gap in staff readiness that needs to be addressed.

Opportunities

Grants Are Available—To pursue for offsetting capital project costs to the City and accelerate necessary infrastructure upgrades without overburdening rate payers. The City's Disadvantage Community status often provides an advantage for receiving grant funds.

Implement Leak Detection Technology—Avoiding leaks improves water conservation, minimizes unscheduled service disruptions, and reduces non-revenue water losses.

Promote Water Conservation—Through public education to potentially reduce long-term water demand trends and build stronger community support for the division's programs.

Threats

Newer and Stricter Regulatory Mandates—Such as lowering maximum contaminant levels (e.g., Chromium-6) will require costly treatment upgrades, placing financial and operational burden on the utility.

Future Reliance on Imported Water—Due to the City growing, it may expose the City to potential water shortages, state-wide drought restrictions, and higher costs.

Drought Conditions and Mandated Conservation—May limit water availability, which in turn could reduce consumption and impact revenue stability.

Deferred CIP Implementation—This tends to increase long-term costs and service disruptions, as infrastructure deficiencies worsen, and repairs become more frequent.

PW—WASTEWATER UTILITY

SWOTs

Strengths

Effective Compliance With the Current Wastewater Discharge Permit Requirements— This is occurring through our planning and implementing wastewater treatment plant (WWTP) upgrades to address future regulatory requirements. This includes impending regional water quality control board's (RWQCB) discharge limits of Nitrogen. We also need to generate Title 22 compliant tertiary treated recycled water for landscape and irrigation purposes to offset demand from the potable water system and diversify City's water resources portfolio. These are to be addressed with the planned completion of a new WWTP.

Strong In-House Ability—To inspect, clean and maintain sewer lift stations and sewer-mains; reduce the risk of sanitary sewer overflows; rapid response to issues; and we can do it cheaper than outsourcing.

Good Working Relationships with Regional Partners—Enhances the City's ability to address wastewater challenges, leverage resources.

Weaknesses

Approaching Wastewater Treatment Capacity Limits—This is due to the increased rate of development and the existing treatment plant's inability to remove higher amounts of nitrogen; hence the need for WWTP upgrades.

Lack of Peak Wet-Weather Wastewater Storage—Due to inflow and infiltration from stormwater into sewer collection system; hence the need for an equalization basin (storage basin).

Aging Infrastructure—And the need for replacements and/or rehabilitation of manholes, pipelines and pumps which if left unaddressed, will lead to increased maintenance costs and risk of infrastructure failure.

Bottlenecks and Hydraulic Capacity Deficiencies—Within sewer-mains resulting in sanitary sewer overflows etc.

Opportunities

Grant Funding—Reflects opportunities to carry out recycled water and wastewater system improvements that enhance its reliability.

Prioritize and Implement Targeted Improvements—Within the wastewater system as identified in the Sewer System Management Plan (SSMP).

Explore the Possibility of Producing/Reusing Biogas—Which is often produced by the wastewater treatment processes to reduce operational costs and improve sustainability.

Use Recycled Water—Convert Sun Lakes Country Club's golf course and additional parks to utilize recycled water soon (upon completion of the WWTP upgrades). This improves our conservation rates for potable water.

WWTP Has Capacity to Add Solar Power—There is land available to add solar power to assist in meeting the needs of the facility operations.

Threats

Ever Increasing Environmental Regulations—Affecting wastewater treatment and discharge requirements which could require costly plant upgrades (like the current planned WWTP upgrades in progress for Nitrogen removal) and place additional financial strain on the ratepayers.

Risk of Sewer Overflows—And associated liabilities due to aging system and bottlenecks, which can be reduced by implementing capital improvements and best practices.

High Cost of Treatment Facility Upgrades—Requiring careful planning and potential rate adjustments.

WATER & WASTEWATER

POSSIBLE PRIORITY 1 INITIATIVE (policy)

Complete Wastewater Treatment Plant Recycled Water Upgrades—Complete design and construction of the new WWTP to meet nitrogen discharge limits and produce tertiary recycled water for irrigation, reducing potable demand and diversifying water supplies.

POSSIBLE PRIORITY 2 INITIATIVE (policy)

Hexavalent Chromium Compliance Plan Implementation—Implement a Hexavalent Chromium (Cr6) Compliance Plan to meet the new 10 ppb MCL, using treatment and non-treatment measures, with full compliance anticipated by 2032.

POSSIBLE PRIORITY 3 INITIATIVE (policy)

Develop and Implement Water Conservation Program— Develop and implement a State-mandated Water Conservation Program to ensure reliable supplies, comply with mandates, and promote efficiency through outreach, incentives, and usage monitoring.

POSSIBLE PRIORITY 4 INITIATIVE (policy)

Update Integrated Master Plan (IMP) and Evaluate Water/Wastewater Financial Rate Structure—Update the 2018 Infrastructure Master Plan (IMP) for Water, Wastewater, and Recycled Water systems to guide future utility upgrades, and review the current rate structure to ensure it supports the IMP's capital needs. Any discussion of rates should clearly include capital and operating needs over multiple years, the possible use of debt financing vs. use of cash, expected annual fund liquidity, etc. There should be an annual review that compares yearly actuals vs. the underlying finance model assumptions.

POSSIBLE PRIORITY 5 INITIATIVE

Replacement of Small Diameter Pipelines and New Potable Wells—Replace aging, small-diameter, leak-prone watermains to reduce water loss, minimize costly repairs, and improve fire flow capacity, and develop new potable wells to enhance system reliability and accommodate future development.

PW—BUILDING MAINTENANCE

SWOTs

Strengths

Familiarity With Assets—The team has strong familiarity with city-owned assets and experience in providing services them. They are aware of the problem areas within facilities and the services or vendors necessary to complete repairs.

Responsiveness—The team is responsive to City facility needs and requests from city staff when issues are brought up and can effectively triage requests.

Cooperating Ethos—There is strong interdepartmental and internal staff cooperation if additional resources are needed to complete specific tasks.

Weaknesses

Small Team—With only 2 staff members, the team is limited in completing: medium to large scale projects (i.e., roofing maintenance, facia board replacement; facility painting and flooring upgrades, etc.); clearing backlogs of internal requests; and necessary recurring maintenance items.

Deferred Upgrades and Maintenance—Staffing and funding constraints have led to deferred upgrades to HVAC, roofing, and ADA compliance.

Robust Preventative Maintenance Plans Don't Exist—Facility Condition Assessments and preventative maintenance plans have not been established for all recurring tasks completed by the department. This would assist in advance scheduling of resources and conducting necessary work to extend the lifespan of City assets.

Rigid Insurance Requirements—Local hiring of vendors is challenging due to our large insurance requirements. When vendors are necessary, they are often further from the City and at higher costs.

Opportunities

Energy Retrofits Can Save Costs—Energy efficiency retrofits throughout the City with LED replacements, HVAC maintenance, or window tinting, replacement, or upgrades can reduce our energy costs.

Using Technology Can Help—Being able to fully integrate a Facility Condition Assessment into an asset management software to centralize requests, track useful life,

plan for capital projects, and evaluate if repair or replacement would be more cost effective.

Scaling Up with Contractors—The team can leverage contractor support for medium to large capital projects where inhouse staff is unable to complete due to lack of staff, required skill sets, or where specialized equipment is required.

Threats

Rising Costs for Materials and Services—The rising cost of construction materials and vendor labor costs are limiting factors to our ability to complete routine maintenance projects.

Age of Some Facilities—Due to the age of some facilities (i.e., Fleet Building, PW Building) and equipment, unexpected facility failures can disrupt essential city operations as there is limited space to accommodate displaced staff in other locations.

Increased Regulations—Increasing regulatory and safety compliance requirements take staff time away from maintenance tasks to comply with mandatory trainings, certifications, and reporting.

POSSIBLE PRIORITY 1 INITIATIVE

Complete a Facility Condition Assessment—Integrate the data into the asset management software and develop Preventative Maintenance Plans to guide future budgeting decisions and prolong useful lives of our facilities.

POSSIBLE PRIORITY 2 INITIATIVE (policy)

Address Deferred Maintenance Issues—Focus projects to clear deferred maintenance of key facility systems (e.g. HVAC, roofing, electrical).

POSSIBLE PRIORITY 3 INITIATIVE (policy)

Evaluate Adding More Capacity For Routine Maintenance—Evaluate hiring a 3rd Maintenance Worker vs. adding contracting capacity to address more routine maintenance inhouse and maintain a low backlog of work.

PW—ENGINEERING

SWOTs

The Engineering program provides land development, stormwater and NPDES programs, traffic management, capital project development and implementation, regulatory compliance, and inspection services on City and private projects.

Strengths

Strong Multi-Disciplinary Team—The engineering staff has a broad base of knowledge and are flexible, multi-disciplined, and accountable staff that provides the required services for capital projects, stormwater programs, land development processing and review, inspections, and contract management. The department has received positive remarks from the public, developers, and other city staff for providing a high level of customer service and responsiveness.

The Capital Project Team Delivers—Projects for the community, including the Highway Safety Improvement Program roadway improvement project, water line upgrades, annual pavement maintenance programs, and the Sun Lakes Boulevard extension project.

Software Application Support—Engineering staff leads the effort in software implementation and training (internal and external) for: the SmartGov permitting system that benefits the Community Development Department; also, Cartegraph (roadway) Asset Management, and assistance with ERSI ArcGIS (geographic information system) implementation. This can be expanded to Parks and other programs.

Success in Acquiring Outside Funding—The public works team has been very successful in receiving grant awards and delivering projects. These efforts include the Downtown Revitalization Plan grant, Active Transportation Plan grant, over $30 million in grants for Sun Lakes Boulevard, $7 million in grants for the Hargrave Grade Separation Design project, HSIP safety improvement projects, and nearly $1 million in quick build grants to implement portions of the active transportation plan.

Weaknesses

Challenges in Obtaining Full Staffing Levels—Besides filling vacancies, we also need more authorized engineers and project management staff. These challenges lead to a lack of redundancy and our ability to perpetuate standard operating procedures in an absence or vacancy that arises in the department.

The Regulatory Environment is Always Changing—Staying current on the changing regulations is a challenging goal. The regulatory environments across all services (stormwater, air quality, pavement standards, etc.) with limited staff takes away time to perform other essential community services.

Purchasing and Vendor Management—With limited in-house staff, the division relies on vendors for minor projects like traffic calming, traffic signal timing, curb/ramp improvements, ADA compliance matter, and required reporting. Purchasing challenges and management of vendors reduces the benefit of contracting to complement limited staffing capacity.

Opportunities

Leveraging Other Resources—Continuing efforts to find grant and regional partnership opportunities to implement 'Smart City" features like centrally connected and managed traffic signals.

Coordinating With Partners—Greater coordination with adjacent jurisdictions (e.g., Morongo Tribe, Beaumont, etc.) and regional partners (e.g., WRCOG, County and State), to bring regional projects and initiatives that will benefit Banning.

More Outreach—Expanding our communication to the public on various projects and our day-to-day services will improve support and understanding of our efforts.

Enhanced GIS Usage—The integration of spatial data with asset management systems provides more data driven capital programming and decisions. This helps in infrastructure planning, project reviews and developing financing options for growth.

Threats

Changing Regulations—The changing regulatory environment makes it challenging to articulate our priorities for State and Federal funding. Current state priorities for funding are not for roadway expansions. Previous federal guidance was aligned with this, which has recently changed with the new administration. When planning multi-year projects, the uncertainty presents challenges to ultimate constructability and viability of individual projects.

Long-term Population Growth Requires Proper Planning—If all potential residential development projects come to fruition, the City's population will double, thus, new demands will be put on the department to deliver traffic safety, capital enhancements, and roadway improvements projects.

Mandated Stormwater Requirements—The state's requirements will require greater staff and financial resources over time that are currently unfunded by the Federal, State or County governments.

POSSIBLE PRIORITY 1 INITIATIVE (policy)

Update Engineering Standards and Specifications For Development—Create an engineering manual to provide guidance to developers, plan checkers, and City staff. This will provide expectations and surety for planning purposes. It will also mitigate the potential for issues due to possible staff turnover.

POSSIBLE PRIORITY 2 INITIATIVE

Seek Greater GIS integration with Asset Management Software (AMS)—Seek vendor assistance with integrating our GIS data with our AMS tools. This enhances our decision making.

POSSIBLE PRIORITY 3 INITIATIVE (policy)

Help in Implementing Newer Stormwater Requirements—The pending update for the regional stormwater program will require additional staff, vendors, and funding to ensure compliance. Minimal funding will be provided through the County Assessment District, requiring local money to backfill the remaining need.

PW—STREET MAINTENANCE

SWOTs

Strengths

Small but Mighty—While very small (3 laborers, 1 supervisor and 1 work release crew supervisor), the maintenance team is experienced, cohesive, and knowledgeable about City assets and infrastructure.

Experienced With Multiple Tasks—The team can perform cold-patch pothole repairs, replace and install signage, implement roadway striping, curb painting, and minor concrete curb and sidewalk repair.

Will to Pitch In—The team is willing to take on other tasks as assigned, such as homeless camp cleanup, assist landscape maintenance vendors, graffiti removal, assist with the Building Maintenance team, trash cleanup, bulky item day assistance, and more.

Weaknesses

Aging Equipment—The department utilizes aging equipment and vehicles that will require replacement to remain effective. They also lack specialized equipment to expand on services, such as hot-mix asphalt repair, larger concrete replacement jobs, and larger roadway striping tasks.

Limited Resources—The program is funded exclusively from Gas Tax receipts without General Fund support, leading to a deferred maintenance backlog due to limited funding and lack of staffing. This leads to staff reacting to issues, rather than addressing preventative needs.

Lack of Preventative Maintenance (PM) Plans—PM plans have not been established for all recurring tasks completed by the department. This would assist in advance scheduling of resources and/or acquiring contracted help on occasion. This lack of guidance results in staff being pulled from scheduled tasks to the hot item of the moment. This is inefficient and creates more of a backlog for preventative maintenance.

Opportunities

Seek Regional, State and Federal monies—Outside funding should be acquired for roadway improvements to lengthen the life of pavements and enhance striping through the implementation of a pavement management system.

Work with Regional Transportation Partners (WRCOG, RCTC, etc.)—To integrate smart city technology (e.g., traffic sensors, signal coordination) to improve performance of our road system.

Acquire New Equipment and Training—To expand service ability to apply striping and implement traffic calming and active transportation signage and striping.

Move Landscape Services—To contractors thus allowing more time to maintain the right of way assets.

Threats

Rising Cost of Asphalt and Construction Materials—Is a limiting factor on the ability to complete routine maintenance projects.

Extreme Heat and Other Events like Hurricane Hillary—Leads to felled trees, damaged storm channels, and rapid occurrences of potholes and pavement damage.

Increased Traffic—From new and increasing development adds more stress to right of way assets and makes maintenance more difficult and inconvenient to the public.

POSSIBLE PRIORITY 1 INITIATIVE

Develop Formal Preventative Maintenance Plans—Complete preventative maintenance plans for all City owned street related assets and provide options to policy makers for funding. Adhere to the plans via regular scheduling of staff.

POSSIBLE PRIORITY 2 INITIATIVE (policy)

Develop a Pavement Management Plan and Policies—Complete a comprehensive inventory of roads along with their relative condition and expected life cycle e.g., Pavement Condition Indices. This would be communicated to Council along with options to fund differing performance levels or indices.

POSSIBLE PRIORITY 3 INITIATIVE (policy)

Seek Additional Funding—After completing the previous two goals, seek additional funding for improved performance and condition of City infrastructure, with improved cost-effectiveness of maintenance efforts. This may include more staffing, contracts, and reduced backlog for repairs.

POSSIBLE PRIORITY 4 INITIATIVE (policy)

Move all Landscape Services to Contractors—This would improve the focus and effectiveness of our street maintenance crews.

PARKS & RECREATION DEPARTMENT

SWOTs

Strengths

Well Respected—The Banning Parks and Recreation Department is a well-respected part of the City that receives positive overall community support. From events, family recreation, youth sports, and our Senior Center, our programming offerings are well-run and well-received by the community.

Affordable Services—Banning is a disadvantaged community, and the department currently offers much of their programming at a very low price point, when compared to others.

Has a Far Reach to Many—The department offers both small and large events throughout the year at no cost. In FY 2025, over 14,000 total people were attendees at fourteen community events. Additionally, the City significantly supports the Annual Stagecoach Days event each year which has over 7,500 attendees.

Has Two Popular and Unique Amenities—The department has two unique facilities that enable amazing experiences for Banning, our Repplier Aquatic Center and Playhouse Bowl Amphitheater.

- The Aquatic Center has both a small and large water slides, not found in most public pools, as well as zero entry kids play area. The Aquatic Center had nearly 23,000 people through the door in FY 2025, including private rentals, swim lessons, classes, and open recreational swim.

- The Playhouse Bowl Amphitheater offers an outdoor amphitheater with nearly 2,000 available seats. The facility hosts the annual Playhouse Bowl Association concert series with between 6,000 and 8,000 annual attendees. The facility is also the site for movies in the park and numerous public and private events throughout each year.

Builds and Maintains Partnerships—The Department has developed and continues to have strong partnerships throughout the community. Some of these partnerships are with other agencies, non-profits, and community associations that enable the department to provide much-needed resources to our seniors. Some of our other partnerships include the Banning Unified School District, churches, and various city departments.

Senior Center—One of the great strengths of the Parks and Recreation Department is a Senior Center that operates Monday through Friday to provide connection for our seniors,

to one another and to the many available and needed resources both in the local and regional community. The Senior Center provided over 9,000 daily meals in FY 2025. The Senior Center offers daily and weekly classes and monthly and seasonal events throughout the year and has well over 10,000 seniors through the door each year.

Leveraging a Small Staff—The Parks and Recreation Department's greatest strength may be a small group of dedicated, knowledgeable, passionate, and skilled staff who are flexible and able to adapt as necessary to execute in all settings.

Weaknesses

A High Reliance on Part-Time Staff—Creates very limited opportunity for growth with our large part-time staff and such a small contingent of full-time staff. This creates insufficient opportunities for staff advancement and growth. This results in instability and turnover with the part-time staff.

Some Under-served Youth—Although the department offers a significant number of programs and events for youth, families, and seniors, it has struggled to reach the teen and under-five demographic areas with minimal success in programming and event offerings.

Departmental Facilities Are Aging—The department has some of the standard parks and recreation amenities in its parks and facilities, but many of those facilities are aging and not designed ideally for best operational practices.

Inventory of Departmental Facilities is Inadequate—The city has a substantial shortage of available parks, facilities, and programming space for its current population when compared to the National Recreation and Park's annual Parks metrics benchmark survey. The city currently has five baseball fields and only four lit fields. The current Little League program is at capacity without additional fields. The city does not have a soccer field and uses available turf space in several parks for its youth soccer league and youth association practices. We can use the School District facilities when available, but their space is limited, and their programs take priority on these fields.

Safety Concerns in Our Parks—With drug use, alcohol, and homelessness issues affecting normal user experiences; there are ongoing concerns with graffiti and vandalism and a perception of a lack of safety throughout our park system.

Opportunities

Update our 2010 Parks and Recreation Master Plan—The current Master Plan is outdated and does not provide a usable plan for development for either the current or future needs of the City. The number of ballfields, community centers, and gymnasiums are significantly below the benchmark numbers for similarly sized communities. The city is without some amenities altogether, such as pickleball courts, soccer or multi-use fields,

and technology norms such as WIFI in public spaces and audio-visual accompaniments in our rentable facilities. There is a facility shortage today and it will increase as the City grows in population.

As Development Occurs Seek Facilities and Funding—Overall funding for the department's operations and development is a significant concern for the future. With significant development coming to Banning in the future, the updating of our Park Development Impact Fee (DIF) associated with developments provides a potential enhanced revenue source.

Fundraising Non-Profit—A fundraising non-profit for parks, (e.g., "Friends of Banning Parks") could be created to assist in raising money for Parks and Recreation amenities or programs.

Use of Reclaimed Water—Besides lessening the need for potable water, Parks can use reclaimed water for possible cost savings to the department.

Partnering With the School District and Police Department—we can always enhance our partnerships with the school district to provide intramural sports programming and classes directly on the school sites. We can partner with the Police Department to develop a joint program offering sports and outreach to youth and teens in the community. These programs will provide positive after school activities at a time when youth and teens are the most vulnerable to negative activities.

Mobile Recreation Program—there are opportunities to provide significant increase in our offerings by developing a mobile recreation program that we could bring to parks, neighborhoods, outside partners, and senior communities like several 55+ mobile home parks that lack recreation services and programming.

Threats

Keeping Up With Expected Population Growth—Given the current deficiencies in facilities and the expected demands due to population growth that can double over the next, say 10-15 years, the resident's experience of our department will be greatly harmed in the future.

Increasing Cost Pressures—One example of these increasing costs is in department's utility costs. These costs were $68,000 in FY 2023 and $320,000 in FY 2025. As the General Fund gets distressed, there is a concern that these popular departmental experiences will lose out due to competing priorities in the City.

POSSIBLE PRIORITY 1 INITIATIVE (policy)

Complete An updated Parks and Recreation Master Plan—Develop a Master Plan of facilities and services to anticipates growth and fold its results into the City's Capital Improvement Plan

POSSIBLE PRIORITY 2 INITIATIVE (policy)

Funding the Master Plan—Including the Plan into the City CIP, development of additional funding sources for Parks and Recreation (e.g., Friends of Banning Parks, Sponsorship and partnerships, private and public grants, updating the Parks DIF, etc.).

POSSIBLE PRIORITY 3 INITIATIVE

Development of Career Paths—Create opportunities in the department for entry level staff to advance, grow and be productive in the community; thus, providing stability in the staffing of the department.

POSSIBLE PRIORITY 4 INITIATIVE

Enhancing School Partnerships—Seek additional leveraging of school sites for the delivery of recreational services.

COMMUNITY & ECONOMIC DEVELOPMENT

SWOTs

Strengths

Committed Staff and "One-stop Shop"—The City of Banning's Economic and Community Development Departments are supported by a knowledgeable, collaborative staff committed to facilitating sustainable growth and long-term community revitalization.

Strong Interdepartmental Coordination—Coupled with in-house electric and water/wastewater utility resources, enables streamlined entitlement and permitting processes, making the city more responsive to developers, business owners, and housing partners as a one-stop shop for projects.

Strong Relationships—City staff also maintain strong working relationships with regional agencies and educational institutions, further enhancing Banning's ability to align with broader economic and workforce development strategies.

Modern Goals/Policies—The City is currently updating its General Plan and zoning ordinances to ensure goals, policies and City growth aligns with community values and provides a foundation for downtown revitalization, commercial corridor improvements, and new housing projects.

Strong Outputs—The department reviews and processes a large volume of work as exemplified below:

Permits Issued			
Quarter 3, 2024	**276**	***Quarter 2, 2025***	**428**
Quarter 4, 2024	**301**	***Quarter 3, 2025***	**389**
Quarter 1, 2025	**312**	***QTD@10/17/25***	**97**

Weaknesses

Staffing and Turnover Challenges—The Economic Development program is a team of one. The Community Development Department has a staff of 16 that is made up of City and contract staff. Only three of the 16 CDD staff have been employed with the City for longer than two years, while most of the others have been with the City for about a year or less. The turnover and limited staffing has led to gaps in institutional knowledge on processes that are required to provide an efficient operation. This staffing challenge has caused some delays in application processing and responsive customer service; and

reduced capacity for proactive community outreach/awareness and staffing of the newly appointed Historic Preservation Commission.

Impaired Systems—The City faces internal limitations that often slow down momentum, such as an impaired or failed implementation of permitting and licensing systems. In both economic and community development, there is a need for modernized tools to track metrics, assess development readiness, and identify gaps in housing, infrastructure, and commercial activity. There is limited capability for GIS mapping services. Inconsistent or outdated zoning and development standards in certain areas also complicate project feasibility. Additionally, the City must balance growth with preservation of community character, which requires more robust community engagement tools and clearer policies to guide infill and redevelopment without displacing existing residents or small businesses.

Opportunities

Undeveloped/Underutilized Land—The City's abundance of underutilized land, proximity to regional job centers, and growing interest from industrial and retail developers create an ideal environment for attracting new businesses, expanding the housing supply, and activating commercial corridors.

Established Downtown—Banning, with its established theater, retail buildings, and proximity to City Hall, presents a unique opportunity to build and expand a walkable, mixed-use hub. It can include the arts, dining, and local services for both residents and tourism, especially through the implementation of the Downtown Revitalization and Complete Streets plans. City-owned land downtown also provides a significant opportunity to drive economic and community revitalization through targeted investment and public-private partnerships.

Regional Access—Banning's strategic location along the I-10 corridor between major Southern California markets makes it highly attractive for logistics, commercial, mixed-use, and residential development.

Higher Education—A significant internal asset is the presence of Mt. San Jacinto Community College's Banning campus, which offers career training and educational programs that align with regional workforce needs and creates strong potential for talent development partnerships. The College offers an opportunity to serve as a partner on workforce development, career pipelines, and entrepreneurship support.

Threats

Regional Competition—For jobs, investment, and housing is a challenge without local stability and staff continuity. Additionally, nearby cities may offer more aggressive incentive programs or more fully developed commercial environments to attract growth.

Infrastructure—Potential limitations such as traffic congestion, long-term water supply, and utility capacity may require substantial investment to accommodate future long-term growth.

Outside Agency ROW/Land—Coordination with Caltrans and UPRR on necessary improvements for growth has proven to delay development and public projects.

Housing Affordability and Homelessness—Housing affordability, while currently a strength, may become a concern as demand increases, raising risks of additional strain on resources and impacts the City's ability to attract growth and retain businesses.

POSSIBLE PRIORITY 1 INITIATIVE

Streamline Permitting, Business Licensing, and Customer Service Systems— Modernize and integrate permitting, licensing, and tracking systems to reduce processing times, improve responsiveness, and enhance transparency. This requires a thorough assessment of current systems and identify gaps or outdated features. It will facilitate establishing performance benchmarks, customer service standards and better data to make decisions.

POSSIBLE PRIORITY 2 INITIATIVE (policy)

Enhance Staffing Capacity, Stability, and Institutional Knowledge Retention—We need to break the turnover trend by developing retention strategies with the help of HR. And when inevitable turnover occurs, we need a transition plan to manage the potential loss of corporate memory.

POSSIBLE PRIORITY 3 INITIATIVE

Explore and Implement Surge Capacity—We need to assess the potential for temporary and part-time staff or contracts with firms to support peak periods and reduce potential for burnout and turnover.

POSSIBLE PRIORITY 4 INITIATIVE (policy)

Inventory and Then Sell or Activate Underutilized Land in Downtown—In conjunction with a new Economic Development Plan (see City Manager's Office Goal 4), inventory and seek ways to encourage development in the downtown core. This may include targeted incentives and collaboration with regional partners and developers. This will also require an active outreach program to City residents.

Banning 2030

Designing the Future TODAY!

Strategic Plan

February 24, 2026

Management Strategies Group
Sloan Sakai Yeung & Wong LLP

FOREWORD

The City of Banning is at an inflection point. With the addition of three new council members last winter, the City Council is essentially a "new" governing body. With that newness comes a new set of opinions and experiences and a certain zeal to make things better.

This is the perfect time to set the direction and priorities for the entire City. This Council just finished its one-year anniversary as a team. Thus, the newer members have a year's worth of interacting with the City organization and their community. They have more informed opinions about the City organization and how everyone might move forward in unison to meet the challenges of today and tomorrow.

Self-Reflection

A Strategic Plan is a powerful tool to do just that! It is structured to be first, self-reflective, where departments discuss their current Strengths and Weaknesses. And next, they look externally and list the future Opportunities and Threats. Taken together, the strengths and opportunities are variables that can make things better for serving their mission. The other two variables are barriers to mission success, and they may threaten the entire organization or impact the greater community. We are calling these four important variables, the SWOTs. These SWOTs can be found as a separate Appendix A in this plan.

Setting Future Direction and Priorities For The Futures

The next step addresses: what is it that we do with this information? The Council thoroughly listened, discussed, and decided which SWOT (policy) issues they wish to tackle and in what (priority) order. These are articulated in terms of Strategic Initiatives. The goal is for these Initiatives to be completed, or at least started in the next five years. And because these are classified as policy issues, there would be the appropriate Council involvement in their various phases of implementation.

And when SWOTs of an administrative nature are not addressed in a timely manner, sometimes they become (policy) issues for the Council. As a result, the Council provided recommendations on these SWOTs as well; however, the City Manager's judgement is deferred to in tackling and adjusting these priorities. These variables will be addressed as performance goals between the City Manager (CM) and department heads and ultimately between the CM and Council.

Converting Ideas to Action!

As the Council approves this Strategic Plan and "Policy" Initiatives of the City, the CM has provided an Implementation Phase. This Phase takes the top priority (Tier 1) Strategic (Policy) Initiatives and provides more details on how and when the CM might complete these initiatives. We call this document the Strategic Initiative Charter. It is the first step in converting an idea to actionable steps. After review by the City Council, the Charter gives staff the direction and authority to act. As the CM works into the next priority level (Tier 2), it is expected a new Charter will be developed and shared for each Initiative.

Taken together, the Strategic Goals and Implementation Phase will be Banning's Strategic Plan—**Banning 2030, Designing our Future TODAY!**

TABLE OF CONTENTS

Page

FOREWORD ii

BANNING VISION STATEMENT 1

BANNING MISSION STATEMENT 2

STRATEGIC PLAN OVERVIEW 3

TRANSLATING GOALS TO ACTION 4

STRATEGIC INITIATIVES—POLICY 5

STRATEGIC INITIATIVES—ADMINISTRATION 9

IMPLEMENTATION PHASE 12

- Strategic Initiatives Charters 15
  - 1a. Emergency Operations Plan (EOP) 15
  - 1b. PD Strategic Excellence Initiative 18
  - 2a. Animal Shelter and Control Services 21
  - 2b. Address Homelessness 24
  - 2c. Wastewater Treatment & Recycled Water Upgrades 28
  - 2d. Streets Maintenance Pavement Management Plan (PMP) 32
  - 3a. New Economic Development Plan (EDP) 36
  - 3b. Inventory and Activate Underutilized Land in the Downtown 39
  - 4a. Workout Plan to Fiscal Sustainability 43
  - 4b. Evaluation of Utility Billing Program 46
  - 4c. PD's Growth Strategy 50
  - 4d. Strategic Plan Implementation 52
- Strategic Initiatives Dashboard 54

APPENDIX A - SWOTs 55

BANNING VISION STATEMENT

The City of Banning promotes and supports a high quality of life that ensures a safe and friendly environment, fosters new opportunities and provides responsive, fair treatment to all and is the pride of its citizens.

BANNING MISSION STATEMENT

Our mission is to provide our residents with a safe, pleasant, and prosperous environment in which to live, work, and play, in a fiscally responsible, citizen-friendly, and transparent manner.

STRATEGIC PLAN OVERVIEW

Vision Statement

Mission Statement

Strategic Goals

Ensuring Public Safety
Protecting and Improving Quality of Life
Strengthen The Local Economy
Maintain Effective and Efficient Services

Strategic Initiatives

Policy
Administration

Priorities

Tier 1—Now!
Tier 2
Tier3

Implementation Phase

Strategic Initiative Charters

TRANSLATING GOALS TO ACTION

This Plan of action cannot be a “blue sky” exercise. Rather, it must translate Banning’s broad Vision and Mission Statements to more specific Strategic Goals and ultimately to action (i.e., Strategic Initiatives). These planned actions should produce tangible improvements to the City organization and community.

The background and rationale for these Strategic Initiatives can be found in Appendix A. This is where the Banning departmental SWOTs are described (the foundation for Strategic Initiatives).

Given the sheer number, these Policy Initiatives are categorized by Strategic Goals and also prioritized into Tiers.

STRATEGIC INITIATIVES—POLICY

STRATEGIC GOAL 1—ENSURING PUBLIC SAFETY

1st Tier Policy Related Initiatives

- 1a. Create Banning's Emergency Operation Plan—City Manager
- 1b. Provide One-Time Resources and Independently Evaluate the Police Department—Human Resources and Police

STRATEGIC GOAL 2—PROTECTING AND IMPROVING QUALITY OF LIFE

1st Tier Policy Related Initiatives

- 2a. Address The Lack of Animal Control and Shelter—City Manager
- 2b. Address Homelessness—City Manager
- 2c. Complete Wastewater Treatment Plan & Recycled Water Upgrades—Public Works
- 2d. Develop Formal Preventative Maintenance Plan (For Streets)—Public Works1

2nd Tier Policy Related Initiatives

- 2e. Update Integrated Master Plan (IMP) & Evaluate Water/Wastewater User Rate Structure—Public Works
- 2f. Develop a Pavement Management. Plan and Policies (Streets)—Public Works

3rd Tier Policy Related Initiatives

- 2g. Update Engineering Standards. & Specifications for Development—Public Works
- 2h. Seek Additional Funding for Streets Pavement Mgmt. Plan—Public Works
- 2i. Fund the Updated Parks and Recreation Master Plan—Parks & Recreation
- 2j. Enhance School Partnerships for Parks & Recreation

STRATEGIC GOAL 3—STRENGTHEN LOCAL ECONOMY

1st Tier Policy Related Initiatives

- 3a. Develop New Economic Development (ED) Plan—City Manager
- 3b. Inventory & Activate Underutilized Land in Downtown—City Manager & Community Development

STRATEGIC GOAL 4—MAINTAIN EFFECTIVE & EFFICIENT SERVICES

1st Tier Policy Related Initiatives

- 4a. Develop and Implement Banning's Financial Workout Plan to Sustainability—Finance and City Manager
- 4b. Do In-Depth Evaluation of the City's Utility Billing Program and Tools—Finance
- 4c. Develop & Implement a Proactive Outreach & Hiring Program For Police—Human Resources and Police
- 4d. Strategic Plan Implementation—City Manager

2nd Tier Policy Related Initiatives

- 4e. Develop New Banning Organizational Culture—City Manager and Human Resources
- 4f. Assessment of the Risk Management Program—Human Resources
- 4g. Independent Review of Purchasing Process—Finance
- 4h. Develop More Accessible Purchasing Process for Small/Local Vendors--Finance
- 4i. Develop/Implement Banning's IT Strategic Plan—Finance
- 4j. Achieve BEU Fiscal Solvency and Sustainability—Public Works and City Manager
- 4k. Streamline Permitting, Bus. Licensing and Customer Svc. Systems—Community Development
- 4l. Develop Plan to Enhance Staffing Capacity, Stability, and Institutional Knowledge Retention—Human Resources & Community Development

---

3rd Tier Policy Related Initiatives

- 4m. Make Cyber Security a Core Priority of the Organization--Finance

STRATEGIC INITIATIVES—ADMINISTRATION

Since the dividing line between Policy related initiatives (within the Council purview) and the Administration related initiatives (within the City Manager purview) is very grey at times, especially when Administrative issues are not properly managed, some initiatives morph into acute challenges for the Council.

Thus, these administrative-related solutions or initiatives became “fair play” for Council and this Strategic Plan. The City Council discussed and recommended priorities for these Strategic Initiatives as well. While their voice on these matters is noted, it is the City Manager that needs discretion and room to tackle these given the myriad variables (e.g., staff capacity, the number of competing priorities, complexity, etc.).

GOAL 1—ENSURING PUBLIC SAFETY

1st Tier Administrative Initiatives

- 1a. Develop a Community Outreach Process—Police

GOAL 2—PROTECTING AND IMPROVING QUALITY OF LIFE

1ST Tier Administrative Initiatives

- 2a. Complete Updated Parks and Recreation Master Plan—Parks & Recreation
- 2b. Evaluate Adding More Capacity for Road Maintenance—Public Works

GOAL 3—STRENGTHEN LOCAL ECONOMY

1st Tier Administrative Initiatives

- 3a. Complete Edison's Wholesale Distribution Access Tariff Agreement—Public Works
- 3b. As BEU Becomes Solvent, Ramp Up Capital Needs—Public Works
- 3c. Develop and Implement Water Conservation Program—Public Works

GOAL 4—MAINTAIN EFFECTIVE & EFFICIENT SERVICES

1st Tier Administrative Initiatives

- 4a. Develop a Written Claims and Litigation Strategy—City Attorney
- 4b. Create a Coordinated Program for Performance Management—Human Resources & City Attorney
- 4c. Develop City Employee Transition Plan For Impending Turnover—Human Resources
- 4d. Elevate the Utility Billing Function in Finance—Finance
- 4e. Address the Software Issues and IT Support That is Behind the Current Utility Billing Crisis—Finance
- 4f. Aggressively Recruit and Staff Finance—Accounting with Perm. Staff—Finance & Human Resources
- 4g. Develop and Implement System for Monitoring and Managing Cash Flow—Finance
- 4h. After Completing UB Review (see above) Buy and Implement New UB System—Finance and Public Works

2nd Tier Administrative Initiatives

- 4i. Conduct Outreach to Our Insurance JPAs—Human Resources & City Attorney
- 4j. Develop and Implement Leave Management Program—Human Resources & City Attorney
- 4k. Restructure Vendor Onboarding to Speed the Process—Finance & City Attorney
- 4l. Hexavalent Chromium Compliance Plan Implementation—Public Works

3rd Tier Administrative Initiatives

- 4m. Data Cleansing and Migration Strategy—Finance/IT
- 4n. Consider Changes to the IT Manager Reporting Relationship—City Manager & Finance
- 4o. Convene Interdepartmental Team & Develop a More Responsive Purchasing Process for Emergencies—Finance
- 4p. Replacement of Small Diameter Pipelines and New Potable Wells—Public Works
- 4q. Complete a Facility Condition Assessment—Public Works
- 4r. Address Facility Deferred Maintenance Issues—Public Works
- 4s. Seek Greater GIS Integration with Asset Management Software (AMS)—Public Works
- 4t. More Help in Implementing Newer Stormwater Requirements—Public Works
- 4u. Move Landscape Services to Contractors—Public Works
- 4v. Development of Career Paths—Parks/Recreation & Human Resources
- 4w. Explore and Implement Surge Capacity—Community Development

IMPLEMENTATION PHASE

This Implementation Phase of the Plan is to ensure Banning converts this Strategic Plan to ACTION and that the City Council and staff generally agree on HOW and WHEN to roll out the Strategic Initiatives.

Some of the top priority (1st Tier) Strategic (Policy) Initiatives have already begun, and a Charter was developed for each one (see below). The Charter outlines the How and When along with other important variables. Once this Plan is approved by Council (along with these Charters), staff has the authority to move forward on them.

The City Manager will report out progress on these Initiatives every three months for the first year and every six months thereafter. And as the City Manager wishes to initiate a 2nd or 3rd Tier Strategic (Policy) Initiatives, a Charter will be completed and forwarded to Council as well.

STRATEGIC GOAL 1—ENSURING PUBLIC SAFETY

1st Tier Policy Initiatives

- 1a. Create Banning's Emergency Operation Plan—City Manager
- 1b. Provide One-Time Resources and Independently Evaluate the Police Department—Human Resources and Police

STRATEGIC GOAL 2—PROTECTING AND IMPROVING QUALITY OF LIFE

1st Tier Policy Initiatives

- 2a. Address The Lack of Animal Control and Shelter—City Manager
- 2b. Address Homelessness—City Manager
- 2c. Complete Wastewater Treatment Plant & Recycled Water Upgrades—Public Works
- 2d. Develop Formal Preventative Maintenance Plan (For Streets)—Public Works

STRATEGIC GOAL 3—STRENGTHEN LOCAL ECONOMY

1st Tier Policy Initiatives

- 3a. Develop New Economic Development (ED) Plan—City Manager
- 3b. Inventory & Activate Underutilized Land in Downtown—City Manager & Community Development

STRATEGIC GOAL 4—MAINTAIN EFFECTIVE & EFFICIENT SERVICES

1st Tier Policy Initiatives

- 4a. Develop and Implement Banning's Financial Workout Plan to Sustainability—Finance and City Manager
- 4b. Do In-Depth Evaluation of the City's Utility Billing Program and Tools-- Finance
- 4c. Develop & Implement a Proactive Outreach & Hiring Program For Police—Human Resources and Police
- 4d. Strategic Plan Implementation—City Manager

Strategic (Policy) Initiatives Charter

1a. Create Banning's Emergency Operations Plan (EOP)

Which Council Strategic (Policy) Initiative does this Charter address?

1a. Create Banning's Emergency Operations Plan (EOP)—City Manager

What is the short title for this Strategic Goal?

Create Banning's Emergency Operations Plan (EOP)

What is your proposed strategy to accomplish this Goal?

Emergencies and disasters (e.g., fires, earthquakes, floods, prolonged power outage during the summer) take different forms that require different responses from impacted public agencies. Some disasters can be addressed within the confines of Banning's capabilities while others may require County, State or Federal resource capabilities.

There is a uniform structure and process for how each level of government requests help and interacts with each other. And with this uniformity comes structures for incident response. Much of this is prescribed in the National Incident Management System (NIMS) and Incident Command System (ICS). This uniformity provides scalability and interoperability for Banning vis-à-vis other public agencies.

The City shall develop a Banning EOP that follows NIMS and is well coordinated with the Riverside County Emergency Management Department; thus, coordinated with other public partners. It will provide the framework to guide the City in responding to various emergencies and when to open the Emergency Operations Center (EOC). It will also provide guidance for Banning residents during emergencies.

How does this project address or make a positive impact on the stated SWOTs? How will you know?

This Strategic Initiative was the only one that did not emanate from the detailed discussions in the SWOTs section. Rather, the City Council added this as part of their day-long Strategic Plan Workshop in November 2025.

The Weakness and Threat is apparent. The City does not have an Emergency Operations Plan that guides the entire City's response through a substantial disaster. Granted, Police and Fire do have their own incident command systems, but there is

currently nothing that guides the entire City and when to seek help from other public agencies.

Who is the project sponsor?

City Manager

Who is the project lead?

Police or Fire Chief. However, there will likely be a contracted project manager for EOP development and training. One of the two Chiefs will be the City lead given their experience in the incident command system.

Other team members and roles?

The City management team (Directors) will be important team members given they guide their department's response to an emergency, and they will likely fulfill a role in the EOP/EOC incident command structure.

Finally, once the EOP is understood and approved by the Council, everyone (all City staff and Council) will have an important role in its implementation.

Who are the stakeholders that can determine success or failure? Why?

Riverside County, the City Council, all City staff and Banning residents will all have an important stake in this Plan.

Can this be accomplished within the current budget?

No

If not, how much will be needed?

Estimated at $50,000 for development of EOP plus ongoing cost for training.

Funding Source: Cost allocation to all departments.

What are the key milestones with dates leading to completion?

Milestones	Estimated Dates
1. Acquire EOP expertise through the County or from other sources—will likely require Council action	May 1, 2026

Milestones	Estimated Dates
2. Project Commences	June 1, 2026
3. Draft EOP is shared with Council	September 1, 2026
4. Council adopts Banning's EOP	October 1, 2026
5. At the completion of item 4, City staff is trained, and the first "tabletop" exercise commences.	February 1, 2027

What are the risks associated with this project? How do we manage these risks?

Because this EOP is designed for incidents that rarely occur, there is risk that this Initiative will constantly take a back seat to the plethora of issues being addressed by Banning right now.

To manage this, someone must be picked as the Champion of this project and it must be brought to the forefront whenever possible.

Strategic (Policy) Initiatives Charter

1b. The Banning PD Organizational Assessment and Improvement Initiative

Which Council Strategic (Policy) Initiative does this Charter address?

1b. Provide One-Time Resources and Independently Evaluate the Police Department—Human Resources & Police

What is the short title for this Strategic Goal?

The Banning PD Organizational Assessment and Improvement Initiative

What is your proposed strategy to accomplish this Goal?

To address the systemic issues identified in the Banning Police Department (BPD) SWOT discussion, the City Council has prioritized the allocation of one-time resources for an independent Departmental Assessment. This initiative is designed to provide an objective evaluation of the department's current culture (e.g. norms for behavior and performance at all levels of the department vs. a uniform department-wide best practice one). It will also provide the Chief with actionable strategies to transition the current department culture to a more positive one. Besides establishing desired behaviors and values, it will establish consistent performance expectations across all ranks. Furthermore, the assessment will involve a collaborative review with the Chief, Human Resources (HR), and the City Attorney's Office to establish the department as a desired employer but also mitigate future claims and improve the department's professional environment.

The City has chosen Jacob Green and Associates (JGA), a California-based consulting firm specializing in organizational assessment, executive recruitment, leadership development, facilitated team development, and executive coaching for public sector agencies. JGA was recommended by PERMA the City's Risk Management Authority for General Liability and Workers' Compensation. JGA's work is grounded in a deep understanding of local government and public safety environments, and their approach is guided by a simple principle: Listen First, Design Second. JGA will work collaboratively with BPD and HR to provide objective insight, strengthen organizational alignment, and support informed decision-making.

How does this project address or make a positive impact on the stated SWOTs? How will you know e.g., can you break the Goal down to objectives?

Conducting a formal Organizational Assessment is a powerful strategic move for the Banning Police Department because it directly addresses the "stew" of issues outlined in the Police SWOT discussion. They include negative culture and morale in some parts

of the department, high staff turnover, difficulty in recruitment and substantial claims filed by employees.

Instead of treating symptoms (like high turnover and large claims), an assessment identifies the root causes.

Who is the Project Sponsor?

City Manager

Who is the project lead?

Collaborative effort between Human Resources Director (lead), the Police Chief and the City Attorney (as appropriate).

Other team members?

Police management and possibly other opinion leaders in the department.

Who are the stakeholders that can determine success or failure? Why?

Banning Police Officers Association, Banning Police Management Association, the Council and community.

Can this be accomplished within the current budget?

Yes

If not, how much will be needed?

N/A

What are the key milestones with dates leading to completion?

Milestones	Estimated Dates
1. City Council approves scope of work and contract with Jacob Green and Associates	January 13, 2026
2. Conduct Assessment	60 days after project commenced

Milestones	Estimated Dates
3. Review Assessment Report recommendations and develop proposed Implementation Plan for Police Chief and City Manager	90 days after project commenced

What are the risks associated with this project? How do we manage these risks?

Addressing identified root causes may require accountability, changes in behavior and practices, and broad organizational buy-in to a new direction. Achieving this level of alignment will require commitment from all employees. In some cases, this transition may present challenges and necessitate difficult but necessary organizational changes.

Strategic (Policy) Initiatives Charter

2a. Re-establish Animal Shelter and Increase Animal Control Services

Which Council Strategic (Policy) Initiative does this Charter address?

2a. Address the Lack of Animal Shelter and Animal Control Services—City Manager

What is the short title for this Strategic Goal?

Animal Shelter Services - Local Restoration and Regional Solutions

What is your proposed strategy to accomplish this Goal?

The City will pursue a phased strategy that addresses Animal Shelter & Control restoration needs in the near-term while evaluating long-term regional Shelter & Animal Control service delivery options.

Animal Shelter

Recognizing that the existing animal shelter facility has been closed for an extended period, the City will first complete a Facility Condition Assessment and Operational Feasibility Analysis. These studies will identify required improvements, regulatory compliance needs, capacity constraints, staffing requirements, and associated capital and ongoing operations and maintenance (O&M) costs necessary to safely reopen the facility. Based on the results of these assessments, the City will develop reopening scenarios that align service levels with available resources and budget capacity.

At the same time, the City will continue discussions with neighboring jurisdictions and regional partners to evaluate the feasibility of forming a Joint Powers Authority (JPA) or similar governance structure. A regional JPA could provide a framework for financing, constructing, and operating a regional animal shelter facility, maximizing economies of scale, improving service consistency, and reducing long-term costs and operational risk for participating agencies. However, the regional approach will take much longer, say 3-5 years.

This dual-track approach allows the City to maintain flexibility, ensure informed decision-making, and present City Council with clear options for both near-term shelter operations and long-term regional solutions. Any decision to reopen the existing facility, participate in a JPA, or pursue a regional facility would be subject to City Council policy direction and approval.

How does this project address or make a positive impact on the stated SWOTs? How will you know?

The SWOT discussion spoke to the lack of Animal Control and Shelter services. This project will provide an Animal Shelter that improves/increases animal control services provided to the community. These services will be able to mitigate a threat to public health and safety.

Who is the project sponsor?

City Council

Who is the project lead?

City Manager

Other team members and roles?

Director of Public Works (building assessment, capital improvements), Animal Control Officers (operations*) and possible JPA participating agencies.*

Who are the stakeholders that can determine success or failure? Why?

The City Council, Non-Profits, Animal Control officers, the Morongo Band of Mission Indians and Banning residents are all stakeholders.

Council provides authority to invest in the required improvements to the City existing facility and ultimately approve participation in a regional solution. Non-profits will provide cost effective support in finding homes for animals and could aid in supporting Animal Shelter operations. Animal Control Officers will provide input on facility needs and operations. Morongo Band of Mission Indians (MBMI) have expressed interest in utilizing the existing facility. If a regional facility is pursued, other JPA agencies would be stakeholders.

Can this be accomplished within the current budget?

No

If not, how much will be needed?

The Facility Assessment and Feasibility Study was recently awarded and has a contract value of $145,000; $50,000 was committed by the Morongo Band of Mission Indians.

The construction and operating costs will be refined after the completion of the facilities assessment. The City may be able to find one-time funding for the capital

portion, but ongoing operations will be more difficult. A rough estimate for operations is $600,000 to $800,000. The Morongo Band of Mission Indians may participate in it too. The cost for a regional JPA option is not known at this time.

Funding Source: General Fund and possible contributions from partnering agencies (e.g. MBMI, etc.)

What are the key milestones with dates leading to completion?

Milestones	Estimated Dates
1. The Facility Condition & Operational Assessment was started in January 2026	May 2026
2. Determine City fiscal capacity to re-establish the Animal Shelter, including operations	June 2026
3. Outreach with potential JPA partners in a regional solution	Ongoing
4. Assess likelihood and timing of the regional approach and consider implementing the local option.	If local option is pursued, anticipate 18-24 months of design & construction activity
5. Consider the regional solution	3-5 years

What are the risks associated with this project? How do we manage these risks?

Funding: Given the City's General Fund fiscal position, the biggest risk is finding the funds for capital and operations under both scenarios (i.e., local and regional) . However, there is an unquantifiable risk to the City's quality of life with a continued void for these services.

Regional Participation: The success of a JPA would be highly dependent on the sustained commitment and alignment of participating regional partners.

Strategic (Policy) Initiatives Charter

2b. Address Homelessness

Which Council Strategic (Policy) Initiative does this Charter address?

2b. Address Homelessness

What is the short title for this Strategic Goal?

Responding to Homelessness in the City

What is your proposed strategy to accomplish this Goal?

The City will develop and implement a comprehensive Homelessness Response Plan (HRP) informed by best practices from peer agencies that have demonstrated success in managing homelessness through coordinated outreach, services, and enforcement. The program will be built on strong partnerships with Riverside County (e.g., social services, behavioral health, jail/Sheriff), and local and regional non-profits that provide social services, behavioral health support, housing navigation, and re-entry assistance.

As part of this strategy, the City will review and update its anti-camping ordinance to ensure it is clear, enforceable, and aligned with current legal standards and best practices. Ordinance updates will focus on protecting public health and safety, preserving access to public spaces, and supporting consistent enforcement in coordination with outreach and available services.

The strategy will also include coordinated encampment cleanups in coordination with outreach and service providers, to address health, safety, and sanitation concerns in public spaces. These efforts will help reduce impacts on infrastructure and Police responders, improve cleanliness, and support safe and accessible public areas for residents and businesses.

How does this project address or make a positive impact on the stated SWOTs? How will you know?

Through the implementation of a well-designed and coordinated HRP, the City anticipates a measurable reduction in homelessness-related activity. This will result in fewer homelessness-related calls for service to the Police Department, which currently represent the City's highest call volume, thereby allowing law enforcement resources to be more effectively allocated to other citizen calls for services. In addition, a reduction in encampments is expected to decrease the number of hours Public Works staff spend on encampment cleanup and related maintenance activities.

Reduced homelessness activity in the downtown area is also expected to positively influence economic development by improving overall conditions for businesses and increasing investor confidence. A cleaner, safer, and more predictable environment supports private investment, commercial activity, and long-term revitalization efforts.

Finally, decreased homelessness activity in public spaces such as parks, sidewalks, and rights-of-way is expected to reduce community concerns related to health, safety, and accessibility, helping ensure that public spaces remain safe, sanitary, and accessible for all residents and visitors.

Who is the project sponsor?

City Council

Who is the project lead?

City Manager

Other team members and roles?

Director of Public Works (encampment cleanup), Police (Homeless Liaison Officers, Code Enforcement) and Homeless Services Coordinator.

Who are the stakeholders that can determine success or failure? Why?

City Council: Will set policy direction, approve changes to applicable ordinance and authorize additional expenditures.

Riverside County: Due to the lack of City resources and programmatic expertise, the City will rely on coordination with County program (e.g., social services) and additional staff assistance for implementing the City's plan. Additionally, continued communication with the County Sheriff's Office will be critical to ensure that the release of inmates is not done in a manner that encourages falling back into homelessness in the City. An MOU with the County, which has now expired, once provided funding resources to the City to fund additional Police Officers, to mitigate the impacts the jail would have on the City. Continued discussions with the goal of renewing the MOU would be significant to the City's initiative of dealing with the homeless problem.

Non-Profits: Can assist in providing outreach and supportive services.

Can this be accomplished within the current budget?

No

Staff resources dedicated to the development and implementation of the HRP are currently limited, which may impact the City's ability to implement the program as envisioned. Any additional staffing required to support the program would rely on the General Fund, which is anticipated to experience budget reductions as the City works to address its structural deficit.

If not, how much will be needed?

The development of an HRP is likely to range between $75,000 - $100,000.

In the absence of a formal Homelessness Response Plan, it is difficult to accurately estimate the total cost required for successful implementation. However, based on comparable programs and preliminary assumptions, a high-level estimate for additional staffing ranges from approximately $200,000 to $400,000 annually to support Homeless Services Coordinators and Homeless Liaison Officers.

In addition, the annual cost to contract for encampment cleanup services is estimated to range from approximately $350,000 to $500,000 per year, depending on service frequency, scope of work, and site conditions.

Funding Source: General Fund

What are the key milestones with dates leading to completion?

Milestones	Estimated Dates
1. Procurement of services to develop a HRP	July 1, 2026
2. Commence development of HRP	September 1, 2026
3. Draft of HRP Presented to Council	April 1, 2027
4. Approval of HRP	June 1, 2027

What are the risks associated with this project? How do we manage these risks?

Lack of Bandwidth: The City has limited capacity in the City Manager's Office to convene stakeholders and potential partners to develop a Banning HRP. Hence the recommendation to procure services from a consultant to develop the HRP, which will include outreach to both internal and external stakeholders.

Insufficient Funding: The successful implementation of a comprehensive homelessness response requires sustainable funding for outreach, coordination, enforcement, and cleanup activities. Limited or uncertain funding could delay program implementation or reduce effectiveness. Grants could possibly help fill the funding gap.

Lack of coordination or support from Riverside County: The City's ability to address homelessness effectively depends in part on access to County-provided expertise and bandwidth (e.g., social services, behavioral health resources, and housing programs). Limited coordination or inconsistent County participation could reduce program effectiveness. Consistent communication with the County would help mitigate this risk.

County Jail Release Practices: The release of inmates from the Riverside County jail can result in individuals returning to homelessness within City limits, undermining local efforts. Consistent communication with the County would help mitigate this risk.

Strategic (Policy) Initiatives Charter

2c. Complete Wastewater Treatment Plant & Recycled Water Upgrades

Which Council Strategic (Policy) Initiative does this Charter address?

2c. Complete Wastewater Treatment Plant & Recycled Water Upgrades.

What is the short title for this Strategic Goal?

Complete Wastewater Treatment Plant & Recycled Water Upgrades

What is your proposed strategy to accomplish this Goal?

Completion of the design and construction of the new Wastewater Treatment Plant (WWTP) will accomplish the following:

- Modernize the Wastewater Treatment Plant (WWTP).
- Meet Regional Water Quality Control Board's (RWQCB) effluent discharge limits of total nitrogen.
- Produce Title 22–compliant recycled water for irrigation uses.
- Diversify City's water resources.

This initiative represents one of the City's most complex and resource-intensive infrastructure efforts, involving multiple external agencies, consultants, contractors, and regulatory stakeholders over several years including but not limited to:

- Finish the design and environmental documents prior to construction.
- Identify and address any budget shortfalls via raising rates, seeking additional grants, debt service to cover construction costs.
- Obtain RWQCB's discharge and Title 16 Recycled Water permits.
- Complete construction and commission start-up of the new WWTP.
- Produce Recycled Water and implement usage.

How does this project address or make a positive impact on the stated SWOTs? How will you know e.g., can you break the Goal down to objectives?

Alignment with Water & Wastewater SWOTs:

- Strengths Utilized: Proactive compliance planning, strong in-house operational capability, effective regulatory partnerships.
- Weaknesses Addressed: Impending RWQCB's effluent discharge water quality limits, replacement of aging treatment infrastructure.
- Opportunities Advanced: Seek additional grant funds, implementation of recycled water use and future renewable energy (solar panels).
- Threats Mitigated: Regulatory enforcement risk, escalating regular and emergency upgrade costs due to end-of-life infrastructure.

Who is the Project Sponsor?

The City Manager.

Who is the project lead?

The Director of Public Works.

Other team members?

The Deputy Director of Water & Wastewater will serve as the principal project manager and will coordinate day-to-day implementation activities. Other members: engineering staff; finance department (budgeting, grants, cash flows); City Attorney; external engineering consultants; construction management team and the WWTP operations staff.

Who are the stakeholders that can determine success or failure? Why?

The success of this project depends on coordination with several key stakeholders, including:

- Regional Water Quality Control Board (RWQCB): Permitting authority responsible for approving discharge requirements and compliance.
- State Agencies and Grant Administrators: Provide regulatory alignment and critical external funding.
- City Council: Provides policy direction, budget authorization, and public accountability.
- Ratepayers and Recycled Water Users: Beneficiaries of system reliability, water supply diversification, and cost-effective service delivery.

- WWTP Operations Staff: Essential to successful commissioning, safe operation, and long-term regulatory compliance.

These stakeholders directly influence project outcomes through approvals, funding decisions, implementation support, and operational adoption.

Can this be accomplished within the current budget?

No

If not, how much will be needed?

Current cost estimates indicate an approximate $30 million funding shortfall. To address this gap, the City may pursue a combination of additional grant funding, debt financing, project phasing or scope adjustments, potential changes to the project delivery method, and future rate considerations. These options will be evaluated and brought forward for City Council direction as the project advances.

Funding Source: Water and Wastewater Funds

What are the key milestones with dates leading to completion? Although milestone dates will be refined and updated throughout the project, approximate milestone completion timelines are as follows:

While milestone dates will be refined and updated as the project advances, particularly due to the design-build delivery method and regulatory coordination, the current target timeline is as follows:

Milestone	Estimated Dates
1. Final Design and CEQA Permitting	December 2026
2. Final Project Financial Plan Approved By Council	December 2026 (Tentative)
3. Construction Commencement	January 2027
4. Process Commissioning and Startup	November 2028
5. Title 22 Recycled Water Certification and RWQCB Compliance	December 2028
6. Project Closeout and Transition to Full Operations	January 2029

Milestone dates are subject to adjustment based on permitting timelines, regulatory agency coordination, and construction sequencing.

What are the risks associated with this project? How do we manage these risks?

This project carries risks typical of large infrastructure upgrades, including CEQA clearance, regulatory approvals, construction cost escalation, schedule delays, and potential changes in treatment requirements. In addition, the project currently faces an estimated $30 million funding shortfall, which may necessitate project phasing, scope adjustments, future rate considerations, or debt financing to maintain progress. Any resulting rate increases to fund this project will be difficult to accept given modest income levels in our City.

These risks will be managed through early and ongoing coordination with CEQA and regulatory agencies, disciplined cost and schedule controls under the design-build delivery approach, and regular reporting to executive management and City Council. Policy decisions regarding scope, rates, or financing will be elevated to Council as needed to keep the project on track.

Strategic (Policy) Initiatives Charter

2d. Streets Maintenance PMP

Which Council Strategic (Policy) Initiative does this Charter address?

2d. Development of a formal Preventative Maintenance Plan (PMP) for the Streets Maintenance—Public Work.

What is the short title for this Strategic Goal?

Streets Maintenance PMP

What is your proposed strategy to accomplish this Goal?

The intent of this goal is to develop a formal and documented procedure and priority plan for maintenance of City streets and right of way assets. The plan would address the following items:

1. Planning and Prioritizing Citywide Paving Projects.

   This will be accomplished utilizing the Cartegraph Asset Management (now called OpenGov Enterprise Asset Management) platform and the 'Scenario Builder' feature to program 5-year repaving/replacement plans. The platform is already set up to recommend preventative measures based on pavement conditions. This would be performed by a Senior Civil Engineer in the Public Works Department, or consulting staff in case of a vacancy.

2. Tracking Citywide Signage and Replacement Needs.

   An assessment was conducted and is being entered in the Asset Management System to identify signs that need replacement, and predictions on when signs will need to be replaced. This effort will be supplemented by staff inspection of all signs on a 5-year cycle.

3. Regular Inspections of Citywide Striping by Staff Inspection.

   An assessment was conducted and is being entered in the Asset Management System. Bi-annual staff inspections will supplement collected data and maintain fresh striping on City streets.

Due to current vacancies in the Public Works Department, it will be necessary to contract with vendors for the GIS functionality, and to provide support in formalizing the Pavement Management Plan (PMP).

It is anticipated that the necessary annual inspections of signage and striping will take 6 weeks of staff time to perform inspection, log results, and update work orders for maintenance items. With only 3 maintenance workers, there is no staff capacity to accomplish this role. This too would have to be contracted or could be completed by adding one more maintenance worker to an underfunded budget.

How does this project address or make a positive impact on the stated SWOTs? How will you know?

Regular and preventative maintenance of roadway through early and regular applications of slurry asphalt can extend the life of a pavement system by many years. This earlier application is much cheaper than a substantial overlay or reconstruction later. This will assist in stretching limited funding available for roadway maintenance further and maintain a higher pavement condition on city streets. An effective preventative maintenance procedure will also have a mid to long term benefit of making a larger share of funding available for more expensive full reconstruction activities on roadway that are beyond their useful life. By planning and tracking work in the Asset Management platform, regular reporting can be produced showing stabilized or improving pavement condition indices.

Regular assessment and replacement of signage and striping can reduce potential liabilities against the City in auto accident cases. Predictive models on when certain signs may be failing that is supplemented by staff inspection can identify problems early, and for maintenance to be performed.

Who is the Project Sponsor?

Public Works Director

Who is the project lead?

The project lead would be the Deputy Director of Public Works, implemented by the Public Works Operations Manager (currently vacant) and Senior Engineer (currently vacant).

Other team members?

The Senior Engineer and City Engineer would be responsible for the preparation of the 5-year pavement maintenance plan, preparation of scope of work, and oversight of bidding for pavement maintenance work. These positions would also be responsible for maintaining the Asset Management system when work is completed.

The Streets Maintenance Supervisor would have primary responsibility in assigning work, validating inspections, and ensuring that necessary work orders are created and issued to Streets Maintenance staff.

Streets Maintenance Staff would be responsible for the replacement of signage and maintenance work of pavement striping.

Who are the stakeholders that can determine success or failure? Why?

The success of the project is dependent on reliable and continued funding from the State through SB1 funding, as well as continued County Measure A funding. Those are the sole funding sources for pavement maintenance operations, and declining revenues that are not replaced with other sources will contribute to project failure.

Can this be accomplished within the current budget?

No

If not, how much will be needed?

Office work by the Senior Engineer and the Public Works Operations Manager can be accomplished when those positions are filled. The annual inspections and maintenance work by streets maintenance staff will require additional contractor monies or 1 additional streets maintenance work.

The Pavement Management Plan completed by a consultant is estimated at $150,000 as a 1-time expense.

Funding Source: SB-1, Measure, General Fund

What are the key milestones with dates leading to completion?

Milestones	Estimated Dates
1. Integration of roadway asset data into the City's GIS system and Asset Management platform.	April to June 2026
2. Complete Pavement Management Plan via consultant	April to June 2026
3. Revised PMP street maintenance activities begin	January to March 2027

What are the risks associated with this project? How do we manage these risks?

Changes in funding levels and allocations from the State and County are the greatest risk to the success of the project. Staying informed on legislation to plan for changes is key. Without the extra funds mentioned above, this project will not survive.

Strategic (Policy) Initiatives Charter

3a. Develop New Economic Development Plan (EDP)

Which Council Strategic (Policy) Initiative does this Charter address?

3a. Develop New Economic Development Plan (EDP)—City Manager

What is the short title for this Strategic Goal?

Develop New Economic Development Plan (EDP)

What is your proposed strategy to accomplish this Goal?

This effort will result in a comprehensive Economic Development Plan (EDP) that establishes a clear economic vision, prioritizes key industries and opportunity areas, and aligns City policies and incremental decisions, infrastructure investments, staffing, regulatory and other systems to support sustainable growth. The multiple goals of the EDP will be to pursue the Council's Vision, that we "...promote and support a high quality of life... foster new opportunities..." The EDP is also key for Council pursuit of its mission, that we create "...a prosperous environment to live, work and play..." And it is clear from other parts of this Strategic Plan, the City needs additional revenues to sustain the level of services Banning residents deserve and expect.

This Strategic Initiative will result in the City's Economic Development Policy framework that will create a consistent, Council-endorsed approach to decision-making across all departments and at the Council level. The framework will:

- Define priority industries, corridors, and opportunity sites.
- Align land use, infrastructure, utilities, and permitting processes with economic goals.
- Strengthen the City's role as a "business-friendly, one-stop shop" for business and development.
- Improve organizational capacity, staffing stability, and internal systems.
- Provide clear direction for subsequent initiatives.
- Targeted business attraction, retention, workforce partnerships, and branding

This effort will be aspirational but also grounded with the realities of the marketplace, what the community will support, and it affects the quality of life and ability to provide municipal services.

Finally, this EDP strategy must include a public outreach and educational component or else the final product will not be accepted and supported, especially as it gets implemented.

How does this project address or make a positive impact on the stated SWOTs? How will you know?

The relevant SWOTs are many: there is a significant amount of underutilized land, and the downtown area shows clear opportunities for reinvestment and revitalization; the residential dominance of the City does not provide adequate resources to sustain their City—the major service provider to them; the City's reputation is one of anti-development; the City organization is not sustainable without substantial more resources; the per capita income is low compared to Riverside County and California; while, Banning's unemployment rate is high compared to Riverside County and California; and, a major Interstate Highway runs through our City, which is an asset for certain land uses.

While much of the above variables can be construed as negative factors; they do suggest there is potential for development and growth.

Who is the project sponsor?

City Manager in close coordination with the City Council

Who is the project lead?

Economic Development Manager in close coordination with the City Manager

Other team members and roles?

Multiple departments heads in various stages of the project (i.e. Community Development Director, Public Works Director, Police and Fire Chiefs, Finance Director and Parks & Recreation Director).

City Council, local business and property owners, residents, developers, regional partners, the Morongo Band of Mission Indians and state agencies.

Can this be accomplished within the current budget?

No.

If not, how much will be needed?

$125,000 -$200,000

Funding Source: General Fund

What are the key milestones with dates leading to completion?

Milestones	Estimated Dates
1. Procure contracted services to develop EDP	March to June 2026
2. Data collection, market analysis, stakeholder engagement, and system assessments	July to September 2026
3. Draft EDP prepared, internal alignment and policy refinement workshops with stakeholders and Council	October to December 2026
4. Council reviews, refines and adopts EDP	January to March 2027
5. Annual progress reporting and performance monitoring	ongoing

What are the risks associated with this project? How do we manage these risks?

Developing consensus among stakeholders on what is viable, realistic and appropriate economic development will be a challenge. Banning has a history of being a bedroom community and will push back against certain land use changes.

Other residents have desires for certain economic development that will not be realistic for some time in Banning. The public outreach effort needs input on future goals, but it also requires an education component, so residents develop informed expectations.

Strategic (Policy) Initiatives Charter

3b. Inventory and Activate Underutilized Land in the Downtown

Which Council Strategic (Policy) Initiative does this Charter address?

Strengthening and Diversifying the Local Economy – Community & Economic Development

What is the short title for this Strategic Goal?

Inventory and Activate Underutilized Land in the Downtown

What is your proposed strategy to accomplish this Goal?

In conjunction with the development of a new Economic Development (ED) Plan, the City will conduct a comprehensive inventory of underutilized and City-owned land in the downtown core and pursue strategies to sell, lease, or activate these properties in alignment with long-term fiscal and economic objectives.

The strategy includes:

- Creating a parcel-by-parcel inventory of City-owned and underutilized downtown land
- Evaluating highest and best use scenarios aligned with the ED Plan and General Fund Workout Plan
- Identifying targeted incentives and development tools to encourage private investment
- Actively marketing priority sites to developers and regional partners
- Engaging residents and stakeholders through a structured outreach program

This effort recognizes that economic development and the City's fiscal future are inseparably linked, and that land assets must be strategically leveraged to support sustainable revenue generation.

How does this project address or make a positive impact on the stated SWOTs? How will you know?

This project directly addresses several key SWOT findings:

Strengths

- Strategic downtown location and City land ownership
- Proximity to civic uses, transit corridors, and existing infrastructure

Weaknesses

- Underutilized land and fragmented development patterns
- Limited proactive land marketing and activation

Opportunities

- Ability to catalyze downtown revitalization through targeted redevelopment
- Potential to generate new General Fund revenues and economic activity

Threats

- Continued stagnation or loss of investment to competing cities
- Ongoing fiscal pressures without new revenue sources

How success will be measured:

- Completion of a downtown land inventory
- Number of sites marketed, activated, or entitled
- Properties sold and/or leased
- Increase in assessed valuation, sales tax, or other General Fund revenues

Who is the project sponsor?

City Manager

Who is the project lead?

Economic Development Manager

Other team members and roles?

Finance Department (fiscal analysis); Community Development Department (land use, zoning, entitlement support); and Public Works Department (infrastructure feasibility and constraints).

Who are the stakeholders that can determine success or failure? Why?

- City Council – Policy direction and approvals
- City Manager & Executive Team – Strategic alignment and implementation
- Residents and Downtown Businesses – Community support and buy-in
- Developers and Investors – Capital investment and project execution

Their engagement is critical because successful land activation requires policy alignment, market interest, and community trust.

Can this be accomplished within the current budget?

No

If not, how much will be needed?

Estimated additional funding: $100,000, depending on the level of market analysis, consultant support, and outreach efforts required.

Initial inventory work and internal coordination can be completed using existing staff resources. However, market studies, appraisals, valuation, developer outreach, and incentive structuring may require additional funding.

Funding Source: General Fund

What are the key milestones with dates leading to completion?

Milestones	Estimated Dates
1. Complete inventory of City-owned and underutilized downtown land	June, 2026
2. Council review and policy direction on priority sites	September, 2026
3. Procure services for appraisals, market analysis, etc.	January, 2027
4. Marketing and developer outreach	July, 2027
5. Site disposition, activation and development	Ongoing

What are the risks associated with this project? How do we manage these risks?

Implementation of an economic development strategy involves risks, including limited developer interest due to market conditions, community concerns related to land disposition or change, infrastructure or entitlement constraints, and potential misalignment between fiscal needs and development timing.

These risks will be managed through phased implementation and flexible development tools, early and ongoing community outreach, close coordination with stakeholders, and the use of objective market data to guide informed decision-making.

Strategic (Policy) Initiatives Charter

4a. Banning's Workout Plan to Fiscal Sustainability

Which Council Strategic (Policy) Initiative (SI) does this Charter address?

4a. Develop & Implement Banning's Financial Workout Plan to Sustainability—Finance and City Manager.

What is the short title for this Strategic Goal?

Banning's Workout Plan to Fiscal Sustainability

What is your proposed strategy to accomplish this Goal?

Once the clean up the financial "books" is finished by catching up accounting activities to develop the City's current fiscal position (from 7/1/24 to current), largely focused on the General Fund and Internal Service Funds (ISFs); the recommended plan would be to develop a 10-year Fiscal Forecast into the future. From this exercise, options to bring these funds into a sustainable condition can be developed for Council consideration.

The most immediate action would be to bring the FY 25-26 books current in order to review the FY 25-26 budget, mid-year expenditure activity and consider any emergency changes to the budget. The City then should develop a transparent operating and capital budget for Council adoption (FY 26-27) after considering the current and expected 1 and 10-year fiscal estimates.

Creating a robust CFD program is just one of many potential actions towards creating a sustainable position for the City's General and ISF Funds.

How does this project address or make a positive impact on the stated SWOTs? How will you know?

There is no other Strategic Initiative that is so foundational to almost all the other SI's and SWOTs--especially the Weaknesses and Threats. The City cannot assertively address all the proposed SI's until the fiscal position is known, now and into the future. Additionally, the City's fiscal position will be key to other policy decisions (e.g., Council approaches to Economic Development, etc.).

Who is the project sponsor? (Advocate and decision maker, when needed)

City Council

Who is the project lead?

City Manager

Other team members and roles?

Finance Director, accounting staff and contracted assistance are all critical to updating the fiscal data; evaluating the results and implications; forecasting the future; and, facilitating discussions with the Council on options to move forward.

Who are the stakeholders that can determine success or failure? Why?

Outside regulatory and oversight agencies and Banning citizens (see discussion on risks below).

Can this be accomplished within the current budget?

No. This effort was not anticipated in the current budget; however, there is substantial salary savings in the Finance budget that can cover some of these costs

If not, how much will be needed?

The City's current allocation of resources includes approximately $500,000 for contracts with LSL (the accounting firm that is tasked with cleaning up the books) among other activities; a current contract with Urban Futures for the fiscal forecast and other financial advisory services, Bob Deis with Sloan Sakai, LLP and the City Attorney's office. This figure will increase due to an expanded scope of work with LSL to assume more accounting duties. A part of these costs will be covered with salary savings from vacancies.

Funding Source: Cost allocated to departments Citywide.

What are the key milestones with dates leading to completion?

Milestones	Estimated Dates
1. FY 24-25 books are caught up and fiscal position is known.	April to June 2026
2. FY 25-26 fiscal activity is caught up and known and estimated year-end numbers are updated.	April to June 2026
3. Review and update Fiscal policies with Council.	As part of the 26-27 Budget process. Budget to be adopted prior to July 1, 2026.

Milestones	Estimated Dates
4. The 10-year fiscal forecast is completed, and FY 26-27 budget is subsequently developed.	The forecast can be completed 30 days after completion of 1 & 2 above. The budget needs to be completed by June 30, 2026.
5. At the completion of item 4, Council reviews options and decides what actions to implement and eliminate current and future negative fund balances. The Council decisions from this milestone become Banning's Workout Plan to Sustainability.	After the completion of item 1 through 4. June to July 2026

What are the risks associated with this project? How do we manage these risks?

There are several potential risks. These include: 1) Outside Agencies withholding funding or otherwise delaying the City's ability to move forward with a Workout Plan; 2) To the extent that the City needs Banning residents to approve options for more resources, they may not approve them; 3) Once the books are caught up and the fiscal condition is known, aggressive budget/service cuts may have to be part of the path to sustainability; 4) Even though this Council largely inherited the current situation, Banning residents may blame the current Council members for the problem; and 5) The City may experience more turnover in key management staff or be unsuccessful in hiring and retaining staff.

Strategies to manage these risks include:

1) Being transparent on the enormity and causes of this fiscal crisis as a tool to inform future corrective steps--ensuring they are not repeated:

2) Meeting or beating the Milestone Dates above to communicate our seriousness and wherewithal to put the City back onto a sustainable footing;

3) Being transparent with our employees and reinforcing our commitment to them; and

4) Actively communicate our challenges and plans with Banning residents, especially at each milestone to reinforce each step is part of a coordinated plan--providing the services residents need and deserve. This communication plan needs to be implemented via new avenues and in new ways to ensure resident's understanding and support.

Strategic (Policy) Initiatives Charter

4b. Two Phase Evaluation of City's Utility Billing Program

Which Council Strategic (Policy) Initiative does this Charter address?

4b. Do In-Depth Evaluation of the City's Utility Billing (UB) Program and Its Tools/Systems Used to Complete its Work.

What is the short title for this Strategic Initiative?

Two Phase Evaluation of City's Utility Billing Program.

What is your proposed strategy to accomplish this Goal?

The strategy to ultimately accomplish the underlying purposes of this Initiative (i.e. to ensure the program that is responsible for billing and collecting over half of the City's overall revenues is using best practices, includes two phases). First, is to complete the Strategic Administrative Initiative 4e. Address the Software Issues and IT Support That is Behind the Current Utility Billing (UB) Crisis. After this is completed and systems are stabilized, the overall program evaluation of the UB function as part of this Initiative will be considered, possibly as part of an overall assessment of replacing the Finance—Accounting system as well.

Phase 1—which has already started, includes bringing in Navaline to evaluate the workflow vis-à-vis the latest version of their software. From this assessment the vendor will propose and possibly install the latest version of their software. The Council will be kept apprise of this next step. Once the upgrade is complete and the program is stabilized, staff will report out the results and possible next steps (e.g. Phase 2).

Possible Phase 2—Consider acquiring independent professional assistance who has expertise in the utility billing area that can evaluate the entire UB program--from evaluating the current systems and methods to retrieving usage data; manipulating that data for billing purposes; assessing the customer service component, and its interface with our Finance-Accounting systems.

The consulting firm will then make observations on the current processes, albeit with the latest Navaline software version, and systems by identifying best practices and provide recommendations. The criteria in determining recommendations will be maintaining accuracy of usage data, improving efficiency and timeliness of billings, improving customer service, and ensuring smooth interfacing with our current Finance-Accounting systems.

Given the current financial picture and recent history, the City will seek a possible phasing of consultant's recommendations based on the risk-return tradeoff on options. Another component will include ensuring IT staff become part of this project to enhance their knowledge and support of the Utility Billing system in the future.

How does this project address or make a positive impact on the stated SWOTs? How will you know?

The SWOT discussion highlighted the problematic interface between meter-reading and billing software's (Navaline); the high reliance on slow manual support for the program; the need for additional training in IT systems and Utility Billing best practices and the lack of trust in the program and its output. The SWOT discussion also highlighted that over half of the City's revenues come from this program; thus, when it's not properly working, it can have significant impacts on the City's finances and cash flow.

This Strategic Initiative will be designed to evaluate these issues and enhance expertise in house. It should result in a more efficient, timely and reliable Utility Billing program for the future.

Who is the project sponsor?

City Manager

Who is the project lead?

Finance Director or Deputy Finance Director (positions currently vacant).

Other team members and roles?

The Utility Billing Manager and a senior managers in Public Works (Electric, Water and Wastewater) will be key members of the team.

Who are the stakeholders that can determine success or failure? Why?

The key stakeholders are: Finance—both accounting and Utility Billing staff, the managers of the three utilities, customers and the City Council.

Can this be accomplished within the current budget?

No

If not, how much will be needed?

Phase 1

Staff is currently establishing a purchase order with Navaline experts to assess the current UB workflow to ensure that staff is utilizing the software as efficiently as possible. The estimated cost is $25,000.

Additionally, staff anticipates that upgrades to the existing utility billing software will be required in order to bring Navaline to the most current and supported version. Estimated cost for the upgrades range $175,000 to $200,000 for the first year with an increase in annual cost of about $75k.

Phase 2 TBD

Funding Source: Cost allocated to utilities

What are the key milestones with dates leading to completion?

Milestones	Estimated Dates
1. Phase 1: Navaline, our current software vendor assesses current UB workflow and system utilization and evaluates value of installing software upgrades	May 2026
2. Phase 1: Based on Navaline evaluation consider installing their upgrades (6-8 months)	January 2027
3. Phase 2: After UB program has stabilized and proficient in use of the Navaline upgrades, evaluate the pros and cons of a programmatic assessment of the UB function.	June 2027
4. Phase 2: Issue RFP, solicit consulting firms with expertise in Utility Billing programs without financial ties to current systems, and pick best firm	July 2027
5. Phase 2: Conduct UB Program Assessment which may recommend a migration to new software.	September 2027
6. Phase 2: Review Assessment Report recommendations and develop proposed Implementation Plan for City Manager and ultimately City Council review and approval.	November 2027

What are the risks associated with this project? How do we manage these risks?

Given the recent history, a two-phase approach will appropriately manage the risk. Milestone 2 will provide a more detailed assessment of upgrading the current software (i.e., with the same vendor, Navaline). This may require hardware upgrades. Staff will report out to Council at this stage.

If it is agreed that there is adequate benefit to complete a more robust assessment of the entire UB program, this would be done at Milestone 3. There is limited risk in conducting and completing this assessment of the Utility System. Future risks cannot be fully evaluated until issues and options are identified and vetted. However, more involvement with IT staff on this project will add to the capacity of managing risk with this software.

Strategic (Policy) Initiatives Charter

4c. Protecting the Pass: The Banning PD's Outreach & Growth Strategy

Which Council Strategic (Policy) Goal does this Charter address?

4c. Develop & Implement a Proactive Outreach and Hiring Program For Police—Police, Human Resources and City Manager

What is the short title for this Strategic Goal?

Protecting the Pass: The Banning PD's Outreach and Growth Strategy

What is your proposed strategy to accomplish this Goal?

1. Complete & Begin Implementing the Recommendations From the PD Assessment Study—the goal here is to articulate that BPD is a desirable employer and workplace.
2. Banning's Targeted Sourcing Channels—start working on developing potential resources for candidates, such as community colleges and high schools.
3. Digital Presence & Modernized Application—Develop a stronger online and visual media presence for our recruitments. Application processes should be updated.
4. Community-Centric Evaluation—Involve the community through job fairs and community meetings.

How does this project address or make a positive impact on the stated SWOTs? How will you know?

A proactive outreach and hiring program acts as a vital bridge between the department's current struggles and its untapped potential. By shifting from a reactive stance to a strategic, proactive one, the department can address its 30% vacancy rate while simultaneously healing internal culture.

Staff is concurrently proceeding with Strategic Initiative 1b. The Police Department Assessment to assist us in making BPD an employer of choice.

Who is the project sponsor?

City Manager

Who is the project lead?

Human Resources Director

Other team members and roles?

Police Chief, Human Resources Manager and Police management

Who are the stakeholders that can determine success or failure? Why?

The Banning Police Officers and Manager's Association(s); their members feel the biggest impact of the staffing shortage. The staffing issues impact morale and efficiency.

The Community: Response times are hindered by lack of staff and the community loses confidence in their department.

Can this be accomplished within the current budget?

Yes

If not, how much will be needed?

What are the key milestones with dates leading to completion?

Milestones	Estimated Dates
1. Kick-off meeting between Police & Human Resources	May 2026
2. Develop materials for recruitments that highlight department and city	August 2026
3. Develop a recruitment advertising plan and include potential job fairs in community	October 2026

What are the risks associated with this project? How do we manage these risks?

We will not be able to determine the risks until we have our preliminary project kick-off meeting (s).

Strategic (Policy) Initiatives Charter

4d. Strategic Plan Implementation—City Manager

Which Council Strategic (Policy) Initiative does this Charter address?

4d. Strategic Plan Implementation—City Manager

What is the short title for this Strategic Goal?

Same

What is your proposed strategy to accomplish this Goal?

There is no other initiative that will be so impactful to the City organization's future but also to the community's future as well.

This Strategic Initiative is focused on 1) keeping this holistic plan together and alive; 2) ensuring that future actions and decisions are in alignment with this plan, and if not, there must be a discussion and reconciliation of the two; and 3) being transparent and bringing the Plan Dashboard in front of the Council consistent what is proposed in the Plan.

How does this project address or make a positive impact on the stated SWOTs? How will you know?

This Initiative impacts and is responsive to ALL the other SWOTs; thus, there are too many to list here. We will know the relative positive impacts as we report out with the Plan Dashboard and our relative progress, found in the Implementation Phase.

Who is the project sponsor?

City Council

Who is the project lead?

City Manager

Other team members and roles?

The City Directors are key team members and project leads on various initiatives, both administrative and policy related.

Who are the stakeholders that can determine success or failure? Why?

The City Council and City Manager are the biggest stakeholders that can maintain future decisions and overall direction consistent with the Plan. These two stakeholders determine the necessary obsession and success of this Plan. Banning residents are also key stakeholders.

Can this be accomplished within the current budget?
No.

If not, how much will be needed?

As this Strategic Plan is tackled over these next five years, the City Manager will need a higher-skilled Assistant City Manager to assist in Plan implementation. And this covers only the overall project (Plan) management. The individual Strategic Initiative Charters identify the resource needs for their respective implementation.

What are the key milestones with dates leading to completion?

The general milestones for Plan implementation include reporting out to the Council every 3 months for the first year and every 6 months thereafter. This reporting out schedule is to assist in discussing progress, bottlenecks, and revisions moving forward. However, individual Strategic Initiatives have their own schedules, milestones, resource needs and completion dates. Please refer to each for details.

What are the risks associated with this project? How do we manage these risks?

The risks from not implementing this Strategic Plan are numerous and substantial, the details of which are in each Strategic Initiative discussion in this section.

However, the risks of not being successful with making substantial change in the City risks creating credibility issues and a loss of confidence in Banning residents, the business community, and potential investors in Banning's future.

This Plan needs to continue to be in the forefront of the Council's agenda for the next five years.

Sample Dashboard Report for periodic reporting to Council

LEGEND

- On schedule
- Behind schedule
- Delayed

Strategic Initiatives Dashboard Report--date

STRATEGIC GOAL 1—ENSURING PUBLIC SAFETY

1st Tier Policy Related Initiatives

- 1a. Create Banning's Emergency Operation Plan—CM
- 1b. Provide One-Time Resources and Independently Evaluate the Police Department—HR & Police

Goal 1	
Status	**Explanation**

STRATEGIC GOAL 2—PROTECTING AND IMPROVING QUALITY OF LIFE

1ST Tier Policy Related Initiatives

- 2a. Address The Lack of Animal Control and Shelter—CM
- 2b. Address Homelessness—CM
- 2c. Complete Wastewater Treatment Plan & Recycled Water Upgrades—PW
- 2d. Develop Formal Preventative Maintenance Plan (For Streets)—PW

Goal 2	
Status	**Explanation**

STRATEGIC GOAL 3—STRENGTHEN LOCAL ECONOMY

1st Tier Policy Related Initiatives

- 3a. Develop New Economic Development (ED) Plan—CM
- 3b. Inventory & Activate Underutilized Land in Downtown—CM & CD

Goal 3	
Status	**Explanation**

STRATEGIC GOAL 4—MAINTAIN EFFECTIVE & EFFICIENT SERVICES

1st Tier Policy Related Initiatives

- 4a. Develop and Implement Banning's Financial Workout Plan to Sustainability—Finance & CM
  - Finish Cleaning Up the Books
  - Fiscal Plan to Eliminate Massive Risk Mgmt. And Other Internal Service Fund Deficits
  - Engage Special Tax Consultant to Create CFD Program for Svcs.
  - Review and Update Fiscal Management Policies
  - Develop Transparent Spending Plan i.e., Improved Budget
- 4b. Do In-Depth Evaluation of the City's Utility Billing Function and Tools-- Finance
- 4c. Develop & Implement a Proactive Outreach & Hiring Program For Police—HR & Police
- 4d. Strategic Plan Implementation—CM

Goal 4	
Status	**Explanation**

APPENDIX A

Banning's SWOTs
Strengths, Weakness, Opportunities and Threats

Please refer to separate Appendix A

This compilation of SWOTs is the basis for the Strategic Plan and its associated Strategic Initiatives. It was this listing and related narrative that was the basis for a day-long City Council Workshop on 11/25/25. The Workshop purpose was to thoroughly understand the SWOTs and develop priorities moving forward to address them.

CITY of BANNING

Fund/Department Legend

0001 General Fund Departments

0001– General
1000 – City Council
1200 – City Manager
1210 – Economic Development
1220 – Public Information
1230 – Grants Management
1300 – Human Resources
1400 – City Clerk
1500 – Elections
1800 – City Attorney
1900 – Fiscal Services
1910 – Purchasing & A/P
2060 – TV Government Access
2200 – Police
2210 – Dispatch
2300 – Animal Control
2400 – Fire
2700 – Building Safety
2740 – Code Enforcement
2800 – Planning
3000 - Engineering
3600 – Parks
4000 - Recreation
4010 – Aquatics
4020 – Day Care
4050 – Sr. Center
4060 – Sr. Center Advisory Board
4080 – Stagecoach Days
4800 – Debt Service
5400 – Community Enhancement
9600 – Refuse

Special Revenue Funds

002 – Developer Deposit Fund
005 – Successor Agency Admin Fund
100 – Gas Tax Street Fund
101– Measure A Street Fund
102 – RMRA (SB1) Gas Tax Fund
105 – NPDES Storm Water
110 – CDBG Fund
111 – Landscape Maintenance
132 – Air Quality Improvement Fund
140 – Asset Forfeiture/Police Fund
148 – Supplemental Law Enforcement
150 – State Park Bond Fund
200 – Special Donation Fund
201– Sr. Center Activities Fund
4050 – Senior Center
4060 – Senior Center Advisory Board
202 – Animal Control Reserve Fund
203 – Police Volunteer Fund
221 – CSCDA CFD 2020-02 Atwell
222 – ARPA – American Rescue Plan
300 – City Administration COP Debt Service
360 – Sun Lakes CFD #86- 1
365 – Wilson Street #91-1 Assessment Debt
370 – Area Police Computer Fund
375 – Fair Oaks #2004-01 Assessment Debt
376 – Cameo Homes

Capital Improvement Funds

400 – Police Facilities Development
410 – Fire Facilities Development
420 – Traffic Control Facility Fund
421 – Ramsey/Highland Home Road Signal
430 – General Facilities Fund
441– Sunset Grade Separation Fund
444 – Wilson Median Fund
445 – Hargrave Grade Separation Fund
451 – Park Development Fund
470 – Capital Improvement Fund

Banning Utility Authority Funds

660 – Water Fund
661 – Water Capital Facilities Fund
662 – Irrigation Water Fund
663 – BUA Water Capital Project Fund
669 – BUA Water Debt Service Fund
680 – Wastewater Fund
681 – Wastewater Capital Facility Fund
682 – Wastewater Tertiary Fund
683 – BUA Wastewater Capital Project Fund
685 – State Revolving Loan Fund
689 – BUA Wastewater Debt Service Fund

Enterprise Funds

600 – Airport Fund
610 – Transit Fund
5800 – Transit Fixed Route
5850 – Transit Dial a Ride
670 – Electric Fund
7000 – Electric
7010 – Generation & Transmission

672 – Rate Stability Fund
673 – Electric Improvement Fund
674 – '07 Electric Revenue Bond Project Fund
675 – Public Benefit Fund
678 – '07 Electric Revenue Bond Debt Service Fund

Internal Service Funds

700 – Risk Management Fund
5020 – Workers Compensation
5030 – Unemployment Insurance
5040 – Liability Insurance
5300 – City Attorney
702 – Fleet Maintenance
703 – Information Systems Services
704 – Building Maintenance
705 – Support Services
761 – Utility Billing Administration
3100 - Account & Collection Service
3110 - Meter Reading Service

Successor Agency Funds

805 – Redevelopment Obligation Retirement Fund
810 – Successor Housing Agency
830 – Debt Service Fund
840 - Bond Expenditure Agreement (BEA) Project Fund
841- Bond Expenditure Agreement (BEA) Low/Mod Fund
850 – Successor Agency

Updated 6-16-26 /cmd

ESTIMATED ENDING FUND BALANCES BY FUND

Fund No.	FY25 Beginning FB	FY25 Actual Revenue	FY25 Actual Expenses	FY25 Estimated Ending FB	FY26 Actual Revenue	FY26 Actual Expenses	FY26 Estimated Ending FB	FY27 Proposed Revenues	FY27 Proposed Expenses	FY27 Estimated Ending FB
001	$ 1,798,554	$ 35,809,614	$ 42,994,251	$ (5,386,083)	$ 29,278,282	$ 33,634,161	$ (9,741,963)	$ 31,963,492	$ 31,944,358	$ (9,722,828)
002	(1,083,282)	142,276	143,986	(1,084,992)	11,316	12,779	(1,086,454)	-	-	(1,086,454)
005	2,011,582	250,000	2,261,582	-	-	1,170	(1,170)	-	-	(1,170)
100	(845,660)	1,678,313	2,713,159	(1,880,505)	994,102	2,728,871	(3,615,275)	2,347,404	1,673,949	(2,941,819)
101	963,390	1,379,938	1,050,454	1,292,874	1,631,954	6,193,866	(3,269,037)	-	-	(3,269,037)
102	864,713	852,114	747,769	969,058	807,747	342,099	1,434,706	-	-	1,434,706
103	-	-	-	-	-	-	-	-	-	-
105	-	-	36,901	(36,901)	-	30,638	(67,539)	100,000	67,290	(34,829)
110	(54,230)	1	23,620	(77,849)	486,863	560,294	(151,281)	744,481	744,481	(151,280)
111	85,182	159,854	189,418	55,619	74,027	178,478	(48,832)	164,031	194,240	(79,041)
132	317,448	62,781	4,636	375,593	30,300	-	405,893	-	-	405,893
140	1,761	55	-	1,816	4,437	-	6,252	4,413	-	10,665
148	17,068	367,963	1,540	383,490	41,190	2,499	422,180	239,996	129,212	532,964
150	(116)	-	-	(116)	-	-	(116)	-	-	(116)
200	39,510	5,212	-	44,721	2,268	-	46,990	-	-	46,990
201	63,947	14,502	3,125	75,323	10,490	2,969	82,844	-	-	82,844
202	(113)	-	-	(113)	-	-	(113)	-	-	(113)
203	6,740	1,710	-	8,451	(10)	-	8,440	-	-	8,440
221	590,693	412,798	24	1,003,467	526,807	739,598	790,676	840,825	275,306	1,356,195
222	-	1,468,351	1,468,351	-	-	-	-	-	-	-
300	5,984	2	-	5,987	(2)	-	5,984	-	-	5,984
360	38,168	1,093	-	39,261	(50)	-	39,211	700	-	39,911
365	59,069	2,263	-	61,332	(103)	-	61,229	1,800	-	63,029
370	(610)	-	-	(610)	-	-	(610)	-	-	(610)
375	357,976	197,571	200,024	355,522	91,062	197,382	249,202	188,259	188,259	249,202
376	(135)	-	-	(135)	-	-	(135)	-	-	(135)
400	305,249	1,434,216	172	1,739,293	356,632	-	2,095,925	-	-	2,095,925
410	1,441,108	927,422	176	2,368,354	236,126	-	2,604,480	-	-	2,604,480
420	2,137,290	130,840	170,277	2,097,853	4,117	288,299	1,813,670	-	-	1,813,670
430	499,229	534,492	22,324	1,011,397	226,044	-	1,237,441	-	-	1,237,441
441	(11)	-	-	(11)	-	-	(11)	-	-	(11)
444	412,187	11,797	116	423,868	(536)	-	423,332	-	-	423,332
451	300,126	376,497	108,107	568,516	6,989	149,187	426,318	100,000	135,671	390,647
470	687,685	31,426	3,220	715,891	2,370	-	718,261	-	-	718,261
600	2,053,238	148,484	568,654	1,633,069	7,206	321,172	1,319,103	170,650	422,192	1,067,561
610	2,050,226	5,905,866	2,796,745	5,159,347	2,615,788	3,811,183	3,963,952	13,180,348	3,729,113	13,415,187
All Water Funds	28,350,909	43,235,049	17,042,632	54,543,325	23,853,067	22,759,543	55,636,850	20,137,480	12,777,923	62,996,406
All Electric Funds	(11,956,519)	42,831,214	41,607,957	(10,733,262)	43,210,112	35,177,510	(2,700,660)	53,855,393	44,822,471	6,332,262
All Wastewater Funds	22,407,804	14,621,560	6,087,034	30,942,329	9,902,136	4,650,456	36,194,009	9,815,395	4,782,019	41,227,385
690	1,042,519	-	-	1,042,519	-	4,430	1,038,088	-	-	1,038,088
All ISF Funds	(12,034,633)	15,074,530	16,646,163	(13,606,266)	14,763,733	11,278,245	(10,120,777)	15,603,473	15,443,286	(9,960,590)
805	1,903,033	2,457,551	2,537,285	1,823,299	806,923	-	2,630,221	2,433,817	2,433,762	2,630,276
810	1,411,177	159,459	272,346	1,298,289	22,994	386,074	935,209	-	100,000	835,209
830	(22,309,564)	2,192,197	909,125	(21,026,492)	2,191,282	2,193,602	(21,028,812)	2,433,762	2,159,000	(20,754,050)
840	3,611,589	382	972	3,610,999	32	-	3,611,031	-	-	3,611,031
841	545,662	-	24	545,638	-	-	545,638	-	-	545,638
850	(2,578,505)	-	656	(2,579,161)	-	-	(2,579,161)	-	-	(2,579,161)
	$ 25,517,434	**$ 172,879,392**	**$ 140,612,824**	**$ 57,784,002**	**$ 132,195,694**	**$ 125,644,507**	**$ 64,335,189**	**$ 154,325,719**	**$ 122,022,532**	**$ 96,638,376**

CITY OF BANNING
SUMMARY OF REVENUES AND EXPENDITURES
GENERAL FUND
2026-2027 PROPOSED OPERATING BUDGET

	AUDITED[1] 2023-2024	UNAUDITED ACTUALS 2024-2025	ADOPTED BUDGET 2025-2026	AMENDED BUDGET 2025-2026	UNAUDITED ACTUALS 2025-2026	PROPOSED 2026-2027	% CHANGE OVER PRIOR YEAR
REVENUES:							
BEGINNING FUND BALANCE	**$ 2,791,269**	**$ 1,798,554**	**$ (5,386,083)**	**$ (5,386,083)**	**$ (5,386,083)**	**$ (9,741,962)**	
CHARGES FOR SERVICES	$ 4,413,700	$ 3,713,595	$ 4,463,095	$ 5,938,095	$ 3,327,443	$ 2,972,394	-11%
FINES/FORFEITS	237,797	184,033	261,830	261,830	154,601	154,300	0%
FRANCHISE FEE	1,597,443	1,584,292	1,269,480	1,269,480	1,737,090	1,747,150	1%
INTEREST	375,089	213,683	275,000	275,000	150,000	-	-100%
INTERFUND TRANSFERS	3,387,446	3,345,404	1,460,121	1,460,121	1,635,125	1,174,305	-28%
INTERGOVERNMENTAL REV	1,614,193	2,311,164	1,437,412	1,811,082	1,589,708	1,652,870	4%
INTERNAL SERVICE CHARGES	2,381,871	4,499,788	2,590,159	2,590,159	1,500,000	1,640,035	9%
LICENSES & PERMITS	1,785,710	2,132,313	3,348,003	3,348,003	2,481,845	1,862,085	-25%
OTHER INCOME	44,428	66,057	170,500	170,500	70,833	25,861	-63%
OTHER TAXES	2,266,382	2,341,950	2,766,656	2,766,656	1,910,690	2,222,447	16%
PROPERTY TAXES	7,808,280	8,691,788	9,239,705	9,239,705	8,905,323	10,661,945	20%
SALES & USE TAXES	5,844,003	5,865,926	6,643,039	6,643,039	5,054,782	5,960,600	18%
SOLID WASTE FRANCHISE REVENUE	-	-	-	-	-	1,160,000	Cannot calculate
0001 ADJUSTMENTS TO BALANCE TO ACFR	(227,161)	-	-	-	-	-	Cannot calculate
SPECIAL PROGRAM REVENUE	874,427	859,621	1,091,315	1,091,315	760,842	729,500	-4%
Total Revenues	$ 32,403,608	$ 35,809,614	$ 35,016,315	$ 36,864,985	$ 29,278,282	$ 31,963,492	9%
TOTAL SOURCES	**$ 35,194,877**	**$ 37,608,168**	**$ 29,630,232**	**$ 31,478,902**	**$ 23,892,199**	**$ 22,221,530**	
EXPENDITURES:							
1000 CITY COUNCIL	$ 176,460	$ 181,775	$ 274,863	$ 274,863	$ 265,748	$ 82,750	-69%
1200 CITY MANAGER	1,201,014	1,173,975	1,245,238	1,245,420	714,431	504,295	-29%
1210 ECONOMIC DEVELOPMENT	312,172	348,890	364,205	974,401	470,614	288,220	-39%
1220 PUBLIC INFORMATION	143,881	194,481	244,166	244,166	179	-	-100%
1230 GRANTS MANAGEMENT	137,721	178,799	350,539	476,160	125,717	20,000	-84%
1300 PERSONNEL (HR)	360,231	260,261	415,661	418,135	585,035	281,570	-52%
1400 CITY CLERK	177,465	184,496	197,634	197,634	104,073	177,920	71%
1500 ELECTIONS	138	82,587	3,500	3,500	-	150,000	Cannot calculate
1800 CITY ATTORNEY	644,243	4,998	1,117	1,117	-	1,000,000	Cannot calculate
1900 FISCAL SERVICES	1,726,012	2,065,241	1,989,070	2,457,843	1,860,370	1,592,320	-14%
1910 PURCHASING	572,276	560,897	670,776	674,972	467,797	366,270	-22%
2060 TV GOVERNMENT ACCESS	214,504	176,964	210,003	210,003	144,834	-	-100%
2200 POLICE	13,140,113	15,707,716	10,288,260	8,939,629	9,193,905	11,259,496	22%
2210 DISPATCH	1,277,850	1,407,744	1,199,779	1,200,057	1,054,566	980,120	-7%
2300 ANIMAL CONTROL	267,873	220,217	343,001	343,001	134,866	158,620	18%
2310 ANIMAL SHELTER	65,995	6,577	66,000	67,640	-	-	0%
2400 FIRE	3,825,355	4,006,767	4,463,323	4,469,208	4,377,428	5,227,732	19%
2700 BLDG & SAFETY	1,384,382	1,598,572	1,622,421	1,870,653	1,189,251	1,000,351	-16%
2740 CODE ENFORCEMENT	562,844	718,960	662,215	702,246	310,432	362,893	17%
2800 PLANNING	1,056,314	1,366,550	1,273,741	1,360,840	659,029	466,665	-29%
3000 ENGINEERING	2,094,601	2,100,006	1,614,599	3,580,297	1,727,971	1,869,810	8%
3600 PARKS	1,202,137	1,473,737	1,706,169	2,163,151	1,400,185	787,637	-44%
4000 RECREATION	984,273	1,321,822	1,213,507	1,420,509	746,059	68,000	-91%
4010 AQUATICS	299,188	483,482	378,895	494,126	240,167	96,475	-60%
4020 DAY CARE	29,736	62,197	20,683	21,239	31,612	-	-100%
4050 SENIOR CENTER	179,427	292,550	199,597	258,152	116,128	21,560	-81%
5400 COMMUNITY ENHANCEMENT	160,090	121,432	130,000	130,979	102,618	-	-100%
0001 ADJUSTMENTS TO BALANCE TO ACFR	(118,944)	-	-	-	-	-	0%
9600 REFUSE	918,558	211,770	702,320	1,134,320	728,041	684,030	-6%
INTERFUND TRANSFERS	400,414	432,000	779,500	779,500	included above	included above	0%
VACANCY FACTOR	-	-	-	-	-	(174,113)	Cannot calculate
ISF CHARGES	included above	6,048,788	2,984,399	2,983,637	6,883,106	4,671,736	-32%
Total Expenditures	$ 33,396,323	$ 42,994,251	$ 35,615,181	$ 39,097,398	$ 33,634,161	$ 31,944,358	-5%
OPERATING YEAR OVERAGE/(SHORTAGE)	**$ (992,715)**	**$ (7,184,637)**	**$ (598,866)**	**$ (2,232,413)**	**$ (4,355,880)**	**$ 19,135**	
BUDGETARY FUND BALANCE	**$ 1,798,554**	**$ (5,386,083)**	**$ (5,984,949)**	**$ (7,618,496)**	**$ (9,741,962)**	**$ (9,722,828)**	

[1] The General Fund (Fund 001) is represented in this table, which varies from the Audited Financial Statements (ACFR). The ACFR includes Funds 002, 005, and 300.

CITY OF BANNING
FY 2026-2027 PROPOSED OPERATING BUDGET

DRAFT

1000-CITY COUNCIL	ACTUALS 2023-2024	UNAUDITED ACTUALS 2024-2025	BUDGET 2025-2026	UNAUDITED ACTUALS 6/30/2026	PROPOSED 2026-2027	% CHANGE OVER PRIOR YEAR
PERSONNEL SERVICES						
411.10-10 SALARIES & WAGES	$ 22,693	$ 41,438	$ 23,400	$ 48,231	$ -	
411.15-10 FICA	1,404	2,967	1,791	3,689		
411.15-20 WORKERS COMP	424	773	437	900		
411.15.30 UNEMPLOYMENT INSURANCE	-	-	143	-		
411.15-40 LIFE INSURANCE	445	416	480	364		
411.15-50 HEALTH INSURANCE	49,411	39,930	53,578	22,956		
411.15-60 DENTAL INSURANCE	515	2,127	540	3,489		
411.15-65 VISION COVERAGE	70	243	72	331		
PERSONNEL SUBTOTAL	$ 74,962	$ 87,894	$ 80,441	$ 79,960	$ 62,050	-22%
MAINTENANCE AND OPERATIONS						
411.23-01 ADVERTISING/PUBLISHING	$ -	$ -	$ -	$ -	$ -	0%
411.23-02 PRINTING/BINDING	75		431	43	-	-100%
411.23-03 DUES/SUBSCRIPTIONS	11,225	25,169	5,822	17,642	18,000	2%
411.23-04 POSTAGE/MAILING COSTS	-	-	-	-	-	0%
411.23-05 TRAVEL/CONFERENCES	29,167	26,941	26,500	20,659	-	-100%
411.23-06 STAFF TRAINING	1,611	675	5,000	-	-	0%
411.26-05 UTILITIES/TELEPHONE SERVICE	2,609	2,450	2,700	2,329	2,700	16%
411.33-11 PROFESSIONAL SERVICES	22,750	30,415	151,200	140,222	-	-100%
411.36-00 LEGISLATIVE/DEPARTMENTAL SUPPLIES	329	97	69	619	-	-100%
411.36-07 DEPARTMENTAL SUPPLIES/FOOD/MEALS	1,799	1,609	2,700	3,987	-	-100%
411.41-86 SUNDRY CHARGES/COMMUNITY PROM	3,093	4,107	-	-	-	0%
411.50-32 ISF PAYMENTS/BLDG MAINT	6,820	-	-	-	-	0%
411.51-74 ISF PAYMENTS/ADMIN COST	2,325	-	-	-	-	0%
411.51-78 ISF PAYMENTS/COMPUTER	18,036	-	-	-	-	0%
411.89-46 NONCAPITALIZED ASSETS/OFF FURN/EQUIP/FIX	-	1,331	-	-	-	0%
411.89-48 NONCAPITALIZED ASSETS/COMPUTER HARDWARE	1,659	1,087	-	287	-	-100%
MAINTENANCE AND OPERATIONS SUBTOTAL	$ 101,498	$ 93,881	$ 194,422	$ 185,788	$ 20,700	-89%
TOTAL	$ 176,460	$ 181,775	$ 274,863	$ 265,748	$ 82,750	-69%

CITY OF BANNING
FY 2026-2027 PROPOSED OPERATING BUDGET

DRAFT

1200-CITY MANAGER	ACTUALS 2023-2024	UNAUDITED ACTUALS 2024-2025	AMENDED BUDGET 2025-2026	UNAUDITED ACTUALS 6/30/2026	PROPOSED 2026-2027	% CHANGE OVER PRIOR YEAR
PERSONNEL SERVICES						
412.10-10 SALARIES & WAGES	$ 604,306	$ 573,141	$ 527,084	$ 275,321	$ -	
412.10-30 OVERTIME	73,657	36,066	40,000	17,701		
412.10-40 DEFERRED COMP	-	-	-	2,400		
412.10-51 INCENTIVE PAY	3,334	2,670	3,300	2,034		
412.10-56 WORKING OUT OF CLASS	-	24,227	113	29,180		
412.10-57 SEVERANCE SETTLEMENT	-	114,540	-	-		
412.10-70 COMP TIME PAYOFF	425	11,994	5,452	5,713		
412.10-71 VACATION PAYOFF	1,824	49,551	12,279	17,758		
412.10-72 SICK LEAVE PAYOFF	5,987	22,959	8,128	-		
412.10-73 HOLIDAY PAYOFF	15,418	7,664	6,751	3,010		
412.15-10 FICA	51,526	58,807	50,212	21,536		
412.15-15 PERS	162,792	46,825	213,520	26,560		
412.15-20 WORKERS COMP	28,857	34,970	34,612	12,533		
412.15.30 UNEMPLOYMENT INSURANCE	3,697	3,646	4,283	1,859		
412.15-40 LIFE INSURANCE	842	702	864	187		
412.15-50 HEALTH INSURANCE	-	12,789	-	5,156		
412.15-70 UTILITY CREDIT	8,780	7,348	9,000	2,392		
412.15-80 BENEFIT ALLOWANCE	103,139	83,096	107,760	33,914		
412.15-84 VEHICLE ALLOWANCE	11,392	9,265	8,400	2,466		
412.15-95 FICA REIMBURSEMENT-BENEFIT ALLOWANCE	(1,115)	-	-	-		
PERSONNEL SUBTOTAL	$ 1,074,861	$ 1,100,260	$ 1,031,758	$ 459,720	$ 424,870	-8%
MAINTENANCE AND OPERATIONS						
412.23-01 ADVERTISING/PUBLISHING	$ 715	$ -	$ -	$ 895	$ 900	1%
412.23-02 PRINTING/BINDING	-		150	43	-	-100%
412.23-03 DUES/SUBSCRIPTIONS	2,200	2,233	2,575	1,397	-	-100%
412.23-04 POSTAGE/MAILING COSTS	28	20	250	-	-	0%
412.23-05 TRAVEL/CONFERENCES	10,320	10,815	10,000	2,782	-	-100%
412.23-06 STAFF TRAINING	25	-	1,500	1,200	-	-100%
412.23-42 LATE FEES/PENALTIES	-	-	200	-	-	0%
412.23-47 GENERAL EXPENSES	3	980	1,000	5,731	500	-91%
412.25-06 OVERTIME MEALS	445	3,125	-	1,390	-	-100%
412.25-09 TUITION/BOOKS REIMBURSEMENT	-	-	4,000	4,000	-	-100%
412.25-10 VISION ALLOWANCE	-	-	600	-	-	0%
412.26-05 UTILITIES/TELEPHONE SERVICE	3,272	3,797	3,400	2,217	2,225	0%
412.30-17 REPAIR/MAINTENANCE-SOFTWARE	-	-	42	-	-	0%
412.33-11 PROFESSIONAL SERVICES	51,619	46,413	184,876	233,771	75,000	-68%
412.36-00 LEGISLATIVE/DEPARTMENTAL SUPPLIES	2,406	3,640	4,432	1,169	800	-32%
412.36-07 DEPARTMENTAL SUPPLIES/FOOD/MEALS	117	90	207	-	-	0%
412.41-46 SUNDRY CHARGES/SPC PROGRAMS/COMMUNITY PROM	782	97	430	-	-	0%
412.50-32 ISF PAYMENTS/BLDG MAINT	5,456	-	-	-	-	0%
412.51-74 ISF PAYMENTS/ADMIN COST	1,822	-	-	-	-	0%
412.51-78 ISF PAYMENTS/COMPUTER	26,402	-	-	-	-	0%
412.89-48 NONCAPITALIZED ASSETS/COMPUTER HARDWARE	3,001	2,505	-	116	-	-100%

	1200-CITY MANAGER	ACTUALS 2023-2024	UNAUDITED ACTUALS 2024-2025	AMENDED BUDGET 2025-2026	UNAUDITED ACTUALS 6/30/2026	PROPOSED 2026-2027	% CHANGE OVER PRIOR YEAR
412.89-49	NONCAPITALIZED ASSETS/COMPUTER SOFTWARE	300	-	-	-	-	0%
412.90-52	CAPITAL EXP/VEHICLES	17,240	-	-	-	-	0%
	MAINTENANCE AND OPERATIONS SUBTOTAL	$ 126,153	$ 73,715	$ 213,662	$ 254,711	$ 79,425	-69%
	TOTAL	$ 1,201,014	$ 1,173,975	$ 1,245,420	$ 714,431	$ 504,295	-29%

CITY OF BANNING
FY 2026-2027 PROPOSED OPERATING BUDGET

DRAFT

1210-ECONOMIC DEVELOPMENT	ACTUALS 2023-2024	UNAUDITED ACTUALS 2024-2025	AMENDED BUDGET 2025-2026	UNAUDITED ACTUALS 6/30/2026	PROPOSED 2026-2027	% CHANGE OVER PRIOR YEAR
PERSONNEL SERVICES						
412.10-10 SALARIES & WAGES	$ 144,694	$ 151,195	$ 147,481	$ 128,268	$ -	
412.10-51 INCENTIVE PAY	-	-	-	1,534		
412.10-70 COMP TIME PAYOFF	-	-	1,419	4,426		
412.10-71 VACATION PAYOFF	-	-	2,213	738		
412.10-72 SICK LEAVE PAYOFF	-	-	1,804	6,533		
412.10-73 HOLIDAY PAYOFF	2,127	1,475	1,419	-		
412.15-10 FICA	11,203	12,536	10,863	11,421		
412.15-15 PERS	33,806	15,251	44,643	12,422		
412.15-20 WORKERS COMP	11,960	12,497	2,755	10,603		
412.15.30 UNEMPLOYMENT INSURANCE	883	922	900	782		
412.15-40 LIFE INSURANCE	281	281	288	234		
412.15-70 UTILITY CREDIT	1,801	1,809	1,800	1,453		
412.15-80 BENEFIT ALLOWANCE	17,688	30,839	16,800	23,196		
412.15-84 VEHICLE ALLOWANCE	4,201	4,222	4,200	3,391		
PERSONNEL SUBTOTAL	$ 228,644	$ 231,027	$ 236,585	$ 205,001	$ 258,220	26%
MAINTENANCE AND OPERATIONS						
412.23-01 ADVERTISING/PUBLISHING	$ 1,812	$ 1,822	$ 3,500	$ 317	$ -	-100%
412.23-02 PRINTING/BINDING	1,342	269	5,000	-	-	0%
412.23-03 DUES/SUBSCRIPTIONS	5,684	8,847	7,650	4,786	-	-100%
412.23-04 POSTAGE/MAILING COSTS	17	48	100	-	-	0%
412.23-05 TRAVEL/CONFERENCES	9,299	9,015	5,220	2,914	-	-100%
412.23-06 STAFF TRAINING	-	-	2,000	195	-	-100%
412.23-30 HOMELESS CONTRACT SERVICE	-	-	532,024	-	-	0%
412.23-42 LATE FEES/PENALTIES	-	-	100	164,494	-	-100%
412.25-10 VISION ALLOWANCE	-	-	300	-	-	0%
412.26-05 UTILITIES/TELEPHONE SERVICE	623	592	720	574	-	-100%
412.26-08 CELLULAR PHONE SERVICE	-	-	-	-	-	0%
412.30-17 REPAIR/MAINTENANCE-SOFTWARE	-	-	40,000	4,962	-	-100%
412.33-11 PROFESSIONAL SERVICES	41,447	27,559	77,952	31,222	30,000	-4%
412.36-00 MGMT AND SUPPORT/DEPARTMENTAL SUPPLIES	406	99	250	-	-	0%
412.41-46 SUNDRY CHARGES/SPC PROGRAMS/COMMUNITY PROM	9,781	15,088	60,000	54,300	-	-100%
412.50-00 MGMT AND SUPPORT/ISF PAYMENTS	-	54,524	-	-	-	0%
412.50-32 ISF PAYMENTS/BLDG MAINT	1,439	-	-	-	-	0%
412.51-74 ISF PAYMENTS/ADMIN COST	2,643	-	-	-	-	0%
412.51-78 ISF PAYMENTS/COMPUTER	8,255	-	-	-	-	0%
412.89-46 NONCAPITALIZED ASSETS/OFF FURN/EQUIP/FIX	560	-	-	-	-	0%
412.89-48 NONCAPITALIZED ASSETS/COMPUTER HARDWARE	220	-	3,000	1,849	-	-100%
MAINTENANCE AND OPERATIONS SUBTOTAL	$ 83,528	$ 117,863	$ 737,816	$ 265,613	$ 30,000	-89%
TOTAL	$ 312,172	$ 348,890	$ 974,401	$ 470,614	$ 288,220	-39%

CITY OF BANNING
FY 2026-2027 PROPOSED OPERATING BUDGET

DRAFT

1220-PUBLIC INFORMATION	ACTUALS 2023-2024	UNAUDITED ACTUALS 2024-2025	AMENDED BUDGET 2025-2026	UNAUDITED ACTUALS 6/30/2026	PROPOSED 2026-2027	% CHANGE OVER PRIOR YEAR
PERSONNEL SERVICES						
412.10-10 SALARIES & WAGES	$ 95,173	$ 83,341	$ 103,901	$ -	$ -	0%
412.10-70 COMP TIME PAYOFF	-	9,516	1,000	-	-	0%
412.10-71 VACATION PAYOFF	-	6,240	1,559	-	-	0%
412.10-72 SICK LEAVE PAYOFF	-	4,836	1,271	-	-	0%
412.10-73 HOLIDAY PAYOFF	1,426	-	1,000	-	-	0%
412.15-10 FICA	8,219	8,506	8,639	-	-	0%
412.15-15 PERS	9,637	8,419	31,451	-	-	0%
412.15-20 WORKERS COMP	3,198	2,826	3,523	-	-	0%
412.15.30 UNEMPLOYMENT INSURANCE	575	508	634	-	-	0%
412.15-40 LIFE INSURANCE	281	234	288	-	-	0%
412.15-80 BENEFIT ALLOWANCE	17,217	13,467	16,800	-	-	0%
412.15-84 VEHICLE ALLOWANCE	4,201	3,238	4,200	-	-	0%
PERSONNEL SUBTOTAL	$ 139,927	$ 141,131	$ 174,266	$ -	$ -	0%
MAINTENANCE AND OPERATIONS						
412.23-01 ADVERTISING/PUBLISHING	$ 1,020	$ 979	$ 3,000	$ 126	$ -	-100%
412.23-02 PRINTING/BINDING	-	-	500	-	-	0%
412.23-03 DUES/SUBSCRIPTIONS	275	-	1,500	-	-	0%
412.23-04 POSTAGE/MAILING COSTS	-	-	100	-	-	0%
412.23-05 TRAVEL/CONFERENCES	276	230	3,500	-	-	0%
412.23-06 STAFF TRAINING	-	-	1,500	-	-	0%
412.25-10 VISION ALLOWANCE	-	-	300	-	-	0%
412.26-05 UTILITIES/TELEPHONE SERVICE	291	425	500	53	-	-100%
412.33-11 PROFESSIONAL SERVICES	-	50,852	53,000	-	-	0%
412.36-00 MGMT AND SUPPORT/DEPARTMENTAL SUPPLIES	352	-	500	-	-	0%
412.41-46 SUNDRY CHARGES/SPC PROGRAMS/COMMUNITY PROM	657	864	1,500	-	-	0%
412.89-48 NONCAPITALIZED ASSETS/COMPUTER HARDWARE	1,083	-	3,000	-	-	0%
412.89-49 NONCAPITALIZED ASSETS/COMPUTER SOFTWARE	-	-	1,000	-	-	0%
MAINTENANCE AND OPERATIONS SUBTOTAL	$ 3,954	$ 53,350	$ 69,900	$ 179	$ -	-100%
TOTAL	$ 143,881	$ 194,481	$ 244,166	$ 179	$ -	-100%

CITY OF BANNING
FY 2026-2027 PROPOSED OPERATING BUDGET

DRAFT

1230-GRANTS MANAGEMENT	ACTUALS 2023-2024	UNAUDITED ACTUALS 2024-2025	AMENDED BUDGET 2025-2026	UNAUDITED ACTUALS 6/30/2026	PROPOSED 2026-2027	% CHANGE OVER PRIOR YEAR
PERSONNEL SERVICES						
412.10-10 SALARIES & WAGES	$ 92,838	$ 77,208	$ 109,660	$ -	$ -	$ -
412.10-51 INCENTIVE PAY	3,267	2,406	3,300	-	-	
412.10-70 COMP TIME PAYOFF	-	3,034	1,055	-	-	
412.10-71 VACATION PAYOFF	-	4,447	1,645	-	-	
412.10-72 SICK LEAVE PAYOFF	-	2	1,342	-	-	
412.10-73 HOLIDAY PAYOFF	237	878	1,055	-	-	
412.10-90 CAPITALIZED WAGES	(1,798)					
412.15-10 FICA	8,817	7,642	9,353	-	-	
412.15-15 PERS	9,718	8,041	34,193	-	-	
412.15-20 WORKERS COMP	3,114	26,118	3,719	-	-	
412.15.30 UNEMPLOYMENT INSURANCE	560	471	669	-	-	
412.15-40 LIFE INSURANCE	281	211	288	-	-	
412.15-80 BENEFIT ALLOWANCE	16,630	10,125	16,800	-	-	
412.15-84 VEHICLE ALLOWANCE	4,201	3,063	4,200	-	-	
412.15-90 CAPITALIZED FRINGE BENEFITS	(752)	-	-	-	-	
PERSONNEL SUBTOTAL	$ 137,113	$ 143,646	$ 187,279	$ -	$ -	0%
MAINTENANCE AND OPERATIONS						
412.23-02 PRINTING/BINDING	$ 43	$ -	$ -	$ -	$ -	0%
412.23-05 TRAVEL/CONFERENCES	-	115	300	-	-	0%
412.23-06 STAFF TRAINING	-	-	2,260	-	-	0%
412.25-10 VISION ALLOWANCE	300	300	300	-	-	0%
412.26-05 UTILITIES/TELEPHONE SERVICE	265	359	400	96	-	0%
412.33-11 PROFESSIONAL SERVICES	-	34,379	285,621	125,621	20,000	0%
				*Engineering Solutions Services		0%
MAINTENANCE AND OPERATIONS SUBTOTAL	$ 608	$ 35,153	$ 288,881	$ 125,717	$ 20,000	-84%
TOTAL	$ 137,721	$ 178,799	$ 476,160	$ 125,717	$ 20,000	-84%

CITY OF BANNING
FY 2026-2027 PROPOSED OPERATING BUDGET

DRAFT

1300-PERSONNEL	ACTUALS 2023-2024	UNAUDITED ACTUALS 2024-2025	AMENDED BUDGET 2025-2026	UNAUDITED ACTUALS 6/30/2026	PROPOSED 2026-2027	% CHANGE OVER PRIOR YEAR
PERSONNEL SERVICES						
412.10-10 SALARIES & WAGES	$ 110,338	$ 112,547	$ 126,133	$ 199,345	$ -	
412.10-30 OVERTIME	2,870	1,404	4,177	1,801		
412.10-51 INCENTIVE PAY	2,436	3,076	1,809	4,147		
412.10-56 WORKING OUT OF CLASS		1,189	143	-		
412.10-58 EDUCATION INCENTIVE BONUS	300	-	-	-		
412.10-70 COMP TIME PAYOFF	-	-	865	-		
412.10-71 VACATION PAYOFF	-	1,479	1,440	375		
412.10-72 SICK LEAVE PAYOFF	1,407	-	1,420	2,877		
412.10-73 HOLIDAY PAYOFF	2,516	785	1,213	4,415		
412.10-90 CAPITALIZED WAGES	(1,319)	-	-	-		
412.15-10 FICA	9,230	9,668	10,234	17,470		
412.15-15 PERS	23,207	11,809	38,728	19,474		
412.15-20 WORKERS COMP	6,947	7,285	4,277	9,828		
412.15.30 UNEMPLOYMENT INSURANCE	675	694	770	1,216		
412.15-40 LIFE INSURANCE	140	140	144	187		
412.15-52 RETIREE PEMHCA MINIMUM	497	1,324	-	1,728		
412.15-70 UTILITY CREDIT	545	21	540	-		
412.15-80 BENEFIT ALLOWANCE	21,594	20,614	22,378	27,050		
412.15-84 VEHICLE ALLOWANCE	2,101	2,275	2,100	3,020		
412.15-95 FICA REIMBURSEMENT-BENEFIT ALLOWANCE	(94)	-	(111)	-		
PERSONNEL SUBTOTAL	$ 183,390	$ 174,310	$ 216,260	$ 292,933	$ 266,070	-9%
MAINTENANCE AND OPERATIONS						
412.23-01 ADVERTISING/PUBLISHING	$ 1,673	$ 325	$ 2,000	$ 344	$ 500	-9%
412.23-02 PRINTING/BINDING	39	247	1,000	104	-	0%
412.23-03 DUES/SUBSCRIPTIONS	1,260	3,161	4,000	1,224	-	0%
412.23-04 POSTAGE/MAILING COSTS	129	122	300	263	-	0%
412.23-05 TRAVEL/CONFERENCES	21,197	21,325	20,000	13,478	-	45%
412.23-06 STAFF TRAINING	1,400	1,208	3,000	969	-	-100%
412.23-42 LATE FEES/PENALTIES	300	10	200	12	-	-100%
412.23-47 GENERAL EXPENSES	6	-	-	-	-	-100%
412.25-05 MILEAGE REIMBURSEMENT	253	342	1,000	811	-	-100%
412.25-06 OVERTIME MEALS	10	9	48	11	-	-100%
412.25-09 TUITION/BOOKS REIMBURSEMENT	2,261	170	4,000	-	-	-100%
412.25-10 VISION ALLOWANCE	606	550	-	300	-	0%
412.26-05 UTILITIES/TELEPHONE SERVICE	1,163	1,395	1,670	1,954	1,600	-100%
412.30-06 REPAIR/MAINTENANCE-EQUIPMENT	-	-	3,000	867	-	-100%
412.30-17 REPAIR/MAINTENANCE-SOFTWARE	760	165	7,474	1,753	2,400	0%
412.33-11 PROFESSIONAL SERVICES	36,263	12,251	100,000	174,093	-	-100%
412.33-32 MEDICAL/PHYSICAL EXAMS	16,824	11,600	17,083	12,299	7,000	-18%
412.35-99 FINGERPRINTING	2,009	5,676		5,126	3,000	-100%
412.36-00 MGMT AND SUPPORT/DEPARTMENTAL SUPPLIES	2,876	2,929	8,000	2,557	1,000	37%
412.36-07 DEPARTMENTAL SUPPLIES/FOOD/MEALS	613	543	1,000	1,075	-	-100%
412.36-68 HOLIDAY LUNCHEON	5,421	9,159	8,000	9,992	-	-43%
412.41-15 SUNDRY CHARGES/SPECIAL EMPLOYEE PROGRAM	4,458	4,905	5,000	3,999	-	-41%

	1300-PERSONNEL	ACTUALS 2023-2024	UNAUDITED ACTUALS 2024-2025	AMENDED BUDGET 2025-2026	UNAUDITED ACTUALS 6/30/2026	PROPOSED 2026-2027	% CHANGE OVER PRIOR YEAR
412.41-16	SUNDRY CHARGES/RECRUITMENT EXPENSE	126	1,529		49,455	-	-61%
412.41-17	SUNDRY CHARGES/PERSONNEL TEST COSTS	1,935	1,595	3,500	1,057	-	-100%
412.41-18	SUNDRY CHARGES/ADMIN FEE	6,842	5,935	7,200	7,462	-	-100%
412.41-19	SUNDRY CHARGES/RETIREE ADMIN FEE	325	316	400	109	-	-100%
412.41-29	SUNDRY CHARGES/SAFETY & EOC OPERATION	45,000	-	-	-	-	-100%
412.44-99	SUNDRY CHARGES/SPC PROGRAMS/PRIOR PERIOD ADJ	-	-	-	980	-	-100%
412.50-32	ISF PAYMENTS/BLDG MAINT	4,092	-	-	-	-	-100%
412.51-74	ISF PAYMENTS/ADMIN COST	2,003	-	-	-	-	-100%
412.51-78	ISF PAYMENTS/COMPUTER	15,059	-	-	-	-	0%
412.89-48	NONCAPITALIZED ASSETS/COMPUTER HARDWARE	1,938	484	4,000	1,808	-	-100%
	MAINTENANCE AND OPERATIONS SUBTOTAL	$ 176,841	$ 85,951	$ 201,875	$ 292,102	$ 15,500	-95%
	TOTAL	$ 178,850	$ 91,627	$ 201,875	$ 297,228	$ 18,500	-94%

CITY OF BANNING
FY 2026-2027 PROPOSED OPERATING BUDGET

DRAFT

1400-CITY CLERK	ACTUALS 2023-2024	UNAUDITED ACTUALS 2024-2025	AMENDED BUDGET 2025-2026	UNAUDITED ACTUALS 6/30/2026	PROPOSED 2026-2027	% CHANGE OVER PRIOR YEAR
PERSONNEL SERVICES						
412.10-10 SALARIES & WAGES	$ 92,022	$ 105,090	$ 97,598	$ 41,874	$ -	
412.10-30 OVERTIME	1,131	1,155	2,400	14,178		
412.10-51 INCENTIVE PAY	765	96	-	3,264		
412.10-56 WORKING OUT OF CLASS		1,219	-	6,845		
412.10-70 COMP TIME PAYOFF	-	-	939	2,934		
412.10-71 VACATION PAYOFF	-	951	1,464	7,058		
412.10-72 SICK LEAVE PAYOFF	-	-	1,194	238		
412.10-73 HOLIDAY PAYOFF	475	1,040	939	2,024		
412.15-10 FICA	7,263	8,918	8,135	6,594		
412.15-15 PERS	20,436	10,109	29,543	3,927		
412.15-20 WORKERS COMP	3,102	3,479	3,310	976		
412.15.30 UNEMPLOYMENT INSURANCE	555	618	596	275		
412.15-40 LIFE INSURANCE	202	329	384	215		
412.15-60 DENTAL INSURANCE	261	288	-	539		
412.15-65 VISION COVERAGE	90	82	132	58		
412.15-70 UTILITY CREDIT	-	-	-	71		
412.15-80 BENEFIT ALLOWANCE	17,173	21,500	16,800	5,914		
412.15-84 VEHICLE ALLOWANCE	2,967	4,114	4,200	1,409		
412.15-95 FICA REIMBURSEMENT-BENEFIT ALLOWANCE	-	-	(65)			
PERSONNEL SUBTOTAL	$ 146,442	$ 158,988	$ 167,569	$ 98,393	$ 176,720	80%
MAINTENANCE AND OPERATIONS						
412.23-01 ADVERTISING/PUBLISHING	$ 825	$ 780	$ 1,200	$ 186	$ 500	169%
412.23-02 PRINTING/BINDING	445	8	750	41	200	388%
412.23-03 DUES/SUBSCRIPTIONS	1,171	606	1,000	412	-	-100%
412.23-04 POSTAGE/MAILING COSTS	-	-	250	-	-	0%
412.23-05 TRAVEL/CONFERENCES	1,334	1,214	2,000	-	-	0%
412.23-06 STAFF TRAINING	999	2,218	600	-	-	0%
412.23-07 MISC CONTRACT SERVICE	643	426	750	256	-	-100%
412.23-42 LATE FEES/PENALTIES	-	-	200	-	-	0%
412.25-06 OVERTIME MEALS	103	-	360	-	-	0%
412.25-10 VISION ALLOWANCE	300	300	300	-	-	0%
412.26-05 UTILITIES/TELEPHONE SERVICE	460	615	520	666	500	-25%
412.30-17 REPAIR/MAINTENANCE-SOFTWARE	-	39	-	-	-	0%
412.33-11 PROFESSIONAL SERVICES	-	-	5,000	2,360	-	-100%
412.33-72 ORDINANCE CODIFICATION	7,385	4,490	7,385		-	0%
412.36-00 MGMT AND SUPPORT/DEPARTMENTAL SUPPLIES	7,673	10,032	6,350	1,759	-	-100%
412.36-07 DEPARTMENTAL SUPPLIES/FOOD/MEALS	-	57	-	-	-	0%
412.50-32 ISF PAYMENTS/BLDG MAINT	2,728	-	-	-	-	0%
412.51-74 ISF PAYMENTS/ADMIN COST	1,049	-	-	-	-	0%
412.51-78 ISF PAYMENTS/COMPUTER	5,413	-	-	-	-	0%
412.89-48 NONCAPITALIZED ASSETS/COMPUTER HARDWARE	495	3,421	-	-	-	0%
412.89-49 NONCAPITALIZED ASSETS/COMPUTER SOFTWARE	-	1,302	3,400	-	-	0%
SUBTOTAL	31,023.00	25,508.00	30,065.00	5,680.00	1,200.00	-79%
TOTAL	$ 177,465	$ 184,496	$ 197,634	$ 104,073	$ 177,920	0%

CITY OF BANNING
FY 2026-2027 PROPOSED OPERATING BUDGET

DRAFT

1500-ELECTIONS	ACTUALS 2023-2024	UNAUDITED ACTUALS 2024-2025	AMENDED BUDGET 2025-2026	UNAUDITED ACTUALS 6/30/2026	PROPOSED 2026-2027	% CHANGE OVER PRIOR YEAR
PERSONNEL SERVICES						
PERSONNEL SUBTOTAL	$ -	$ -	$ -	$ -	$ -	0%
MAINTENANCE AND OPERATIONS						
412.23-01 ADVERTISING/PUBLISHING	$ -	$ 990	$ -	$ -	$ -	0%
412.33-11 PROFESSIONAL SERVICES	-	-	3,500	-	-	0%
412.33-71 COUNTY ELECTION SERVICE	(40)	81,597	-	-	150,000	Cannot calculate
412.51-74 ISF PAYMENTS/ADMIN COST	178		-	-	-	0%
SUBTOTAL	$ 138	$ 82,587	$ 3,500	$ -	$ 150,000	Cannot calculate
TOTAL	$ 138	$ 82,587	$ 3,500	$ -	$ 150,000	Cannot calculate

CITY OF BANNING
FY 2026-2027 PROPOSED OPERATING BUDGET

DRAFT

1800-CITY ATTORNEY	ACTUALS 2023-2024	UNAUDITED ACTUALS 2024-2025	AMENDED BUDGET 2025-2026	UNAUDITED ACTUALS 6/30/2026	PROPOSED 2026-2027	% CHANGE OVER PRIOR YEAR
PERSONNEL SERVICES						
PERSONNEL SUBTOTAL	$ -	$ -	$ -	$ -	$ -	0%
MAINTENANCE AND OPERATIONS						
412.33-11 PROFESSIONAL SERVICES	$ -	$ -	$ 1,117	$ -	$ 1,000,000	Cannot calculate
412.49-01 BAD DEBT EXPENSE	33,344	4,998	-	-	-	0%
412.50-18 ISF PAYMENTS/CITY ATTORNEY	610,899	-	-	-	-	0%
SUBTOTAL	$ 644,243	$ 4,998	$ 1,117	$ -	$ 1,000,000	Cannot calculate
TOTAL	$ 644,243	$ 4,998	$ 1,117	$ -	$ 1,000,000	Cannot calculate

CITY OF BANNING
FY 2026-2027 PROPOSED OPERATING BUDGET

DRAFT

1900-FISCAL SERVICES	ACTUALS 2023-2024	UNAUDITED ACTUALS 2024-2025	AMENDED BUDGET 2025-2026	UNAUDITED ACTUALS 6/30/2026	PROPOSED 2026-2027	% CHANGE OVER PRIOR YEAR
PERSONNEL SERVICES						
412.10-10 SALARIES & WAGES	$ 942,475	$ 1,042,955	$ 1,095,948	$ 596,518	$ -	
412.10-30 OVERTIME	76,782	61,935	40,000	36,173		
412.10-51 INCENTIVE PAY	16,236	13,746	13,444	5,504		
412.10-56 WORKING OUT OF CLASS	-	463	-	3		
412.10-57 SEVERANCE SETTLEMENT	-	-	-	59,480		
412.10-70 COMP TIME PAYOFF	7,602	40,026	7,470	23,627		
412.10-71 VACATION PAYOFF	10,671	47,888	15,579	39,091		
412.10-72 SICK LEAVE PAYOFF	16,630	17,539	11,975	17,986		
412.10-73 HOLIDAY PAYOFF	21,460	13,915	10,163	8,436		
412.10-80 WORKERS COMP-REIMBURSEMENT	-	-	(3,828)	-		
412.10-90 CAPITALIZED WAGES	(25,795)	-	-	-		
412.15-10 FICA	83,676	93,983	82,267	56,486		
412.15-15 PERS	240,813	268,363	335,813	37,379		
412.15-20 WORKERS COMP	31,986	35,244	37,062	20,280		
412.15.30 UNEMPLOYMENT INSURANCE	5,751	6,330	6,668	3,630		
412.15-40 LIFE INSURANCE	1,006	1,139	1,248	406		
412.15-50 HEALTH INSURANCE	20,000	10,000	20,001	-		
412.15-60 DENTAL INSURANCE	-	288	-	539		
412.15-65 VISION COVERAGE	-	36	-	58		
412.15-70 UTILITY CREDIT	396	2,134	1,800	150		
412.15-80 BENEFIT ALLOWANCE	158,496	171,869	178,358	70,284		
412.15-84 VEHICLE ALLOWANCE	12,846	14,222	15,600	4,711		
412.15-90 CAPITALIZED FRINGE BENEFITS	(8,637)	-	-	-		
412.15-95 FICA REIMBURSEMENT-BENEFIT ALLOWANCE	(1,853)	-	-	-		
PERSONNEL SUBTOTAL	$ 1,610,541	$ 1,842,075	$ 1,869,568	$ 980,741	$ 1,295,230	32%
MAINTENANCE AND OPERATIONS						
412.23-01 ADVERTISING/PUBLISHING	$ 246	$ -	$ 100	$ -	$ 500	0%
412.23-02 PRINTING/BINDING	574	157	2,500	542	-	-100%
412.23-03 DUES/SUBSCRIPTIONS	2,595	530	1,500	120	-	-100%
412.23-04 POSTAGE/MAILING COSTS	79	138	500	-	-	0%
412.23-05 TRAVEL/CONFERENCES	8,704	16,730	15,600	-	-	0%
412.23-06 STAFF TRAINING	1,168	248	2,000	500	2,000	300%
412.23-27 CONTRACT EMPLOYMENT SERVICES	2,833	18,563	5,966	183,033	30,000	-84%
412.23-42 LATE FEES/PENALTIES	613	956	-	1,194	-	-100%
412.23-46 RETURNED CHECK/BANK FEES	(16,095)	4,737	501	400	-	-100%
412.25-05 MILEAGE REIMBURSEMENT	-	33	150	50	-	-100%
412.25-06 OVERTIME MEALS	2,194	986	3,200	1,810	1,000	-45%
412.25-09 TUITION/BOOKS REIMBURSEMENT	-	330	-	-	-	0%
412.25-10 VISION ALLOWANCE	850	800	-	-	-	0%
412.26-05 UTILITIES/TELEPHONE SERVICE	2,849	2,964	2,500	2,055	1,620	-21%
412.30-17 REPAIR/MAINTENANCE-SOFTWARE	5,701	23,165	33,365	-	9,000	0%
412.33-11 PROFESSIONAL SERVICES	30,192	146,955	512,290	688,812	252,170	-63%
412.33-12 PROFESSIONAL SERVICES/AUDIT SERVICES	-	-	(1,484)	-	-	0%

	1900-FISCAL SERVICES	ACTUALS 2023-2024	UNAUDITED ACTUALS 2024-2025	AMENDED BUDGET 2025-2026	UNAUDITED ACTUALS 6/30/2026	PROPOSED 2026-2027	% CHANGE OVER PRIOR YEAR
412.36-00	MGMT AND SUPPORT/DEPARTMENTAL SUPPLIES	3,670	1,646	4,320	951	800	-16%
412.36-07	DEPARTMENTAL SUPPLIES/FOOD/MEALS	-	35	-	-	-	0%
412.50-32	ISF PAYMENTS/BLDG MAINT	13,640	-	-	-	-	0%
412.51-74	ISF PAYMENTS/ADMIN COST	6,415	-	-	-	-	0%
412.51-78	ISF PAYMENTS/COMPUTER	39,357	-	-	-	-	0%
412.89-46	NONCAPITALIZED ASSETS/OFF FURN/EQUIP/FIX	1,661	-	250	162	-	-100%
412.89-48	NONCAPITALIZED ASSETS/COMPUTER HARDWARE	8,225	4,193	5,017	-	-	0%
	MAINTENANCE AND OPERATIONS SUBTOTAL	$ 115,471	$ 223,166	$ 588,275	$ 879,629	$ 297,090	-66%
	TOTAL	$ 1,726,012	$ 2,065,241	$ 2,457,843	$ 1,860,370	$ 1,592,320	-14%

CITY OF BANNING
FY 2026-2027 PROPOSED OPERATING BUDGET

DRAFT

1910-PURCHASING		ACTUALS 2023-2024	UNAUDITED ACTUALS 2024-2025	AMENDED BUDGET 2025-2026	UNAUDITED ACTUALS 6/30/2026	PROPOSED 2026-2027	% CHANGE OVER PRIOR YEAR
PERSONNEL SERVICES							
412.10-10	SALARIES & WAGES	$ 279,725	$ 311,656	$ 354,376	$ 252,042	$ -	
412.10-30	OVERTIME	15,292	13,549	7,500	18,174		
412.10-51	INCENTIVE PAY	7,580	7,319	3,300	6,076		
412.10-56	WORKING OUT OF CLASS		-	2,439	-		
412.10-70	COMP TIME PAYOFF	3,567	-	2,081	13,811		
412.10-71	VACATION PAYOFF	-	3,467	3,582	14,831		
412.10-72	SICK LEAVE PAYOFF	1,734	-	3,833	16,640		
412.10-73	HOLIDAY PAYOFF	8,643	7,361	3,373	6,162		
412.15-10	FICA	22,145	28,175	28,515	25,297		
412.15-15	PERS	70,949	68,368	108,269	24,540		
412.15-20	WORKERS COMP	15,526	17,354	11,892	12,459		
412.15.30	UNEMPLOYMENT INSURANCE	1,707	1,903	2,140	1,537		
412.15-40	LIFE INSURANCE	281	281	288	117		
412.15-80	BENEFIT ALLOWANCE	56,757	45,808	54,680	45,001		
412.15-84	VEHICLE ALLOWANCE	4,219	4,202	4,200	2,352		
412.15-90	CAPITALIZED FRINGE BENEFITS	(2,097)	-	-	-		
412.15-95	FICA REIMBURSEMENT-BENEFIT ALLOWANCE	(938)	-	(992)	-		
	PERSONNEL SUBTOTAL	$ 485,090	$ 509,443	$ 589,476	$ 439,039	$ 357,880	-18%
MAINTENANCE AND OPERATIONS							
412.23-01	ADVERTISING/PUBLISHING	$ 277	$ 250	$ 1,000	$ 487	$ -	-100%
412.23-02	PRINTING/BINDING	108	-	1,000	-	-	0%
412.23-03	DUES/SUBSCRIPTIONS	2,260	1,750	3,200	1,075	350	-67%
412.23-04	POSTAGE/MAILING COSTS	33	180	500	-	-	0%
412.23-05	TRAVEL/CONFERENCES	9,343	12,601	11,000	8,598	-	-100%
412.23-06	STAFF TRAINING	1,016	4,036	5,000	849	-	-100%
412.23-27	CONTRACT EMPLOYMENT SERVICES	31,325	5,760	23,891	7,280	-	-100%
412.23-28	PERSONNEL/RECRUITMENT	-	-	500	-	-	0%
412.23-33	COMPUTER SERVICES	900	-	4,000	-	-	0%
412.23-42	LATE FEES/PENALTIES	-	-	-	1,000	-	-100%
412.25-05	MILEAGE REIMBURSEMENT	-	-	500	-	-	0%
412.25-06	OVERTIME MEALS	632	1,021	700	1,111	700	-37%
412.25-09	TUITION/BOOKS REIMBURSEMENT	-	-	1,000	-	-	0%
412.25-10	VISION ALLOWANCE	-	192	500	-	-	0%
412.25-11	BOOT ALLOWANCE	-	-	200	-	-	0%
412.26-05	UTILITIES/TELEPHONE SERVICE	558	558	1,250	356	465	31%
412.30-17	REPAIR/MAINTENANCE-SOFTWARE	7,625	6,375	8,500	6,375	6,375	0%
412.33-11	PROFESSIONAL SERVICES	-	-	5,000	-	-	0%
412.36-00	MGMT AND SUPPORT/DEPARTMENTAL SUPPLIES	5,317	15,185	14,535	1,627	500	-69%
412.50-32	ISF PAYMENTS/BLDG MAINT	4,092	-	-	-	-	0%
412.51-74	ISF PAYMENTS/ADMIN COST	1,724	-	-	-	-	0%
412.51-78	ISF PAYMENTS/COMPUTER	14,634	-	-	-	-	0%
412.89-46	NONCAPITALIZED ASSETS/OFF FURN/EQUIP/FIX	1,840	256	2,520	-	-	0%

1910-PURCHASING		ACTUALS 2023-2024	UNAUDITED ACTUALS 2024-2025	AMENDED BUDGET 2025-2026	UNAUDITED ACTUALS 6/30/2026	PROPOSED 2026-2027	% CHANGE OVER PRIOR YEAR
412.89-48	NONCAPITALIZED ASSETS/COMPUTER HARDWARE	5,502	3,290	700	-	-	0%
	SUBTOTAL	$ 87,186	$ 51,454	$ 85,496	$ 28,758	$ 8,390	-71%
	TOTAL	$ 572,276	$ 560,897	$ 674,972	$ 467,797	$ 366,270	-22%

CITY OF BANNING
FY 2026-2027 PROPOSED OPERATING BUDGET

2060 TV GOVERNMENT ACCESS	ACTUALS 2023-2024	UNAUDITED ACTUALS 2024-2025	AMENDED BUDGET 2025-2026	UNAUDITED ACTUALS 6/30/2026	PROPOSED 2026-2027	% CHANGE OVER PRIOR YEAR
PERSONNEL SERVICES						
446.10-10 SALARIES & WAGES	$ 87,213	$ 94,745	$ 94,122	$ 83,192	$ -	
446.10-30 OVERTIME	12,804	16,584	11,000	9,821	-	
446.10-56 WORKING OUT OF CLASS		13	-	-	-	
446.10-70 COMP TIME PAYOFF	-	-	362	-	-	
446.10-71 VACATION PAYOFF	-	-	706	-	-	
446.10-72 SICK LEAVE PAYOFF	2,064	-	960	-	-	
446.10-73 HOLIDAY PAYOFF	899	902	905	2,078	-	
446.15-10 FICA	7,506	8,417	7,425	7,167	-	
446.15-15 PERS	20,820	9,545	28,491	7,946	-	
446.15-20 WORKERS COMP	7,208	7,906	7,781	6,884	-	
446.15.30 UNEMPLOYMENT INSURANCE	532	583	575	508	-	
446.15-80 BENEFIT ALLOWANCE	21,840	27,020	26,608	23,309	-	
PERSONNEL SUBTOTAL	$ 160,886	$ 165,715	$ 178,935	$ 140,905	$ -	-100%
MAINTENANCE AND OPERATIONS						
446.23-03 DUES/SUBSCRIPTIONS	$ 326	$ 276	$ 350	$ -	$ -	0%
446.23-05 TRAVEL/CONFERENCES	80	-	500	-	-	0%
446.23-06 PERSONNEL SUBTOTAL	-	-	1,500	-	-	0%
446.23-42 LATE FEES/PENALTIES	-	-	100	-	-	0%
446.25-06 OVERTIME MEALS	707	872	1,000	516	-	-100%
446.25-10 VISION ALLOWANCE	-	-	300	-	-	0%
446.26-05 UTILITIES/TELEPHONE SERVICE	316	315	350	314	-	-100%
446.26-09 SATELLITE TELEVISION	2,553	2,323	3,600	2,319	-	-100%
446.30-06 REPAIR/MAINTENANCE-EQUIPMENT	-	-	1,000	-	-	0%
446.33-11 PROFESSIONAL SERVICES	5,725	6,376	11,500	-	-	0%
446.36-00 MGMT AND SUPPORT/DEPARTMENTAL SUPPLIES	248	125	500	-	-	0%
446.50-32 ISF PAYMENTS/BLDG MAINT	1,439	-	-	-	-	0%
446.51-74 ISF PAYMENTS/ADMIN COST	1,727	-	-	-	-	0%
446.51-78 ISF PAYMENTS/COMPUTER	22,373	-	-	-	-	0%
446.89-48 NONCAPITALIZED ASSETS/COMPUTER HARDWARE	5,642	302	6,258	-	-	0%
446.89-49 NONCAPITALIZED ASSETS/COMPUTER SOFTWARE	-	660	500	780	-	-100%
446.89-56 NONCAPITALIZED ASSETS/MACHINERY EQUIPMENT	12,482	-	3,610	-	-	0%
SUBTOTAL	$ 53,618	$ 11,249	$ 31,068	$ 3,929	$ -	-100%
TOTAL	$ 214,504	$ 176,964	$ 210,003	$ 144,834	$ -	-100%

CITY OF BANNING
FY 2026-2027 PROPOSED OPERATING BUDGET

DRAFT

2200 POLICE	ACTUALS 2023-2024	UNAUDITED ACTUALS 2024-2025	AMENDED BUDGET 2025-2026	UNAUDITED ACTUALS 6/30/2026	PROPOSED 2026-2027	% CHANGE OVER PRIOR YEAR
PERSONNEL SERVICES						
421.10-10 SALARIES & WAGES	$ 4,527,223	$ 4,758,047	$ 5,098,339	$ 3,908,539	$ -	
421.10-30 OVERTIME	1,143,130	1,376,269	500,000	1,096,910	-	
421.10-35 OVERTIME-SPECIAL EVENTS	132,333		130,000		-	
421.10-51 INCENTIVE PAY	298,444	309,231	208,234	250,836	-	
421.10-56 WORKING OUT OF CLASS	25,604	20,875	6,000	21,439	-	
421.10-58 EDUCATION INCENTIVE BONUS	17	146		(94)	-	
421.10-70 COMP TIME PAYOFF	92,509	30,645	37,140	36,385	-	
421.10-71 VACATION PAYOFF	117,832	48,862	44,237	70,782	-	
421.10-72 SICK LEAVE PAYOFF	39,784	45,591	15,624	20,530	-	
421.10-73 HOLIDAY PAYOFF	171,990	71,181	88,990	367,651	-	
421.10-80 WORKERS COMP-REIMBURSEMENT	(498,680)	(46,171)	(519,493)		-	
421.15-10 FICA	413,631	459,186	400,987	362,741	-	
421.15-15 PERS	2,429,901	2,541,276	-	795,014	-	
421.15-20 WORKERS COMP	544,136	622,779	691,208	479,108	-	
421.15-25 LONG TERM DISABILITY	1,392	1,272	1,620	864	-	
421.15.30 UNEMPLOYMENT INSURANCE	23,555	26,785	30,251	20,512	-	
421.15-40 LIFE INSURANCE	4,395	4,441	5,252	3,463	-	
421.15-70 UTILITY CREDIT	5,349	1,808	3,600	1,453	-	
421.15-80 BENEFIT ALLOWANCE	581,465	788,402	621,699	646,231	-	
421.15-82 UNIFORM ALLOWANCE	62,602	63,171	71,388	48,511	-	
421.15-84 VEHICLE ALLOWANCE	5,718	3,238	4,200	-	-	
421.15-88 BOOT ALLOWANCE	1,125	750	625	625	-	
421.15-95 FICA REIMBURSEMENT-BENEFIT ALLOWANCE	(1,056)	-	(1,356)		-	
PERSONNEL SUBTOTAL	$ 10,122,399	$ 11,127,784	$ 7,438,545	$ 8,131,500	$ 10,482,570	29%
MAINTENANCE AND OPERATIONS						
421.23-01 ADVERTISING/PUBLISHING	$ 1,432	$ 139	$ 3,000	$ 497	$ 300	-40%
421.23-02 PRINTING/BINDING	607	4,649	4,000	1,828	1,800	-2%
421.23-03 DUES/SUBSCRIPTIONS	2,113	2,502	6,000	2,109	1,600	-24%
421.23-04 POSTAGE/MAILING COSTS	1,141	2,398	2,000	1,790	1,776	-1%
421.23-05 TRAVEL/CONFERENCES	6,817	8,837	5,500	2,343	2,000	-15%
421.23-06 STAFF TRAINING	94,398	91,952	95,000	62,776	55,000	-12%
421.23-07 MISC CONTRACT SERVICE	3,253	2,559	2,441	2,311	1,750	-24%
421.23-19 ALARM SERVICE	930		2,000			0%
421.23-24 PEST ERADICATION SERVICE	1,746	1,804	1,800			0%
421.23-25 HAZARDOUS MATERIAL CLEAN UP			500	146	500	242%
421.23-27 CONTRACT EMPLOYMENT SERVICES	927	10,720	5,000	9,208		0%
421.23-29 LANDSCAPE MAINTENANCE	29,258					0%
421.23-33 COMPUTER SERVICES	223	(2,055)	1,506			0%
421.23-42 LATE FEES/PENALTIES	239	94	-	881		0%
421.23-45 CITATION PROCESSING SERVICES	2,153	1,830	6,137	2,187	1,800	-18%
421.23-46 RETURNED CHECK/BANK FEES	-	-	45	-		0%
421.23-52 CREDIT CARD FEES	901	54,952		532		-100%
421.25-02 UNIFORM PURCHASE/MAINTENANCE		2,232				0%
421.25-05 MILEAGE REIMBURSEMENT	-	106	-	-		0%
421.25-06 OVERTIME MEALS	383	196	2,060	140	200	43%

421.25-09	TUITION/BOOKS REIMBURSEMENT	9,441	10,729	15,000	7,085	6,000	-15%
421.25-10	VISION ALLOWANCE	550	-	1,750	467	1,000	114%
421.26-01	UTILITIES-BANNING	101,305	100,523	102,000	34,632	35,000	1%
421.26-05	UTILITIES/TELEPHONE SERVICE	116,166	116,200	146,481	112,844	115,000	2%
421.26-06	NATURAL GAS SERVICE	7,210	9,442	15,000	6,532	6,500	0%
421.26-07	RADIO TRANSMISSION SERVICES	58,383	76,767	55,000	172,098	175,000	2%
421.30-02	REPAIR/MAINTENANCE-BUILDINGS	840		3,500			0%
421.30-05	REPAIR/MAINTENANCE-VEHICLES	18,719	3,132	17,000	4,923	4,000	-19%
421.30-06	REPAIR/MAINTENANCE-EQUIPMENT			5,000	-		0%
421.30-08	REPAIR/MAINTENANCE-RADIOS	22,484	24,732	36,095	28,501	29,000	2%
421.30-17	REPAIR/MAINTENANCE-SOFTWARE	95,386	94,770	127,741	99,638	95,000	-5%
421.30-19	REPAIR/MAINTENANCE-HARDWARE			4,600	2,390	2,400	0%
421.30-21	REPAIR/MAINTENANCE-AC/HEATING			2,105			0%
421.32-02	RENTAL OF BLDG	4,598	3,832	4,608	4,598	4,300	-6%
421.32-06	RENT/LEASE EXPENSE	7,391	13,713	19,360	59,853	48,800	-18%
421.33-11	PROFESSIONAL SERVICES	41,025	40,799	56,000	8,034	8,100	1%
421.33-18	CUSTODIAN SERVICES			7,195			0%
421.33-31	MEDICAL/HOSPITAL	40,232	54,691	61,127	48,972	45,000	-8%
421.33-94	FINGERPRINTING-DOJ	17,526	10,445	16,901	5,572	5,000	-10%
421.36-00	MGMT AND SUPPORT/DEPARTMENTAL SUPPLIES	56,017	63,358	52,755	269,984	60,000	-78%
421.36-01	ORDNANCE	52,509	32,938	40,000	10,015	11,000	10%
421.36-04	CLOTHING/ACCOUTERMENTS	50,440	36,312	45,307	13,701	11,000	-20%
421.36-07	DEPARTMENTAL SUPPLIES/FOOD/MEALS	3,447	1,849	3,000	2,479	2,200	-11%
421.36-62	SPECIAL DEPARTMENTAL SUPPLIES	9,474	10,871	34,000	25,646	8,000	-69%
421.38-05	PHOTOGRAPHIC SUPPLIES			1,630			0%
421.41-04	SUNDRY CHARGES/LICENSES/PERMITS/FEES	3,910	2,613	2,000	909	900	-1%
421.41-20	SPECIAL INVESTIGATIONS			5,000	960	2,500	160%
421.41-23	K-9 PROGRAM EXPENSE			1,000			0%
421.41-26	CAL-ID SYSTEM	30,877	31,250	32,900	31,213	32,000	3%
421.50-00	MGMT AND SUPPORT/ISF PAYMENTS		3,085,724				0%
421.50-32	ISF PAYMENTS/BLDG MAINT	150,853		-			0%
421.51-73	FLEET MAINTENANCE	817,670		-			0%
421.51-74	ISF PAYMENTS/ADMIN COST	84,170		-			0%
421.51-78	ISF PAYMENTS/COMPUTER	245,075		-			0%
421.56-17	INTERFUND TRANSFERS/POLICE VOLUNTEER FD	1,500	1,500	1,500			0%
421.63-12	DEBT SERVICE PROCEEDS/LEASES	(35,231)					0%
421.89-15	NONCAPITALIZED ASSETS/BLDG IMPROVEMENTS	3,904		3,905			0%
421.89-48	NONCAPITALIZED ASSETS/COMPUTER HARDWARE	16,203	1,169	3,036	2,119	-	-100%
421.89-49	NONCAPITALIZED ASSETS/COMPUTER SOFTWARE	-	-	10,607	-	-	0%
421.89-53	NONCAPITALIZED ASSETS/RADIO EQUIP/RADIOS		1,078	1,000			0%
421.89-56	NONCAPITALIZED ASSETS/MACHINERY EQUIPMENT	29,896	-	-		2,500	0%
421.90-15	CAPITAL EXP/BLDG IMPROVEMENTS			2,417			0%
421.90-46	CAPITAL EXP/OFF FURN/EQUIP/FIXTURES	122,984					0%
421.90-48	CAPITAL EXP/COMPUTER HARDWARE	402,903	33,806	22,583	22,582	-	-100%
421.90-52	CAPITAL EXP/VEHICLES	171,806	534,774	404,992	(90)		-100%
421.90-55	CAPITAL EXP/LEASES	35,231					0%
421.90-56	CAPITAL EXP/MACHINERY/EQUIPMENT	76,299	65				0%
	SUBTOTAL	$ 3,017,714	$ 4,579,932	$ 1,501,084	$ 1,062,405	$ 776,926	-27%
	TOTAL	$ 13,140,113	$ 15,707,716	$ 8,939,629	$ 9,193,905	$ 11,259,496	22%

CITY OF BANNING
FY 2026-2027 PROPOSED OPERATING BUDGET

DRAFT

2210 DISPATCH	ACTUALS 2023-2024	UNAUDITED ACTUALS 2024-2025	AMENDED BUDGET 2025-2026	UNAUDITED ACTUALS 6/30/2026	PROPOSED 2026-2027	% CHANGE OVER PRIOR YEAR
PERSONNEL SERVICES						
421.10-10 SALARIES & WAGES	$ 559,248	$ 482,273	$ 678,609	$ 488,094	$ -	
421.10-30 OVERTIME	274,083	340,801	-	271,280	-	
421.10-51 INCENTIVE PAY	6,865	5,864	35,877	2,977	-	
421.10-52 SHIFT DIFFERENTIAL	14,555	14,090	4,032	11,043	-	
421.10-56 WORKING OUT OF CLASS	6,213	412	647	1,211	-	
421.10-58 EDUCATION INCENTIVE BONUS	37,246	36,107	-	31,917	-	
421.10-70 COMP TIME PAYOFF	-	990	3,157	2,133	-	
421.10-71 VACATION PAYOFF	890	3,517	5,801	1,838	-	
421.10-72 SICK LEAVE PAYOFF	3,980	14,961	7,109	5,101	-	
421.10-73 HOLIDAY PAYOFF	1,543	6,867	6,525	3,521	-	
421.10-80 WORKERS COMP-REIMBURSEMENT	(19,122)	-	-	(6,681)	-	
421.15-10 FICA	73,539	69,500	57,379	61,837	-	
421.15-15 PERS	149,551	105,114	217,732	58,103	-	
421.15-20 WORKERS COMP	20,181	18,690	23,009	18,892	-	
421.15.30 UNEMPLOYMENT INSURANCE	3,387	2,925	4,140	2,974	-	
421.15-40 LIFE INSURANCE	28	28	29	23	-	
421.15-70 UTILITY CREDIT	3,610	2,032	3,600	1,463	-	
421.15-80 BENEFIT ALLOWANCE	119,469	93,176	136,640	93,906	-	
421.15-82 UNIFORM ALLOWANCE	132	170	132	198	-	
421.15-84 VEHICLE ALLOWANCE	-	-	4,200	-	-	
421.15-88 BOOT ALLOWANCE	875	750	1,000	750	-	
421.15-95 FICA REIMBURSEMENT-BENEFIT ALLOWANCE	(1,641)	-	(979)		-	
PERSONNEL SUBTOTAL	$ 1,254,632	$ 1,198,267	$ 1,188,639	$ 1,050,580	$ 975,840	-7%
MAINTENANCE AND OPERATIONS						
421.23-06 STAFF TRAINING	$ 677	$ 758	$ 3,127	$ 1,060	$ 1,000	-6%
421.25-06 OVERTIME MEALS	2,176	775	2,000	1,640	900	-45%
421.25-10 VISION ALLOWANCE	750	-	729	-	730	0%
421.26-05 UTILITIES/TELEPHONE SERVICE	692	818	800	442	400	-10%
421.32-06 RENT/LEASE EXPENSE	-	-	1,500	-		0%
421.36-00 MGMT AND SUPPORT/DEPARTMENTAL SUPPLIES	644	247	800	251	250	0%
421.36-04 CLOTHING/ACCOUTERMENTS	1,447	2,079	2,462	593	1,000	69%
421.50-00 MGMT AND SUPPORT/ISF PAYMENTS		204,800				0%
421.51-74 ISF PAYMENTS/ADMIN COST	15,297		-			0%
421.51-78 ISF PAYMENTS/COMPUTER	1,535		-			0%
						0%
SUBTOTAL	$ 23,218	$ 209,477	$ 11,418	$ 3,986	$ 4,280	7%
TOTAL	$ 1,277,850	$ 1,407,744	$ 1,200,057	$ 1,054,566	$ 980,120	-7%

CITY OF BANNING
FY 2026-2027 PROPOSED OPERATING BUDGET

DRAFT

2300 ANIMAL CONTROL	ACTUALS 2023-2024	UNAUDITED ACTUALS 2024-2025	AMENDED BUDGET 2025-2026	UNAUDITED ACTUALS 6/30/2026	PROPOSED 2026-2027	% CHANGE OVER PRIOR YEAR
PERSONNEL SERVICES						
424.10-10 SALARIES & WAGES	$ 125,848	$ 78,676	$ 139,726	$ 61,463	$ -	
424.10-30 OVERTIME	4,934	2,570	5,000	1,532	-	
424.10-70 COMP TIME PAYOFF	-	301	538	-	-	
424.10-71 VACATION PAYOFF	-	439	1,048	-	-	
424.10-72 SICK LEAVE PAYOFF	-	-	1,424	-	-	
424.10-73 HOLIDAY PAYOFF	2,410	1,011	1,344	662	-	
424.15-10 FICA	11,171	6,677	11,061	4,962	-	
424.15-15 PERS	30,316	7,953	42,447	5,882	-	
424.15-20 WORKERS COMP	19,054	11,954	11,550	9,319	-	
424.15.30 UNEMPLOYMENT INSURANCE	767	481	853	375	-	
424.15-80 BENEFIT ALLOWANCE	30,072	15,740	32,560	9,937	-	
424.15-88 BOOT ALLOWANCE	500	250	500	250	-	
424.15-95 FICA REIMBURSEMENT-BENEFIT ALLOWANCE	(314)	-	-		-	
PERSONNEL SUBTOTAL	$ 224,758	$ 126,052	$ 248,051	$ 94,382	$ 120,650	28%
MAINTENANCE AND OPERATIONS						
424.23-02 PRINTING/BINDING	$ 835	$ -	$ 1,000	$ 137		0%
424.23-03 DUES/SUBSCRIPTIONS	719	-	-	-		0%
424.23-06 STAFF TRAINING	2,386		3,000		450	0%
424.25-06 OVERTIME MEALS	32	52		40	40	0%
424.26-06 NATURAL GAS SERVICE	569	-	-	-		0%
424.26-07 RADIO TRANSMISSION SERVICES	-	-	500	-		0%
424.26-08 CELLULAR PHONE SERVICE	1,056	611	1,000	468	480	3%
424.30-02 REPAIR/MAINTENANCE-BUILDINGS	-		7,950	2,417		0%
424.30-06 REPAIR/MAINTENANCE-EQUIPMENT			2,000	-	1,000	0%
424.32-06 RENT/LEASE EXPENSE	-	11,130	12,000	11,130	10,200	-8%
424.33-90 ANIMAL CONTROL SERVICES	22,764	27,575	60,000	25,974	25,000	-4%
424.36-00 MGMT AND SUPPORT/DEPARTMENTAL SUPPLIES	915		2,000	318	500	57%
424.36-04 CLOTHING/ACCOUTERMENTS	5,091		5,500		300	0%
421.50-00 MGMT AND SUPPORT/ISF PAYMENTS		54,716				0%
424.50-32 ISF PAYMENTS/BLDG MAINT	-		-			0%
424.51-74 ISF PAYMENTS/ADMIN COST	1,229		-			0%
424.51-78 ISF PAYMENTS/COMPUTER	7,519		-			0%
424.89-48 NONCAPITALIZED ASSETS/COMPUTER HARDWARE	-	81	-	-		0%
SUBTOTAL	$ 43,115	$ 94,165	$ 94,950	$ 40,484	$ 37,970	-6%
TOTAL	$ 267,873	$ 220,217	$ 343,001	$ 134,866	$ 158,620	18%

CITY OF BANNING
FY 2026-2027 PROPOSED OPERATING BUDGET

DRAFT

2310 ANIMAL SHELTER	ACTUALS 2023-2024	UNAUDITED ACTUALS 2024-2025	AMENDED BUDGET 2025-2026	UNAUDITED ACTUALS 6/30/2026	PROPOSED 2026-2027	% CHANGE OVER PRIOR YEAR
PERSONNEL SERVICES						
PERSONNEL SUBTOTAL	$ -	$ -	$ -	$ -	$ -	0%
MAINTENANCE AND OPERATIONS						
424.23-42 LATE FEES/PENALTIES	$ 140	$ -	$ -	$ -	$ -	0%
424.26-06 NATURAL GAS SERVICE	5,855	-	6,140	-	-	0%
424.30-02 REPAIR/MAINTENANCE-BUILDINGS	-	6,577	1,500	-	-	0%
424.33-90 ANIMAL CONTROL SERVICES	60,000	-	60,000	-	-	0%
SUBTOTAL	$ 65,995	$ 6,577	$ 67,640	$ -	$ -	-
TOTAL	$ 65,995	$ 6,577	$ 67,640	$ -	$ -	0%

CITY OF BANNING
FY 2026-2027 PROPOSED OPERATING BUDGET

DRAFT

	2400 FIRE	ACTUALS 2023-2024	UNAUDITED ACTUALS 2024-2025	AMENDED BUDGET 2025-2026	UNAUDITED ACTUALS 6/30/2026	PROPOSED 2026-2027	% CHANGE OVER PRIOR YEAR
PERSONNEL SERVICES							
	PERSONNEL SUBTOTAL	$ -	$ -	$ -	$ -	$ -	0%
MAINTENANCE AND OPERATIONS							
422.23-01	ADVERTISING/PUBLISHING	$ -	$ 225	$ -	$ 193		0%
422.23-02	PRINTING/BINDING		5,000				0%
422.23-03	DUES/SUBSCRIPTIONS	249	274	250	302		-100%
422.23-05	TRAVEL/CONFERENCES	320	900	500	-		0%
422.23-19	ALARM SERVICE	210		1,000			0%
422.23-24	PEST ERADICATION SERVICE	1,048	1,211	1,200			0%
422.23-42	LATE FEES/PENALTIES		8	200	1		0%
422.26-01	UTILITIES-BANNING	16,252	21,523	15,750	22,876	20,000	-13%
422.26-05	UTILITIES/TELEPHONE SERVICE	3,290	7,941	2,940	10,628	9,700	-9%
422.26-06	NATURAL GAS SERVICE	3,678	4,386	9,000	2,564	2,500	-2%
422.26-08	CELLULAR PHONE SERVICE		160		418		-100%
422.26-09	SATELLITE TELEVISION	2,988	3,514	3,100	3,259	2,900	-11%
422.30-01	REPAIR/MAINTENANCE GROUNDS/FIELD		1,122	24,816			0%
422.30-02	REPAIR/MAINTENANCE-BUILDINGS	2,886					0%
422.32-06	RENT/LEASE EXPENSE	-	7,810	11,322	11,100	11,350	2%
422.33-11	PROFESSIONAL SERVICES	47,229	34,193	64,806	27,862	25,500	-8%
422.33.93	FIRE SUPPRESSION SERVICE	3,599,143	3,529,060	4,200,000	4,258,898	5,155,432	21%
422.33-95	DIRECT BILL EXP-COUNTY CO	61,422	64,965	46,641	36,940		-100%
422.36-00	MGMT AND SUPPORT/DEPARTMENTAL SUPPLIES	1,093	1,150	1,500	344	350	2%
422.41-04	SUNDRY CHARGES/LICENSES/PERMITS/FEES	943	1,974	-	2,104		-100%
421.50-00	MGMT AND SUPPORT/ISF PAYMENTS		281,540				0%
422.50-32	ISF PAYMENTS/BLDG MAINT	48,941		-			0%
422.51-73	FLEET MAINTENANCE	2,647		-			0%
422.51-74	ISF PAYMENTS/ADMIN COST	14,296		-			0%
422.51-78	ISF PAYMENTS/COMPUTER	5,218		-			0%
422.89-46	NONCAPITALIZED ASSETS/OFF FURN/EQUIP/FIX	10,661	328	4,500			0%
422.89-56	NONCAPITALIZED ASSETS/MACHINERY EQUIPMENT	2,841	-	5,605			0%
422.90-15	CAPITAL EXP/BLDG IMPROVEMENTS		39,483	76,078	(61)		-100%
	SUBTOTAL	$ 3,825,355	$ 4,006,767	$ 4,469,208	$ 4,377,428	$ 5,227,732	19%
	TOTAL	$ 3,825,355	$ 4,006,767	$ 4,469,208	$ 4,377,428	$ 5,227,732	19%

CITY OF BANNING
FY 2026-2027 PROPOSED OPERATING BUDGET

DRAFT

2700 BUILDING & SAFETY	ACTUALS 2023-2024	UNAUDITED ACTUALS 2024-2025	AMENDED BUDGET 2025-2026	UNAUDITED ACTUALS 6/30/2026	PROPOSED 2026-2027	% CHANGE OVER PRIOR YEAR
PERSONNEL SERVICES						
442.10-10 SALARIES & WAGES	$ 289,012	$ 291,186	$ 558,619	$ 244,690	$ -	
442.10-30 OVERTIME	9,222	140	9,112	65		
442.10-51 INCENTIVE PAY	6,069	5,710	1,980	4,477		
442.10-56 WORKING OUT OF CLASS	-	-	-	9		
442.10-57 SEVERANCE SETTLEMENT	27,676	-		-		
442.10-58 EDUCATION INCENTIVE BONUS	-	-	-	2,100		
442.10-70 COMP TIME PAYOFF	7,763	3,839	4,032	6,135		
442.10-71 VACATION PAYOFF	7,171	3,972	8,354	12,817		
442.10-72 SICK LEAVE PAYOFF	2,552	4,706	6,332	4,970		
442.10-73 HOLIDAY PAYOFF	5,163	3,669	5,343	4,121		
442.10-90 CAPITALIZED WAGES	-	(636)				
442.15-10 FICA	27,331	24,418	42,831	18,835		
442.15-15 PERS	60,371	59,484	169,694	22,749		
442.15-20 WORKERS COMP	7,937	7,313	17,089	7,343		
442.15.30 UNEMPLOYMENT INSURANCE	1,770	1,776	3,390	1,493		
442.15-40 LIFE INSURANCE	379	136	461	70		
442.15-50 HEALTH INSURANCE	-	3,541	-	-		
442.15-80 BENEFIT ALLOWANCE	50,794	61,618	92,260	42,976		
442.15-84 VEHICLE ALLOWANCE	5,336	1,563	10,200	2,729		
442.15-88 BOOT ALLOWANCE		250				
442.15-90 CAPITALIZED FRINGE BENEFITS	-	-	(1,164)			
442.15-95 FICA REIMBURSEMENT-BENEFIT ALLOWANCE	(1,325)	-	(46)			
PERSONNEL SUBTOTALS	$ 507,221	$ 472,685	$ 928,487	$ 375,579	$ 334,020	-11%
MAINTENANCE AND OPERATIONS						
442.23-01 ADVERTISING/PUBLISHING	$ -	$ 137	$ 1,050	$ -		0%
442.23-02 PRINTING/BINDING	90	92	793	263	265	1%
442.23-03 DUES/SUBSCRIPTIONS	6,524	-	4,761	-	3,700	0%
442.23-05 TRAVEL/CONFERENCES	5,234	884	12,500	-		0%
442.23-06 STAFF TRAINING	1,149		5,850	430	1,500	249%
442.23-33 COMPUTER SERVICES	9,405	46,976	106,245	46,658		0%
442.23-42 LATE FEES/PENALTIES		6,569	-	-		0%
442.25-04 VEHICLE ALLOWANCE			3,000			0%
442.25-06 OVERTIME MEALS	377	16		20		0%
442.25-09 TUITION/BOOKS REIMBURSEMENT	-	-	1,249	240		-100%
442.25-10 VISION ALLOWANCE	375	-	332	-		0%
442.26-08 CELLULAR PHONE SERVICE		969	250	1,463	1,260	-14%
442.30-06 REPAIR/MAINTENANCE-EQUIPMENT		5,410	360	-		0%
442.30-17 REPAIR/MAINTENANCE-SOFTWARE	1,550	-	5,305	1,755		0%
442.32-06 RENT/LEASE EXPENSE	-			8,427	7,706	-9%
442.32-19 SBITA PRINCIPAL EXPENSE	36,549					0%
442.33-11 PROFESSIONAL SERVICES	725,750	733,445	646,592	740,045	640,000	-14%
442.36-00 MGMT AND SUPPORT/DEPARTMENTAL SUPPLIES	1,278	993	1,069	893	900	1%
442.38-05 PHOTOGRAPHIC SUPPLIES		13,143	93,857			0%
442.41-06 SUNDRY CHARGES/FINES/ASSESSMENTS	12,247					0%
442.41-28 SUNDRY CHARGES/SMIP FEES TO STATE		17,510	132	10,954	11,000	0%

421.50-00	MGMT AND SUPPORT/ISF PAYMENTS		298,332				0%
442.50-32	ISF PAYMENTS/BLDG MAINT	4,318		5,916			0%
442.51-73	FLEET MAINTENANCE	10,540		2,206			0%
442.51-74	ISF PAYMENTS/ADMIN COST	10,219		-			0%
442.51-78	ISF PAYMENTS/COMPUTER	32,899		-			0%
442.62-19	DEBT SERVICE-SBITA INTEREST EXPENSE	4,589					0%
442.89-48	NONCAPITALIZED ASSETS/COMPUTER HARDWARE	13,234	1,411	3,835	2,524		0%
442.89-49	NONCAPITALIZED ASSETS/COMPUTER SOFTWARE	597	-	36,043	-		0%
442.89-52	NONCAPITALIZED ASSETS/VEHICLES	237		10,821			0%
	SUBTOTAL	$ 877,161	$ 1,125,887	$ 942,166	$ 813,672	$ 666,331	-18%
	TOTAL	$ 1,384,382	$ 1,598,572	$ 1,870,653	$ 1,189,251	$ 1,000,351	-16%

CITY OF BANNING
FY 2026-2027 PROPOSED OPERATING BUDGET

DRAFT

2740 CODE ENFORCEMENT	ACTUALS 2023-2024	UNAUDITED ACTUALS 2024-2025	AMENDED BUDGET 2025-2026	UNAUDITED ACTUALS 6/30/2026	PROPOSED 2026-2027	% CHANGE OVER PRIOR YEAR
PERSONNEL SERVICES						
442.10-10 SALARIES & WAGES	$ 233,577	$ 149,869	$ 250,770	$ 180,558	$ -	
442.10-30 OVERTIME	56,742	10,673	15,000	3,020		
442.10-51 INCENTIVE PAY	10,019	2,134	-	3,123		
442.10-70 COMP TIME PAYOFF	-		931	-		
442.10-71 VACATION PAYOFF	1,334	16,816	1,816	-		
442.10-72 SICK LEAVE PAYOFF	2,400	15,500	2,467	-		
442.10-73 HOLIDAY PAYOFF	2,870	1,501	2,328	2,957		
442.15-10 FICA	25,082	16,154	19,819	15,350		
442.15-15 PERS	65,991	15,354	76,136	17,591		
442.15-20 WORKERS COMP	18,442	9,568	20,010	11,891		
442.15.30 UNEMPLOYMENT INSURANCE	1,424	916	1,477	1,102		
442.15-40 LIFE INSURANCE	47	140	-	130		
442.15-70 UTILITY CREDIT	281	905	-	801		
442.15-80 BENEFIT ALLOWANCE	47,734	26,831	43,880	30,000		
442.15-84 VEHICLE ALLOWANCE	656	2,111	-	1,695		
442.15-88 BOOT ALLOWANCE	750	250	750	550		
442.15-95 FICA REIMBURSEMENT-BENEFIT ALLOWANCE	(766)	-	-			
PERSONNEL SUBTOTALS	$ 466,583	$ 268,722	$ 435,384	$ 268,768	$ 228,170	-15%
MAINTENANCE AND OPERATIONS						
442.23-01 ADVERTISING/PUBLISHING	$ -	$ -	$ 1,275	$ -	$ -	0%
442.23-02 PRINTING/BINDING			300	67	60	-10%
442.23-03 DUES/SUBSCRIPTIONS	830	(890)	850	263	275	5%
442.23-04 POSTAGE/MAILING COSTS	722	-	2,815	1,067	1,000	-6%
442.23-05 TRAVEL/CONFERENCES	5,413	1,485	7,200	1,814	1,500	-17%
442.23-06 STAFF TRAINING	167	500	700	550		-100%
442.23-07 MISC CONTRACT SERVICE	931	1,312	500	1,183	1,060	-10%
442.23-08 NUISANCE ABATEMENT SERVICES			13,000		100,000	0%
442.23-13 DELINQUENT COLLECTION SERVICES			250			0%
442.23-27 CONTRACT EMPLOYMENT SERVICES	-	20,779	-	-		0%
442.23-39 WEED ABATEMENT SERVICES	14,287	228,732	141,191	4,031	5,000	24%
442.23-42 LATE FEES/PENALTIES			571			0%
442.25-06 OVERTIME MEALS	1,915	421	2,266	20	-	-100%
442.25-09 TUITION/BOOKS REIMBURSEMENT	-	-	750	-		0%
442.25-10 VISION ALLOWANCE	250	-	1,000	-		0%
442.25-11 BOOT ALLOWANCE				-	-	0%
442.26-05 UTILITIES/TELEPHONE SERVICE	2,068	1,540	2,000	1,189	1,000	-16%
442.26-08 CELLULAR PHONE SERVICE			2,500		-	0%
442.30-05 REPAIR/MAINTENANCE-VEHICLES	-	-	360	-		0%
442.30-08 REPAIR/MAINTENANCE-RADIOS	-	230	275	-		0%
442.30-17 REPAIR/MAINTENANCE-SOFTWARE	(10,883)	11,264	10,884	-		0%
442.32-06 RENT/LEASE EXPENSE	1,125	19,666	10,423	12,098	11,100	-8%
442.32-19 SBITA PRINCIPAL EXPENSE	20,827					0%
442.33-11 PROFESSIONAL SERVICES	8,006		25,100			0%
442.36-00 MGMT AND SUPPORT/DEPARTMENTAL SUPPLIES	2,233	359	474	402	400	0%
442.36-04 CLOTHING/ACCOUTERMENTS	9,482	1,150	4,750	7,139	1,500	-79%

442.36-07	DEPARTMENTAL SUPPLIES/FOOD/MEALS	61	-	61	-		0%
442.38-05	PHOTOGRAPHIC SUPPLIES		5,999	2,001			0%
442.45-16	SPECIAL UTILITY COSTS/TOOLS/MISC SUPPLIES			550			0%
421.50-00	MGMT AND SUPPORT/ISF PAYMENTS		130,688				0%
442.50-32	ISF PAYMENTS/BLDG MAINT			-	14		0%
442.51-74	ISF PAYMENTS/ADMIN COST	5,973		-			0%
442.51-78	ISF PAYMENTS/COMPUTER	16,420		-			0%
442.62-19	DEBT SERVICE-INTEREST/SBITA INTEREST EXPENSE	939					0%
442.89-46	NONCAPITALIZED ASSETS/OFF FURN/EQUIP/FIX			250	-		0%
442.89-48	NONCAPITALIZED ASSETS/COMPUTER HARDWARE	2,117		-	-		0%
442.89-49	NONCAPITALIZED ASSETS/COMPUTER SOFTWARE	13,378	-	15,329	11,827	11,828	0%
442.89-52	NONCAPITALIZED ASSETS/VEHICLES			16,737			0%
442.89-56	NONCAPITALIZED ASSETS/MACHINERY EQUIPMENT		-	2,500			0%
442.90-52	CAPITAL EXP/VEHICLES	-	27,003	-	-		0%
	SUBTOTAL	$ 96,261	$ 450,238	$ 266,862	$ 41,664	$ 134,723	223%
	TOTAL	$ 562,844	$ 718,960	$ 702,246	$ 310,432	$ 362,893	17%

CITY OF BANNING
FY 2026-2027 PROPOSED OPERATING BUDGET

DRAFT

2800 PLANNING	ACTUALS 2023-2024	UNAUDITED ACTUALS 2024-2025	AMENDED BUDGET 2025-2026	UNAUDITED ACTUALS 6/30/2026	PROPOSED 2026-2027	% CHANGE OVER PRIOR YEAR
PERSONNEL SERVICES						
441.10-10 SALARIES & WAGES	$ 407,962	$ 421,602	$ 566,302	$ 387,437	$ -	
441.10-30 OVERTIME	4,005	3,154	3,070	1,015		
441.10-51 INCENTIVE PAY	6,903	11,729	1,320	7,883		
441.10-56 WORKING OUT OF CLASS	110	2,438	-	562		
441.10-57 SEVERANCE SETTLEMENT	18,451	-		-		
441.10-70 COMP TIME PAYOFF	7,745	7,810	4,946	4,090		
441.10-71 VACATION PAYOFF	4,781	16,401	8,985	8,014		
441.10-72 SICK LEAVE PAYOFF	2,704	6,906	6,714	6,513		
441.10-73 HOLIDAY PAYOFF	4,073	2,644	5,407	2,346		
441.10-90 CAPITALIZED WAGES	-	(424)				
441.15-10 FICA	35,671	38,552	44,618	32,110		
441.15-15 PERS	100,135	135,668	171,819	37,025		
441.15-20 WORKERS COMP	16,743	15,320	12,536	15,278		
441.15.30 UNEMPLOYMENT INSURANCE	2,493	2,589	3,431	2,366		
441.15-40 LIFE INSURANCE	744	753	1,268	829		
441.15-50 HEALTH INSURANCE	-	2,361	-	-		
441.15-70 UTILITY CREDIT	792	905	-	652		
441.15-80 BENEFIT ALLOWANCE	64,475	69,191	89,001	51,044		
441.15-84 VEHICLE ALLOWANCE	11,346	11,713	18,000	12,407		
441.15-90 CAPITALIZED FRINGE BENEFITS	-	-	(840)			
441.15-95 FICA REIMBURSEMENT-BENEFIT ALLOWANCE	(399)	-	(331)			
PERSONNEL SUBTOTALS	$ 688,734	$ 749,312	$ 936,246	$ 569,571	$ 404,210	-29%
MAINTENANCE AND OPERATIONS						
441.23-01 ADVERTISING/PUBLISHING	$ 16,702	$ 14,197	$ 13,365	$ 9,283	$ 8,900	-4%
441.23-02 PRINTING/BINDING	5,454	54,745	(42,672)	183	183	0%
441.23-03 DUES/SUBSCRIPTIONS	1,554	840	1,530	767		-100%
441.23-04 POSTAGE/MAILING COSTS	19	-	220			0%
441.23-05 TRAVEL/CONFERENCES	1,828	4,352	6,000	2,115	-	-100%
441.23-06 STAFF TRAINING	936	435	4,550			0%
441.23-07 MISC CONTRACT SERVICE		2,016	(1,016)			0%
441.23-27 CONTRACT EMPLOYMENT SERVICES	3,042	9,711	-	-		0%
441.25-05 MILEAGE REIMBURSEMENT	94	-	199	-		0%
441.25-06 OVERTIME MEALS	128	133	112	187	187	0%
441.25-09 TUITION/BOOKS REIMBURSEMENT	-	4,500	4,750	1,090		-100%
441.25-10 VISION ALLOWANCE	401	-		-		0%
441.26-05 UTILITIES/TELEPHONE SERVICE	7,156	4,681	564	2,404	2,500	4%
441.30-17 REPAIR/MAINTENANCE-SOFTWARE	2,271	1,002	3,060	-		0%
441.32-19 SBITA PRINCIPAL EXPENSE	6,623					0%
441.33-11 PROFESSIONAL SERVICES	46,751	17,523	241,053	20,562	38,000	85%
441.33-40 LANDSCAPE/IRRIG PLN CK SVC		(5,325)				0%
441.33-41 PLANNING SERVICES	164,080	1,400	51,100	1,400	1,500	7%
441.33-42 GENERAL PLAN UPDATE	21,184	130,984	92,979	42,441		0%
441.36-00 MGMT AND SUPPORT/DEPARTMENTAL SUPPLIES	3,991	1,391	3,130	1,007	1,000	-1%
441.36-07 DEPARTMENTAL SUPPLIES/FOOD/MEALS	1,443	132	273	-		0%
441.36-62 SPECIAL DEPARTMENTAL SUPPLIES	-	-	-	-		0%

441.41-13	JOINT AGENCY ASSESSMENT	9,238	8,481	9,360	8,019	10,185	27%
441.42-50	SUNDRY CHARGES/SPC PROGRAMS/MISC EXP			21			0%
421.50-00	MGMT AND SUPPORT/ISF PAYMENTS		363,796				0%
441.50-32	ISF PAYMENTS/BLDG MAINT	4,318		-			0%
441.51-74	ISF PAYMENTS/ADMIN COST	9,709		-			0%
441.51-78	ISF PAYMENTS/COMPUTER	52,541		-			0%
441.62-19	DEBT SERVICE-INTEREST/SBITA INTEREST EXPENSE	1,360					0%
441.89-46	NONCAPITALIZED ASSETS/OFF FURN/EQUIP/FIX			4,500	-		0%
441.89-48	NONCAPITALIZED ASSETS/COMPUTER HARDWARE	6,757	2,246	5,998	-		0%
	SUBTOTALS	$ 367,580	$ 617,240	$ 399,076	$ 89,458	$ 62,455	-30%
	TOTAL	$ 1,056,314	$ 1,366,552	$ 1,335,322	$ 659,029	$ 466,665	-29%

CITY OF BANNING
FY 2026-2027 PROPOSED OPERATING BUDGET

DRAFT

3000 ENGINEERING	ACTUALS 2023-2024	UNAUDITED ACTUALS 2024-2025	AMENDED BUDGET 2025-2026	UNAUDITED ACTUALS 6/30/2026	PROPOSED 2026-2027	% CHANGE OVER PRIOR YEAR
PERSONNEL SERVICES						
442.10-10 SALARIES & WAGES	$ 319,668	$ 268,195	$ 276,597	$ 209,011	$ -	
442.10-10 SALARIES & WAGES from Engineering personnel					$ 394,630	
442.10-10 SALARIES & WAGES from Streets personnel					$ 24,920	
442.10-10 SALARIES & WAGES salaries from water personnel					$ 74,390	
442.10-30 OVERTIME	216	98	2,000	45		
442.10-51 INCENTIVE PAY	5,477	4,223	4,467	3,360		
442.10-56 WORKING OUT OF CLASS	-	-	-	222		
442.10-70 COMP TIME PAYOFF	3,588	7,138	2,865	258		
442.10-71 VACATION PAYOFF	1,078	14,555	4,946	2,458		
442.10-72 SICK LEAVE PAYOFF	10,940	7,676	3,986	8,716		
442.10-73 HOLIDAY PAYOFF	2,196	1,602	3,237	1,704		
442.10-90 CAPITALIZED WAGES	(15,561)	(10,425)				
442.15-10 FICA	25,414	22,469	23,247	15,899		
442.15-15 PERS	74,565	67,525	103,263	16,943		
442.15-20 WORKERS COMP	16,818	14,459	15,274	11,374		
442.15.30 UNEMPLOYMENT INSURANCE	1,953	1,636	2,049	1,276		
442.15-40 LIFE INSURANCE	461	341	425	234		
442.15-70 UTILITY CREDIT	138		-			
442.15-80 BENEFIT ALLOWANCE	36,814	29,846	35,420	22,350		
442.15-84 VEHICLE ALLOWANCE	6,410	4,329	5,760	2,995		
442.15-88 BOOT ALLOWANCE	75	75	75	75		
442.15-90 CAPITALIZED FRINGE BENEFITS	(5,419)	(3,269)	(9,206)			
442.15-95 FICA REIMBURSEMENT-BENEFIT ALLOWANCE	(638)	-	(330)			
PERSONNEL SUBTOTALS	$ 484,193	$ 430,473	$ 474,075	$ 296,920	$ 493,940	66%
MAINTENANCE AND OPERATIONS						
442.23-01 ADVERTISING/PUBLISHING	$ 1,322	$ 5,121	$ 1,433	$ 1,777	$ 500	-72%
442.23-02 PRINTING/BINDING		3,749	6,751	460	500	9%
442.23-03 DUES/SUBSCRIPTIONS	669	514	1,500	519	500	-4%
442.23-04 POSTAGE/MAILING COSTS	35	85	200			0%
442.23-05 TRAVEL/CONFERENCES	4,805	986	4,942	360		0%
442.23-06 STAFF TRAINING	1,535	2,746	6,000			0%
442.23-27 CONTRACT EMPLOYMENT SERVICES	515	9,098	-	29,832		0%
442.23-42 LATE FEES/PENALTIES		7				0%
442.25-09 TUITION/BOOKS REIMBURSEMENT	-	-	1,125	1,125		-100%
442.25-10 VISION ALLOWANCE	265	-	250	-	250	0%
442.26-05 UTILITIES/TELEPHONE SERVICE	2,937	3,014	3,000	2,472	2,500	1%
442.30-17 REPAIR/MAINTENANCE-SOFTWARE	2,762	1,026	3,467	-		0%
442.32-02 RENTAL OF BLDG	2,371	2,371	2,500	-		0%
442.32-06 RENT/LEASE EXPENSE		6,358	9,000	1,295	1,620	25%
442.33-11 PROFESSIONAL SERVICES	13,438	17,032	91,143	30,813	5,000	-84%
442.33-51 PROFESSIONAL/SPL PROCESSING CONSULTANT				1,500		-100%
442.33-53 ENGINEERING SERVICES	1,445,108	1,248,220	2,592,573	1,355,682	1,024,000	-24%
442.36-00 MGMT AND SUPPORT/DEPARTMENTAL SUPPLIES	3,299	3,222	4,022	2,255	2,000	-11%
421.50-00 MGMT AND SUPPORT/ISF PAYMENTS		362,952				0%
442.50-32 ISF PAYMENTS/BLDG MAINT	10,075		-			0%

442.51-73	FLEET MAINTENANCE	13,989		-			0%
442.51-74	ISF PAYMENTS/ADMIN COST	17,838		-			0%
442.51-78	ISF PAYMENTS/COMPUTER	85,255		-			0%
442.56-04	INTERFUND TRANSFERS/GAS TAX STREET FD			346,000		336,000	0%
442.89-48	NONCAPITALIZED ASSETS/COMPUTER HARDWARE	4,191	3,034	5,000	-		0%
442.89-49	NONCAPITALIZED ASSETS/COMPUTER SOFTWARE		-	3,000	2,961	3,000	1%
	SUBTOTALS	$ 1,610,409	$ 1,669,535	$ 3,081,906	$ 1,431,051	$ 1,375,870	-4%
	TOTAL	$ 2,094,602	$ 2,100,008	$ 3,555,981	$ 1,727,971	$ 1,869,810	8%

CITY OF BANNING
FY 2026-2027 PROPOSED OPERATING BUDGET

DRAFT

3600 PARKS	ACTUALS 2023-2024	UNAUDITED ACTUALS 2024-2025	AMENDED BUDGET 2025-2026	UNAUDITED ACTUALS 6/30/2026	PROPOSED 2026-2027	% CHANGE OVER PRIOR YEAR
PERSONNEL SERVICES						
461.10-10 SALARIES & WAGES	$ 289,211	$ 293,048	$ 359,711	$ 287,397	$ -	
461.10-30 OVERTIME	34,587	46,330	40,000	39,450		
461.10-51 INCENTIVE PAY	2,959	2,982	1,650	2,759		
461.10-55 STANDBY PAY	25,243	28,891	27,500	27,200		
461.10-56 WORKING OUT OF CLASS	-	6,021	1,124	2,343		
461.10-70 COMP TIME PAYOFF	3,930	4,257	2,037	5,061		
461.10-71 VACATION PAYOFF	3,374	1,195	4,918	919		
461.10-72 SICK LEAVE PAYOFF	1,037		3,894	460		
461.10-73 HOLIDAY PAYOFF	3,363	3,670	3,456	6,464		
461.10-90 CAPITALIZED WAGES	(2,105)					
461.15-10 FICA	28,836	30,633	27,203	27,926		
461.15-15 PERS	66,737	64,848	109,695	25,279		
461.15-20 WORKERS COMP	23,932	24,700	29,706	23,988		
461.15.30 UNEMPLOYMENT INSURANCE				1,770		
461.15-40 LIFE INSURANCE			-	164		
461.15-70 UTILITY CREDIT	2,068	1,937	1,980	1,813		
461.15-80 BENEFIT ALLOWANCE	67,826	69,265	79,940	66,000		
461.15-84 VEHICLE ALLOWANCE	2,340	2,716	2,340	1,893		
461.15-88 BOOT ALLOWANCE	854	764	1,025	766		
461.15-90 CAPITALIZED FRINGE BENEFITS	(307)	-				
461.15-95 FICA REIMBURSEMENT-BENEFIT ALLOWANCE	(273)	-	(4)			
PERSONNEL SUBTOTALS	$ 553,612	$ 581,257	$ 696,175	$ 521,652	$ 260,470	-50%
MAINTENANCE AND OPERATIONS						
461.23-06 STAFF TRAINING	$ -	$ -	$ 1,500	$ 158	$ -	-100%
461.23-17 TREE TRIMMING SERVICE	12,160	23,125	30,000	8,946	15,000	68%
461.23-19 ALARM SERVICE	630		2,700			0%
461.23-24 PEST ERADICATION SERVICE	6,048	9,371	17,290	5,040	5,040	0%
461.23-29 LANDSCAPE MAINTENANCE	103,819	102,209	113,860	121,852	146,312	20%
461.25-02 UNIFORM PURCHASE/MAINTENANCE	2,695	3,282	4,000	2,936	1,000	-66%
461.25-06 OVERTIME MEALS	84	61	150	38	50	32%
461.25-10 VISION ALLOWANCE		-		300	300	0%
461.26-01 UTILITIES-BANNING	254,788	335,930	257,000	291,029	300,000	3%
461.26-05 UTILITIES/TELEPHONE SERVICE	1,010	1,404	1,700	1,287	1,300	1%
461.26-06 NATURAL GAS SERVICE	249	283	1,000	247	250	1%
461.30-01 REPAIR/MAINTENANCE GROUNDS/FIELD	24,017	35,813	47,203	14,625	13,000	-11%
461.30-02 REPAIR/MAINTENANCE-BUILDINGS	685	397	5,000	2,755	2,000	-27%
461.30-06 REPAIR/MAINTENANCE-EQUIPMENT	7,606	13,560	15,077	5,471	3,500	-36%
461.30-07 REPAIR/MAINTENANCE-FENCING	2,810	6,946	10,000	4,705	5,000	6%
461.30-16 REPAIR/MAINTENANCE-IRRIGATION	12,824	18,490	23,139	12,695	9,100	-28%
461.32-02 RENTAL OF BLDG-HANGER	2,371	2,371	-	2,371	2,370	0%
461.32-05 EQUIPMENT RENTAL	920	1,020	2,800			0%
461.32-06 RENT/LEASE EXPENSE		50,650	38,000	20,457	19,200	-6%
461.33-11 PROFESSIONAL SERVICES	38,171	2,346	29,513			0%
461.33-18 CUSTODIAN SERVICES		691	24,536			0%
461.36-00 MGMT AND SUPPORT/DEPARTMENTAL SUPPLIES	504	2,099	2,000	1,618	1,500	-7%

461.36-10	FERTILIZER			9,500			0%
461.36-57	HERBICIDES/WEED CONTROL			4,000	110		0%
461.38-50	SUPPLIES/REPAIR PARTS/SUPPLIES	2,976		2,000	1,569	745	-53%
461.38-54	SUPPLIES/GRAFFITI PAINT	2,320	3,132	3,000	906	1,500	66%
421.50-00	MGMT AND SUPPORT/ISF PAYMENTS		225,704				0%
461.51-73	FLEET MAINTENANCE	50,323		64,702			0%
461.51-74	ISF PAYMENTS/ADMIN COST	11,031		-			0%
461.51-78	ISF PAYMENTS/COMPUTER	12,276		-			0%
461.89-56	NONCAPITALIZED ASSETS/MACHINERY EQUIPMENT	2,810	4,451	10,000			0%
461.90-05	CAPITAL EXP/IRRIGATION IMPROVEMENTS	56,816	47,127	18,505	16,078		-100%
461.90-37	CAPITAL EXP/REPPLIER PARK IMPROVEMENTS	3,650		125,000			0%
461.90-38	CAPITAL EXP/SYLVAN PARK IMPROVEMENTS			125,000			0%
461.90-56	CAPITAL EXP/MACHINERY/EQUIPMENT	27,354	-	113,185	28,785		-100%
461.90-69	CAPITAL EXP/LIONS PARK IMPROVEMENTS	5,617		375,637	334,555		-100%
	SUBTOTALS	$ 646,564	$ 890,462	$ 1,476,997	$ 878,533	$ 527,167	-40%
	TOTAL	$ 1,200,176	$ 1,471,719	$ 2,173,172	$ 1,400,185	$ 787,637	-44%

CITY OF BANNING
FY 2026-2027 PROPOSED OPERATING BUDGET

DRAFT

4000 RECREATION	ACTUALS 2023-2024	UNAUDITED ACTUALS 2024-2025	AMENDED BUDGET 2025-2026	UNAUDITED ACTUALS 6/30/2026	PROPOSED 2026-2027	% CHANGE OVER PRIOR YEAR
PERSONNEL SERVICES						
461.10-10 SALARIES & WAGES	$ 423,701	$ 442,364	$ 471,785	$ 387,876	$ -	
461.10-30 OVERTIME	4,486	8,710	4,800	6,778		
461.10-51 INCENTIVE PAY	3,759	4,054	1,650	3,308		
461.10-56 WORKING OUT OF CLASS	16	5,501	-	2,383		
461.10-70 COMP TIME PAYOFF	3,930	4,257	2,438	5,635		
461.10-71 VACATION PAYOFF	3,374	4,183	5,494	3,218		
461.10-72 SICK LEAVE PAYOFF	3,356		4,230	1,609		
461.10-73 HOLIDAY PAYOFF	5,374	6,235	3,667	6,151		
461.15-10 FICA	32,200	34,235	30,884	28,909		
461.15-15 PERS	81,425	69,003	116,494	29,597		
461.15-20 WORKERS COMP	24,799	27,170	30,594	24,375		
461.15.30 UNEMPLOYMENT INSURANCE	2,586	2,733	2,868	2,378		
461.15-40 LIFE INSURANCE	337	337	346	281		
461.15-70 UTILITY CREDIT	5,296	5,418	7,200	4,324		
461.15-80 BENEFIT ALLOWANCE	70,885	62,119	80,680	52,918		
461.15-84 VEHICLE ALLOWANCE	4,441	4,208	4,440	3,595		
461.15-88 BOOT ALLOWANCE	82	125	125	125		
461.15-95 FICA REIMBURSEMENT-BENEFIT ALLOWANCE	(1,479)	-	(399)			
PERSONNEL SUBTOTALS	$ 668,568	$ 680,652	$ 767,296	$ 563,460	$ -	-100%
MAINTENANCE AND OPERATIONS						
461.23-01 ADVERTISING/PUBLISHING	$ 1,203	$ 414	$ 1,000	$ 593	$ -	-100%
461.23-02 PRINTING/BINDING	143		4,350			0%
461.23-03 DUES/SUBSCRIPTIONS	3,404	3,700	3,150	2,839		0%
461.23-05 TRAVEL/CONFERENCES	3,152	6,413	4,000	4,386		-100%
461.23-06 STAFF TRAINING	288	120	950	736		0%
461.23-14 ELECTRICIAN SERVICES		943	1,000			0%
461.23-15 CONTRACTUAL SERVICES/RECREATION OFFICIALS/INST	42,189	41,611	51,000	35,962		0%
461.23-16 LAUNDRY/CLEANING	18		100			0%
461.23-19 ALARM SERVICE	450		2,100			0%
461.23-24 PEST ERADICATION SERVICE	640	722	2,100			0%
461.23-29 LANDSCAPE MAINTENANCE	8,369	6,000	10,780	5,667		0%
461.23-42 LATE FEES/PENALTIES		1		1		0%
461.23-52 CREDIT CARD FEES	4,148	5,442	3,200	-		0%
461.25-02 UNIFORM PURCHASE/MAINTENANCE	1,239	719	2,000	952		0%
461.25-05 MILEAGE REIMBURSEMENT	-	-	250	-		0%
461.25-06 OVERTIME MEALS	672	808	75	408		0%
461.25-10 VISION ALLOWANCE	115	-		-		0%
461.26-01 UTILITIES-BANNING	10,940	17,784	14,500	17,019	18,000	6%
461.26-05 UTILITIES/TELEPHONE SERVICE	5,172	7,933	6,850	8,401	7,400	-12%
461.26-06 NATURAL GAS SERVICE	1,078	733	2,800	823	1,000	22%
461.30-02 REPAIR/MAINTENANCE-BUILDINGS	1,775	19,166	10,038	1,796		0%
461.30-06 REPAIR/MAINTENANCE-EQUIPMENT	2,161	1,549	6,670	1,303		0%
461.30-19 REPAIR/MAINTENANCE-HARDWARE	863	-	-	-		0%
461.32-05 EQUIPMENT RENTAL			1,200			0%
461.32-06 RENT/LEASE EXPENSE	154	1,963	2,945	2,143		0%

461.33-11	PROFESSIONAL SERVICES	400		4,000			0%
461.33-18	CUSTODIAN SERVICES			14,117	11,961		0%
461.36-00	MGMT AND SUPPORT/DEPARTMENTAL SUPPLIES	6,803	8,399	32,500	9,932		0%
461.36-03	JANITORIAL SUPPLIES	2,651	4,923	7,200	5,314		0%
461.36-09	RECREATION SUPPLIES	25,046	26,375	32,425	27,741		0%
461.36-11	OUTDOOR EQUITY PROGRAM	15,970	8,087	70,693	4,132	9,500	130%
461.36-24	OUTDOOR EQUITY PROGRAM				346		-100%
461.41-04	SUNDRY CHARGES/LICENSES/PERMITS/FEES	1,377	2,728	2,550	1,510	2,600	72%
461.42.31	SUNDRY CHARGES/TRANSPORT OUTDOOR EQUITY	21,062	20,056	43,441	17,907	18,500	3%
461.42-32	SUNDRY CHARGES/ENTRY FEE OUTDOOR EQUITY	11,400	5,576	14,792	6,932	11,000	59%
421.50-00	MGMT AND SUPPORT/ISF PAYMENTS		440,360				0%
461.50-32	ISF PAYMENTS/BLDG MAINT	63,289		-			0%
461.51-74	ISF PAYMENTS/ADMIN COST	21,344		-			0%
461.51-78	ISF PAYMENTS/COMPUTER	49,721		-			0%
461.61-11	DEBT SERVICE-PRINCIPAL/PRINCIPAL PMT-LEASE	1,937					0%
461.62-01	DEBT SERVICE - INTEREST/INTEREST EXP-LEASE	50					0%
461.89-46	NONCAPITALIZED ASSETS/OFF FURN/EQUIP/FIX	3,749	557	4,000	4,265		0%
461.89-48	NONCAPITALIZED ASSETS/COMPUTER HARDWARE	828	6,216	8,910	6,378		0%
461.89-49	NONCAPITALIZED ASSETS/COMPUTER SOFTWARE	1,905	1,875	4,500	3,152		0%
461.90-27	CAPITAL EXP/SWIMMING POOL IMPROVEMENT			100,000			0%
	SUBTOTALS	$ 315,705	$ 641,173	$ 470,186	$ 182,599	$ 68,000	-63%
	TOTAL	$ 984,273	$ 1,321,825	$ 1,237,482	$ 746,059	$ 68,000	-91%

CITY OF BANNING
FY 2026-2027 PROPOSED OPERATING BUDGET

DRAFT

4010 AQUATICS	ACTUALS 2023-2024	UNAUDITED ACTUALS 2024-2025	AMENDED BUDGET 2025-2026	UNAUDITED ACTUALS 6/30/2026	PROPOSED 2026-2027	% CHANGE OVER PRIOR YEAR
PERSONNEL SERVICES						
461.10-10 SALARIES & WAGES	$ 141,108	$ 141,064	$ 204,911	$ 111,668	$ -	
461.10-30 OVERTIME	396	398	2,300	330		
461.10-51 INCENTIVE PAY	37	137		57		
461.10-56 WORKING OUT OF CLASS				79		
461.10-70 COMP TIME PAYOFF			156	115		
461.10-71 VACATION PAYOFF		598	263	460		
461.10-72 SICK LEAVE PAYOFF	479		267	230		
461.10-73 HOLIDAY PAYOFF	456	450	231	490		
461.15-10 FICA	4,335	4,876	5,031	3,613		
461.15-15 PERS	7,207	10,386	9,385	2,742		
461.15-20 WORKERS COMP	11,684	11,603	16,939	9,278		
461.15.30 UNEMPLOYMENT INSURANCE	862	856	1,250	685		
461.15-40 LIFE INSURANCE	28	28	29	23		
461.15-70 UTILITY CREDIT	407	452	450	364		
461.15-80 BENEFIT ALLOWANCE	5,860	5,115	5,750	3,962		
461.15-84 VEHICLE ALLOWANCE	420	298	420	340		
461.15-88 BOOT ALLOWANCE	41	63	63	63		
461.15-95 FICA REIMBURSEMENT-BENEFIT ALLOWANCE	(13)					
PERSONNEL SUBTOTALS	$ 173,307	$ 176,324	$ 247,445	$ 134,499	$ -	-100%
MAINTENANCE AND OPERATIONS						
461.23-06 STAFF TRAINING	$ 1,200	$ 3,621	$ 3,000	$ 8	$ -	-100%
461.23-14 ELECTRICIAN SERVICES			1,250			0%
461.23-15 CONTRACTUAL SERVICES/RECREATION OFFICIALS/INST	2,087	1,040	1,500	826		0%
461.23-19 ALARM SERVICE	210		1,200			0%
461.23-29 LANDSCAPE MAINTENANCE	9,800	13,090	14,637	13,656	14,000	3%
461.25-02 UNIFORM PURCHASE/MAINTENANCE	1,442	284	2,200	996		0%
461.26-01 UTILITIES-BANNING	24,169	49,022	38,500	43,138	42,000	-3%
461.26-06 NATURAL GAS SERVICE	10,191	8,873	18,800	13,106	12,500	-5%
461.30-02 REPAIR/MAINTENANCE-BUILDINGS	131		8,350	81	1,500	1752%
461.30-06 REPAIR/MAINTENANCE-EQUIPMENT		16,765	8,000	11,347	6,000	-47%
461.30-12 REPAIR/MAINTENANCE-POOL			2,000	208	500	140%
461.36-00 MGMT AND SUPPORT/DEPARTMENTAL SUPPLIES		425	750	305	500	64%
461.36-08 DEPT SUPPLIES /CHEM/GASES/POOL SUPPLS	9,371	14,347	20,000	16,668	15,000	-10%
461.36-09 RECREATION SUPPLIES	1,867	1,749	1,400	1,387		0%
461.36-22 DEPT SUPPLIES/SNACK CONCESSION	5,024	4,351	3,500	2,944		0%
461.41-04 SUNDRY CHARGES/LICENSES/PERMITS/FEES	1,105	1,336	2,000	998	1,475	48%
461.50-00 PARKS & RECREATION/ISF PAYMENTS		190,508				0%
461.50-32 ISF PAYMENTS/BLDG MAINT	28,671		-			0%
461.51-74 ISF PAYMENTS/ADMIN COST	30,542		-			0%
461.89-46 NONCAPITALIZED ASSETS/OFF FURN/EQUIP/FIXTURES		1,748				0%
461.89-56 NONCAPITALIZED ASSETS/MACHINERY EQUIPMENT			10,000		3,000	0%
SUBTOTALS	$ 125,810	$ 307,159	$ 137,087	$ 105,668	$ 96,475	-9%

TOTAL	$ 299,117	$ 483,483	$ 384,532	$ 240,167	$ 96,475	-60%

CITY OF BANNING
FY 2026-2027 PROPOSED OPERATING BUDGET

DRAFT

4020 DAY CARE	ACTUALS 2023-2024	UNAUDITED ACTUALS 2024-2025	AMENDED BUDGET 2025-2026	UNAUDITED ACTUALS 6/30/2026	PROPOSED 2026-2027	% CHANGE OVER PRIOR YEAR
PERSONNEL SERVICES						
461.10-10 SALARIES & WAGES	$ 20,545	$ 46,259	$ 11,494	$ 24,022	$ -	
461.10-30 OVERTIME	260					
461.10-56 WORKING OUT OF CLASS				129		
461.15-10 FICA	352	826	167	557		
461.15-15 PERS	76	248		313		
461.15-20 WORKERS COMP	1,565	3,714	951	2,020		
461.15.30 UNEMPLOYMENT INSURANCE	122	283	71	149		
461.15-70 UTILITY CREDIT	12					
461.15-80 BENEFIT ALLOWANCE	42					
PERSONNEL SUBTOTALS	$ 22,974	$ 51,330	$ 12,683	$ 27,190	$ -	-100%
MAINTENANCE AND OPERATIONS						
461.36-00 MGMT AND SUPPORT/DEPARTMENTAL SUPPLIES	$ -	$ 1,156	$ -	$ -	$ -	0%
461.36-09 RECREATION SUPPLIES	6,529	6,150	8,000	4,422		0%
421.50-00 MGMT AND SUPPORT/ISF PAYMENTS		3,560				0%
461.51-74 ISF PAYMENTS/ADMIN COST	233		-			0%
SUBTOTALS	$ 6,762	$ 10,866	$ 8,000	$ 4,422	$ -	-100%
TOTAL	$ 29,736	$ 62,196	$ 20,683	$ 31,612	$ -	-100%

CITY OF BANNING
FY 2026-2027 PROPOSED OPERATING BUDGET

DRAFT

4050 SENIOR CENTER		ACTUALS 2023-2024	UNAUDITED ACTUALS 2024-2025	AMENDED BUDGET 2025-2026	UNAUDITED ACTUALS 6/30/2026	PROPOSED 2026-2027	% CHANGE OVER PRIOR YEAR
PERSONNEL SERVICES							
461.10-10	SALARIES & WAGES	$ 74,775	$ 85,808	$ 100,972	$ 66,788	$ -	
461.10-30	OVERTIME	2,298	2,651	3,000	1,813		
461.10-51	INCENTIVE PAY	2,074	2,259		1,822		
461.10-70	COMP TIME PAYOFF			183			
461.10-71	VACATION PAYOFF			357			
461.10-72	SICK LEAVE PAYOFF			484			
461.10-73	HOLIDAY PAYOFF	694	667	457	512		
461.15-10	FICA	6,268	6,782	6,434	4,607		
461.15-15	PERS	12,402	31,676	23,199	4,491		
461.15-20	WORKERS COMP	2,988	3,512	8,204	2,988		
461.15.30	UNEMPLOYMENT INSURANCE	454	524	606	409		
461.15-70	UTILITY CREDIT	1,308	1,353	1,350	1,079		
461.15-80	BENEFIT ALLOWANCE	12,403	10,503	10,970	8,214		
461.15-88	BOOT ALLOWANCE	41	62	63	63		
	PERSONNEL SUBTOTALS	$ 115,705	$ 145,797	$ 156,279	$ 92,786	$ -	-100%
MAINTENANCE AND OPERATIONS							
461.23-03	DUES/SUBSCRIPTIONS	$ 245	$ 150	$ 450	$ 150	$ 160	7%
461.23-05	TRAVEL/CONFERENCES	1,285		3,500			0%
461.23-06	STAFF TRAINING			500			0%
461.23-19	ALARM SERVICE	210		2,220			0%
461.23-24	PEST ERADICATION SERVICE	698	780	1,000		800	0%
461.23-29	LANDSCAPE MAINTENANCE	6,000	5,781	8,574	7,690	7,000	-9%
461.23-42	LATE FEES/PENALTIES		3		2		-100%
461.25-06	OVERTIME MEALS	16	24	60			0%
461.25-10	VISION ALLOWANCE	115					0%
461.26-01	UTILITIES-BANNING	7,429	7,898	7,000	8,534	8,600	1%
461.26-05	UTILITIES/TELEPHONE SERVICE	332	498	600	463	500	8%
461.26-06	NATURAL GAS SERVICE	2,954	3,358	4,750	2,542	3,000	18%
461.30-02	REPAIR/MAINTENANCE-BUILDINGS			5,000	26	750	2785%
461.30-06	REPAIR/MAINTENANCE-EQUIPMENT			1,375		750	0%
461.32-06	RENT/LEASE EXPENSE			2,559			0%
461.33-18	CUSTODIAN SERVICES			467			0%
461.36-00	MGMT AND SUPPORT/DEPARTMENTAL SUPPLIES	4,595	2,985	4,550	2,659		0%
461.36-09	RECREATION SUPPLIES	235	140	167	8		-100%
461.36-65	SENIOR PROGRAM SUPPLIES	1,171	833	1,279	1,268		0%
461.50-00	MGMT AND SUPPORT/ISF PAYMENTS		112,712				0%
461.50-32	ISF PAYMENTS/BLDG MAINT	27,984		-			0%
461.51-74	ISF PAYMENTS/ADMIN COST	7,383		-			0%
461.51-78	ISF PAYMENTS/COMPUTER	3,069		-			0%
461.89-56	NONCAPITALIZED ASSETS/MACHINERY EQUIPMENT		3,861				0%
461.90-56	CAPITAL EXP/MACHINERY/EQUIPMENT	-	7,728				0%
	SUBTOTALS	$ 63,721	$ 146,751	$ 44,051	$ 23,342	$ 21,560	-8%

TOTAL	$ 179,426	$ 292,548	$ 200,330	$ 116,128	$ 21,560	-81%

CITY OF BANNING
FY 2026-2027 PROPOSED OPERATING BUDGET

DRAFT

5400 COMMUNITY ENHANCEMENT	ACTUALS 2023-2024	UNAUDITED ACTUALS 2024-2025	AMENDED BUDGET 2025-2026	UNAUDITED ACTUALS 6/30/2026	PROPOSED 2026-2027	% CHANGE OVER PRIOR YEAR
PERSONNEL SERVICES						
PERSONNEL SUBTOTAL	$ -	$ -	$ -	$ -	$ -	0%
MAINTENANCE AND OPERATIONS						
446.41-30 COMMUNITY SERVICES	$ -	$ -	$ 2,000	$ -	$ -	0%
446.41-36 STAGECOACH DAYS APPROPRIATION	94,063	36,904	41,600	40,000		-100%
446.41-58 4TH OF JULY CELEBRATION	40,954	39,189	43,000	23,340		0%
446.41-59 PLAYHOUSE BOWL	12,500	12,500	14,500	12,500		-100%
446.41-60 DISASTER SURVIVAL EXPO	2,024	2,616	5,000	2,864		0%
446.41-86 COMMUNITY PROMOTION	10,139	15,987	25,001	23,914		0%
421.50-00 MGMT AND SUPPORT/ISF PAYMENTS		14,236				0%
446.51-74 ISF PAYMENTS/ADMIN COST	410		-			0%
SUBTOTALS	$ 160,090	$ 121,432	$ 131,101	$ 102,618	$ -	-100%
TOTAL	$ 160,090	$ 121,432	$ 131,101	$ 102,618	$ -	-100%

CITY OF BANNING
FY 2026-2027 PROPOSED OPERATING BUDGET

DRAFT

9600 REFUSE	ACTUALS 2023-2024	UNAUDITED ACTUALS 2024-2025	AMENDED BUDGET 2025-2026	UNAUDITED ACTUALS 6/30/2026	PROPOSED 2026-2027	% CHANGE OVER PRIOR YEAR
PERSONNEL SERVICES						
453.10-10 SALARIES & WAGES	$ 151,225	$ 170,325	$ 203,783	$ 153,925	$ -	
453.10-30 OVERTIME	215	727		717		
453.10-51 INCENTIVE PAY	2,115	2,921	1,898	2,714		
453.10-56 WORKING OUT OF CLASS	5,085		-	166		
453.10-70 COMP TIME PAYOFF	2,659	931	1,541	2,752		
453.10-71 VACATION PAYOFF	2,783	2,053	2,799	4,993		
453.10-72 SICK LEAVE PAYOFF	648	2,603	1,960	767		
453.10-73 HOLIDAY PAYOFF		931		1,463		
453.10-90 CAPITALIZED WAGES	(451)					
453.15-10 FICA	12,778	14,119	15,176	13,254		
453.15-15 PERS	42,529	80,575	62,260	14,990		
453.15-20 WORKERS COMP	7,711	8,060	8,094	5,975		
453.15.30 UNEMPLOYMENT INSURANCE	955	1,039	1,240	940		
453.15-40 LIFE INSURANCE	239	239	245	151		
453.15-70 UTILITY CREDIT	741	1,795	1,800	1,459		
453.15-80 BENEFIT ALLOWANCE	23,230	40,016	42,349	31,477		
453.15-84 VEHICLE ALLOWANCE	2,328	2,326	2,325	1,794		
453.15-88 BOOT ALLOWANCE	87	69				
453.15-90 CAPITALIZED FRINGE BENEFITS	(120)					
453.15-95 FICA REIMBURSEMENT-BENEFIT ALLOWANCE	(17)	-				
PERSONNEL SUBTOTALS	$ 254,740	$ 328,729	$ 345,470	$ 237,537	$ 92,210	-61%
MAINTENANCE AND OPERATIONS						
453.23-01 ADVERTISING/PUBLISHING	$ 24,292	$ 24,097	$ 30,000	$ 2,047	$ -	-100%
453.23-02 PRINTING/BINDING	956	1,142	5,500	1,675	1,000	-40%
453.23-03 DUES/SUBSCRIPTIONS	2,780	2,807	27,171	2,823		0%
453.23-04 POSTAGE/MAILING COSTS			6,500			0%
453.23-05 TRAVEL/CONFERENCES	80		1,500			0%
453.23-06 STAFF TRAINING	347		3,000	35		0%
453.23-10 CONTRACTED REFUSE SERVICE	10,173		25,000			0%
453.25-05 MILEAGE REIMBURSEMENT	-	-	500	-		0%
453.25-06 OVERTIME MEALS			5			0%
453.25-10 VISION ALLOWANCE	150	-	79	-		0%
453.26-08 CELLULAR PHONE SERVICE		186		392	500	28%
453.30-17 REPAIR/MAINTENANCE-SOFTWARE		29,470	85,000	-	30,000	0%
453.32-16 CONTRACT SVC-RENTAL/LEASE / RENTAL/LEASE/SBITA	-	(84,710)				
453.32-19 SBITA PRINCIPAL EXPENSE		(206,565)				0%
453.33-11 PROFESSIONAL SERVICES	11,814	38,721	120,080	43,981	51,320	17%
453.33-41 PLANNING SERVICES	20,000		37,500			0%
453.36-00 MGMT AND SUPPORT/DEPARTMENTAL SUPPLIES	2,024	876	1,000	259	500	93%
453.36-07 DEPARTMENTAL SUPPLIES/FOOD/MEALS	527	650	750	874	500	-43%
453.41-46 SUNDRY CHARGES/SPC PROGRAMS/COMMUNITY PROM	3,616	14,435	23,500	943	3,000	218%
453.45-15 SPECIAL UTILITY COSTS/RECYCLING EXPENSES	9,480	5,887	6,500	5,475	5,000	-9%
453.49-01 BAD DEBT EXPENSE	11,724	-				0%
453.50-00 MGMT AND SUPPORT/ISF PAYMENTS		-				0%
453.50-32 ISF PAYMENTS/BLDG MAINT	1,121					0%
453.51-71 ISF PAYMENTS/INSURANCE	16,480					0%

	9600 REFUSE	ACTUALS 2023-2024	UNAUDITED ACTUALS 2024-2025	AMENDED BUDGET 2025-2026	UNAUDITED ACTUALS 6/30/2026	PROPOSED 2026-2027	% CHANGE OVER PRIOR YEAR
453.51-74	ISF PAYMENTS/ADMIN COST	7,935					0%
453.51-78	ISF PAYMENTS/COMPUTER	1,294					0%
453.55-01	INTERFUND TRANSFERS/TRANSFER TO GEN FUND	14,275					0%
453.56-04	INTERFUND TRANSFERS/GAS TAX STREET FD	398,914		432,000	432,000	450,000	4%
453.62-19	DEBT SERVICE-INTEREST/SBITA INTEREST EXPENSE	2,729					0%
453.90-22	CAPITAL EXP/FENCING IMPROVEMENTS		43,010	83,007		50,000	0%
453.90-52	CAPITAL EXP/VEHICLES	774		-	-		0%
453.90-56	CAPITAL EXP/MACHINERY/EQUIPMENT	120,653	13,035	16,000			0%
	SUBTOTALS	$ 662,138	$ (116,959)	$ 904,592	$ 490,504	$ 591,820	21%
	TOTAL	$ 916,878	$ 211,770	$ 1,250,062	$ 728,041	$ 684,030	-6%

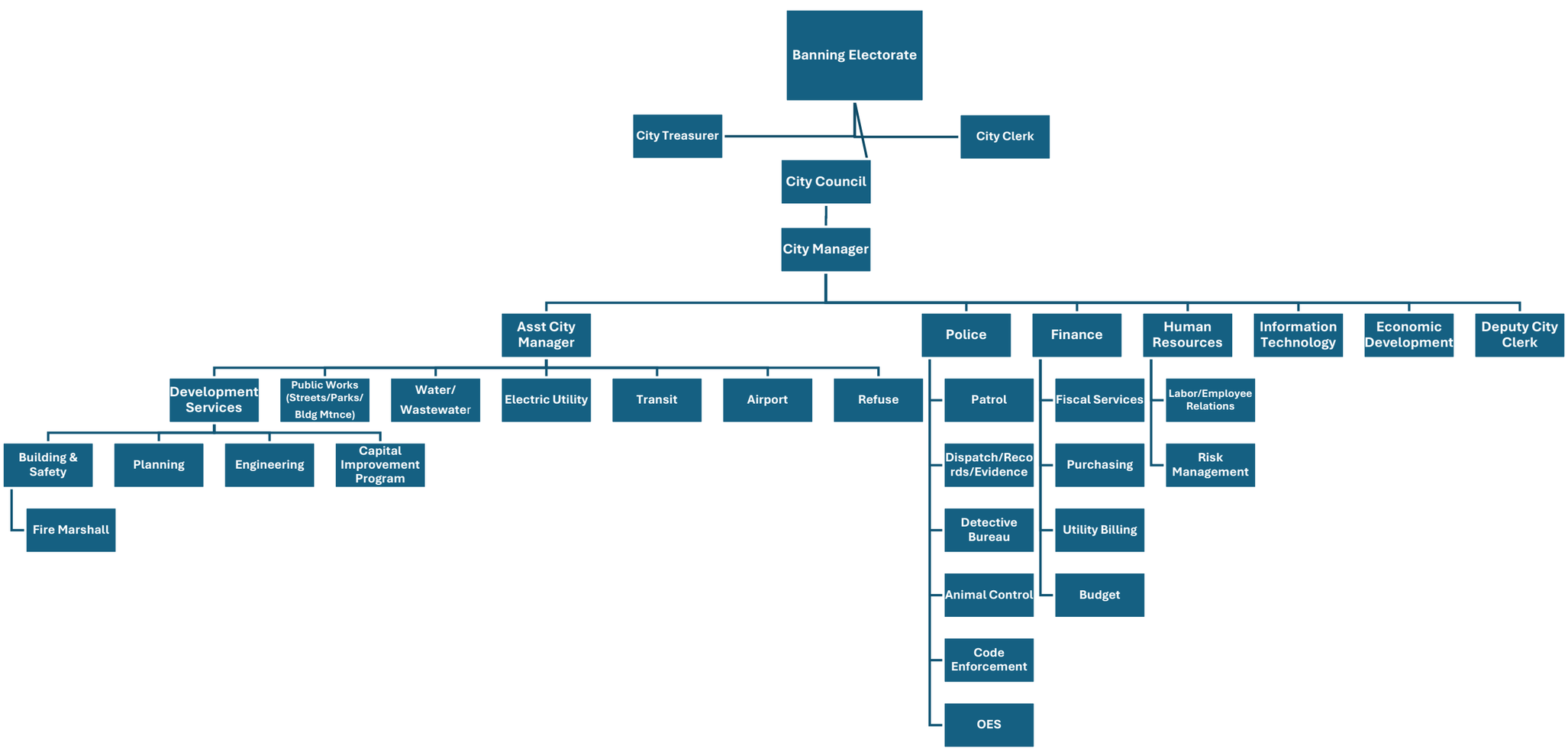
Banning Electorate
City Treasurer
City Clerk
City Council
City Manager
Asst City Manager
Police
Finance
Human Resources
Information Technology
Economic Development
Deputy City Clerk
Development Services
Public Works (Streets/Parks/ Bldg Mtnce)
Water/ Wastewater
Electric Utility
Transit
Airport
Refuse
Building & Safety
Planning
Engineering
Capital Improvement Program
Fire Marshall
Patrol
Dispatch/Records/Evidence
Detective Bureau
Animal Control
Code Enforcement
OES
Fiscal Services
Purchasing
Utility Billing
Budget
Labor/Employee Relations
Risk Management

Banning Police Department
Proposed Organizational Chart
FY 2027

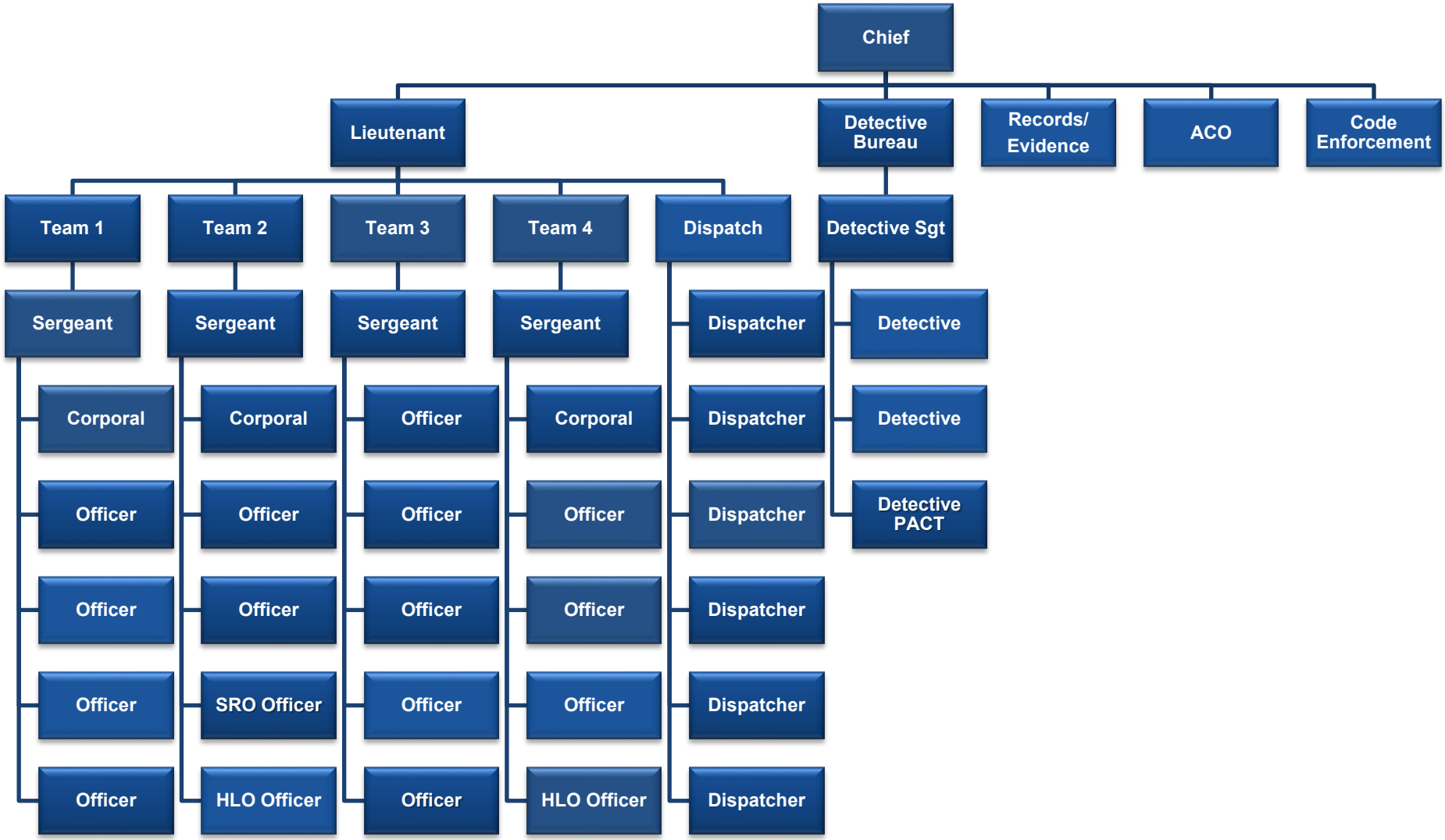

City of Banning
Authorized Position List for FY 2026-2027

Dept	FY 2027	CLASSIFICATION	FY 2024-2026 FTEs	FY 2027 FTEs	Variance
1000	1	Council Member	1.00	1.00	0.00
1000	1	Council Member	1.00	1.00	0.00
1000	1	Council Member	1.00	1.00	0.00
1000	1	Council Member	1.00	1.00	0.00
1000	1	Council Member	1.00	1.00	0.00
	5	**Council**	**5.00**	**5.00**	**0.00**
1200		Homeless Services Coordinator	1.00	-	(1.00)
1200		Case Manager Specialist	1.00	-	(1.00)
1200		Case Manager Specialist	1.00	-	(1.00)
1200		Case Manager Specialist	1.00	-	(1.00)
1200		Case Manager Specialist	1.00	-	(1.00)
1200		Communications Manager	1.00	-	(1.00)
1200		Grants Program Manager	1.00	-	(1.00)
1200		Assistant City Manager (see Water Fund pg. 6)	1.00	-	(1.00)
1200	1	City Manager	1.00	1.00	0.00
	1	**City Manager**	**9.00**	**1.00**	**(8.00)**
1210	1	Economic Development Manager	1.00	1.00	0.00
	1	**Economic Development**	**1.00**	**1.00**	**0.00**
1300	1	Senior Human Resources Generalist	1.00	1.00	0.00
1300	1	Human Resources Generalist	1.00	1.00	0.00
1300		Risk & Safety Analyst	1.00	-	(1.00)
1300		Human Resources Manager	1.00	-	(1.00)
1300	1	Human Resources Director	1.00	1.00	0.00
	3	**Personnel**	**5.00**	**3.00**	**(2.00)**
1400	1	Deputy City Clerk	1.00	1.00	0.00
1400	1	City Clerk	1.00	1.00	0.00
	2	**City Clerk**	**2.00**	**2.00**	**0.00**
1900	1	Budget and Financial Analyst	1.00	1.00	0.00
1900	1	Accounting Specialist	1.00	1.00	0.00
1900	1	Accounting Specialist	1.00	1.00	0.00
1900	1	Accounting Specialist	1.00	1.00	0.00
1900	1	Accounting Specialist	1.00	1.00	0.00
1900		Accounting Specialist	1.00	-	(1.00)
1900	1	Accountant	2.00	1.00	(1.00)
1900	1	Accounting Supervisor	1.00	1.00	0.00
1900	1	Senior Accountant	1.00	1.00	0.00
1900		Deputy Finance Director	1.00	-	(1.00)
1900	1	Finance Director	1.00	1.00	0.00
1900	1	City Treasurer	1.00	1.00	0.00
	10	**Finance**	**13.00**	**10.00**	**(3.00)**

1910		Contracts Specialist	1.00	-	(1.00)
1910	1	Buyer	1.00	1.00	0.00
1910	1	Buyer	1.00	1.00	0.00
1910	1	Purchasing Manager	1.00	1.00	0.00
	3	**Purchasing**	**4.00**	**3.00**	**(1.00)**
2060		Multimedia Specialist	1.00	-	(1.00)
	0	**TV Government**	**1.00**	**-**	**(1.00)**
2200		Police Cadet	0.50	-	(0.50)
2200	1	Police Officer	1.00	1.00	0.00
2200	1	Police Officer	1.00	1.00	0.00
2200	1	Police Officer	1.00	1.00	0.00
2200	1	Police Officer	1.00	1.00	0.00
2200	1	Police Officer	1.00	1.00	0.00
2200	1	Police Officer	1.00	1.00	0.00
2200	1	Police Officer	1.00	1.00	0.00
2200	1	Police Officer	1.00	1.00	0.00
2200	1	Police Officer	1.00	1.00	0.00
2200	1	Police Officer	1.00	1.00	0.00
2200	1	Police Officer	1.00	1.00	0.00
2200	1	Police Officer	1.00	1.00	0.00
2200	1	Police Officer	1.00	1.00	0.00
2200	1	Police Officer	1.00	1.00	0.00
2200	1	Police Officer	1.00	1.00	0.00
2200	1	Police Officer	1.00	1.00	0.00
2200	1	Police Officer	1.00	1.00	0.00
2200	1	Police Officer	1.00	1.00	0.00
2200	1	Police Officer	1.00	1.00	0.00
2200		Police Officer	1.00	-	(1.00)
2200		Police Officer	1.00	-	(1.00)
2200		Police Officer	1.00	-	(1.00)
2200		Police Officer	1.00	-	(1.00)
2200	1	Police Corporal	1.00	1.00	0.00
2200	1	Police Corporal	1.00	1.00	0.00
2200	1	Police Corporal	1.00	1.00	0.00
2200		Police Corporal	1.00	-	(1.00)
2200	1	Police Sergeant	1.00	1.00	0.00
2200	1	Police Sergeant	1.00	1.00	0.00
2200	1	Police Sergeant	1.00	1.00	0.00
2200	1	Police Sergeant	1.00	1.00	0.00
2200	1	Police Sergeant	1.00	1.00	0.00
2200		Police Sergeant	1.00	-	(1.00)
2200	1	Police Lieutenant	1.00	1.00	0.00
2200		Police Lieutenant	1.00	-	(1.00)
2200		Police Lieutenant	1.00	-	(1.00)
2200		Police Lieutenant	1.00	-	(1.00)

2200		Police Captain	1.00	-	(1.00)
2200	1	Police Chief	1.00	1.00	0.00
2200		Records Technician	1.00	-	(1.00)
2200	1	Records Technician	1.00	1.00	0.00
2200	1	Records Technician	1.00	1.00	0.00
2200		Records Technician II	1.00	-	(1.00)
2200	1	Evidence Technician	1.00	1.00	0.00
2200		Community Services Officer	1.00	-	(1.00)
2200		Supports Services Manager/Executive Assistant	1.00	-	(1.00)
	34	**Police**	**48.50**	**34.00**	**(14.50)**
2210	1	Dispatcher	1.00	1.00	0.00
2210	1	Dispatcher	1.00	1.00	0.00
2210	1	Dispatcher	1.00	1.00	0.00
2210		Dispatcher	1.00	-	(1.00)
2210		Dispatcher	1.00	-	(1.00)
2210	1	Dispatcher II	1.00	1.00	0.00
2210	1	Dispatcher II	1.00	1.00	0.00
2210	1	Dispatcher II	1.00	1.00	0.00
2210		Dispatcher Supervisor	1.00	-	(1.00)
	6	**Dispatch**	**9.00**	**6.00**	**(3.00)**
2300		Animal Control Officer	1.00	-	(1.00)
2300	1	Animal Control Officer	1.00	1.00	0.00
	1	**Animal Control**	**2.00**	**1.00**	**(1.00)**
2700		Office Specialist	1.00	-	(1.00)
2700	1	Building Permit Specialist	1.00	1.00	0.00
2700		Building Permit Specialist	1.00	-	(1.00)
2700		Building Inspector	1.00	-	(1.00)
2700		Senior Building Inspector	1.00	-	(1.00)
2700	1	Building Official	1.00	1.00	0.00
	2	**Building & Safety**	**6.00**	**2.00**	**(4.00)**
2740	1	Lead Code Compliance Officer	1.00	1.00	0.00
2740		Code Compliance Officer	1.00	-	(1.00)
	1	**Code Enforcement**	**2.00**	**1.00**	**(1.00)**
2800		Assistant Planner	1.00	-	(1.00)
2800	1	Senior Planner	1.00	1.00	0.00
2800	1	Planning Manager	1.00	1.00	0.00
2800		Community Development Director	1.00	-	(1.00)
	2	**Planning**	**4.00**	**2.00**	**(2.00)**
3000	1	Engineering Services Assistant	1.00	1.00	0.00
3000	1	Public Works Inspector	1.00	1.00	0.00
3000		Associate Engineer	0.75	-	(0.75)
3000	1	Associate Civil Engineer	1.00	1.00	0.00
3000		Senior Civil Engineer	1.00		(1.00)
3000		Deputy Public Works Director/City Engineer	1.00	-	(1.00)

3000	1	Development Services Director	-	1.00	1.00
	4	**Engineering**	**5.75**	**4.00**	**(1.75)**
3100	1	Customer Service Representative	1.00	1.00	0.00
3100	1	Customer Service Representative	1.00	1.00	0.00
3100	1	Customer Service Representative	1.00	1.00	0.00
3100	1	Customer Service Representative	1.00	1.00	0.00
3100	1	Customer Service Representative	1.00	1.00	0.00
3100	1	Senior Billing Representative	1.00	1.00	0.00
3100	1	Senior Billing Representative	1.00	1.00	0.00
3100	1	Senior Billing Representative	1.00	1.00	0.00
3100	1	Customer Service Supervisor	1.00	1.00	0.00
3100		Customer Service & Billing Manager	1.00	-	(1.00)
	9	**Utility Billing & Account**	**10.00**	**9.00**	**(1.00)**
3110	1	Field Service Representative	1.00	1.00	0.00
3110	1	Field Service Representative	1.00	1.00	0.00
3110	1	Field Service Representative	1.00	1.00	0.00
3110	1	Lead Field Service Representative	1.00	1.00	0.00
	4	**Meter Readers**	**4.00**	**4.00**	**0.00**
3200	1	Building Maintenance Specialist	1.00	1.00	0.00
3200	1	Senior Building Maintenance Specialist	1.00	1.00	0.00
	2	**Building Maintenance**	**2.00**	**2.00**	**0.00**
3700	1	IT Analyst I	1.00	1.00	0.00
3700	1	IT Analyst I	1.00	1.00	0.00
3700	1	IT Analyst II	1.00	1.00	0.00
3700	1	IT Manager	1.00	1.00	0.00
	4	**Computer Services**	**4.00**	**4.00**	**0.00**
3800	1	Executive Secretary	1.00	1.00	0.00
3800	1	Fleet Mechanic II	1.00	1.00	0.00
3800	1	Fleet Mechanic II	1.00	1.00	0.00
3800		Fleet Mechanic II	1.00	-	(1.00)
3800		Fleet Manager	1.00	-	(1.00)
	3	**Fleet**	**5.00**	**3.00**	**(2.00)**
3600	1	Maintenance Worker I	1.00	1.00	0.00
3600	1	Maintenance Worker I	1.00	1.00	0.00
3600		Senior Maintenance Worker	1.00	-	(1.00)
3600		Parks Supervisor	1.00	-	(1.00)
	2	**Parks**	**4.00**	**2.00**	**(2.00)**
4000		Recreation Leader	0.50	-	(0.50)
4000		Recreation Leader	0.50	-	(0.50)
4000		Recreation Leader	0.50	-	(0.50)
4000		Recreation Leader	0.50	-	(0.50)
4000		Recreation Leader	0.50	-	(0.50)
4000		Recreation Leader	0.50	-	(0.50)

4000		Recreation Leader	0.50	-	(0.50)
4000		Recreation Leader	0.50	-	(0.50)
4000		Recreation Leader	0.50	-	(0.50)
4000		Recreation Leader	0.50	-	(0.50)
4000		Recreation Leader	0.50	-	(0.50)
4000		Recreation Leader	0.50	-	(0.50)
4000		Recreation Leader	0.50	-	(0.50)
4000		Recreation Leader	0.50	-	(0.50)
4000		Recreation Leader	0.50	-	(0.50)
4000		Senior Recreation Leader	0.50	-	(0.50)
4000		Seasonal Recreation Leader	0.50	-	(0.50)
4000		Office Specialist	1.00	-	(1.00)
4000		Program Coordinator	1.00	-	(1.00)
4000		Program Coordinator	1.00	-	(1.00)
4000		Sports Coordinator	0.50	-	(0.50)
4000		Recreation Manager	1.00	-	(1.00)
4000		Maintenance Worker I	1.00	-	(1.00)
4000		Parks and Recreation Director	1.00	-	(1.00)
	0	**Recreation**	**15.00**	**-**	**(15.00)**
4010		Lifeguard	0.50	-	(0.50)
4010		Lifeguard	0.50	-	(0.50)
4010		Lifeguard	0.50	-	(0.50)
4010		Lifeguard	0.50	-	(0.50)
4010		Lifeguard	0.50	-	(0.50)
4010		Lifeguard	0.50	-	(0.50)
4010		Lifeguard	0.50	-	(0.50)
4010		Lifeguard	0.50	-	(0.50)
4010		Lifeguard	0.50	-	(0.50)
4010		Lifeguard	0.50	-	(0.50)
4010		Lifeguard	0.50	-	(0.50)
4010		Lifeguard	0.50	-	(0.50)
4010		Lifeguard	0.50	-	(0.50)
4010		Lifeguard	0.50	-	(0.50)
4010		Lifeguard	0.50	-	(0.50)
4010		Lifeguard	0.50	-	(0.50)
4010		Lifeguard	0.50	-	(0.50)
4010		Lifeguard	0.50	-	(0.50)
4010		Pool Manager	0.50	-	(0.50)
4010		Pool Manager	0.50	-	(0.50)
4010		Pool Manager	0.50	-	(0.50)
4010		Assistant Pool Manager	0.50	-	(0.50)
4010		Cashier - Pool	0.50	-	(0.50)
4010		Cashier - Pool	0.50	-	(0.50)
4010		Cashier - Pool	0.50	-	(0.50)
4010		Cashier - Pool	0.50	-	(0.50)
	0	**Aquatics**	**13.00**	**-**	**(13.00)**
4900	1	Maintenance Worker II	1.00	1.00	0.00
4900	1	Maintenance Worker III	1.00	1.00	0.00

4900	1	Senior Maintenance Worker	1.00	1.00	0.00
4900		Work Release Crew Leader	1.00	-	(1.00)
4900	1	Public Works Supervisor	1.00	1.00	0.00
4900	1	Public Works Manager	1.00	1.00	0.00
	5	**Streets**	**6.00**	**5.00**	**(1.00)**
5100	0.75	Airport Attendant	0.75	0.75	0.00
	0.75	**Airport Fund**	**0.75**	**0.75**	**0.00**
5800	1	Bus Driver	1.00	1.00	0.00
5800	1	Bus Driver	1.00	1.00	0.00
5800	1	Bus Driver	1.00	1.00	0.00
5800	1	Bus Driver	1.00	1.00	0.00
5800	1	Bus Driver	1.00	1.00	0.00
5800	1	Bus Driver	1.00	1.00	0.00
5800	1	Bus Driver	1.00	1.00	0.00
5800	1	Bus Driver	1.00	1.00	0.00
5800	1	Bus Driver	1.00	1.00	0.00
5800	0.5	Bus Driver	0.50	0.50	0.00
5800	0.5	Bus Driver	0.50	0.50	0.00
5800	1	Field Supervisor	1.00	1.00	0.00
5800	1	Transit Analyst	-	1.00	1.00
5800	1	Transit Manager	1.00	1.00	0.00
	13	**Transit Fund**	**12.00**	**13.00**	**1.00**
6300	1	Water Service Worker I	1.00	1.00	0.00
6300	1	Water Service Worker I	1.00	1.00	0.00
6300	1	Water Service Worker I	1.00	1.00	0.00
6300	1	Water Service Worker I	1.00	1.00	0.00
6300	1	Water Service Worker III	1.00	1.00	0.00
6300	1	Water Service Worker III	1.00	1.00	0.00
6300	1	Water Service Worker III	1.00	1.00	0.00
6300	1	Backflow Locator Specialist	1.00	1.00	0.00
6300	1	Water Production Operator II	1.00	1.00	0.00
6300	1	Warehouse Services Specialist	1.00	1.00	0.00
6300	1	Valve Crew Leader	1.00	1.00	0.00
6300	1	Assistant Water Superintendent	1.00	1.00	0.00
6300	1	Water/Wastewater Superintendent	1.00	1.00	0.00
6300	1	Associate Civil Engineer	1.00	1.00	0.00
6300	1	Service Crew Leader	1.00	1.00	0.00
6300	1	Production Supervisor	1.00	1.00	0.00
6300	1	Construction Crew Leader	1.00	1.00	0.00
6300	1	Meter Crew Leader	1.00	1.00	0.00
6300	1	Office Specialist	1.00	1.00	0.00
6300		Management Analyst	1.00	-	(1.00)
6300	1	Water CIP Manager	1.00	1.00	0.00
6300	1	Public Works Program Manager		1.00	1.00
6300	1	Deputy Water/Wastewater Director	1.00	1.00	0.00
6300		Public Works Director	1.00	-	(1.00)
6300	1	Assistant City Manager		1.00	1.00

	23	**Water Fund**	**23.00**	**23.00**	**0.00**
7000		Public Benefits Analyst	1.00	-	(1.00)
7000	1	Utility Services Assistant	1.00	1.00	0.00
7000	1	Utility Services Assistant	1.00	1.00	0.00
7000	1	Meter Tech Apprentice	1.00	1.00	0.00
7000	1	Meter Tech Apprentice	1.00	1.00	0.00
7000	1	GIS Tech	1.00	1.00	0.00
7000	1	Warehouse	1.00	1.00	0.00
7000	1	Powerline Tech	1.00	1.00	0.00
7000	1	Powerline Tech	1.00	1.00	0.00
7000	1	Powerline Tech	1.00	1.00	0.00
7000	1	Powerline Tech	1.00	1.00	0.00
7000	1	Powerline Tech	1.00	1.00	0.00
7000	1	Assistant Planner	1.00	1.00	0.00
7000	1	Service Planner	1.00	1.00	0.00
7000	1	Service Planner	1.00	1.00	0.00
7000	1	Powerline Apprentice	1.00	1.00	0.00
7000	1	Powerline Apprentice	1.00	1.00	0.00
7000	1	Powerline Apprentice	1.00	1.00	0.00
7000	1	Powerline Apprentice	1.00	1.00	0.00
7000	1	Powerline Tech Supervisor	1.00	1.00	0.00
7000	1	Powerline Tech Supervisor	1.00	1.00	0.00
7000	1	Powerline Tech Supervisor	1.00	1.00	0.00
7000	1	Powerline Tech Supervisor	1.00	1.00	0.00
7000	1	Powerline Superintendent	1.00	1.00	0.00
7000	1	Service Planning Supervisor	1.00	1.00	0.00
7000	1	Electric Operations Manager	1.00	1.00	0.00
7000	1	CORE Manager	1.00	1.00	0.00
7000	1	Engineering Supervisor	1.00	1.00	0.00
7000	1	Business Support Manager	1.00	1.00	0.00
7000	1	Associate Engineer	1.00	1.00	0.00
7000	1	Deputy Utility Director	1.00	1.00	0.00
	30	**Electric Fund**	**31.00**	**30.00**	**(1.00)**
7010	1	Power Resource and Revenue Manager	1.00	1.00	0.00
	1	**Generation & Transmission**	**1.00**	**1.00**	**0.00**
8000	1	WW Collections Tech III	1.00	1.00	0.00
8000	1	WW Collections Tech III	1.00	1.00	0.00
8000	1	WW Collections Supervisor	1.00	1.00	0.00
	3	**Wastewater Fund**	**3.00**	**3.00**	**0.00**
9600		Public Works Program Manager	1.00	-	(1.00)
9600	1	Environmental Program Coordinator	1.00	1.00	0.00
	1	**Refuse**	**2.00**	**1.00**	**(1.00)**
	175.75	**CITY WIDE TOTAL**	**253.00**	**175.75**	**(77.25)**

CITY OF BANNING
SUMMARY OF REVENUES AND EXPENDITURES
FY 2026-2027 PROPOSED OPERATING BUDGET

ALL INTERNAL SERVICE FUNDS

	AUDITED 2023-2024	UNAUDITED ACTUALS 2024-2025	AMENDED BUDGET 2025-2026	UNAUDITED ACTUALS 2025-2026	PROPOSED 2026-2027	% CHANGE OVER PRIOR YEAR
BEGINNING FUND BALANCE	**$ (8,140,617)**	**$ (12,034,633)**	**$ (13,786,358)**	**$ (13,786,358)**	**$ (10,300,869)**	
REVENUES:						
INTERNAL SERVICE REVENUES / INTERNAL SERVICE REVENU	$ -	$ 10,140,928	$ -	$ -	$ -	0%
INTERNAL SERVICE REVENUES / CENTRAL SVCS-OTHER FUND	379,829	-	928,605	642,900	1,032,612	61%
INTERNAL SERVICE REVENUES / CENTRAL SVCS-GENERAL FD	257,497	-	625,479	727,870	493,239	-32%
INTERNAL SERVICE REVENUES / BUILDING MAINT-OTHER FU	273,700	-	360,981	807,560	1,572,473	95%
INTERNAL SERVICE REVENUES / FLEET	2,449,455	-	2,353,332	1,583,550	1,643,961	4%
INTERNAL SERVICE REVENUES / IT	1,231,502	-	1,456,202	1,047,750	1,651,431	58%
INTERNAL SERVICE REVENUES / GENERAL FUND	378,157	-	512,501	-	-	0%
INTERNAL SERVICE REVENUES / LIAB/PROP INS-GENERAL F	16,480	-	358,381	2,093,696	1,987,157	-5%
INTERNAL SERVICE REVENUES / LIAB/PROP INS-OTHER FUN	2,059,105	-	1,546,661	967,838	2,063,299	113%
INTERNAL SERVICE REVENUES / UNEMPLOYMENT-GENERAL FU	54,711	58,787	49,846	49,221	20,140	-59%
INTERNAL SERVICE REVENUES / UNEMPLOYMENT-OTHER FUND	61,884	64,129	56,758	55,318	26,180	-53%
INTERNAL SERVICE REVENUES / WORKERS COMP-OTHER FUND	1,281,331	1,391,444	1,167,000	1,504,387	2,092,870	39%
OTHER INCOME / MICELLANEOUS INCOME	20,917	-	-	-	-	0%
INTEREST / INVESTMENT INTEREST	164,307	143,720	-	(1,319)	-	-100%
INTERFUND TRANSFERS / TRNSFR-WATER FUND	2,793	-	-	-	-	0%
INTERNAL SERVICE REVENUES / BUS OFFICE SVC-ELECTRIC	943,784	-	943,784	943,784	756,323	-20%
INTERNAL SERVICE REVENUES / BUS OFFICE SVC-WASTEWAT	345,585	-	345,585	345,585	756,323	119%
INTERNAL SERVICE REVENUES / BUS OFFICE SVC-WATER	558,951	-	558,951	558,981	756,323	35%
INTERNAL SERVICE REVENUES / LEGAL SERVICES - GEN'L	733,414	610,899	122,515	1,082,943	-	-100%
INTERNAL SERVICE REVENUES / LEGAL SERVICES - OTHER	176,305	146,863	29,442	956,280	-	-100%
INTERNAL SERVICE REVENUES / METER/SVC COSTS-ELECTRI	352,148	-	352,148	352,148	412,614	17%
INTERNAL SERVICE REVENUES / METER/SVC COSTS-WATER	296,683	-	296,683	296,683	412,614	39%
REVENUE FROM STATE / ST REIMB-EMERGENCY SVCS	-	-	600,000	-	-	0%
SUNDRY CHARGES/SPC PRGRMS / MISC REIMBURSEMENTS	16,708	-	-	-	-	0%
SUNDRY CHARGES/SPC PRGRMS / RESTITUTION/SUBROGATION	23,084	-	-	-	-	0%
UTILITY FUNDS / DELINQUENT PROCESSING FEE	352,541	115,466	446,000	1,442	-	-100%
SUNDRY CHARGES/SPC PRGRMS / MISC. RECEIPTS/REVENUE	-	741,616	741,480	747,116	-	-100%
OTHER TRANSFERS/NONOPERATING REVENUE	402,703	-	-	-	-	0%
INTERFUND TRANSFERS / (222) ARPA FUND	2,846	2,251	-	-	-	0%
TOTAL REVENUES	$ 12,836,421	$ 13,416,103	$ 13,852,333	$ 14,763,733	$ 15,677,560	6%
TOTAL SOURCES	**$ 4,695,804**	**$ 1,381,470**	**$ 65,976**	**$ 977,375**	**$ 5,376,691**	
EXPENSES:						
PERSONNEL SERVICES						
PAYROLL-REGULAR	$ 3,359,680	$ 2,145,438	$ 2,649,497	$ 2,162,706	$ 3,812,168	76%
OVERTIME	77,922	102,115	52,829	105,063	-	-100%
INCENTIVE PAY	20,981	39,308	18,078	40,230	-	-100%
WORKING OUT OF CLASS	5,548	17,037	708	19,849	-	-100%
EDUCATION INCENTIVE BONUS	700	-	-	4,000	-	-100%
COMP TIME PAYOFF	9,456	14,363	11,198	27,116	-	-100%
VACATION PAYOFF	11,930	23,614	19,825	29,474	-	-100%
SICK LEAVE PAYOFF	19,056	18,463	21,216	20,731	-	-100%
HOLIDAY PAYOFF	25,366	19,130	18,792	26,046	-	-100%
CAPITALIZED WAGES	(1,955)	(6,454)	-	-	-	0%
FICA	157,713	194,497	187,034	181,714	-	-100%
PERS	398,866	586,100	635,677	182,964	-	-100%
WORKERS COMP	96,991	118,407	130,499	105,472	-	-100%
UNEMPLOYMENT INSURANCE	10,507	13,139	14,264	12,066	-	-100%
LIFE INSURANCE	1,200	1,564	1,636	1,180	-	-100%
UTILITY CREDIT	13,030	13,003	12,330	8,572	-	-100%
BENEFIT ALLOWANCE	393,194	462,257	514,954	400,758	-	-100%
VEHICLE ALLOWANCE	12,382	18,297	17,351	12,522	-	-100%
BOOT ALLOWANCE	2,795	2,525	2,575	2,450	-	-100%
CAPTLZED FRINGE BENEFITS	(707)	(2,004)	-	-	-	0%
FICA REIMB-BENEFIT ALLOW	(4,249)	-	(1,511)	-	-	0%
STANDBY PAY	28,634	31,329	23,149	35,650	-	-100%
WORKERS COMP-REIMBURSEMNT	-	-	(2,851)	-	-	0%
PERSONNEL SUBTOTAL	$ 4,639,040	$ 3,812,131	$ 4,327,251	$ 3,378,564	$ 3,812,168	13%
MAINTENANCE & OPERATIONS EXPENSES						
CAPITAL EXPENDITURE	$ 6,300	$ 4,500	$ 22,800	$ -	$ 63,522	Cannot calculate
CONTRACT SERVICES	515,741	800,959	1,806,169	724,287	753,300	4%
CONTRACTUAL SERVICES	4,391,658	4,568,674	5,170,744	5,132,286	5,279,876	3%
DEBT SERVICE	2,302	4,201	-	-	-	0%
DEPARTMENT SUPPLIES	-	-	-	-	-	0%

	AUDITED 2023-2024	UNAUDITED ACTUALS 2024-2025	AMENDED BUDGET 2025-2026	UNAUDITED ACTUALS 2025-2026	PROPOSED 2026-2027	% CHANGE OVER PRIOR YEAR
DEPARTMENTAL SUPPLIES	599,384	571,034	697,809	535,821	478,300	-11%
EMPLOYEE EXPENSES	16,381	13,935	26,083	19,389	20,000	3%
INTERFUND SERVICE PAYMENTS	990,744	21,220	957,570	-	1,346,770	Cannot calculate
INTERFUND TRANSFERS	473,590	473,590	-	-	473,590	Cannot calculate
NONCAPITALIZED ASSETS	5,668	29,515	19,575	3,307	27,000	717%
PROFESSIONAL SERVICES	2,376,852	2,329,389	1,551,982	1,035,579	659,240	-36%
RENTAL/LEASE EXPENSE	(23,056)	(110,631)	29,729	18,647	6,600	-65%
SPECIAL PROGRAM COSTS	2,230,901	2,486,736	728,812	227,717	2,297,420	909%
SUPPLIES/TOOLS	31,343	162,574	192,500	202,649	225,500	11%
OTHER TRANSFERS	473,590	-	-	-	-	Cannot calculate
MAINTENANCE & OPERATIONS EXPENSES TOTAL	$ 12,091,397	$ 11,355,697	$ 11,203,772	$ 7,899,681	$ 11,631,118	47%
TOTAL EXPENDITURES	$ 16,730,437	$ 15,167,828	$ 15,531,023	$ 11,278,245	$ 15,443,286	
OPERATING YEAR OVERAGE/(SHORTAGE)	**$ (3,894,016)**	**$ (1,751,725)**	**$ (1,678,690)**	**$ 3,485,488**	**$ 234,274**	
BUDGETARY FUND BALANCE	**$ (12,034,633)**	**$ (13,786,358)**	**$ (15,465,047)**	**$ (10,300,869)**	**$ (10,066,595)**	

CITY OF BANNING
SUMMARY OF REVENUES AND EXPENDITURES
FY 2026-2027 PROPOSED OPERATING BUDGET

DEVELOPER DEPOSIT FUND (002)

	AUDITED ACTUALS 2023-2024	UNAUDITED ACTUALS 2024-2025	AMENDED BUDGET 2025-2026	UNAUDITED ACTUALS 2025-2026	PROPOSED 2026-2027	% CHANGE OVER PRIOR YEAR
BEGINNING FUND BALANCE	**$ (1,049,024)**	**$ (1,083,282)**	**$ (1,084,992)**	**$ (1,084,992)**	**$ (1,086,454)**	
REVENUES:						
INTEREST	$ 245	-	-	-	-	0%
CHARGES FOR CURRENT SVC	5,550	4,356	5,864	6,046	-	-100%
SUNDRY CHARGES	487,145	137,920	500,000	5,270	-	-100%
INTERFUND TRANSFERS	310	-	-	-	-	0%
FUND BALANCE SCHEDULE RECONCILIATION	-	-	-	-	-	-100%
TOTAL REVENUES	**$ 493,250**	**$ 142,276**	**$ 505,864**	**$ 11,316**	**-**	**-100%**
TOTAL SOURCES	**$ (555,774)**	**$ (941,006)**	**$ (579,128)**	**$ (1,073,676)**	**$ (1,086,454)**	
EXPENSES:						
PERSONNEL SERVICES						
PERSONNEL SUBTOTAL	**-**	**-**	**-**	**-**	**-**	**0%**
MAINTENANCE & OPERATIONS EXPENSES						
CONTRACT SVC-PROFESSIONAL	$ 230,465	$ 143,986	$ 82,855	$ 12,779	-	-100%
SUNDRY CHARGES & SPECIAL PROGRAMS	-	-	-	-	-	0%
BAD DEBT & DEPRECIATION	297,043	-	-	-	-	0%
INTERFUND SERVICE PAYMENTS	-	-	12,617	-	-	0%
FUND BALANCE SCHEDULE RECONCILIATION	-	-	-	-	-	-100%
MAINTENANCE & OPERATIONS EXPENSES TOTAL	**$ 527,508**	**$ 143,986**	**$ 95,472**	**$ 12,779**	**-**	**-100%**
TOTAL EXPENDITURES	**$ 527,508**	**$ 143,986**	**$ 95,472**	**$ 12,779**	**-**	
OPERATING YEAR OVERAGE/(SHORTAGE)	**$ (34,258)**	**$ (1,710)**	**$ 410,392**	**$ (1,463)**	**-**	
BUDGETARY FUND BALANCE	**$ (1,083,282)**	**$ (1,084,992)**	**$ (674,600)**	**$ (1,086,454)**	**$ (1,086,454)**	

CITY OF BANNING
SUMMARY OF REVENUES AND EXPENDITURES
FY 2026-2027 PROPOSED OPERATING BUDGET

SA ADMINISTRATION FUND (005)

	AUDITED ACTUALS 2023-2024	UNAUDITED ACTUALS 2024-2025	AMENDED BUDGET 2025-2026	UNAUDITED ACTUALS 2025-2026	PROPOSED 2026-2027	% CHANGE OVER PRIOR YEAR
BEGINNING FUND BALANCE	**$ 1,764,037**	**$ 2,011,582**	**-**	**-**	**$ (1,170)**	
REVENUES:						
INTERFUND TRANSFERS	$ 250,000	$ 250,000	$ 250,000	-	-	0%
TOTAL REVENUES	**$ 250,000**	**$ 250,000**	**$ 250,000**	**-**	**-**	**0%**
TOTAL SOURCES	**$ 2,014,037**	**$ 2,261,582**	**$ 250,000**	**-**	**$ (1,170)**	
EXPENSES:						
PERSONNEL SERVICES						
PERSONNEL SUBTOTAL	**-**	**-**	**-**	**-**	**-**	**0%**
MAINTENANCE & OPERATIONS EXPENSES						
INTERFUND SERVICE PYMTS	-	-	-	$ 1,170	-	-100%
CONTRACT SVC-PROFESSIONAL	1,750	-	8,935	-	-	0%
INTERFUND SERVICE PAYMENTS	705	2,261,582	762	-	-	0%
FUND BALANCE SCHEDULE RECONCILIATION	-	-	-	-	-	0%
MAINTENANCE & OPERATIONS EXPENSES TOTAL	**$ 2,455**	**$ 2,261,582**	**$ 9,697**	**$ 1,170**	**-**	**-100%**
TOTAL EXPENDITURES	**$ 2,455**	**$ 2,261,582**	**$ 9,697**	**$ 1,170**	**-**	
OPERATING YEAR OVERAGE/(SHORTAGE)	**$ 247,545**	**$ (2,011,582)**	**$ 240,303**	**$ (1,170)**	**-**	
BUDGETARY FUND BALANCE	**$ 2,011,582**	**-**	**$ 240,303**	**$ (1,170)**	**$ (1,170)**	

CITY OF BANNING
SUMMARY OF REVENUES AND EXPENDITURES
FY 2026-2027 PROPOSED OPERATING BUDGET

GAS TAX STREET FUND (100)

	AUDITED ACTUALS 2023-2024	UNAUDITED ACTUALS 2024-2025	AMENDED BUDGET 2025-2026	UNAUDITED ACTUALS 2025-2026	PROPOSED 2026-2027	% CHANGE OVER PRIOR YEAR
BEGINNING FUND BALANCE	**$ (132,150)**	**$ (845,660)**	**$ (1,880,505)**	**$ (1,880,505)**	**$ (3,615,275)**	
REVENUES:						
REVENUE FROM STATE	$ 927,083	$ 920,496	$ 1,811,692	$ 881,294	$ 939,644	7%
REVENUE FROM COUNTY	-	-	8,500,000	-	-	0%
REVENUE FROM FEDERAL	666	1,400,000	108,324	-	-	0%
SUNDRY CHARGES	51,867	32,109	7,463	4,778	-	-100%
OTHER REVENUE	-	(37,012)	8,000,000	(295)	-	-100%
INTERFUND TRANSFERS	735,126	768,000	946,000	372,760	1,035,000	178%
FUND BALANCE SCHEDULE RECONCILIATION	-	(1,405,281)	-	(264,436)	372,760	-241%
TOTAL REVENUES	**$ 1,714,741**	**$ 1,678,313**	**$ 19,373,479**	**$ 994,102**	**$ 2,347,404**	**136%**
TOTAL SOURCES	**$ 1,582,591**	**$ 832,653**	**$ 17,492,974**	**$ (886,403)**	**$ (1,267,871)**	
EXPENSES:						
PERSONNEL SERVICES						
SALARY & WAGES	$ 470,003	$ 512,824	$ 470,634	$ 423,660	$ 588,780	39%
FRINGE BENEFITS	265,729	348,117	292,011	193,282	-	-100%
PERSONNEL SUBTOTAL	**$ 735,732**	**$ 860,941**	**$ 762,645**	**$ 616,941**	**$ 588,780**	**-5%**
MAINTENANCE & OPERATIONS EXPENSES						
DEBT SERVICE-PRINCIPAL	$ 47,109	-	-	-	-	0%
CONTRACTUAL SERVICES	91,152	66,882	78,838	107,722	62,400	-42%
CONTRACT SVC-EMPLOYEE SPECIAL	9,032	5,157	7,720	4,801	5,650	18%
CONTRACTUAL SERVICES-UTILITIES	36,935	509,031	32,400	50,294	50,000	-1%
CONTRACT SVC REPAIR & MAINTENANCE	31,697	32,785	53,369	28,156	35,900	28%
CONTRACT SVC-RENTAL & LEASE	19,456	51,319	70,000	53,405	55,000	3%
CONTRACT SVC-PROFESSIONAL	140,308	138,300	10,375	136,880	-	-100%
DEPARTMENTAL SUPPLIES	9,217	11,887	12,450	12,860	12,500	-3%
SUPPLIES-TECHNICAL	4,045	7,488	8,200	5,331	7,000	31%
SUNDRY CHARGES	1,250	-	-	-	-	0%
INTERFUND SERVICE PAYMENTS	721,936	494,296	770,045	286,900	390,619	36%
INTERFUND TRANSFERS	338,270	374,165	350,000	-	425,000	Cannot calculate
DEBT SERVICE PROCEEDS	(8,971)	(115,109)	-	-	-	0%
NONCAPITALIZED ASSETS	17,516	25,679	34,390	25,993	30,000	15%
CAPITAL EXPENDITURES	223,567	794,848	10,504,972	944,856	-	-100%
CAPITAL INFRASTRUCTURE	10,000	18,177,403	447,319	-	-	0%
INTERFUND SERVICE PYMTS	-	-	-	11,550	-	-100%
FUND BALANCE SCHEDULE RECONCILIATION	-	(18,721,913)	-	443,183	11,100	-97%
MAINTENANCE & OPERATIONS EXPENSES TOTAL	**$ 1,692,519**	**$ 1,852,218**	**$ 12,380,078**	**$ 2,111,930**	**$ 1,085,169**	**-49%**
TOTAL EXPENDITURES	**$ 2,428,251**	**$ 2,713,159**	**$ 13,142,723**	**$ 2,728,871**	**$ 1,673,949**	
OPERATING YEAR OVERAGE/(SHORTAGE)	**$ (713,510)**	**$ (1,034,846)**	**$ 6,230,756**	**$ (1,734,769)**	**$ 673,455**	
BUDGETARY FUND BALANCE	**$ (845,660)**	**$ (1,880,505)**	**$ 4,350,251**	**$ (3,615,275)**	**$ (2,941,819)**	

CITY OF BANNING
SUMMARY OF REVENUES AND EXPENDITURES
FY 2026-2027 PROPOSED OPERATING BUDGET

MEASURE A STREET FUND (101)

	AUDITED ACTUALS 2023-2024	UNAUDITED ACTUALS 2024-2025	AMENDED BUDGET 2025-2026	UNAUDITED ACTUALS 2025-2026	PROPOSED 2026-2027	% CHANGE OVER PRIOR YEAR
BEGINNING FUND BALANCE	**$ 1,332,739**	**$ 963,390**	**$ 1,292,874**	**$ 1,292,874**	**$ (3,269,037)**	
REVENUES:						
SALES & USE TAXES	$ 892,410	$ 897,217	$ 993,480	$ 834,425	-	-100%
INTEREST	25,647	23,683	22,000	(1,255)	-	-100%
REVENUE FROM STATE	6,981	77,673	-	485,730	-	-100%
SUNDRY CHARGES	3,034	-	-	-	-	0%
OTHER REVENUE	117,559	381,365	339,600	313,055	-	-100%
FUND BALANCE SCHEDULE RECONCILIATION	-	-	-	-	-	-100%
TOTAL REVENUES	**$ 1,045,631**	**$ 1,379,938**	**$ 1,355,080**	**$ 1,631,954**	**-**	**-100%**
TOTAL SOURCES	**$ 2,378,370**	**$ 2,343,328**	**$ 2,647,954**	**$ 2,924,828**	**$ (3,269,037)**	
EXPENSES:						
PERSONNEL SERVICES						
PERSONNEL SUBTOTAL	**-**	**-**	**-**	**-**	**-**	**0%**
MAINTENANCE & OPERATIONS EXPENSES						
INTERFUND SERVICE PAYMENTS	$ 17,487	$ 83,844	$ 16,912	-	-	0%
CAPITAL INFRASTRUCTURE	1,397,493	966,610	1,166,813	6,193,866	-	-100%
FUND BALANCE SCHEDULE RECONCILIATION	-	-	-	-	-	-100%
MAINTENANCE & OPERATIONS EXPENSES TOTAL	**$ 1,414,980**	**$ 1,050,454**	**$ 1,183,725**	**$ 6,193,866**	**-**	**-100%**
TOTAL EXPENDITURES	**$ 1,414,980**	**$ 1,050,454**	**$ 1,183,725**	**$ 6,193,866**	**-**	
OPERATING YEAR OVERAGE/(SHORTAGE)	**$ (369,349)**	**$ 329,484**	**$ 171,355**	**$ (4,561,912)**	**-**	
BUDGETARY FUND BALANCE	**$ 963,390**	**$ 1,292,874**	**$ 1,464,229**	**$ (3,269,037)**	**$ (3,269,037)**	

CITY OF BANNING
SUMMARY OF REVENUES AND EXPENDITURES
FY 2026-2027 PROPOSED OPERATING BUDGET

RMRA (SB1) GAS TAX FUND (102)

	AUDITED ACTUALS 2023-2024	UNAUDITED ACTUALS 2024-2025	AMENDED BUDGET 2025-2026	UNAUDITED ACTUALS 2025-2026	PROPOSED 2026-2027	% CHANGE OVER PRIOR YEAR
BEGINNING FUND BALANCE	**$ 523,604**	**$ 864,713**	**$ 969,058**	**$ 969,058**	**$ 1,434,706**	
REVENUES:						
INTEREST	-	$ 340	-	$ (340)	-	-100%
REVENUE FROM STATE	1,103,900	851,775	840,000	808,087	-	-100%
FUND BALANCE SCHEDULE RECONCILIATION	-	(1)	-	-	-	-100%
TOTAL REVENUES	**$ 1,103,900**	**$ 852,114**	**$ 840,000**	**$ 807,747**	**-**	**-100%**
TOTAL SOURCES	**$ 1,627,503**	**$ 1,716,827**	**$ 1,809,058**	**$ 1,776,805**	**$ 1,434,706**	
EXPENSES:						
PERSONNEL SERVICES						
PERSONNEL SUBTOTAL	**-**	**-**	**-**	**-**	**-**	**0%**
MAINTENANCE & OPERATIONS EXPENSES						
INTERFUND SERVICE PAYMENTS	$ 6,960	$ 45,152	$ 6,718	-	-	0%
CAPITAL INFRASTRUCTURE	755,831	702,617	1,321,293	342,099	-	-100%
FUND BALANCE SCHEDULE RECONCILIATION	-	-	-	-	-	-100%
MAINTENANCE & OPERATIONS EXPENSES TOTAL	**$ 762,790**	**$ 747,769**	**$ 1,328,011**	**$ 342,099**	**-**	**-100%**
TOTAL EXPENDITURES	**$ 762,790**	**$ 747,769**	**$ 1,328,011**	**$ 342,099**	**-**	
OPERATING YEAR OVERAGE/(SHORTAGE)	**$ 341,109**	**$ 104,345**	**$ (488,011)**	**$ 465,648**	**-**	
BUDGETARY FUND BALANCE	**$ 864,713**	**$ 969,058**	**$ 481,047**	**$ 1,434,706**	**$ 1,434,706**	

CITY OF BANNING
SUMMARY OF REVENUES AND EXPENDITURES
FY 2026-2027 PROPOSED OPERATING BUDGET

SB 300 STREET FUND (103)

	AUDITED ACTUALS 2023-2024	UNAUDITED ACTUALS 2024-2025	AMENDED BUDGET 2025-2026	UNAUDITED ACTUALS 2025-2026	PROPOSED 2026-2027	% CHANGE OVER PRIOR YEAR
BEGINNING FUND BALANCE	-	-	-	-	-	
REVENUES:						
TOTAL REVENUES	-	-	-	-	-	0%
TOTAL SOURCES	-	-	-	-	-	
EXPENSES:						
PERSONNEL SERVICES						
PERSONNEL SUBTOTAL	-	-	-	-	-	0%
MAINTENANCE & OPERATIONS EXPENSES						
MAINTENANCE & OPERATIONS EXPENSES TOTAL	-	-	-	-	-	0%
TOTAL EXPENDITURES	-	-	-	-	-	
OPERATING YEAR OVERAGE/(SHORTAGE)	-	-	-	-	-	
BUDGETARY FUND BALANCE	-	-	-	-	-	

CITY OF BANNING
SUMMARY OF REVENUES AND EXPENDITURES
FY 2026-2027 PROPOSED OPERATING BUDGET

CDBG FUND (110)

	AUDITED ACTUALS 2023-2024	UNAUDITED ACTUALS 2024-2025	AMENDED BUDGET 2025-2026	UNAUDITED ACTUALS 2025-2026	PROPOSED 2026-2027	% CHANGE OVER PRIOR YEAR
BEGINNING FUND BALANCE	**$ (49,534)**	**$ (54,230)**	**$ (77,849)**	**$ (77,849)**	**$ (151,281)**	
REVENUES:						
REVENUE FROM FEDERAL	$ 90,541	-	$ 991,898	$ 486,861	$ 744,481	53%
SUNDRY CHARGES	1	-	1	-	-	0%
FUND BALANCE SCHEDULE RECONCILIATION	-	1	-	2	-	-127%
TOTAL REVENUES	**$ 90,542**	**$ 1**	**$ 991,899**	**$ 486,863**	**$ 744,481**	**53%**
TOTAL SOURCES	**$ 41,008**	**$ (54,229)**	**$ 914,050**	**$ 409,014**	**$ 593,200**	
EXPENSES:						
PERSONNEL SERVICES						
PERSONNEL SUBTOTAL	**-**	**-**	**-**	**-**	**-**	**0%**
MAINTENANCE & OPERATIONS EXPENSES						
SUNDRY CHARGES & SPECIAL PROGRAMS	-	$ 11,264	$ 5,000	-	$ 5,000	Cannot calculate
INTERFUND SERVICE PAYMENTS	2,967	12,356	3,005	-	-	0%
CAPITAL EXPENDITURES	92,270	-	845,080	1,014,760	285,015	-72%
FUND BALANCE SCHEDULE RECONCILIATION	-	-	-	(454,466)	454,466	-200%
MAINTENANCE & OPERATIONS EXPENSES TOTAL	**$ 95,238**	**$ 23,620**	**$ 853,085**	**$ 560,294**	**$ 744,481**	**33%**
TOTAL EXPENDITURES	**$ 95,238**	**$ 23,620**	**$ 853,085**	**$ 560,294**	**$ 744,481**	
OPERATING YEAR OVERAGE/(SHORTAGE)	**$ (4,696)**	**$ (23,619)**	**$ 138,814**	**$ (73,431)**	**-**	
BUDGETARY FUND BALANCE	**$ (54,230)**	**$ (77,849)**	**$ 60,965**	**$ (151,281)**	**$ (151,280)**	

CITY OF BANNING
SUMMARY OF REVENUES AND EXPENDITURES
FY 2026-2027 PROPOSED OPERATING BUDGET

LANDSCAPE MAINTENANCE ASSESSMENT DISTRICT NO. 1 (111)

	AUDITED ACTUALS 2023-2024	UNAUDITED ACTUALS 2024-2025	AMENDED BUDGET 2025-2026	UNAUDITED ACTUALS 2025-2026	PROPOSED 2026-2027	% CHANGE OVER PRIOR YEAR
BEGINNING FUND BALANCE	**$ 78,398**	**$ 85,182**	**$ 55,619**	**$ 55,619**	**$ (48,832)**	
REVENUES:						
OTHER TAXES-SPECIAL	$ 147,222	$ 158,032	$ 149,543	$ 74,130	$ 164,031	121%
INTEREST	1,592	1,821	1,300	(104)	-	-100%
SUNDRY CHARGES	1	-	1	-	-	0%
FUND BALANCE SCHEDULE RECONCILIATION	-	1	-	1	-	-100%
TOTAL REVENUES	**$ 148,815**	**$ 159,854**	**$ 150,844**	**$ 74,027**	**$ 164,031**	**122%**
TOTAL SOURCES	**$ 227,213**	**$ 245,036**	**$ 206,463**	**$ 129,646**	**$ 115,199**	
EXPENSES:						
PERSONNEL SERVICES						
SALARY & WAGES	$ 17,286	$ 16,881	$ 16,597	$ 12,178	$ 4,990	-59%
FRINGE BENEFITS	8,413	14,188	8,843	3,316	-	-100%
PERSONNEL SUBTOTAL	**$ 25,700**	**$ 31,069**	**$ 25,440**	**$ 15,494**	**$ 4,990**	**-68%**
MAINTENANCE & OPERATIONS EXPENSES						
INTERFUND SERVICE PAYMENTS	$ 19,196	-	$ 24,620	-	-	0%
CONTRACTUAL SERVICES	58,009	92,909	187,694	98,571	116,750	18%
CONTRACTUAL SERVICES-UTILITIES	37,553	63,895	55,000	64,063	67,500	5%
CONTRACT SVC REPAIR & MAINTENANCE	1,545	12,500	350	5,000	-	-100%
BAD DEBT & DEPRECIATION	28	-	-	-	-	0%
FUND BALANCE SCHEDULE RECONCILIATION	-	(10,955)	-	(4,650)	5,000	-208%
MAINTENANCE & OPERATIONS EXPENSES TOTAL	**$ 116,331**	**$ 158,349**	**$ 267,664**	**$ 162,984**	**$ 189,250**	**16%**
TOTAL EXPENDITURES	**$ 142,031**	**$ 189,418**	**$ 293,104**	**$ 178,478**	**$ 194,240**	
OPERATING YEAR OVERAGE/(SHORTAGE)	**$ 6,784**	**$ (29,564)**	**$ (142,260)**	**$ (104,451)**	**$ (30,209)**	
BUDGETARY FUND BALANCE	**$ 85,182**	**$ 55,619**	**$ (86,641)**	**$ (48,832)**	**$ (79,041)**	

CITY OF BANNING
SUMMARY OF REVENUES AND EXPENDITURES
FY 2026-2027 PROPOSED OPERATING BUDGET

AIR QUALITY IMPROVEMENT FUND (132)

	AUDITED ACTUALS 2023-2024	UNAUDITED ACTUALS 2024-2025	AMENDED BUDGET 2025-2026	UNAUDITED ACTUALS 2025-2026	PROPOSED 2026-2027	% CHANGE OVER PRIOR YEAR
BEGINNING FUND BALANCE	**$ 284,301**	**$ 317,448**	**$ 375,593**	**$ 375,593**	**$ 405,893**	
REVENUES:						
INTEREST	$ 10,562	$ 9,537	$ 7,000	$ (456)	-	-100%
REVENUE FROM STATE	41,077	52,118	42,000	30,756	-	-100%
SUNDRY CHARGES	-	1,125	-	-	-	0%
FUND BALANCE SCHEDULE RECONCILIATION	-	-	-	-	-	-100%
TOTAL REVENUES	**$ 51,640**	**$ 62,781**	**$ 49,000**	**$ 30,300**	**-**	**-100%**
TOTAL SOURCES	**$ 335,941**	**$ 380,229**	**$ 424,593**	**$ 405,893**	**$ 405,893**	
EXPENSES:						
PERSONNEL SERVICES						
PERSONNEL SUBTOTAL	**-**	**-**	**-**	**-**	**-**	**0%**
MAINTENANCE & OPERATIONS EXPENSES						
SUNDRY CHARGES & SPECIAL PROGRAMS	$ 3,300	-	$ 3,000	-	-	0%
INTERFUND SERVICE PAYMENTS	316	4,636	347	-	-	0%
INTERFUND TRANSFERS	-	(2)	-	-	-	0%
CAPITAL EXPENDITURES	14,877	-	-	-	-	0%
FUND BALANCE SCHEDULE RECONCILIATION	-	2	-	-	-	0%
MAINTENANCE & OPERATIONS EXPENSES TOTAL	**$ 18,493**	**$ 4,636**	**$ 3,347**	**-**	**-**	**0%**
TOTAL EXPENDITURES	**$ 18,493**	**$ 4,636**	**$ 3,347**	**-**	**-**	
OPERATING YEAR OVERAGE/(SHORTAGE)	**$ 33,147**	**$ 58,145**	**$ 45,653**	**$ 30,300**	**-**	
BUDGETARY FUND BALANCE	**$ 317,448**	**$ 375,593**	**$ 421,246**	**$ 405,893**	**$ 405,893**	

CITY OF BANNING
SUMMARY OF REVENUES AND EXPENDITURES
FY 2026-2027 PROPOSED OPERATING BUDGET

ASSET FORFEITURE/POLICE FUND (140)

	AUDITED ACTUALS 2023-2024	UNAUDITED ACTUALS 2024-2025	AMENDED BUDGET 2025-2026	UNAUDITED ACTUALS 2025-2026	PROPOSED 2026-2027	% CHANGE OVER PRIOR YEAR
BEGINNING FUND BALANCE	**$ 1,871**	**$ 1,761**	**$ 1,816**	**$ 1,816**	**$ 6,252**	
REVENUES:						
INTEREST	$ 53	$ 55	$ 30	$ (3)	$ 4,413	-176620%
SUNDRY CHARGES	-	-	4,439	-	-	0%
FUND BALANCE SCHEDULE RECONCILIATION	-	-	-	4,440	-	-100%
TOTAL REVENUES	**$ 53**	**$ 55**	**$ 4,469**	**$ 4,437**	**$ 4,413**	**-1%**
TOTAL SOURCES	**$ 1,924**	**$ 1,816**	**$ 6,285**	**$ 6,253**	**$ 10,665**	
EXPENSES:						
PERSONNEL SERVICES						
PERSONNEL SUBTOTAL	**-**	**-**	**-**	**-**	**-**	**0%**
MAINTENANCE & OPERATIONS EXPENSES						
INTERFUND SERVICE PAYMENTS	$ 163	-	-	-	-	0%
MAINTENANCE & OPERATIONS EXPENSES TOTAL	**$ 163**	**-**	**-**	**-**	**-**	**0%**
TOTAL EXPENDITURES	**$ 163**	**-**	**-**	**-**	**-**	
OPERATING YEAR OVERAGE/(SHORTAGE)	**$ (110)**	**$ 55**	**$ 4,469**	**$ 4,437**	**$ 4,413**	
BUDGETARY FUND BALANCE	**$ 1,761**	**$ 1,816**	**$ 6,285**	**$ 6,252**	**$ 10,665**	

CITY OF BANNING
SUMMARY OF REVENUES AND EXPENDITURES
FY 2026-2027 PROPOSED OPERATING BUDGET

SUPPLEMENTAL LAW ENFORCEMENT FUND (148)

	AUDITED ACTUALS 2023-2024	UNAUDITED ACTUALS 2024-2025	AMENDED BUDGET 2025-2026	UNAUDITED ACTUALS 2025-2026	PROPOSED 2026-2027	% CHANGE OVER PRIOR YEAR
BEGINNING FUND BALANCE	**$ 13,111**	**$ 17,068**	**$ 383,490**	**$ 383,490**	**$ 422,180**	
REVENUES:						
INTEREST	$ 6,472	$ 7,972	$ 7,000	$ (477)	-	-100%
REVENUE FROM COUNTY	21,052	359,991	-	41,667	239,996	476%
FUND BALANCE SCHEDULE RECONCILIATION	-	1	-	-	-	-100%
TOTAL REVENUES	**$ 27,524**	**$ 367,963**	**$ 7,000**	**$ 41,190**	**$ 239,996**	**483%**
TOTAL SOURCES	**$ 40,635**	**$ 385,031**	**$ 390,490**	**$ 424,680**	**$ 662,176**	
EXPENSES:						
PERSONNEL SERVICES						
PERSONNEL SUBTOTAL	**-**	**-**	**-**	**-**	**-**	**0%**
MAINTENANCE & OPERATIONS EXPENSES						
CONTRACT SVC REPAIR & MAINTENANCE	$ 17,483	-	$ 18,168	$ 2,499	-	-100%
INTERFUND SERVICE PAYMENTS	2,515	1,540	-	-	-	0%
DEBT SERVICE-PRINCIPAL	-	-	-	-	108,192	Cannot calculate
DEBT SERVICE-INTEREST	-	-	-	21,020	-	-100%
NONCAPITALIZED ASSETS	3,569	-	3,716	-	-	0%
FUND BALANCE SCHEDULE RECONCILIATION	-	-	-	(21,020)	21,020	-200%
MAINTENANCE & OPERATIONS EXPENSES TOTAL	**$ 23,567**	**$ 1,540**	**$ 21,884**	**$ 2,499**	**$ 129,212**	**5071%**
TOTAL EXPENDITURES	**$ 23,567**	**$ 1,540**	**$ 21,884**	**$ 2,499**	**$ 129,212**	
OPERATING YEAR OVERAGE/(SHORTAGE)	**$ 3,957**	**$ 366,423**	**$ (14,884)**	**$ 38,691**	**$ 110,784**	
BUDGETARY FUND BALANCE	**$ 17,068**	**$ 383,490**	**$ 368,606**	**$ 422,180**	**$ 532,964**	

CITY OF BANNING
SUMMARY OF REVENUES AND EXPENDITURES
FY 2026-2027 PROPOSED OPERATING BUDGET

STATE PARK BOND FUND (150)

	AUDITED ACTUALS 2023-2024	UNAUDITED ACTUALS 2024-2025	AMENDED BUDGET 2025-2026	UNAUDITED ACTUALS 2025-2026	PROPOSED 2026-2027	% CHANGE OVER PRIOR YEAR
BEGINNING FUND BALANCE	**$ (89)**	**$ (116)**	**$ (116)**	**$ (116)**	**$ (116)**	
REVENUES:						
TOTAL REVENUES	**-**	**-**	**-**	**-**	**-**	**0%**
TOTAL SOURCES	**$ (89)**	**$ (116)**	**$ (116)**	**$ (116)**	**$ (116)**	
EXPENSES:						
PERSONNEL SERVICES						
PERSONNEL SUBTOTAL	**-**	**-**	**-**	**-**	**-**	**0%**
MAINTENANCE & OPERATIONS EXPENSES						
INTERFUND SERVICE PAYMENTS	$ 27	-	$ 29	-	-	0%
MAINTENANCE & OPERATIONS EXPENSES TOTAL	**$ 27**	**-**	**$ 29**	**-**	**-**	**0%**
TOTAL EXPENDITURES	**$ 27**	**-**	**$ 29**	**-**	**-**	
OPERATING YEAR OVERAGE/(SHORTAGE)	**$ (27)**	**-**	**$ (29)**	**-**	**-**	
BUDGETARY FUND BALANCE	**$ (116)**	**$ (116)**	**$ (145)**	**$ (116)**	**$ (116)**	

CITY OF BANNING
SUMMARY OF REVENUES AND EXPENDITURES
FY 2026-2027 PROPOSED OPERATING BUDGET

SPECIAL DONATIONS FUND (200)

	AUDITED ACTUALS 2023-2024	UNAUDITED ACTUALS 2024-2025	AMENDED BUDGET 2025-2026	UNAUDITED ACTUALS 2025-2026	PROPOSED 2026-2027	% CHANGE OVER PRIOR YEAR
BEGINNING FUND BALANCE	**$ 36,275**	**$ 39,510**	**$ 44,721**	**$ 44,721**	**$ 46,990**	
REVENUES:						
INTEREST	-	$ 22	-	$ (22)	-	-100%
SUNDRY CHARGES	4,454	4,940	7,300	540	-	-100%
FUND BALANCE SCHEDULE RECONCILIATION	-	250	-	1,750	-	-100%
TOTAL REVENUES	**$ 4,454**	**$ 5,212**	**$ 7,300**	**$ 2,268**	**-**	**-100%**
TOTAL SOURCES	**$ 40,730**	**$ 44,722**	**$ 52,021**	**$ 46,989**	**$ 46,990**	
EXPENSES:						
PERSONNEL SERVICES						
PERSONNEL SUBTOTAL	**-**	**-**	**-**	**-**	**-**	**0%**
MAINTENANCE & OPERATIONS EXPENSES						
DEPARTMENTAL SUPPLIES	-	$ 5,327	$ 3,076	-	-	0%
SUNDRY CHARGES & SPECIAL PROGRAMS	-	5,713	1,791	-	-	0%
INTERFUND SERVICE PAYMENTS	1,220	-	1,306	-	-	0%
NONCAPITALIZED ASSETS	-	2,000	-	-	-	0%
FUND BALANCE SCHEDULE RECONCILIATION	-	(13,040)	-	-	-	0%
MAINTENANCE & OPERATIONS EXPENSES TOTAL	**$ 1,220**	**-**	**$ 6,173**	**-**	**-**	**0%**
TOTAL EXPENDITURES	**$ 1,220**	**-**	**$ 6,173**	**-**	**-**	
OPERATING YEAR OVERAGE/(SHORTAGE)	**$ 3,235**	**$ 5,212**	**$ 1,127**	**$ 2,268**	**-**	
BUDGETARY FUND BALANCE	**$ 39,510**	**$ 44,721**	**$ 45,848**	**$ 46,990**	**$ 46,990**	

CITY OF BANNING
SUMMARY OF REVENUES AND EXPENDITURES
FY 2026-2027 PROPOSED OPERATING BUDGET

SENIOR CENTER ACTIVITIES FUND (201)

	AUDITED ACTUALS 2023-2024	UNAUDITED ACTUALS 2024-2025	AMENDED BUDGET 2025-2026	UNAUDITED ACTUALS 2025-2026	PROPOSED 2026-2027	% CHANGE OVER PRIOR YEAR
BEGINNING FUND BALANCE	**$ 55,096**	**$ 63,947**	**$ 75,323**	**$ 75,323**	**$ 82,844**	
REVENUES:						
INTEREST	$ 1,523	$ 1,954	-	$ (95)	-	-100%
SUNDRY CHARGES	11,126	14,198	14,300	10,585	-	-100%
CHARGES FOR CURRENT SVC	-	-	4	-	-	0%
FUND BALANCE SCHEDULE RECONCILIATION	-	(1,650)	-	-	-	-100%
TOTAL REVENUES	**$ 12,649**	**$ 14,502**	**$ 14,304**	**$ 10,490**	**-**	**-100%**
TOTAL SOURCES	**$ 67,745**	**$ 78,449**	**$ 89,627**	**$ 85,813**	**$ 82,844**	
EXPENSES:						
PERSONNEL SERVICES						
PERSONNEL SUBTOTAL	**-**	**-**	**-**	**-**	**-**	**0%**
MAINTENANCE & OPERATIONS EXPENSES						
CONTRACT SVC REPAIR & MAINTENANCE	-	-	$ 763	-	-	0%
DEPARTMENTAL SUPPLIES	965	3,824	2,057	920	-	-100%
SUNDRY CHARGES & SPECIAL PROGRAMS	1,914	1,000	4,729	-	-	0%
INTERFUND SERVICE PAYMENTS	920	-	987	-	-	0%
FUND BALANCE SCHEDULE RECONCILIATION	-	(1,699)	-	2,049	-	-100%
MAINTENANCE & OPERATIONS EXPENSES TOTAL	**$ 3,798**	**$ 3,125**	**$ 8,536**	**$ 2,969**	**-**	**-100%**
TOTAL EXPENDITURES	**$ 3,798**	**$ 3,125**	**$ 8,536**	**$ 2,969**	**-**	
OPERATING YEAR OVERAGE/(SHORTAGE)	**$ 8,851**	**$ 11,377**	**$ 5,768**	**$ 7,521**	**-**	
BUDGETARY FUND BALANCE	**$ 63,947**	**$ 75,323**	**$ 81,091**	**$ 82,844**	**$ 82,844**	

CITY OF BANNING
SUMMARY OF REVENUES AND EXPENDITURES
FY 2026-2027 PROPOSED OPERATING BUDGET

ANIMAL CONTROL RESERVE FUND (202)

	AUDITED ACTUALS 2023-2024	UNAUDITED ACTUALS 2024-2025	AMENDED BUDGET 2025-2026	UNAUDITED ACTUALS 2025-2026	PROPOSED 2026-2027	% CHANGE OVER PRIOR YEAR
BEGINNING FUND BALANCE	**$ (86)**	**$ (113)**	**$ (113)**	**$ (113)**	**$ (113)**	
REVENUES:						
TOTAL REVENUES	**-**	**-**	**-**	**-**	**-**	**0%**
TOTAL SOURCES	**$ (86)**	**$ (113)**	**$ (113)**	**$ (113)**	**$ (113)**	
EXPENSES:						
PERSONNEL SERVICES						
PERSONNEL SUBTOTAL	**-**	**-**	**-**	**-**	**-**	**0%**
MAINTENANCE & OPERATIONS EXPENSES						
INTERFUND SERVICE PAYMENTS	$ 27	-	$ 29	-	-	0%
MAINTENANCE & OPERATIONS EXPENSES TOTAL	**$ 27**	**-**	**$ 29**	**-**	**-**	**0%**
TOTAL EXPENDITURES	**$ 27**	**-**	**$ 29**	**-**	**-**	
OPERATING YEAR OVERAGE/(SHORTAGE)	**$ (27)**	**-**	**$ (29)**	**-**	**-**	
BUDGETARY FUND BALANCE	**$ (113)**	**$ (113)**	**$ (142)**	**$ (113)**	**$ (113)**	

CITY OF BANNING
SUMMARY OF REVENUES AND EXPENDITURES
FY 2026-2027 PROPOSED OPERATING BUDGET

POLICE VOLUNTEER FUND (203)

	AUDITED ACTUALS 2023-2024	UNAUDITED ACTUALS 2024-2025	AMENDED BUDGET 2025-2026	UNAUDITED ACTUALS 2025-2026	PROPOSED 2026-2027	% CHANGE OVER PRIOR YEAR
BEGINNING FUND BALANCE	**$ 5,266**	**$ 6,740**	**$ 8,451**	**$ 8,451**	**$ 8,440**	
REVENUES:						
INTEREST	$ 160	$ 210	$ 100	$ (10)	-	-100%
INTERFUND TRANSFERS	1,500	1,500	1,500	-	-	0%
FUND BALANCE SCHEDULE RECONCILIATION	-	-	-	-	-	-100%
TOTAL REVENUES	**$ 1,660**	**$ 1,710**	**$ 1,600**	**$ (10)**	**-**	**-100%**
TOTAL SOURCES	**$ 6,925**	**$ 8,450**	**$ 10,051**	**$ 8,441**	**$ 8,440**	
EXPENSES:						
PERSONNEL SERVICES						
PERSONNEL SUBTOTAL	**-**	**-**	**-**	**-**	**-**	**0%**
MAINTENANCE & OPERATIONS EXPENSES						
DEPARTMENTAL SUPPLIES	-	$ 787	-	-	-	0%
INTERFUND SERVICE PAYMENTS	185	-	200	-	-	0%
FUND BALANCE SCHEDULE RECONCILIATION	-	(787)	-	-	-	0%
MAINTENANCE & OPERATIONS EXPENSES TOTAL	**$ 185**	**-**	**$ 200**	**-**	**-**	**0%**
TOTAL EXPENDITURES	**$ 185**	**-**	**$ 200**	**-**	**-**	
OPERATING YEAR OVERAGE/(SHORTAGE)	**$ 1,474**	**$ 1,710**	**$ 1,400**	**$ (10)**	**-**	
BUDGETARY FUND BALANCE	**$ 6,740**	**$ 8,451**	**$ 9,851**	**$ 8,440**	**$ 8,440**	

CITY OF BANNING
SUMMARY OF REVENUES AND EXPENDITURES
FY 2026-2027 PROPOSED OPERATING BUDGET

CSCDA-CFD 2020-02 ATWELL FUND (221)

	AUDITED ACTUALS 2023-2024	UNAUDITED ACTUALS 2024-2025	AMENDED BUDGET 2025-2026	UNAUDITED ACTUALS 2025-2026	PROPOSED 2026-2027	% CHANGE OVER PRIOR YEAR
BEGINNING FUND BALANCE	**$ 211,057**	**$ 590,693**	**$ 1,003,467**	**$ 1,003,467**	**$ 790,676**	
REVENUES:						
OTHER TAXES-SPECIAL	$ 379,636	$ 358,541	$ 164,087	$ 513,481	$ 690,481	34%
INTEREST	-	416	-	(416)	-	-100%
FUND BALANCE SCHEDULE RECONCILIATION	-	53,841	-	13,743	150,344	994%
TOTAL REVENUES	**$ 379,636**	**$ 412,798**	**$ 164,087**	**$ 526,807**	**$ 840,825**	**60%**
TOTAL SOURCES	**$ 590,693**	**$ 1,003,491**	**$ 1,167,554**	**$ 1,530,274**	**$ 1,631,501**	
EXPENSES:						
PERSONNEL SERVICES						
PERSONNEL SUBTOTAL	**-**	**-**	**-**	**-**	**-**	**0%**
MAINTENANCE & OPERATIONS EXPENSES						
INTERFUND TRANSFER	-	-	-	$ 739,598	$ 275,306	-63%
INTERFUND SERVICE PAYMENTS	-	24	-	-	-	0%
MAINTENANCE & OPERATIONS EXPENSES TOTAL	**-**	**$ 24**	**-**	**$ 739,598**	**$ 275,306**	**-63%**
TOTAL EXPENDITURES	**-**	**$ 24**	**-**	**$ 739,598**	**$ 275,306**	
OPERATING YEAR OVERAGE/(SHORTAGE)	**$ 379,636**	**$ 412,774**	**$ 164,087**	**$ (212,791)**	**$ 565,519**	
BUDGETARY FUND BALANCE	**$ 590,693**	**$ 1,003,467**	**$ 1,167,554**	**$ 790,676**	**$ 1,356,195**	

CITY OF BANNING
SUMMARY OF REVENUES AND EXPENDITURES
FY 2026-2027 PROPOSED OPERATING BUDGET

ARPA - AMERICAN RESCUE PLAN FUND (222)

	AUDITED ACTUALS 2023-2024	UNAUDITED ACTUALS 2024-2025	AMENDED BUDGET 2025-2026	UNAUDITED ACTUALS 2025-2026	PROPOSED 2026-2027	% CHANGE OVER PRIOR YEAR
BEGINNING FUND BALANCE	-	-	-	-	-	
REVENUES:						
REVENUE FROM FEDERAL	$ 2,599,127	$ 1,468,351	$ 2,236,984	-	-	0%
FUND BALANCE SCHEDULE RECONCILIATION	-	-	-	-	-	0%
TOTAL REVENUES	**$ 2,599,127**	**$ 1,468,351**	**$ 2,236,984**	**-**	**-**	**0%**
TOTAL SOURCES	**$ 2,599,127**	**$ 1,468,351**	**$ 2,236,984**	**-**	**-**	
EXPENSES:						
PERSONNEL SERVICES						
PERSONNEL SUBTOTAL	**-**	**-**	**-**	**-**	**-**	**0%**
MAINTENANCE & OPERATIONS EXPENSES						
INTERFUND TRANSFERS	$ 2,222,035	$ 1,425,619	-	-	-	0%
NONCAPITALIZED ASSETS	9,579	-	13,904	-	-	0%
CAPITAL EXPENDITURES	367,513	42,732	44,739	-	-	0%
FUND BALANCE SCHEDULE RECONCILIATION	-	-	-	-	-	0%
MAINTENANCE & OPERATIONS EXPENSES TOTAL	**$ 2,599,127**	**$ 1,468,351**	**$ 58,643**	**-**	**-**	**0%**
TOTAL EXPENDITURES	**$ 2,599,127**	**$ 1,468,351**	**$ 58,643**	**-**	**-**	
OPERATING YEAR OVERAGE/(SHORTAGE)	**-**	**-**	**$ 2,178,341**	**-**	**-**	
BUDGETARY FUND BALANCE	**-**	**-**	**$ 2,178,341**	**-**	**-**	

CITY OF BANNING
SUMMARY OF REVENUES AND EXPENDITURES
FY 2026-2027 PROPOSED OPERATING BUDGET

CITY HALL COP DEBT SERVICE FUND (300)

	AUDITED ACTUALS 2023-2024	UNAUDITED ACTUALS 2024-2025	AMENDED BUDGET 2025-2026	UNAUDITED ACTUALS 2025-2026	PROPOSED 2026-2027	% CHANGE OVER PRIOR YEAR
BEGINNING FUND BALANCE	**$ 6,110**	**$ 5,984**	**$ 5,987**	**$ 5,987**	**$ 5,984**	
REVENUES:						
INTEREST	-	$ 2	$ 100	$ (2)	-	-100%
FUND BALANCE SCHEDULE RECONCILIATION	-	-	-	-	-	-100%
TOTAL REVENUES	**-**	**$ 2**	**$ 100**	**$ (2)**	**-**	**-100%**
TOTAL SOURCES	**$ 6,110**	**$ 5,986**	**$ 6,087**	**$ 5,985**	**$ 5,984**	
EXPENSES:						
PERSONNEL SERVICES						
PERSONNEL SUBTOTAL	**-**	**-**	**-**	**-**	**-**	**0%**
MAINTENANCE & OPERATIONS EXPENSES						
INTERFUND SERVICE PAYMENTS	$ 126	-	-	-	-	0%
MAINTENANCE & OPERATIONS EXPENSES TOTAL	**$ 126**	**-**	**-**	**-**	**-**	**0%**
TOTAL EXPENDITURES	**$ 126**	**-**	**-**	**-**	**-**	
OPERATING YEAR OVERAGE/(SHORTAGE)	**$ (126)**	**$ 2**	**$ 100**	**$ (2)**	**-**	
BUDGETARY FUND BALANCE	**$ 5,984**	**$ 5,987**	**$ 6,087**	**$ 5,984**	**$ 5,984**	

CITY OF BANNING
SUMMARY OF REVENUES AND EXPENDITURES
FY 2026-2027 PROPOSED OPERATING BUDGET

SUN LAKES CFD #86-1 FUND (360)

	AUDITED ACTUALS 2023-2024	UNAUDITED ACTUALS 2024-2025	AMENDED BUDGET 2025-2026	UNAUDITED ACTUALS 2025-2026	PROPOSED 2026-2027	% CHANGE OVER PRIOR YEAR
BEGINNING FUND BALANCE	**$ 37,231**	**$ 38,168**	**$ 39,261**	**$ 39,261**	**$ 39,211**	
REVENUES:						
INTEREST	$ 1,045	$ 1,093	$ 600	$ (50)	$ 700	-1511%
FUND BALANCE SCHEDULE RECONCILIATION	-	-	-	-	-	-100%
TOTAL REVENUES	**$ 1,045**	**$ 1,093**	**$ 600**	**$ (50)**	**$ 700**	**-1500%**
TOTAL SOURCES	**$ 38,276**	**$ 39,261**	**$ 39,861**	**$ 39,211**	**$ 39,911**	
EXPENSES:						
PERSONNEL SERVICES						
PERSONNEL SUBTOTAL	**-**	**-**	**-**	**-**	**-**	**0%**
MAINTENANCE & OPERATIONS EXPENSES						
INTERFUND SERVICE PAYMENTS	$ 108	-	-	-	-	0%
MAINTENANCE & OPERATIONS EXPENSES TOTAL	**$ 108**	**-**	**-**	**-**	**-**	**0%**
TOTAL EXPENDITURES	**$ 108**	**-**	**-**	**-**	**-**	
OPERATING YEAR OVERAGE/(SHORTAGE)	**$ 937**	**$ 1,093**	**$ 600**	**$ (50)**	**$ 700**	
BUDGETARY FUND BALANCE	**$ 38,168**	**$ 39,261**	**$ 39,861**	**$ 39,211**	**$ 39,911**	

CITY OF BANNING
SUMMARY OF REVENUES AND EXPENDITURES
FY 2026-2027 PROPOSED OPERATING BUDGET

WILSON STREET #91-1 ASSESSMENT DEBT FUND (365)

	AUDITED ACTUALS 2023-2024	UNAUDITED ACTUALS 2024-2025	AMENDED BUDGET 2025-2026	UNAUDITED ACTUALS 2025-2026	PROPOSED 2026-2027	% CHANGE OVER PRIOR YEAR
BEGINNING FUND BALANCE	**$ 57,024**	**$ 59,069**	**$ 61,332**	**$ 61,332**	**$ 61,229**	
REVENUES:						
INTEREST	$ 2,161	$ 2,263	$ 1,200	$ (103)	$ 1,800	-1852%
FUND BALANCE SCHEDULE RECONCILIATION	-	-	-	-	-	-100%
TOTAL REVENUES	**$ 2,161**	**$ 2,263**	**$ 1,200**	**$ (103)**	**$ 1,800**	**-1848%**
TOTAL SOURCES	**$ 59,185**	**$ 61,332**	**$ 62,532**	**$ 61,229**	**$ 63,029**	
EXPENSES:						
PERSONNEL SERVICES						
PERSONNEL SUBTOTAL	**-**	**-**	**-**	**-**	**-**	**0%**
MAINTENANCE & OPERATIONS EXPENSES						
INTERFUND SERVICE PAYMENTS	$ 116	-	-	-	-	0%
MAINTENANCE & OPERATIONS EXPENSES TOTAL	**$ 116**	**-**	**-**	**-**	**-**	**0%**
TOTAL EXPENDITURES	**$ 116**	**-**	**-**	**-**	**-**	
OPERATING YEAR OVERAGE/(SHORTAGE)	**$ 2,045**	**$ 2,263**	**$ 1,200**	**$ (103)**	**$ 1,800**	
BUDGETARY FUND BALANCE	**$ 59,069**	**$ 61,332**	**$ 62,532**	**$ 61,229**	**$ 63,029**	

CITY OF BANNING
SUMMARY OF REVENUES AND EXPENDITURES
FY 2026-2027 PROPOSED OPERATING BUDGET

AREA POLICE COMPUTER FUND (370)

	AUDITED ACTUALS 2023-2024	UNAUDITED ACTUALS 2024-2025	AMENDED BUDGET 2025-2026	UNAUDITED ACTUALS 2025-2026	PROPOSED 2026-2027	% CHANGE OVER PRIOR YEAR
BEGINNING FUND BALANCE	**$ 191**	**$ (610)**	**$ (610)**	**$ (610)**	**$ (610)**	
REVENUES:						
TOTAL REVENUES	**-**	**-**	**-**	**-**	**-**	**0%**
TOTAL SOURCES	**$ 191**	**$ (610)**	**$ (610)**	**$ (610)**	**$ (610)**	
EXPENSES:						
PERSONNEL SERVICES						
PERSONNEL SUBTOTAL	**-**	**-**	**-**	**-**	**-**	**0%**
MAINTENANCE & OPERATIONS EXPENSES						
INTERFUND SERVICE PAYMENTS	$ 610	-	-	-	-	0%
INTERFUND TRANSFERS	192	-	-	-	-	0%
CAPITAL EXPENDITURES	-	-	(600)	-	-	0%
MAINTENANCE & OPERATIONS EXPENSES TOTAL	**$ 801**	**-**	**$ (600)**	**-**	**-**	**0%**
TOTAL EXPENDITURES	**$ 801**	**-**	**$ (600)**	**-**	**-**	
OPERATING YEAR OVERAGE/(SHORTAGE)	**$ (801)**	**-**	**$ 600**	**-**	**-**	
BUDGETARY FUND BALANCE	**$ (610)**	**$ (610)**	**$ (10)**	**$ (610)**	**$ (610)**	

CITY OF BANNING
SUMMARY OF REVENUES AND EXPENDITURES
FY 2026-2027 PROPOSED OPERATING BUDGET

FAIR OAKS #2004-01 ASSESSMENT DEBT FUND (375)

	AUDITED ACTUALS 2023-2024	UNAUDITED ACTUALS 2024-2025	AMENDED BUDGET 2025-2026	UNAUDITED ACTUALS 2025-2026	PROPOSED 2026-2027	% CHANGE OVER PRIOR YEAR
BEGINNING FUND BALANCE	**$ 356,500**	**$ 357,976**	**$ 355,522**	**$ 355,522**	**$ 249,202**	
REVENUES:						
OTHER TAXES-SPECIAL	$ 191,683	$ 197,332	$ 199,516	$ 91,141	$ 188,169	106%
INTEREST	10	90	-	(80)	90	-213%
FUND BALANCE SCHEDULE RECONCILIATION	-	149	-	-	1	9%
TOTAL REVENUES	**$ 191,693**	**$ 197,571**	**$ 199,516**	**$ 91,062**	**$ 188,259**	**107%**
TOTAL SOURCES	**$ 548,193**	**$ 555,547**	**$ 555,038**	**$ 446,584**	**$ 437,461**	
EXPENSES:						
PERSONNEL SERVICES						
PERSONNEL SUBTOTAL	**-**	**-**	**-**	**-**	**-**	**0%**
MAINTENANCE & OPERATIONS EXPENSES						
INTERFUND SERVICE PYMTS	-	-	-	$ 804	-	-100%
CONTRACT SVC-PROFESSIONAL	4,555	4,604	4,115	4,618	4,851	5%
BAD DEBT & DEPRECIATION	2,951	-	-	-	-	0%
INTERFUND SERVICE PAYMENTS	647	8,116	2,150	-	-	0%
DEBT SERVICE-PRINCIPAL	95,000	105,000	100,000	115,000	115,000	0%
DEBT SERVICE-INTEREST	83,408	78,355	84,815	73,000	64,198	-12%
DEBT SERVICE EXPENSE	3,658	3,758	3,327	3,960	4,210	6%
FUND BALANCE SCHEDULE RECONCILIATION	-	191	-	-	1	-267%
MAINTENANCE & OPERATIONS EXPENSES TOTAL	**$ 190,217**	**$ 200,024**	**$ 194,407**	**$ 197,382**	**$ 188,259**	**-5%**
TOTAL EXPENDITURES	**$ 190,217**	**$ 200,024**	**$ 194,407**	**$ 197,382**	**$ 188,259**	
OPERATING YEAR OVERAGE/(SHORTAGE)	**$ 1,476**	**$ (2,453)**	**$ 5,109**	**$ (106,320)**	**-**	
BUDGETARY FUND BALANCE	**$ 357,976**	**$ 355,522**	**$ 360,631**	**$ 249,202**	**$ 249,202**	

CITY OF BANNING
SUMMARY OF REVENUES AND EXPENDITURES
FY 2026-2027 PROPOSED OPERATING BUDGET

CAMEO HOMES FUND (376)

	AUDITED ACTUALS 2023-2024	UNAUDITED ACTUALS 2024-2025	AMENDED BUDGET 2025-2026	UNAUDITED ACTUALS 2025-2026	PROPOSED 2026-2027	% CHANGE OVER PRIOR YEAR
BEGINNING FUND BALANCE	**$ 310**	**$ (135)**	**$ (135)**	**$ (135)**	**$ (135)**	
REVENUES:						
TOTAL REVENUES	**-**	**-**	**-**	**-**	**-**	**0%**
TOTAL SOURCES	**$ 310**	**$ (135)**	**$ (135)**	**$ (135)**	**$ (135)**	
EXPENSES:						
PERSONNEL SERVICES						
PERSONNEL SUBTOTAL	**-**	**-**	**-**	**-**	**-**	**0%**
MAINTENANCE & OPERATIONS EXPENSES						
INTERFUND SERVICE PAYMENTS	$ 135	-	-	-	-	0%
INTERFUND TRANSFERS	310	-	-	-	-	0%
MAINTENANCE & OPERATIONS EXPENSES TOTAL	**$ 445**	**-**	**-**	**-**	**-**	**0%**
TOTAL EXPENDITURES	**$ 445**	**-**	**-**	**-**	**-**	
OPERATING YEAR OVERAGE/(SHORTAGE)	**$ (445)**	**-**	**-**	**-**	**-**	
BUDGETARY FUND BALANCE	**$ (135)**	**$ (135)**	**$ (135)**	**$ (135)**	**$ (135)**	

CITY OF BANNING
SUMMARY OF REVENUES AND EXPENDITURES
FY 2026-2027 PROPOSED OPERATING BUDGET

POLICE FACILITIES DEVELOPMENT FUND (400)

	AUDITED ACTUALS 2023-2024	UNAUDITED ACTUALS 2024-2025	AMENDED BUDGET 2025-2026	UNAUDITED ACTUALS 2025-2026	PROPOSED 2026-2027	% CHANGE OVER PRIOR YEAR
BEGINNING FUND BALANCE	**$ 264,637**	**$ 305,249**	**$ 1,739,293**	**$ 1,739,293**	**$ 2,095,925**	
REVENUES:						
INTEREST	$ 7,622	$ 14,616	$ 4,000	$ (1,425)	-	-100%
SUNDRY CHARGES	33,174	1,419,600	37,469	358,056	-	-100%
FUND BALANCE SCHEDULE RECONCILIATION	-	-	-	-	-	-100%
TOTAL REVENUES	**$ 40,796**	**$ 1,434,216**	**$ 41,469**	**$ 356,632**	**-**	**-100%**
TOTAL SOURCES	**$ 305,433**	**$ 1,739,465**	**$ 1,780,762**	**$ 2,095,925**	**$ 2,095,925**	
EXPENSES:						
PERSONNEL SERVICES						
PERSONNEL SUBTOTAL	**-**	**-**	**-**	**-**	**-**	**0%**
MAINTENANCE & OPERATIONS EXPENSES						
INTERFUND SERVICE PAYMENTS	$ 184	$ 172	$ 194	-	-	0%
MAINTENANCE & OPERATIONS EXPENSES TOTAL	**$ 184**	**$ 172**	**$ 194**	**-**	**-**	**0%**
TOTAL EXPENDITURES	**$ 184**	**$ 172**	**$ 194**	**-**	**-**	
OPERATING YEAR OVERAGE/(SHORTAGE)	**$ 40,612**	**$ 1,434,044**	**$ 41,275**	**$ 356,632**	**-**	
BUDGETARY FUND BALANCE	**$ 305,249**	**$ 1,739,293**	**$ 1,780,568**	**$ 2,095,925**	**$ 2,095,925**	

CITY OF BANNING
SUMMARY OF REVENUES AND EXPENDITURES
FY 2026-2027 PROPOSED OPERATING BUDGET

FIRE FACILITIES DEVELOPMENT FUND (410)

	AUDITED ACTUALS 2023-2024	UNAUDITED ACTUALS 2024-2025	AMENDED BUDGET 2025-2026	UNAUDITED ACTUALS 2025-2026	PROPOSED 2026-2027	% CHANGE OVER PRIOR YEAR
BEGINNING FUND BALANCE	**$ 1,325,155**	**$ 1,441,108**	**$ 2,368,354**	**$ 2,368,354**	**$ 2,604,480**	
REVENUES:						
INTEREST	$ 37,928	$ 44,904	$ 22,000	$ (2,513)	-	-100%
SUNDRY CHARGES	78,226	882,518	74,005	238,638	-	-100%
FUND BALANCE SCHEDULE RECONCILIATION	-	-	-	-	-	-100%
TOTAL REVENUES	**$ 116,153**	**$ 927,422**	**$ 96,005**	**$ 236,126**	**-**	**-100%**
TOTAL SOURCES	**$ 1,441,308**	**$ 2,368,530**	**$ 2,464,359**	**$ 2,604,480**	**$ 2,604,480**	
EXPENSES:						
PERSONNEL SERVICES						
PERSONNEL SUBTOTAL	**-**	**-**	**-**	**-**	**-**	**0%**
MAINTENANCE & OPERATIONS EXPENSES						
INTERFUND SERVICE PAYMENTS	$ 200	$ 176	$ 211	-	-	0%
MAINTENANCE & OPERATIONS EXPENSES TOTAL	**$ 200**	**$ 176**	**$ 211**	**-**	**-**	**0%**
TOTAL EXPENDITURES	**$ 200**	**$ 176**	**$ 211**	**-**	**-**	
OPERATING YEAR OVERAGE/(SHORTAGE)	**$ 115,953**	**$ 927,246**	**$ 95,794**	**$ 236,126**	**-**	
BUDGETARY FUND BALANCE	**$ 1,441,108**	**$ 2,368,354**	**$ 2,464,148**	**$ 2,604,480**	**$ 2,604,480**	

CITY OF BANNING
SUMMARY OF REVENUES AND EXPENDITURES
FY 2026-2027 PROPOSED OPERATING BUDGET

TRAFFIC CONTROL FACILITY FUND (420)

	AUDITED ACTUALS 2023-2024	UNAUDITED ACTUALS 2024-2025	AMENDED BUDGET 2025-2026	UNAUDITED ACTUALS 2025-2026	PROPOSED 2026-2027	% CHANGE OVER PRIOR YEAR
BEGINNING FUND BALANCE	**$ 1,998,165**	**$ 2,137,290**	**$ 2,097,853**	**$ 2,097,853**	**$ 1,813,670**	
REVENUES:						
INTEREST	$ 56,724	$ 59,251	$ 32,000	$ (2,701)	-	-100%
SUNDRY CHARGES	89,921	71,589	100,001	6,818	-	-100%
FUND BALANCE SCHEDULE RECONCILIATION	-	-	-	-	-	-100%
TOTAL REVENUES	**$ 146,645**	**$ 130,840**	**$ 132,001**	**$ 4,117**	**-**	**-100%**
TOTAL SOURCES	**$ 2,144,810**	**$ 2,268,130**	**$ 2,229,854**	**$ 2,101,970**	**$ 1,813,670**	
EXPENSES:						
PERSONNEL SERVICES						
PERSONNEL SUBTOTAL	**-**	**-**	**-**	**-**	**-**	**0%**
MAINTENANCE & OPERATIONS EXPENSES						
INTERFUND SERVICE PAYMENTS	$ 656	$ 640	$ 695	-	-	0%
CAPITAL EXPENDITURES	6,864	169,637	1,051,800	288,299	-	-100%
FUND BALANCE SCHEDULE RECONCILIATION	-	-	-	-	-	0%
MAINTENANCE & OPERATIONS EXPENSES TOTAL	**$ 7,520**	**$ 170,277**	**$ 1,052,495**	**$ 288,299**	**-**	**-100%**
TOTAL EXPENDITURES	**$ 7,520**	**$ 170,277**	**$ 1,052,495**	**$ 288,299**	**-**	
OPERATING YEAR OVERAGE/(SHORTAGE)	**$ 139,125**	**$ (39,437)**	**$ (920,494)**	**$ (284,182)**	**-**	
BUDGETARY FUND BALANCE	**$ 2,137,290**	**$ 2,097,853**	**$ 1,177,359**	**$ 1,813,670**	**$ 1,813,670**	

CITY OF BANNING
SUMMARY OF REVENUES AND EXPENDITURES
FY 2026-2027 PROPOSED OPERATING BUDGET

GENERAL FACILITIES FUND (430)

	AUDITED ACTUALS 2023-2024	UNAUDITED ACTUALS 2024-2025	AMENDED BUDGET 2025-2026	UNAUDITED ACTUALS 2025-2026	PROPOSED 2026-2027	% CHANGE OVER PRIOR YEAR
BEGINNING FUND BALANCE	**$ 543,218**	**$ 499,229**	**$ 1,011,397**	**$ 1,011,397**	**$ 1,237,441**	
REVENUES:						
INTEREST	$ 15,056	$ 16,927	$ 8,000	$ (1,056)	-	-100%
SUNDRY CHARGES	19,708	517,565	20,000	227,100	-	-100%
INTERFUND TRANSFERS	84,248	-	-	-	-	0%
FUND BALANCE SCHEDULE RECONCILIATION	-	-	-	-	-	-100%
TOTAL REVENUES	**$ 119,012**	**$ 534,492**	**$ 28,000**	**$ 226,044**	**-**	**-100%**
TOTAL SOURCES	**$ 662,230**	**$ 1,033,721**	**$ 1,039,397**	**$ 1,237,441**	**$ 1,237,441**	
EXPENSES:						
PERSONNEL SERVICES						
PERSONNEL SUBTOTAL	**-**	**-**	**-**	**-**	**-**	**0%**
MAINTENANCE & OPERATIONS EXPENSES						
INTERFUND SERVICE PAYMENTS	$ 189	$ 22,324	$ 200	-	-	0%
CAPITAL EXPENDITURES	162,812	-	169,300	-	-	0%
MAINTENANCE & OPERATIONS EXPENSES TOTAL	**$ 163,001**	**$ 22,324**	**$ 169,500**	**-**	**-**	**0%**
TOTAL EXPENDITURES	**$ 163,001**	**$ 22,324**	**$ 169,500**	**-**	**-**	
OPERATING YEAR OVERAGE/(SHORTAGE)	**$ (43,989)**	**$ 512,168**	**$ (141,500)**	**$ 226,044**	**-**	
BUDGETARY FUND BALANCE	**$ 499,229**	**$ 1,011,397**	**$ 869,897**	**$ 1,237,441**	**$ 1,237,441**	

CITY OF BANNING
SUMMARY OF REVENUES AND EXPENDITURES
FY 2026-2027 PROPOSED OPERATING BUDGET

SUNSET GRADE SEPARATION FUND (441)

	AUDITED ACTUALS 2023-2024	UNAUDITED ACTUALS 2024-2025	AMENDED BUDGET 2025-2026	UNAUDITED ACTUALS 2025-2026	PROPOSED 2026-2027	% CHANGE OVER PRIOR YEAR
BEGINNING FUND BALANCE	-	$ (11)	$ (11)	$ (11)	$ (11)	
REVENUES:						
TOTAL REVENUES	-	-	-	-	-	0%
TOTAL SOURCES	-	$ (11)	$ (11)	$ (11)	$ (11)	
EXPENSES:						
PERSONNEL SERVICES						
PERSONNEL SUBTOTAL	-	-	-	-	-	0%
MAINTENANCE & OPERATIONS EXPENSES						
INTERFUND SERVICE PAYMENTS	$ 11	-	-	-	-	0%
MAINTENANCE & OPERATIONS EXPENSES TOTAL	$ 11	-	-	-	-	0%
TOTAL EXPENDITURES	$ 11	-	-	-	-	
OPERATING YEAR OVERAGE/(SHORTAGE)	$ (11)	-	-	-	-	
BUDGETARY FUND BALANCE	$ (11)	$ (11)	$ (11)	$ (11)	$ (11)	

CITY OF BANNING
SUMMARY OF REVENUES AND EXPENDITURES
FY 2026-2027 PROPOSED OPERATING BUDGET

WILSON MEDIAN FUND (444)

	AUDITED ACTUALS 2023-2024	UNAUDITED ACTUALS 2024-2025	AMENDED BUDGET 2025-2026	UNAUDITED ACTUALS 2025-2026	PROPOSED 2026-2027	% CHANGE OVER PRIOR YEAR
BEGINNING FUND BALANCE	**$ 401,057**	**$ 412,187**	**$ 423,868**	**$ 423,868**	**$ 423,332**	
REVENUES:						
INTEREST	$ 11,259	$ 11,797	$ 6,000	$ (536)	-	-100%
FUND BALANCE SCHEDULE RECONCILIATION	-	-	-	-	-	-100%
TOTAL REVENUES	**$ 11,259**	**$ 11,797**	**$ 6,000**	**$ (536)**	**-**	**-100%**
TOTAL SOURCES	**$ 412,317**	**$ 423,984**	**$ 429,868**	**$ 423,332**	**$ 423,332**	
EXPENSES:						
PERSONNEL SERVICES						
PERSONNEL SUBTOTAL	**-**	**-**	**-**	**-**	**-**	**0%**
MAINTENANCE & OPERATIONS EXPENSES						
INTERFUND SERVICE PAYMENTS	$ 130	$ 116	$ 137	-	-	0%
MAINTENANCE & OPERATIONS EXPENSES TOTAL	**$ 130**	**$ 116**	**$ 137**	**-**	**-**	**0%**
TOTAL EXPENDITURES	**$ 130**	**$ 116**	**$ 137**	**-**	**-**	
OPERATING YEAR OVERAGE/(SHORTAGE)	**$ 11,130**	**$ 11,681**	**$ 5,863**	**$ (536)**	**-**	
BUDGETARY FUND BALANCE	**$ 412,187**	**$ 423,868**	**$ 429,731**	**$ 423,332**	**$ 423,332**	

CITY OF BANNING
SUMMARY OF REVENUES AND EXPENDITURES
FY 2026-2027 PROPOSED OPERATING BUDGET

PARK DEVELOPMENT FUND (451)

	AUDITED ACTUALS 2023-2024	UNAUDITED ACTUALS 2024-2025	AMENDED BUDGET 2025-2026	UNAUDITED ACTUALS 2025-2026	PROPOSED 2026-2027	% CHANGE OVER PRIOR YEAR
BEGINNING FUND BALANCE	**$ 398,956**	**$ 300,126**	**$ 568,516**	**$ 568,516**	**$ 426,318**	
REVENUES:						
INTEREST	$ 4,816	$ 9,390	$ 5,000	$ (670)	-	-100%
REVENUE FROM STATE	196,926	-	-	-	-	0%
SUNDRY CHARGES	88,925	367,107	105,865	107,659	-	-100%
FUND BALANCE SCHEDULE RECONCILIATION	-	-	-	(100,000)	100,000	-200%
TOTAL REVENUES	**$ 290,667**	**$ 376,497**	**$ 110,865**	**$ 6,989**	**$ 100,000**	**1331%**
TOTAL SOURCES	**$ 689,623**	**$ 676,623**	**$ 679,381**	**$ 575,505**	**$ 526,318**	
EXPENSES:						
PERSONNEL SERVICES						
PERSONNEL SUBTOTAL	**-**	**-**	**-**	**-**	**-**	**0%**
MAINTENANCE & OPERATIONS EXPENSES						
INTERFUND SERVICE PAYMENTS	$ 719	$ 12,436	$ 879	-	-	0%
CONTRACT SVC-RENTAL & LEASE	95,671	50,926	191,343	95,671	-	-100%
CONTRACT SVC-PROFESSIONAL	-	40,000	-	40,000	-	-100%
INTERFUND TRANSFERS	-	-	225,000	-	-	0%
DEBT SERVICE-PRINCIPAL	295,210	-	-	-	-	0%
DEBT SERVICE-INTEREST	1,716	-	-	-	-	0%
CAPITAL EXPENDITURES	(3,819)	-	5,000	(42,156)	-	-100%
FUND BALANCE SCHEDULE RECONCILIATION	-	4,745	-	55,672	135,671	144%
MAINTENANCE & OPERATIONS EXPENSES TOTAL	**$ 389,497**	**$ 108,107**	**$ 422,222**	**$ 149,187**	**$ 135,671**	**-9%**
TOTAL EXPENDITURES	**$ 389,497**	**$ 108,107**	**$ 422,222**	**$ 149,187**	**$ 135,671**	
OPERATING YEAR OVERAGE/(SHORTAGE)	**$ (98,830)**	**$ 268,390**	**$ (311,357)**	**$ (142,198)**	**$ (35,671)**	
BUDGETARY FUND BALANCE	**$ 300,126**	**$ 568,516**	**$ 257,159**	**$ 426,318**	**$ 390,647**	

CITY OF BANNING
SUMMARY OF REVENUES AND EXPENDITURES
FY 2026-2027 PROPOSED OPERATING BUDGET

CAPITAL IMPROVEMENT FUND (470)

	AUDITED ACTUALS 2023-2024	UNAUDITED ACTUALS 2024-2025	AMENDED BUDGET 2025-2026	UNAUDITED ACTUALS 2025-2026	PROPOSED 2026-2027	% CHANGE OVER PRIOR YEAR
BEGINNING FUND BALANCE	**$ 653,601**	**$ 687,685**	**$ 715,891**	**$ 715,891**	**$ 718,261**	
REVENUES:						
INTEREST	$ 34,168	$ 31,426	-	$ 2,370	-	-100%
FUND BALANCE SCHEDULE RECONCILIATION	-	-	-	-	-	-100%
TOTAL REVENUES	**$ 34,168**	**$ 31,426**	**-**	**$ 2,370**	**-**	**-100%**
TOTAL SOURCES	**$ 687,769**	**$ 719,111**	**$ 715,891**	**$ 718,261**	**$ 718,261**	
EXPENSES:						
PERSONNEL SERVICES						
PERSONNEL SUBTOTAL	**-**	**-**	**-**	**-**	**-**	**0%**
MAINTENANCE & OPERATIONS EXPENSES						
INTERFUND SERVICE PAYMENTS	$ 84	$ 3,220	$ 88	-	-	0%
MAINTENANCE & OPERATIONS EXPENSES TOTAL	**$ 84**	**$ 3,220**	**$ 88**	**-**	**-**	**0%**
TOTAL EXPENDITURES	**$ 84**	**$ 3,220**	**$ 88**	**-**	**-**	
OPERATING YEAR OVERAGE/(SHORTAGE)	**$ 34,084**	**$ 28,206**	**$ (88)**	**$ 2,370**	**-**	
BUDGETARY FUND BALANCE	**$ 687,685**	**$ 715,891**	**$ 715,803**	**$ 718,261**	**$ 718,261**	

CITY OF BANNING
SUMMARY OF REVENUES AND EXPENDITURES
FY 2026-2027 PROPOSED OPERATING BUDGET

AIRPORT FUND (600)

	AUDITED ACTUALS 2023-2024	UNAUDITED ACTUALS 2024-2025	AMENDED BUDGET 2025-2026	UNAUDITED ACTUALS 2025-2026	PROPOSED 2026-2027	% CHANGE OVER PRIOR YEAR
BEGINNING FUND BALANCE	**$ 2,334,791**	**$ 2,053,238**	**$ 1,633,069**	**$ 1,633,069**	**$ 1,319,103**	
REVENUES:						
INTEREST	$ 56	$ 61	-	$ 16	$ 50	209%
OTHER INCOME	124,113	116,357	125,600	600	120,600	20000%
REVENUE FROM FEDERAL	7,052	(7,052)	-	-	-	0%
CHARGES FOR CURRENT SVC	84,506	37,337	30,000	6,590	50,000	659%
SUNDRY CHARGES	(207)	3	-	-	-	0%
INTERFUND TRANSFERS	261	1,779	-	-	-	0%
FUND BALANCE SCHEDULE RECONCILIATION	-	-	-	-	-	-100%
TOTAL REVENUES	**$ 215,781**	**$ 148,484**	**$ 155,600**	**$ 7,206**	**$ 170,650**	**2268%**
TOTAL SOURCES	**$ 2,550,572**	**$ 2,201,722**	**$ 1,788,669**	**$ 1,640,275**	**$ 1,489,753**	
EXPENSES:						
PERSONNEL SERVICES						
SALARY & WAGES	$ 72,686	$ 76,637	$ 77,688	$ 63,324	$ 176,720	179%
FRINGE BENEFITS	32,404	50,393	37,313	16,238	-	-100%
PERSONNEL SUBTOTAL	**$ 105,091**	**$ 127,030**	**$ 115,001**	**$ 79,562**	**$ 176,720**	**122%**
MAINTENANCE & OPERATIONS EXPENSES						
CONTRACTUAL SERVICES	$ 344	$ 1	$ 900	-	$ 900	Cannot calculate
CONTRACTUAL SERVICES-UTILITIES	25,802	25,033	23,500	27,734	30,800	11%
CONTRACT SVC REPAIR & MAINTENANCE	12,585	13,088	31,875	21,733	11,195	-48%
CONTRACT SVC-PROFESSIONAL	9,100	4,950	10,300	4,950	20,000	304%
DEPARTMENTAL SUPPLIES	67,138	28,332	50,080	56,675	50,500	-11%
SUNDRY CHARGES & SPECIAL PROGRAMS	3,653	6,573	3,275	4,319	4,750	10%
BAD DEBT & DEPRECIATION	217,616	168,199	-	-	-	0%
INTERFUND SERVICE PAYMENTS	67,807	103,484	81,884	126,199	127,327	1%
NONCAPITALIZED ASSETS	-	5,490	3,000	-	-	0%
CONTRA EXPENDITURE	(11,802)	88,477	-	-	-	0%
FUND BALANCE SCHEDULE RECONCILIATION	-	(2,002)	-	-	-	-100%
MAINTENANCE & OPERATIONS EXPENSES TOTAL	**$ 392,243**	**$ 441,624**	**$ 204,814**	**$ 241,610**	**$ 245,472**	**2%**
TOTAL EXPENDITURES	**$ 497,334**	**$ 568,654**	**$ 319,815**	**$ 321,172**	**$ 422,192**	
OPERATING YEAR OVERAGE/(SHORTAGE)	**$ (281,553)**	**$ (420,170)**	**$ (164,215)**	**$ (313,966)**	**$ (251,542)**	
BUDGETARY FUND BALANCE	**$ 2,053,238**	**$ 1,633,069**	**$ 1,468,854**	**$ 1,319,103**	**$ 1,067,561**	

CITY OF BANNING
SUMMARY OF REVENUES AND EXPENDITURES
FY 2026-2027 PROPOSED OPERATING BUDGET

TRANSIT OPERATIONS FUND (610)

	AUDITED ACTUALS 2023-2024	UNAUDITED ACTUALS 2024-2025	AMENDED BUDGET 2025-2026	UNAUDITED ACTUALS 2025-2026	PROPOSED 2026-2027	% CHANGE OVER PRIOR YEAR
BEGINNING FUND BALANCE	**$ (1,127,493)**	**$ 2,050,226**	**$ 5,159,347**	**$ 5,159,347**	**$ 3,963,952**	
REVENUES:						
OTHER TAXES	$ 1,773,052	$ 2,602,636	$ 2,725,449	$ 2,541,389	$ 2,599,600	2%
INTEREST	9,417	72,547	8,000	(2,867)	-	-100%
OTHER INCOME	-	-	6,061,216	-	-	0%
REVENUE FROM STATE	4,148,420	96,744	1,776,946	-	10,015,748	Cannot calculate
REVENUE FROM FEDERAL	5,181	-	-	-	-	0%
CHARGES FOR CURRENT SVC	37,032	151,062	102,599	582,166	25,000	-96%
SUNDRY CHARGES	47,595	30,695	20,191	-	-	0%
OTHER REVENUE	-	2,919,575	-	-	-	0%
INTERFUND TRANSFERS	137,590	197,590	-	-	-	0%
FUND BALANCE SCHEDULE RECONCILIATION	-	(164,984)	-	(504,901)	540,000	-207%
TOTAL REVENUES	**$ 6,158,287**	**$ 5,905,866**	**$ 10,694,401**	**$ 2,615,788**	**$ 13,180,348**	**404%**
TOTAL SOURCES	**$ 5,030,795**	**$ 7,956,092**	**$ 15,853,748**	**$ 7,775,135**	**$ 17,144,300**	
EXPENSES:						
PERSONNEL SERVICES						
SALARY & WAGES	$ 941,418	$ 959,760	$ 973,571	$ 803,421	$ 1,574,148	96%
FRINGE BENEFITS	553,345	521,056	619,831	333,679	-	-100%
PERSONNEL SUBTOTAL	**$ 1,494,763**	**$ 1,480,816**	**$ 1,593,402**	**$ 1,137,100**	**$ 1,574,148**	**38%**
MAINTENANCE & OPERATIONS EXPENSES						
AMORTIZATION	$ 5,654	$ 5,654	-	-	-	0%
CONTRACTUAL SERVICES	9,796	9,074	13,972	3,714	16,000	331%
CONTRACT SVC-EMPLOYEE SPECIAL	9,359	9,835	8,289	23,476	-	-100%
CONTRACTUAL SERVICES-UTILITIES	10,871	19,118	9,772	38,350	-	-100%
CONTRACT SVC REPAIR & MAINTENANCE	825	2,242	66,804	133,311	-	-100%
CONTRACT SVC-RENTAL & LEASE	-	3,196	-	22,000	600	-97%
CONTRACT SVC-PROFESSIONAL	16,626	3,595	314,347	91,687	3,500	-96%
DEPARTMENTAL SUPPLIES	2,325	5,189	136,208	6,751	414,500	6040%
SUNDRY CHARGES & SPECIAL PROGRAMS	3,232	(2,162)	-	40	-	-100%
BAD DEBT & DEPRECIATION	409,370	480,096	-	-	-	0%
INTERFUND SERVICE PAYMENTS	924,547	1,065,608	1,924,101	790,333	856,765	8%
INTERFUND TRANSFERS	-	-	-	464,000	55,000	-88%
NONCAPITALIZED ASSETS	4,129	1,500	9,826	15,779	155,000	882%
CAPITAL EXPENDITURES	11,433	1,367,497	2,173,787	1,722,926	15,000	-99%
CONTRA EXPENDITURE	77,638	(306,299)	-	-	-	0%
FUND BALANCE SCHEDULE RECONCILIATION	-	(1,348,214)	-	(638,284)	638,600	-200%
MAINTENANCE & OPERATIONS EXPENSES TOTAL	**$ 1,485,806**	**$ 1,315,929**	**$ 4,657,106**	**$ 2,674,083**	**$ 2,154,965**	**-19%**
TOTAL EXPENDITURES	**$ 2,980,569**	**$ 2,796,745**	**$ 6,250,508**	**$ 3,811,183**	**$ 3,729,113**	
OPERATING YEAR OVERAGE/(SHORTAGE)	**$ 3,177,719**	**$ 3,109,121**	**$ 4,443,893**	**$ (1,195,395)**	**$ 9,451,235**	
BUDGETARY FUND BALANCE	**$ 2,050,226**	**$ 5,159,347**	**$ 9,603,240**	**$ 3,963,952**	**$ 13,415,187**	

CITY OF BANNING
SUMMARY OF REVENUES AND EXPENDITURES
FY 2026-2027 PROPOSED OPERATING BUDGET

ALL WATER FUNDS

	AUDITED ACTUALS 2023-2024	UNAUDITED ACTUALS 2024-2025	AMENDED BUDGET 2025-2026	UNAUDITED ACTUALS 2025-2026	PROPOSED 2026-2027	% CHANGE OVER PRIOR YEAR
BEGINNING FUND BALANCE	**$ 12,036,587**	**$ 28,350,909**	**$ 51,979,749**	**$ 51,979,749**	**$ 53,073,273**	
REVENUES:						
UTILITY FUNDS	$ 13,288,760	$ 16,312,665	$ 13,592,500	$ 17,663,299	$ 18,150,000	3%
INTEREST	781,846	862,755	428,000	(38,964)	2,750	-107%
OTHER INCOME	12,988,051	11,960,403	-	-	-	0%
REVENUE FROM STATE	656,835	3,506,663	-	1,470,105	-	-100%
REVENUE FROM COUNTY	402,825	-	-	-	-	0%
REVENUE FROM FEDERAL	91,299	1,215,267	-	4,319,783	-	-100%
SUNDRY CHARGES	71,149	9,010	65,155	4,434	-	-100%
OTHER REVENUE	754,706	625,093	675,000	434,411	175,000	-60%
INTERFUND TRANSFERS	4,232,596	3,598,939	1,991,263	-	30,491	Cannot calculate
FUND BALANCE SCHEDULE RECONCILIATION	-	2,580,677	-	-	-	-100%
TOTAL REVENUES	**$ 33,268,067**	**$ 40,671,472**	**$ 16,751,918**	**$ 23,853,067**	**$ 18,358,241**	**-23%**
TOTAL SOURCES	**$ 45,304,653**	**$ 69,022,381**	**$ 68,731,667**	**$ 75,832,816**	**$ 71,431,514**	
EXPENSES:						
PERSONNEL SERVICES						
SALARY & WAGES	$ 1,826,285	$ 2,118,444	$ 2,194,946	$ 1,887,322	$ 3,887,351	106%
FRINGE BENEFITS	947,214	1,093,554	1,180,139	689,044	-	-100%
PERSONNEL SUBTOTAL	**$ 2,773,499**	**$ 3,211,998**	**$ 3,375,085**	**$ 2,576,366**	**$ 3,887,351**	**51%**
MAINTENANCE & OPERATIONS EXPENSES						
INTERFUND SERVICE PYMTS	-	-	-	$ 16,870	-	-100%
CONTRACTUAL SERVICES	99,569	133,485	214,658	104,122	160,000	54%
CONTRACT SVC-EMPLOYEE SPECIAL	16,943	20,921	20,420	17,497	19,000	9%
CONTRACTUAL SERVICES-UTILITIES	851,933	1,335,198	1,436,141	1,390,040	1,635,000	18%
COST OF GOODS	894,451	517,159	1,250,000	446,889	800,000	79%
CONTRACT SVC REPAIR & MAINTENANCE	100,929	70,134	141,287	39,680	97,500	146%
CONTRACT SVC-RENTAL & LEASE	(151,233)	(38,935)	135,621	107,767	115,000	7%
CONTRACT SVC-PROFESSIONAL	320,940	432,867	559,146	202,257	453,500	124%
DEPARTMENTAL SUPPLIES	47,385	52,976	75,181	51,327	50,000	-3%
SUNDRY CHARGES & SPECIAL PROGRAMS	735,685	664,036	220,767	1,114,399	182,500	-84%
SPECIAL UTILITY COSTS	498,412	743,288	1,015,775	506,596	855,000	69%
BAD DEBT & DEPRECIATION	2,058,213	2,199,757	-	-	-	0%
INTERFUND SERVICE PAYMENTS	1,858,742	3,347,996	1,781,490	820,160	2,679,093	227%
CONTRA EXPENDITURE	179,054	512,167	-	-	-	0%
INTERFUND TRANSFERS	4,258,456	3,785,054	2,461,263	-	-	0%
DEBT SERVICE-PRINCIPAL	1,240,000	-	1,212,500	1,305,000	1,405,000	8%
DEBT SERVICE-INTEREST	781,268	719,896	773,688	649,438	582,563	-10%
DEBT SERVICE EXPENSE	(73,631)	(73,631)	(73,906)	3,025	(178,583)	-6004%
AMORTIZATION	161,250	173,113	-	-	-	0%
NONCAPITALIZED ASSETS	8,700	24,325	30,848	9,758	-	-100%
CAPITAL EXPENDITURES	161,204	744,300	350,373	-	-	0%
SPECIAL UTILITY CAPITAL ITEMS	131,975	116,654	19,200,058	10,109,749	-	-100%
FUND BALANCE SCHEDULE RECONCILIATION	-	(1,650,127)	-	3,288,603	35,000	-99%
MAINTENANCE & OPERATIONS EXPENSES TOTAL	**$ 14,180,245**	**$ 13,830,634**	**$ 30,805,310**	**$ 20,183,177**	**$ 8,890,572**	**-56%**
TOTAL EXPENDITURES	**$ 16,953,744**	**$ 17,042,632**	**$ 34,180,395**	**$ 22,759,543**	**$ 12,777,923**	
OPERATING YEAR OVERAGE/(SHORTAGE)	**$ 16,314,322**	**$ 23,628,840**	**$ (17,428,477)**	**$ 1,093,524**	**$ 5,580,318**	
BUDGETARY FUND BALANCE	**$ 28,350,909**	**$ 51,979,749**	**$ 34,551,272**	**$ 53,073,273**	**$ 58,653,591**	

CITY OF BANNING
SUMMARY OF REVENUES AND EXPENDITURES
FY 2026-2027 PROPOSED OPERATING BUDGET

ALL WASTEWATER FUNDS

	AUDITED ACTUALS 2023-2024	UNAUDITED ACTUALS 2024-2025	AMENDED BUDGET 2025-2026	UNAUDITED ACTUALS 2025-2026	PROPOSED 2026-2027	% CHANGE OVER PRIOR YEAR
BEGINNING FUND BALANCE	**$ 9,854,959**	**$ 22,407,804**	**$ 30,942,329**	**$ 30,942,329**	**$ 36,194,009**	
REVENUES:						
UTILITY FUNDS	$ 8,361,305	$ 8,549,618	$ 8,680,000	$ 9,811,139	$ 9,815,395	0%
INTEREST	607,610	748,420	349,000	(34,213)	35	-100%
OTHER INCOME	7,953,080	4,423,097	-	-	-	0%
REVENUE FROM STATE	80,305	-	-	-	-	0%
REVENUE FROM FEDERAL	30	-	-	-	-	0%
SUNDRY CHARGES	13,209	-	3,393	-	-	0%
OTHER REVENUE	150,846	151,830	226,650	121,817	-	-100%
INTERFUND TRANSFERS	351,597	735,840	290,920	-	104,248	Cannot calculate
FUND BALANCE SCHEDULE RECONCILIATION	-	12,755	-	3,393	(104,283)	-3174%
TOTAL REVENUES	**$ 17,517,983**	**$ 14,621,560**	**$ 9,549,963**	**$ 9,902,136**	**$ 9,815,395**	**-1%**
TOTAL SOURCES	**$ 27,372,942**	**$ 37,029,364**	**$ 40,492,292**	**$ 40,844,465**	**$ 46,009,404**	
EXPENSES:						
PERSONNEL SERVICES						
SALARY & WAGES	$ 687,916	$ 794,292	$ 1,004,791	$ 786,506	$ 1,336,545	70%
FRINGE BENEFITS	365,470	453,095	584,427	307,879	-	-100%
PERSONNEL SUBTOTAL	**$ 1,053,387**	**$ 1,247,387**	**$ 1,589,218**	**$ 1,094,385**	**$ 1,336,545**	**22%**
MAINTENANCE & OPERATIONS EXPENSES						
CONTRACTUAL SERVICES	$ 956,809	$ 1,011,659	$ 1,153,617	$ 1,017,974	$ 1,149,873	13%
CONTRACT SVC-EMPLOYEE SPECIAL	8,592	4,659	13,952	4,932	5,950	21%
CONTRACTUAL SERVICES-UTILITIES	147,522	157,216	152,000	178,197	213,779	20%
CONTRACT SVC REPAIR & MAINTENANCE	258,487	97,186	184,724	91,303	127,500	40%
CONTRACT SVC-RENTAL & LEASE	(24,442)	88,123	100,039	110,000	-	-100%
CONTRACT SVC-PROFESSIONAL	79,006	97,725	67,835	19,930	78,000	291%
DEPARTMENTAL SUPPLIES	14,431	10,042	21,200	5,364	16,200	202%
SUPPLIES-TECHNICAL	-	10,000	-	-	-	0%
SUNDRY CHARGES & SPECIAL PROGRAMS	246,233	110,728	105,000	66,359	65,000	-2%
SPECIAL UTILITY COSTS	60,087	52,229	193,339	115,396	107,500	-7%
BAD DEBT & DEPRECIATION	994,988	657,904	-	-	-	0%
INTERFUND SERVICE PAYMENTS	765,758	1,263,452	854,587	178,050	1,095,253	515%
INTERFUND TRANSFERS	518,661	922,880	471,920	-	471,920	Cannot calculate
DEBT SERVICE-PRINCIPAL	(94,312)	230,000	-	245,000	-	-100%
DEBT SERVICE-INTEREST	67,263	60,060	58,320	23,850	45,495	91%
DEBT SERVICE EXPENSE	(4,020)	(4,020)	(2,513)	3,000	(3,799)	-227%
AMORTIZATION	40,368	40,368	-	-	-	0%
NONCAPITALIZED ASSETS	8,549	21,398	43,606	11,904	2,500	-79%
CAPITAL EXPENDITURES	2,639	-	128,745	-	-	0%
SPECIAL UTILITY CAPITAL ITEMS	6,179	-	3,727,421	918,854	-	-100%
CONTRA EXPENDITURE	(141,046)	458,593	-	-	-	0%
FUND BALANCE SCHEDULE RECONCILIATION	-	(450,555)	-	565,957	70,304	-88%
MAINTENANCE & OPERATIONS EXPENSES TOTAL	**$ 3,911,752**	**$ 4,839,647**	**$ 7,273,792**	**$ 3,556,071**	**$ 3,445,474**	**-3%**
TOTAL EXPENDITURES	**$ 4,965,138**	**$ 6,087,034**	**$ 8,863,010**	**$ 4,650,456**	**$ 4,782,019**	
OPERATING YEAR OVERAGE/(SHORTAGE)	**$ 12,552,845**	**$ 8,534,526**	**$ 686,953**	**$ 5,251,680**	**$ 5,033,376**	
BUDGETARY FUND BALANCE	**$ 22,407,804**	**$ 30,942,329**	**$ 31,629,282**	**$ 36,194,009**	**$ 41,227,385**	

CITY OF BANNING
SUMMARY OF REVENUES AND EXPENDITURES
FY 2026-2027 PROPOSED OPERATING BUDGET

REFUSE FUND (690)

	AUDITED ACTUALS 2023-2024	UNAUDITED ACTUALS 2024-2025	AMENDED BUDGET 2025-2026	UNAUDITED ACTUALS 2025-2026	PROPOSED 2026-2027	% CHANGE OVER PRIOR YEAR
BEGINNING FUND BALANCE	**$ 2,085,038**	**$ 1,042,519**	**$ 1,042,519**	**$ 1,042,519**	**$ 1,038,088**	
REVENUES:						
TOTAL REVENUES	**-**	**-**	**-**	**-**	**-**	**0%**
TOTAL SOURCES	**$ 2,085,038**	**$ 1,042,519**	**$ 1,042,519**	**$ 1,042,519**	**$ 1,038,088**	
EXPENSES:						
PERSONNEL SERVICES						
SALARY & WAGES	-	-	-	$ 1,138	-	-100%
FRINGE BENEFITS	-	-	-	242	-	-100%
PERSONNEL SUBTOTAL	**-**	**-**	**-**	**$ 1,379**	**-**	**-100%**
MAINTENANCE & OPERATIONS EXPENSES						
CONTRACTUAL SERVICES	-	-	$ (2,958)	-	-	0%
CONTRACT SVC-PROFESSIONAL	-	-	(75)	-	-	0%
DEPARTMENTAL SUPPLIES	-	-	-	879	-	-100%
SPECIAL UTILITY COSTS	-	-	-	2,205	-	-100%
INTERFUND TRANSFERS	1,042,519	-	-	-	-	0%
FUND BALANCE SCHEDULE RECONCILIATION	-	-	-	(33)	-	-100%
MAINTENANCE & OPERATIONS EXPENSES TOTAL	**$ 1,042,519**	**-**	**$ (3,033)**	**$ 3,051**	**-**	**-100%**
TOTAL EXPENDITURES	**$ 1,042,519**	**-**	**$ (3,033)**	**$ 4,430**	**-**	
OPERATING YEAR OVERAGE/(SHORTAGE)	**$ (1,042,519)**	**-**	**$ 3,033**	**$ (4,430)**	**-**	
BUDGETARY FUND BALANCE	**$ 1,042,519**	**$ 1,042,519**	**$ 1,045,552**	**$ 1,038,088**	**$ 1,038,088**	

CITY OF BANNING
SUMMARY OF REVENUES AND EXPENDITURES
FY 2026-2027 PROPOSED OPERATING BUDGET

REDEVELOPMENT OBLIGATION RETIREMENT FUND (805)

	AUDITED ACTUALS 2023-2024	UNAUDITED ACTUALS 2024-2025	AMENDED BUDGET 2025-2026	UNAUDITED ACTUALS 2025-2026	PROPOSED 2026-2027	% CHANGE OVER PRIOR YEAR
BEGINNING FUND BALANCE	**$ 1,869,623**	**$ 1,903,033**	**$ 1,823,299**	**$ 1,823,299**	**$ 2,630,221**	
REVENUES:						
PROPERTY TAXES	$ 2,455,366	$ 2,457,551	$ 2,968,802	$ 806,923	$ 2,433,817	202%
FUND BALANCE SCHEDULE RECONCILIATION	-	-	-	-	-	-100%
TOTAL REVENUES	**$ 2,455,366**	**$ 2,457,551**	**$ 2,968,802**	**$ 806,923**	**$ 2,433,817**	**202%**
TOTAL SOURCES	**$ 4,324,989**	**$ 4,360,584**	**$ 4,792,101**	**$ 2,630,222**	**$ 5,064,038**	
EXPENSES:						
PERSONNEL SERVICES						
PERSONNEL SUBTOTAL	**-**	**-**	**-**	**-**	**-**	**0%**
MAINTENANCE & OPERATIONS EXPENSES						
INTERFUND SERVICE PAYMENTS	$ 70	$ 95,088	$ 74	-	-	0%
INTERFUND TRANSFERS	2,421,886	2,442,197	2,545,239	-	2,433,762	Cannot calculate
MAINTENANCE & OPERATIONS EXPENSES TOTAL	**$ 2,421,956**	**$ 2,537,285**	**$ 2,545,313**	**-**	**$ 2,433,762**	**Cannot calculate**
TOTAL EXPENDITURES	**$ 2,421,956**	**$ 2,537,285**	**$ 2,545,313**	**-**	**$ 2,433,762**	
OPERATING YEAR OVERAGE/(SHORTAGE)	**$ 33,410**	**$ (79,734)**	**$ 423,489**	**$ 806,923**	**$ 55**	
BUDGETARY FUND BALANCE	**$ 1,903,033**	**$ 1,823,299**	**$ 2,246,788**	**$ 2,630,221**	**$ 2,630,276**	

CITY OF BANNING
SUMMARY OF REVENUES AND EXPENDITURES
FY 2026-2027 PROPOSED OPERATING BUDGET

SA LOW/MOD FUND (810)

	AUDITED ACTUALS 2023-2024	UNAUDITED ACTUALS 2024-2025	AMENDED BUDGET 2025-2026	UNAUDITED ACTUALS 2025-2026	PROPOSED 2026-2027	% CHANGE OVER PRIOR YEAR
BEGINNING FUND BALANCE	**$ 1,685,186**	**$ 1,411,177**	**$ 1,298,289**	**$ 1,298,289**	**$ 935,209**	
REVENUES:						
INTEREST	$ 53,372	$ 52,623	$ 23,000	$ (1,530)	-	-100%
OTHER INCOME	-	3,000	-	5,000	-	-100%
REVENUE FROM STATE	417,700	88,468	-	-	-	0%
SUNDRY CHARGES	500	7,913	-	19,524	-	-100%
INTERFUND TRANSFERS	-	7,455	-	-	-	0%
FUND BALANCE SCHEDULE RECONCILIATION	-	-	-	-	-	-100%
TOTAL REVENUES	**$ 471,571**	**$ 159,459**	**$ 23,000**	**$ 22,994**	**-**	**-100%**
TOTAL SOURCES	**$ 2,156,757**	**$ 1,570,636**	**$ 1,321,289**	**$ 1,321,283**	**$ 935,209**	
EXPENSES:						
PERSONNEL SERVICES						
PERSONNEL SUBTOTAL	**-**	**-**	**-**	**-**	**-**	**0%**
MAINTENANCE & OPERATIONS EXPENSES						
CONTRACTUAL SERVICES	-	$ 832	-	-	-	0%
CONTRACT SVC-PROFESSIONAL	-	-	4,325	-	-	0%
DEPARTMENTAL SUPPLIES	1,886	-	711	-	-	0%
SUNDRY CHARGES & SPECIAL PROGRAMS	-	9,286	-	20,000	-	-100%
INTERFUND SERVICE PAYMENTS	50,563	53,188	55,673	-	-	0%
INTERFUND TRANSFERS	86,531	584,121	-	244,528	-	-100%
DEBT SERVICE-PRINCIPAL	113,046	-	-	-	-	0%
DEBT SERVICE PROCEEDS	(110,400)	-	-	-	-	0%
CAPITAL EXPENDITURES	603,954	217,273	118,561	140,835	80,000	-43%
FUND BALANCE SCHEDULE RECONCILIATION	-	(592,354)	-	(19,289)	20,000	-204%
MAINTENANCE & OPERATIONS EXPENSES TOTAL	**$ 745,580**	**$ 272,346**	**$ 179,270**	**$ 386,074**	**$ 100,000**	**-74%**
TOTAL EXPENDITURES	**$ 745,580**	**$ 272,346**	**$ 179,270**	**$ 386,074**	**$ 100,000**	
OPERATING YEAR OVERAGE/(SHORTAGE)	**$ (274,009)**	**$ (112,887)**	**$ (156,270)**	**$ (363,080)**	**$ (100,000)**	
BUDGETARY FUND BALANCE	**$ 1,411,177**	**$ 1,298,289**	**$ 1,142,019**	**$ 935,209**	**$ 835,209**	

CITY OF BANNING
SUMMARY OF REVENUES AND EXPENDITURES
FY 2026-2027 PROPOSED OPERATING BUDGET

SA DEBT SERVICE FUND (830)

	AUDITED ACTUALS 2023-2024	UNAUDITED ACTUALS 2024-2025	AMENDED BUDGET 2025-2026	UNAUDITED ACTUALS 2025-2026	PROPOSED 2026-2027	% CHANGE OVER PRIOR YEAR
BEGINNING FUND BALANCE	**$ (23,265,684)**	**$ (22,309,564)**	**$ (21,026,492)**	**$ (21,026,492)**	**$ (21,028,812)**	
REVENUES:						
INTERFUND TRANSFERS	$ 2,171,886	$ 2,192,197	$ 2,191,282	$ 2,191,282	$ 2,433,762	11%
TOTAL REVENUES	**$ 2,171,886**	**$ 2,192,197**	**$ 2,191,282**	**$ 2,191,282**	**$ 2,433,762**	**11%**
TOTAL SOURCES	**$ (21,093,798)**	**$ (20,117,367)**	**$ (18,835,210)**	**$ (18,835,210)**	**$ (18,595,050)**	
EXPENSES:						
PERSONNEL SERVICES						
PERSONNEL SUBTOTAL	**-**	**-**	**-**	**-**	**-**	**0%**
MAINTENANCE & OPERATIONS EXPENSES						
CONTRACT SVC-PROFESSIONAL	-	$ 1,750	$ 7,575	-	-	0%
INTERFUND SERVICE PAYMENTS	369	-	397	-	-	0%
DEBT SERVICE-PRINCIPAL	-	1,320,000	1,390,000	1,390,000	-	-100%
DEBT SERVICE-INTEREST	1,124,798	547,674	865,057	793,057	752,791	-5%
DEBT SERVICE EXPENSE	90,600	165,211	15,714	2,970	16,209	446%
FUND BALANCE SCHEDULE RECONCILIATION	-	(1,125,510)	-	7,575	1,390,000	18250%
MAINTENANCE & OPERATIONS EXPENSES TOTAL	**$ 1,215,766**	**$ 909,125**	**$ 2,278,743**	**$ 2,193,602**	**$ 2,159,000**	**-2%**
TOTAL EXPENDITURES	**$ 1,215,766**	**$ 909,125**	**$ 2,278,743**	**$ 2,193,602**	**$ 2,159,000**	
OPERATING YEAR OVERAGE/(SHORTAGE)	**$ 956,120**	**$ 1,283,072**	**$ (87,461)**	**$ (2,320)**	**$ 274,762**	
BUDGETARY FUND BALANCE	**$ (22,309,564)**	**$ (21,026,492)**	**$ (21,113,953)**	**$ (21,028,812)**	**$ (20,754,050)**	

CITY OF BANNING
SUMMARY OF REVENUES AND EXPENDITURES
FY 2026-2027 PROPOSED OPERATING BUDGET

BEA PROJECT FUND (840)

	AUDITED ACTUALS 2023-2024	UNAUDITED ACTUALS 2024-2025	AMENDED BUDGET 2025-2026	UNAUDITED ACTUALS 2025-2026	PROPOSED 2026-2027	% CHANGE OVER PRIOR YEAR
BEGINNING FUND BALANCE	**$ 3,496,758**	**$ 3,611,589**	**$ 3,610,999**	**$ 3,610,999**	**$ 3,611,031**	
REVENUES:						
INTEREST	$ 386	$ 382	-	$ 32	-	-100%
SUNDRY CHARGES	37,557	-	-	-	-	0%
FUND BALANCE SCHEDULE RECONCILIATION	-	-	-	-	-	-100%
TOTAL REVENUES	**$ 37,943**	**$ 382**	**-**	**$ 32**	**-**	**-100%**
TOTAL SOURCES	**$ 3,534,701**	**$ 3,611,971**	**$ 3,610,999**	**$ 3,611,031**	**$ 3,611,031**	
EXPENSES:						
PERSONNEL SERVICES						
PERSONNEL SUBTOTAL	**-**	**-**	**-**	**-**	**-**	**0%**
MAINTENANCE & OPERATIONS EXPENSES						
BAD DEBT & DEPRECIATION	$ 176	-	-	-	-	0%
INTERFUND SERVICE PAYMENTS	31,869	972	34,995	-	-	0%
CAPITAL EXPENDITURES	34,904	-	-	-	-	0%
CAPITAL INFRASTRUCTURE	(143,837)	-	1	-	-	0%
MAINTENANCE & OPERATIONS EXPENSES TOTAL	**$ (76,888)**	**$ 972**	**$ 34,996**	**-**	**-**	**0%**
TOTAL EXPENDITURES	**$ (76,888)**	**$ 972**	**$ 34,996**	**-**	**-**	
OPERATING YEAR OVERAGE/(SHORTAGE)	**$ 114,831**	**$ (590)**	**$ (34,996)**	**$ 32**	**-**	
BUDGETARY FUND BALANCE	**$ 3,611,589**	**$ 3,610,999**	**$ 3,576,003**	**$ 3,611,031**	**$ 3,611,031**	

CITY OF BANNING
SUMMARY OF REVENUES AND EXPENDITURES
FY 2026-2027 PROPOSED OPERATING BUDGET

BEA LOW/MOD FUND (841)

	AUDITED ACTUALS 2023-2024	UNAUDITED ACTUALS 2024-2025	AMENDED BUDGET 2025-2026	UNAUDITED ACTUALS 2025-2026	PROPOSED 2026-2027	% CHANGE OVER PRIOR YEAR
BEGINNING FUND BALANCE	**$ 545,705**	**$ 545,662**	**$ 545,638**	**$ 545,638**	**$ 545,638**	
REVENUES:						
TOTAL REVENUES	**-**	**-**	**-**	**-**	**-**	**0%**
TOTAL SOURCES	**$ 545,705**	**$ 545,662**	**$ 545,638**	**$ 545,638**	**$ 545,638**	
EXPENSES:						
PERSONNEL SERVICES						
PERSONNEL SUBTOTAL	**-**	**-**	**-**	**-**	**-**	**0%**
MAINTENANCE & OPERATIONS EXPENSES						
INTERFUND SERVICE PAYMENTS	$ 43	$ 24	$ 46	-	-	0%
MAINTENANCE & OPERATIONS EXPENSES TOTAL	**$ 43**	**$ 24**	**$ 46**	**-**	**-**	**0%**
TOTAL EXPENDITURES	**$ 43**	**$ 24**	**$ 46**	**-**	**-**	
OPERATING YEAR OVERAGE/(SHORTAGE)	**$ (43)**	**$ (24)**	**$ (46)**	**-**	**-**	
BUDGETARY FUND BALANCE	**$ 545,662**	**$ 545,638**	**$ 545,592**	**$ 545,638**	**$ 545,638**	

CITY OF BANNING
SUMMARY OF REVENUES AND EXPENDITURES
FY 2026-2027 PROPOSED OPERATING BUDGET

SA ADMIN FUND (850)

	AUDITED ACTUALS 2023-2024	UNAUDITED ACTUALS 2024-2025	AMENDED BUDGET 2025-2026	UNAUDITED ACTUALS 2025-2026	PROPOSED 2026-2027	% CHANGE OVER PRIOR YEAR
BEGINNING FUND BALANCE	**$ (2,583,369)**	**$ (2,578,505)**	**$ (2,579,161)**	**$ (2,579,161)**	**$ (2,579,161)**	
REVENUES:						
OTHER INCOME	$ 19,500	-	-	-	-	0%
TOTAL REVENUES	**$ 19,500**	**-**	**-**	**-**	**-**	**0%**
TOTAL SOURCES	**$ (2,563,869)**	**$ (2,578,505)**	**$ (2,579,161)**	**$ (2,579,161)**	**$ (2,579,161)**	
EXPENSES:						
PERSONNEL SERVICES						
PERSONNEL SUBTOTAL	**-**	**-**	**-**	**-**	**-**	**0%**
MAINTENANCE & OPERATIONS EXPENSES						
BAD DEBT & DEPRECIATION	$ 10,000	-	-	-	-	0%
INTERFUND SERVICE PAYMENTS	4,636	656	5,132	-	-	0%
MAINTENANCE & OPERATIONS EXPENSES TOTAL	**$ 14,636**	**$ 656**	**$ 5,132**	**-**	**-**	**0%**
TOTAL EXPENDITURES	**$ 14,636**	**$ 656**	**$ 5,132**	**-**	**-**	
OPERATING YEAR OVERAGE/(SHORTAGE)	**$ 4,864**	**$ (656)**	**$ (5,132)**	**-**	**-**	
BUDGETARY FUND BALANCE	**$ (2,578,505)**	**$ (2,579,161)**	**$ (2,584,293)**	**$ (2,579,161)**	**$ (2,579,161)**	