Agenda
And Meeting of the Manatee County School Board Leasing Corporation
Updated 9.20.2024

September 24, 2024
School Board of Manatee County
Regular Board Meeting - 5:00 PM
Walter Miller School Support Center
Board Room

Times Indicated are Approximate

1. CALL TO ORDER

2. READING OF THE DISTRICT'S VISION- Spray

3. COLOR GUARD | Palmetto High School

4. INVOCATION - Dr. Luke Stockeland | First Baptist Church of Bradenton

5. PLEDGE OF ALLEGIANCE

6. APPROVAL OF THE AGENDA

1. Agenda Amendments - added after publishing

7. APPROVAL OF MINUTES

1. Approval of the Minutes of the August 27, 2024 School Board Meeting

8. STUDENT CELEBRATIONS | RECOGNITIONS

1. CTSO National First Place Winners
2. Attendance Awareness
3. Hispanic Heritage Month

9. PUBLIC COMMENTS (UP TO 30 MINUTES)

Public comment is not an open forum to discuss matters unrelated to education, to support or oppose candidates for public office, or to engage in commercial speech attempting to sell a service or product to the School Board or public. Also, public comment is not a forum to attack individual school system employees or Board Members. Any such complaints should be submitted in writing to the Superintendent for appropriate handling. Finally, this is not a forum for addressing issues involving individual students. Because of privacy concerns, such issues should be submitted in writing to the Superintendent for appropriate handling. Each speaker is allowed three minutes to address the Board. Speakers must stand at the podium and not approach the dais.

This is a business meeting of the School Board and the public expects that we conduct it in an orderly, efficient, effective and dignified manner. We request that speakers keep this in mind when making your comments. We also request that the audience keep that in mind and not demonstrate approval or disapproval of what a speaker has said by clapping or booing. The Board appreciates the public's input and will listen attentively, consider each comment, and usually will not respond, enter into debate, or answer questions during comments on agenda items or during the public comments section.

PUBLIC INPUT INSTRUCTIONS:
1. Before you begin speaking, please provide any handouts to the Agency Clerk.
2. Please identify yourself only by your full name for the record.
3. You have no more than three minutes to speak. Please stop speaking when the bell rings.
4. Florida Law requires all citizens to conduct themselves in an orderly fashion at public meetings.
5. **WARNING:** Any individual who interferes with the expeditious or orderly process of a School Board meeting, will be subject to removal from the meeting pursuant to Section 1001.372(3) Florida Statutes at the discretion of the Chair. Orderly fashion is deemed as, at a minimum (1) no profanity (2) no vulgar language (3) no discourteous, disrespectful, or disparaging conduct.

10. REPORTS AND PRESENTATIONS

1. 2024-2025 FAST Progress Monitoring 1 (PM1) Assessment Results - Updated 9.20.2024

11. CONSENT ITEMS

All matters listed under the Consent Agenda are considered to be routine and will be enacted by one motion. There will be no separate discussion of these items. If discussion is desired by a Board Member, that item will be removed from the Consent Agenda and will be considered later in the agenda.

1. Approval of the Appointments, Change of Assignments, Promotions, Reappointments, Reassignments, Resignations, Retirements, Suspensions, Terminations, and Transfers (No Financial Impact) - updated 9.20.2024
2. Approval of the Report of Teachers' Out-of-Field Content, Reading, and ESOL (English for Speakers of Other Languages) (No Financial Impact)
3. Approval to Apply, Accept, and Expend the Computer Science Teacher Certification Grant in the amount of $165,942.00 (Incoming State Grant Funds)
4. Approval to Apply, Accept, and Expend Amendment 1 of the Supplemental School Improvement Grant (SSIG) in the amount of $731,241.60 (Incoming Federal Grant Funds)
5. Approval to Accept and Expend the 2024-2025 Adult Education Grant Roll Forward Increase for Adult General Education in the Amount of $124,590.00 (Incoming State Grant Funds)
6. Approval to Accept and Expend the 2024-2025 Adult Education Grant Roll Forward Increase for Integrated English Literacy and Civics Education in the Amount of $22,077.00 (Incoming State Grant Funds)
7. Approval of the Agreement Between the School Board of Manatee County and Sarasota Doctors Hospital, Inc. for Clinical Experience for Manatee Technical College (MTC) Surgical Technology, Pharmacy Technician, Central Sterile Processing, Phlebotomy, Medical Coder Biller, Practical Nursing, Medical Assisting, and Patient Care Technician Students for the 2024-2027 School Years (No Financial Impact)
8. Approval of the Agreement Between the School Board of Manatee County and Galencare, Inc. d/b/a HCA Florida Brandon Hospital for Clinical Experience for Manatee

Technical College (MTC) Surgical Technology, Pharmacy Technician and Central Sterile Processing Students for the 2024-2027 School Years (No Financial Impact)

9. Approval of the Agreement Between the School Board of Manatee County and West Florida-TCH, LLC d/b/a HCA Florida West Tampa Hospital for Clinical Experience for Manatee Technical College (MTC) Surgical Technology, Pharmacy Technician and Central Sterile Processing students for the 2024-2027 School Years (No Financial Impact)
10. Approval of the Agreement Between the School Board of Manatee County and Galencare, Inc. d/b/a HCA Florida Northside Hospital for Clinical Experience for Manatee Technical College (MTC) Surgical Technology, Pharmacy Technician and Central Sterile Processing Students for the 2024-2027 School Years (No Financial Impact)
11. Approval of the Agreement Between the School Board of Manatee County and Sun City Hospital, Inc. d/b/a HCA Florida South Shore Hospital for Clinical Experience for Manatee Technical College (MTC) Surgical Technology, Pharmacy Technician and Central Sterile Processing Students for the 2024-2027 School Years (No Financial Impact)
12. Approval of the Agreement Between the School District of Manatee County and Rudhra LLC d/b/a University Pharmacy for Clinical Experience for Manatee Technical College (MTC) Pharmacy Technician Students for the 2024-2027 School Years (No Financial Impact)
13. Approval of the Agreement Between the School District of Manatee County and Eckerds Pharmacy LLC for Clinical Experience for Manatee Technical College (MTC) Pharmacy Technician Students for the 2024-2027 School Years (No Financial Impact)
14. Approval of the Agreement Between the School District of Manatee County and Ellenton Discount Pharmacy LLC for Clinical Experience for Manatee Technical College (MTC) Pharmacy Technician Students for the 2024-2027 School Years (No Financial Impact)
15. Approval of the Agreement Between the School District of Manatee County and Seaside Smiles, LLC for Clinical Experience for Manatee Technical College (MTC) Dental Assisting Students for the 2024-2027 School Years (No Financial Impact)
16. Approval of the Use of the Omnia Request for Proposal on Instructional and Educational Resources, SDMC No. 25-0080-BS, Estimated in the amount of $150,000.00 (Multiple Funding Sources)
17. Approval to Purchase Classic Learning Initiatives Testing Materials, SDMC No. 25-0072-RG, Estimated in the Amount of $200,000.00 Annually (General Fund)
18. Approval of the Use of the TIPS Bid on Office and School Supplies Products, and Services, SDMC No., 25-0075-RG Estimated in the Amount of $73,292.00 Year One and $67,100.00 Recurring Annually (Capital Funds)
19. Approval of the use of Bid on Road Building Materials and Services, SDMC No. 25-0074-MR, Estimated in the Amount of $300,000.00 Annually (Local Capital Improvement)
20. Approval of Annie Lucy Williams Elementary School - Classroom Addition - Agreement Between Owner and Gilbane Building Company - Pre-Construction Services, in the Amount of $17,500.00 (Capital Funds)
21. Approval of Bayshore High School Painting & Roofing - Substantial Completion (No Financial Impact)

22. Approval of 2024 Media Renovations - Substantial Completion (No Financial Impact)
23. Approval of Manatee Elementary School - Auditorium Exterior Renovation & Reroofing - Substantial Completion (No Financial Impact)
24. Approval to Renew the School Health Services Plan for 2024-2026 (No Financial Impact)
25. Approval for the Palmetto High School Junior Reserve Officer Training Corps (JROTC) to Participate in the Army Ten-Miler in Washington, D.C., October 12-15, 2024 (School Internal Accounts)

12. PUBLIC COMMENT FOR NEW BUSINESS ITEMS

13. NEW BUSINESS (DISCUSSION ITEMS PULLED FROM CONSENT)

14. NEW BUSINESS (NON-CONSENT ITEMS)

1. Approval of a New Job Description of High School Student Intern (General Fund)
2. Approval of Resolution 2024-011 Authorizing a Section 1011.13, Florida Statutes Tax Anticipation Note (TAN), Series 2024 (General Fund) - updated 9.20.2024
3. Approval of Proposed Opening Plan for East County K-8 School
4. Approval of Proposed Opening Plan for North County School Site
5. Approval of the Ratified Manatee Education Association (MEA) Collective Bargaining Agreement for the School District of Manatee County (Multiple Funding Sources)
6. Approval of the 2024-2025 Classroom Teacher and Other Instructional Personnel Salary Increase Allocation Plan (No Financial Impact)
7. Approval of the 2024-2025 Salary Schedules for 11-Month Grandfathered Teacher, 10-Month Grandfathered Teacher, 10 & 11-Month Teacher Performance, Para and MEA Salary Supplement Schedule (No Financial Impact)

15. NEW BUSINESS (NO SUPERINTENDENT RECOMMENDATION)

16. CONTINUED PUBLIC COMMENT (IF NECESSARY)

17. INFORMATION ONLY (No Board Action Required)

18. UPDATES
A. INSTRUCTION UPDATE
B. OPERATIONS UPDATE
C. LEGAL UPDATE

19. SUPERINTENDENT REMARKS

20. BOARD COMMENTS

21. ADJOURNMENT

AGENDA ITEM NO. 6.1

School Board of Manatee County
September 24, 2024 - Regular Board Meeting

Title
Agenda Amendments - *added after publishing*

Executive Summary
The Chair finds good cause to amend the agenda to include:

Agenda amended on Friday September 20, 2024 to **add** Presentation to Reports and Presentation Item *2024-2025 FAST Progress Monitoring 1 (PM1) Assessment Results.*

Agenda amended on Friday September 20, 2024 to **update** attachment to Consent Item *Approval of the Appointments Change of Assignments, Promotions, Reappointments, Reassignments, Retirements, Suspensions, Terminations, and Transfers (No Financial Impact) Updated 20 September 2024.*

Agenda amended on Friday September 20, 2024 to **update** attachment of New Business (Non-Consent) Agenda item *Approval of Resolution 2024-011 Authorizing a Section 1011.13 Florida Statutes Tax Anticipation Note (TAN), Series 2024 (General Fund)*.

Contact
Submitting Department: School Board
Initiated By: Chad Choate

AGENDA ITEM NO. 7.1

School Board of Manatee County
September 24, 2024 - Regular Board Meeting
Action Item

Title
Approval of the Minutes of the August 27, 2024 School Board Meeting

Executive Summary
Approval of the Minutes of the August 27, 2024 School Board Meeting.

This item aligns with the District's Strategic Plan Goal(s) which state(s):

Ready To Grow | Goal 7
Promote our schools and District as remaining highly competitive and uniquely designed to produce top-notch graduates, great neighbors, and responsible citizens

Recommendation
Approval of the Minutes of the August 27, 2024 School Board Meeting

Financial Impact
No Financial Impact.

Contact
Initiating Department: School Board

Attachments:
August 27, 2024 School Board Meeting Minutes

Minutes
August 27, 2024
Regular Meeting and Public Hearing - 5:00 PM
Manatee County School District
215 Manatee Avenue West
Bradenton, FL 34205
www.manateeschools.net

Times Indicated Are Approximate

1) CALL TO ORDER

Attendee Name	Status
Jason C Wysong, Superintendent Joseph Ranaldi, Deputy Superintendent of Operations Rachel Sellers, Deputy Superintendent of Business Services Derek Jensen, Deputy Superintendent of Instructional Services Chad Choate, Chairman Cindy Spray, Vice-Chair Gina Messenger, Board Member Mary Foreman, Board Member Richard Tatem, Board Member Stephen Dye, School Board Attorney Kevin Pendley, District Counsel	Present

Chair Choate called the meeting to order at 5:00 PM.

2) READING OF THE DISTRICT'S VISION

The District Vision was recited by Board Member Tatem.

3) INVOCATION

The invocation was provided by Pastor TJ Wilson.

4) PLEDGE OF ALLEGIANCE

Chair Choate led the recitation of the Pledge of Allegiance.

5) APPROVAL OF THE AGENDA

5.1 Motion to Approve the Agenda and Amendments

RESULT:	**Adopted [UNANIMOUS]**
MOVER:	Cindy Spray

SECONDER:	Gina Messenger
AYES:	Chad Choate, Cindy Spray, Gina Messenger, Mary Foreman, Richard Tatem

The Chair finds good cause to amend the agenda to include:

Agenda amended on Friday August 23, 2024 to **add** Presentation to Reports and Presentation item *Personal Financial Literacy and Money Management Instructional Materials Adoption Plan*.

6) APPROVAL OF MINUTES

6.1 Motion to Approve the Minutes of the July 23, 2024, School Board Meeting, July 25, 20224 School Board Workshop, July 30, 2024 Special Meeting and Public Hearing

RESULT:	**Adopted [UNANIMOUS]**
MOVER:	Gina Messenger
SECONDER:	Mary Foreman
AYES:	Chad Choate, Cindy Spray, Gina Messenger, Mary Foreman, Richard Tatem

7) STUDENT CELEBRATIONS / RECOGNITIONS

7.1 Good News Moment

Mr. Mike Barber, Director of Communications and Family & Community Engagement, presented the MSTV Back to School Video. In addition to the video, Mr. Barber introduced the School District MSTV and Communications Department including the following:

- Matt Messenger - Supervisor, Television Services
- Mikayla Dorflinger - Video Production Specialist
- Scott Martin – Senior Producer, Television Services
- Susan Gilbank – Instructional Television Programming Specialist
- Carl Shelton –Live Video Production Manager
- Nick Bachelder – Electronic Technology, Television Services
- Deborah Perry-Gambino – Community Engagement Specialist, Communications office
- Melissa Parker – Community Engagement Specialist, Communications office
- Kimberly Henley – Public Records Specialist, Communications office

7.2 Chalkboard Champions Day of Giving

Mr. Mike Barber introduced Chalkboard Champions Day of Giving, Carl Reynolds Law and WWSB ABC 7 including the following:

- Carl Reynolds - Carl Reynolds Law
- Mary Glass - President of Manatee Education Foundation
- Jeff Benninghoff – Vice President and General Manager of ABC 7 WWSB
- Mark Ladarsic - Media Executive of ABC 7 WWSB

Mr. Barber provided a background of the annual event and provided a video noting the award of $15,442.00 to Manatee County Schools as well as the same amount to Sarasota County Schools.

8) PUBLIC COMMENTS (UP TO 30 MINUTES)

There were no Public Comment.

9) REPORTS AND PRESENTATIONS

9.1 Personal Financial Literacy and Money Management

Mr. Jensen, Deputy Superintendent of Instruction, provided information regarding the process for District Instructional Materials Adoption Plans. Mr. Jensen introduced Ms. Tiffany Spradling, Director of Secondary Education. Ms. Spradling provided a presentation including the following topics:

- Statute and Policy
- Personal Financial Literacy and Money Manatement Requirements per statute
- State Course Requirements
- Instructional Materials Review Committee
- Adoption Process Timeline
- Family and Community Engagement
- 2024-2025 Instructional Materials Implementation Update

The Board asked questions and held discussion.

10) Consent Items

RESULT:	**Adopted [UNANIMOUS]**
MOVER:	Mary Foreman
SECONDER:	Gina Messenger
AYES:	Chad Choate, Cindy Spray, Gina Messenger, Mary Foreman, Richard Tatem

1. **Approval of the Appointments, Change of Assignments, Promotions, Reappointments, Reassignments, Resignations, Retirements, Suspensions, Terminations, and Transfers (No Financial Impact)**
2. **Approval of the Report of Teachers' Out-of-Field Content, Reading, and ESOL (English for Speakers of Other Languages) (No Financial Impact)**
3. **Approval to Apply, Accept and Expend the District Threat Management Coordinators (DTMC) Grant in the amount of $75,000.00 (Incoming State Grant Funds)**
4. **Approval to Apply, Accept, and Expend a Grant from the Community Foundation of Sarasota Strauss Literacy Initiative, in the Amount of $500,000.00 (Incoming Grant Funds)**
5. **Approval of the New Affiliation Agreements Between the University of Florida, Grand Canyon University, and the School District of Manatee County for University Students Pursuing Degrees in Education to Fulfill Student Teaching Requirements (No Financial Impact)**

6. **Approval of the Agreement Between the School District of Manatee County and Scott A. Wenk, PLLC, for Clinical Experience for Manatee Technical College (MTC) Dental Assisting Students for the 2024-2027 School Years (No Financial Impact)**

7. **Approval to Renew the Contract Between Palm Shores Behavioral Health Center and the School District of Manatee County for the 2024-2025 School Year (No Net Financial Impact)**

8. **Approval of the 2024-2025 Instructional Materials Adoption Plan for Personal Financial Literacy and Money Management (Multiple Funding Sources)**

9. **Approval of the School District of Manatee County 2024-2025 Professional Learning Catalog for Annual Submission to the Florida Department of Education. (No Financial Impact)**

10. **Approval of Contract with Boys and Girls Clubs of Manatee County to Provide After-School Meal Service to Students for the 2024-2025 School Year (No Net Financial Impact)**

11. **Approval of the Purchase of Behavior and Educational Consulting, SDMC No. 25-0067-BS, Estimated in the Amount of $695,000.00 (IDEA Federal Grant Funds)**

12. **Approval of Sole Source to Purchase Certiport Subscriptions, SDMC No. 25-0068-BS, Estimated in the Amount of $150,000.00 (CAPE Funds)**

13. **Approval of the Use of Omnia Request for Proposal on Athletic Surfacing and Asphalt Maintenance, SDMC No. 25-0058-MR, Estimated in the Amount of $425,000.00 (Local Capital Improvement - Annually)**

14. **Authorization to Negotiate - Architect & Engineering Artisan Lakes Elementary School and Rye Ranch Elementary School Prototype (No Financial Impact)**

15. **Approval of Walter E. Miller School Support Center - Water Damage Restoration - Agreement Between Owner and Wharton-Smith, Inc. - Guaranteed Maximum Price in the Amount of $1,758,404.00 (Insurance Reimbursement)**

16. **Approval of Annie Lucy Williams Elementary School - Classroom Addition - Agreement Between Owner and Harvard Jolly, Inc., in the Amount of $277,240.00 (Capital Funds)**

17. **Approval of Manatee Elementary School - Auditorium Exterior Renovations & Reroofing - Change Order 1 - Agreement Between Owner and Willis A. Smith Construction, Inc., Decrease in the Amount of $281,417.84 (Capital Funds)**

18. **Approval of Parrish Community High School - Change Order 3 - Agreement Between Owner and Williams Company Tampa, Decrease in the Amount of $217,369.76 (Capital Funds)**

19. **Approval of Bayshore High School - Painting & Roofing - Change Order 1 - Agreement Between Owner and Willis A. Smith Construction, Inc., Decrease in the Amount of $723,312.20 (Capital Funds)**

20. **Approval of North County Middle School - Permanent Utilities Easement and Affidavit of Ownership and Encumbrances (No Financial Impact)**

21. **Approval for Southeast High School Chorus Students to Attend and Perform at Carnegie Hall in New York, New York on March 6-10, 2025 (Multiple Funding Sources)**

11) Public Comment for New Business Items

12) New Business (Discussion items pulled from consent)

13) New Business (Non-Consent Items)

13.1 Motion to Approve a Revised Job Description and Position of Specialist, Graphic Design and Marketing (General Fund)

RESULT:	**Adopted [UNANIMOUS]**
MOVER:	Gina Messenger
SECONDER:	Mary Foreman
AYES:	Chad Choate, Cindy Spray, Gina Messenger, Mary Foreman, Richard Tatem

13.2 Motion to Approve to Advertise a Notice of Intent to Amend School Board Policies, Including New Board Policies, and Setting a Public Hearing at the Board Meeting on October 8, 2024

RESULT:	**Adopted [UNANIMOUS]**
MOVER:	Cindy Spray
SECONDER:	Gina Messenger
AYES:	Chad Choate, Cindy Spray, Gina Messenger, Mary Foreman, Richard Tatem

13.3 Motion to Approve the Interlocal Agreement Relating to the Collection of Educational Facility Impact Fees Between Manatee County, the City of Bradenton, and the School Board of Manatee County (No Financial Impact)

RESULT:	**Adopted [UNANIMOUS]**
MOVER:	Cindy Spray
SECONDER:	Gina Messenger
AYES:	Chad Choate, Cindy Spray, Gina Messenger, Mary Foreman, Richard Tatem

Board Members asked questions and held discussion. Additional information was provided by Superintendent Wysong.

13.4 Motion to Approve the Interlocal Agreement Relating to the Collection of Educational Facilities Impact Fees Between Manatee County, The City of Palmetto, and the School Board of Manatee County (No Financial Impact)

RESULT:	**Adopted [UNANIMOUS]**
MOVER:	Gina Messenger
SECONDER:	Cindy Spray
AYES:	Chad Choate, Cindy Spray, Gina Messenger, Mary Foreman, Richard Tatem

14) NEW BUSINESS (NO SUPERINTENDENT RECOMMENDATION)

14.1 Motion to Approve Travel Expense for School Board Members to Attend the 2024 Manatee Chamber of Commerce Planning Retreat not to Exceed $5,000.00 (General Fund)

RESULT:	**Adopted [UNANIMOUS]**
MOVER:	Mary Foreman
SECONDER:	Cindy Spray
AYES:	Chad Choate, Cindy Spray, Gina Messenger, Mary Foreman, Richard Tatem

14.2 Motion to Approve Internal Audit of Payroll Department Report (No Financial Impact)

RESULT:	**Adopted [UNANIMOUS]**
MOVER:	Cindy Spray
SECONDER:	Mary Foreman
AYES:	Chad Choate, Cindy Spray, Gina Messenger, Mary Foreman, Richard Tatem

Board Members asked questions and held discussion.

15) CONTINUED PUBLIC COMMENT (IF NECESSARY)

16) Information Only (No Superintendent Recommendation)

17) UPDATES

17.1 Instruction Update

Mr. Derek Jensen, Deputy Superintendent of Instructional Services updated the Board on the following:

- Upcoming Instructional Topics:
    - 9/11 Heros' Day Instruction
    - US Constitution Day Instruction
    - Celebrate Freedom Week
    - Hispanic Heritage Month
- Mr. Jensen noted his upcoming Workshop presentation regarding School Improvement Processes and Timelines for the 2024/2025 School Year.

17.2 Operations Update

Mr. Joseph Ranaldi, Deputy Superintendent of Operations updated the Board members on the following:

- Human Resources
- Upcoming Job Fairs
- Transportation Update including:
    - Bus Drivers
    - Mechanics
- Construction Services update
- Food Services update

17.3 Legal Update

Mr. Stephen Dye noted he had no updates for the Board at this time.

18) SUPERINTENDENT REMARKS

- Superintendent Wysong thanked the Board for the approval of the consent agenda and noted the following items:
    - Thanked Community Foundation of Sarasota for a $500,000.00 grant to engage with the University of Florida Lastinger Center's Flamingo literacy professional development.
    - Track Upgrades at local high schools: Lakewood Ranch High, Manatee High and Palmetto High
    - Noted approval of upcoming school year chorus trip for South Eash High School to travel to NYC Carnegie Hall performance.
- Noted recent school visits, as well as Food Service and SRO staff visits.
- Noted USF College of Education faculty visit to discuss ways higher education and school districts can work together to address challenges.
- Manatee Chamber headliners
- Lakewood Ranch Business Alliance future school plan update for East County
- Noted upcoming workshop and topics.
- Stated the naming process for the new East K-8 Campus begins August 28,2024 at noon for naming submissions / public input and closes September 27th at noon. The final decision by the Board could be as early as October 8th with the potential to garner additional public comment and vote at the October 22, 2024, meeting.
- Enrollment update: District wide after day 8 of the 2024-2025 school year, there are 52,480 enrolled students which was an increase of approximately 1,000 students over last year.

19) BOARD COMMENTS

Board Member Tatem provided the following updates:

- Reminded the public of water safety due to the recent flooding.
- Encouraged the public to attend public school fall sporting events.

Board Member Foreman provided the following updates:

- Noted the great beginning of the school year.
- Noted a recent meeting with Finance and Contracting about the timeline regarding upcoming auditor selection for the District.
- Noted the upcoming meeting for Audit Committee September 4, 2024.

Board Member Messenger provided the following updates:

- Noted the recent Manatee Headliners event and thanked principals for attending.
- Thanked everyone working together to start the beginning of the year.

Vice Chair Spray provided the following updates:

- Noted the item to approve the School Support Center project.
- Noted the start of the community engagement for naming of the new schools.

Chair Choate provided the following updates:

- Thanked Superintendent for speaking at the recent Chamber event.
- Thanked for the invitation to visit schools with Superintendent.
- Encouraged public to get involved in volunteering at the district.

20) ADJOURNMENT

There being no further business to come before the Board, Chair Choate adjourned the meeting at 6:27 PM.

_____

Chad Choate III
Chairman, School Board of Manatee County

NOTICE

Any person who desires to appeal any decision made by the School Board with respect to any matter considered at the above-mentioned meeting will need a record of the proceedings, and for such purpose may need to ensure that a verbatim record of the proceedings is made, which record includes the testimony and evidence upon which an appeal may be based. School Board meetings are held in accessible locations. Auxiliary aids will be provided, upon written request received at least 48 hours prior to the meeting, to participants with disabilities.

AGENDA ITEM NO. 8.1

School Board of Manatee County
September 24, 2024 - Regular Board Meeting
Action Item

Title
CTSO National First Place Winners

Executive Summary
The School Board will celebrate students who won first-place awards in National Career and Technical Organizations.

National SkillsUSA
Manatee Technical College
Television (Video) Production - Ricardo Campbell and Alejandro Hernadez-Cedillo
Advisor: Abby Toole-Plummer

National TSA
Braden River High School
Animatronics - Kyler Wade, Syria Boggavarapu, Chai Kurakula
Board Game Design - Kyra Wright, Riley Harris, Moksha Pitchala, Jayson Eggleston, Avya Culp, Sriya Boggavarapu
Advisor: TJ Leahy

This item aligns with the District's Strategic Plan Goal(s) which state(s):

Ready To Grow | Goal 7
Promote our schools and District as remaining highly competitive and uniquely designed to produce top-notch graduates, great neighbors, and responsible citizens

Contact
Submitting Department: Communications, Family & Community Engagement
Initiated By: Michael Barber

AGENDA ITEM NO. 8.2

School Board of Manatee County
September 24, 2024 - Regular Board Meeting
Action Item

Title
Attendance Awareness

Executive Summary
The School Board will recognize The Patterson Foundation's Beth Duda, Director of the Suncoast Campaign for Grade-Level Reading, and the SCGLR's emphasis on prioritizing the importance of student attendance to academic success.

This item aligns with the District's Strategic Plan Goal(s) which state(s):

Ready To Grow | Goal 7
Promote our schools and District as remaining highly competitive and uniquely designed to produce top-notch graduates, great neighbors, and responsible citizens

Contact
Submitting Department: Communications, Family & Community Engagement
Initiated By: Michael Barber

AGENDA ITEM NO. 8.3

School Board of Manatee County
September 24, 2024 - Regular Board Meeting
Action Item

Title
Hispanic Heritage Month

Executive Summary
Hispanic Heritage Month (September 15 – October 15) is set aside to recognize the contributions, history and culture of Hispanic and Latino Americans to the United States of America, and to the world. Hispanic Heritage Month is a welcome celebration in Manatee County School District Schools as approximately 41 percent of District students are of Hispanic or Latino heritage.

This item aligns with the District's Strategic Plan Goal(s) which state(s):

Ready To Grow | Goal 7
Promote our schools and District as remaining highly competitive and uniquely designed to produce top-notch graduates, great neighbors, and responsible citizens

Contact
Submitting Department: Communications, Family & Community Engagement
Initiated By: Michael Barber

Attachments:
2024 Proclamation Hispanic Heritage Month 9.24.2024 ENGLISH
2024 Proclamation Hispanic Heritage Month 9.24.2024 SPANISH

PROCLAMATION

Hispanic Heritage Month

WHEREAS, during National Hispanic Heritage Month, we recognize the contributions made by Hispanic and Latino Americans in the United States and celebrate their culture and heritage; and

WHEREAS, Hispanic Americans have had a profound and positive influence on our country, the state of Florida and Manatee County through their strong commitment to family, faith, hard work and community service; and

WHEREAS, generations of Latino Americans have served in America's Armed Forces to defend liberty and advance democracy around the world; and

***WHEREAS*,** there are more than 18,000 Hispanic and Latino students in the School District of Manatee County who comprise over 41 percent of the student population, and Hispanic and Latino employees serve at every level of the School District; and

WHEREAS, Hispanic Americans have worked diligently and have successfully embraced the opportunities of the American Dream; and

***WHEREAS*,** together we recognize the Latino community in Manatee County, whose willingness to share their heritage and traditions have made our community a better place to live;

NOW THEREFORE, BE IT PROCLAIMED by the School Board of Manatee County that the month of September 15 through October 15, 2024 shall be known, designated, and set aside as: "**Hispanic Heritage Month."**

Adopted with a quorum present and voting this 24th day of September 2024.

SCHOOL BOARD OF MANATEE COUNTY
MANATEE COUNTY, FLORIDA

_____
Chad Choate, III, Chair

_____
Jason C. Wysong, Ed.D. Superintendent

PROCLAMATION

Proclamación del Mes de la Herencia Hispana

CONSIDERANDO QUE, durante el Mes Nacional de la Herencia Hispana, reconocemos las contribuciones hechas por los hispanos y latinoamericanos en los Estados Unidos y celebramos su cultura y herencia; y

CONSIDERANDO QUE, los hispanoamericanos han tenido una influencia profunda y positiva en nuestro país, el estado de Florida y el condado de Manatee a través de su fuerte compromiso con la familia, la fe, el trabajo arduo y el servicio comunitario; y

CONSIDERANDO QUE, generaciones de latinoamericanos han servido en las Fuerzas Armadas de Estados Unidos para defender la libertad y promover la democracia en todo el mundo; y

CONSIDERANDO QUE, hay más de 18,000 estudiantes hispanos y latinos en el distrito escolar del condado de Manatee que comprenden más del 41 por ciento de la población estudiantil, y los empleados hispanos y latinos prestan servicios en todos los niveles del distrito escolar; y

CONSIDERANDO QUE, los hispanoamericanos han trabajado diligentemente y han aprovechado con éxito las oportunidades del Sueño Americano; y

CONSIDERANDO QUE, juntos reconocemos a la comunidad latina en el condado de Manatee, cuya voluntad de compartir su herencia y tradiciones han hecho de nuestra comunidad un mejor lugar para vivir;

AHORA, POR LO TANTO, SEA PROCLAMADO por la Junta Escolar del Condado de Manatee que desde el 15 de septiembre al 15 de octubre de 2024 será conocido, designado y reservado como: **" El Mes de la Herencia Hispana".**

Adoptado con quórum presente y votaciones el día 24 de Septiembre de 2024.

SCHOOL BOARD OF MANATEE COUNTY
MANATEE COUNTY, FLORIDA



_____
Chad Choate, III, Chair



_____
Jason C. Wysong, Ed.D. Superintendent

AGENDA ITEM NO. 10.1

School Board of Manatee County
September 24, 2024 - Regular Board Meeting

Title
2024-2025 FAST Progress Monitoring 1 (PM1) Assessment Results - *Updated 9.20.2024*

Executive Summary
Mr. Derek Jensen, Deputy Superintendent of Instruction, will present data regarding the 2024-2025 FAST Progress Monitoring 1 (PM1) Assessment Results.

Contact
Submitting Department: Instructional Services
Initiated By: Derek Jensen

Attachments:
2024-2025 FAST PM1 Assessment Results - added 9.20.2024

2024-2025 FAST Progress Monitoring 1 (PM1) Assessment Results

School Board Meeting
September 24, 2024

FAST Progress Monitoring

FAST
FLORIDA ASSESSMENT OF STUDENT THINKING

Testing Windows

PM1: September 2024

PM2: December 2024 - January 2025

PM3: May 2025

RENAISSANCE

Kindergarten – 2nd Grade

Star Early Literacy

Star Reading

Star Math

Cambium Assessment

3rd – 10th Grade

3rd-10th Grade FAST ELA Reading

3rd-8th Grade FAST Mathematics

Computer Adaptive Testing

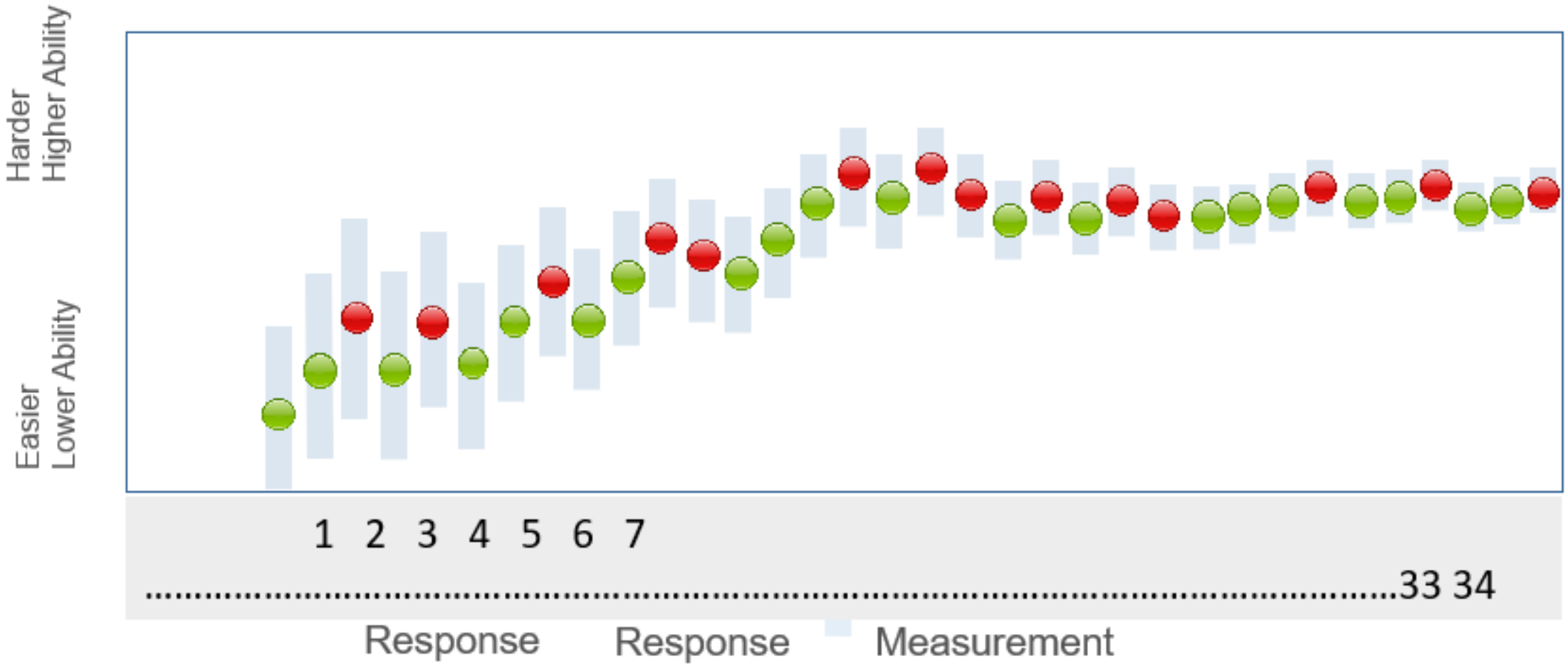

FAST Progress Monitoring

Parent Guide: Understanding FAST and B.E.S.T. Reports for Families

"Each progress monitoring test covers the full "test blueprint," meaning that all content expectations for that subject and grade level are assessed. Therefore, for PM1 and PM2, your student may not yet be at grade level; however, this does not necessarily indicate that a student is not on track to succeed. It is important for teachers and families to understand that score information is intended to provide baseline and mid-year results for PM1 and PM2, respectively. These results are for informational purposes only and should be used to identify areas that may need additional instruction and support. These results should not be considered student achievement designations."

Family Portal

- The results for FAST ELA Reading, FAST Mathematics, FAST ELA Reading Retake, and B.E.S.T. EOC assessments are available in the Family Portal.
- Parents can access a student's FAST ELA Reading, FAST Mathematics, FAST ELA Reading Retake, and B.E.S.T. EOC results in the portal using a link provided in Focus
- In the Family Portal, parents can see and print their student's score reports

FAST Progress Monitoring: Parent Reports

- **Score information**: The blue-shaded area displays the student's scale score, achievement level, and a chart indicating the student's scale score and where it falls in the achievement level.
- **Score comparison**: The purple-shaded area allows you to see how your student's scale score compares with their peers at the school, district, and state level.
- **Notes for families**: The orange-shaded area contains important notes for families. This information may change between administrations and subjects.

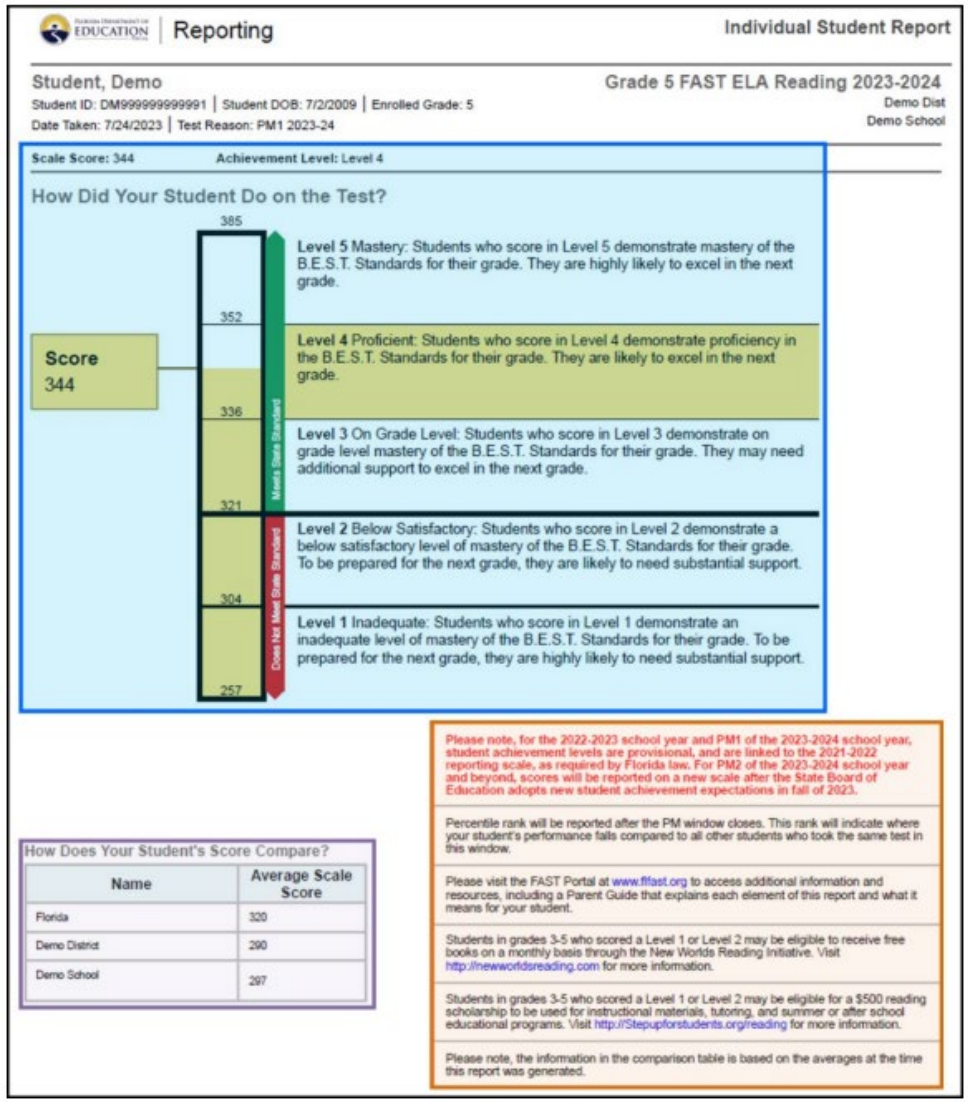

Reporting — Individual Student Report

Student, Demo — Grade 5 FAST ELA Reading 2023-2024

Student ID: DM999999999991 | Student DOB: 7/2/2009 | Enrolled Grade: 5 — Demo Dist

Date Taken: 7/24/2023 | Test Reason: PM1 2023-24 — Demo School

Scale Score: 344 — Achievement Level: Level 4

How Did Your Student Do on the Test?

Score 344

385 — Level 5 Mastery: Students who score in Level 5 demonstrate mastery of the B.E.S.T. Standards for their grade. They are highly likely to excel in the next grade.

352 — Level 4 Proficient: Students who score in Level 4 demonstrate proficiency in the B.E.S.T. Standards for their grade. They are likely to excel in the next grade.

336 — Level 3 On Grade Level: Students who score in Level 3 demonstrate on grade level mastery of the B.E.S.T. Standards for their grade. They may need additional support to excel in the next grade.

321 — Level 2 Below Satisfactory: Students who score in Level 2 demonstrate a below satisfactory level of mastery of the B.E.S.T. Standards for their grade. To be prepared for the next grade, they are likely to need substantial support.

304 — Level 1 Inadequate: Students who score in Level 1 demonstrate an inadequate level of mastery of the B.E.S.T. Standards for their grade. To be prepared for the next grade, they are highly likely to need substantial support.

257

How Does Your Student's Score Compare?

Name	Average Scale Score
Florida	320
Demo District	290
Demo School	297

Please note, for the 2022-2023 school year and PM1 of the 2023-2024 school year, student achievement levels are provisional, and are linked to the 2021-2022 reporting scale, as required by Florida law. For PM2 of the 2023-2024 school year and beyond, scores will be reported on a new scale after the State Board of Education adopts new student achievement expectations in fall of 2023.

Percentile rank will be reported after the PM window closes. This rank will indicate where your student's performance falls compared to all other students who took the same test in this window.

Please visit the FAST Portal at www.fl fast.org to access additional information and resources, including a Parent Guide that explains each element of this report and what it means for your student.

Students in grades 3-5 who scored a Level 1 or Level 2 may be eligible to receive free books on a monthly basis through the New Worlds Reading Initiative. Visit http://newworldsreading.com for more information.

Students in grades 3-5 who scored a Level 1 or Level 2 may be eligible for a $500 reading scholarship to be used for instructional materials, tutoring, and summer or after school educational programs. Visit http://Stepupforstudents.org/reading for more information.

Please note, the information in the comparison table is based on the averages at the time this report was generated.

FAST Progress Monitoring: Parent Reports

- **Box and Whisker Plots**: The blue-shaded area contains a diagram for each reporting category, which represents the student's performance relative to the standard. The dashed line represents on grade level. The location of the black dot indicates the student's performance in the reporting category.
- **Enhanced Achievement Level Descriptions**: The green-shaded area indicates whether the student performed below, at/near, or above the standard in each reporting category. The description includes an explanation of the student's strengths and weaknesses as well as next steps parents can take to help the student make progress in their learning.

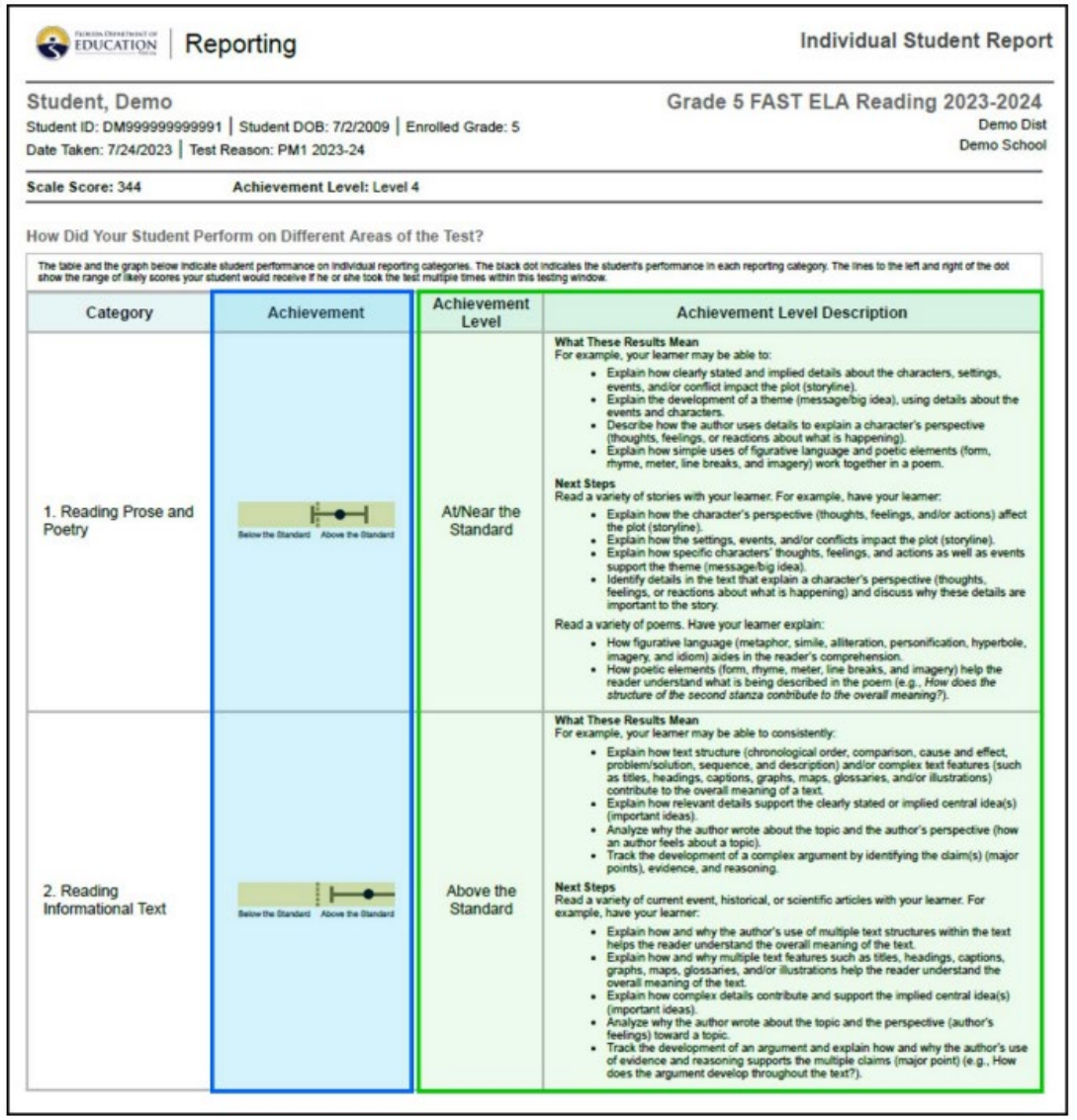

Reporting — Individual Student Report

Student, Demo
Student ID: DM999999999991 | Student DOB: 7/2/2009 | Enrolled Grade: 5
Date Taken: 7/24/2023 | Test Reason: PM1 2023-24

Grade 5 FAST ELA Reading 2023-2024
Demo Dist
Demo School

Scale Score: 344 **Achievement Level: Level 4**

How Did Your Student Perform on Different Areas of the Test?

The table and the graph below indicate student performance on individual reporting categories. The black dot indicates the student's performance in each reporting category. The lines to the left and right of the dot show the range of likely scores your student would receive if he or she took the test multiple times within this testing window.

Category	Achievement	Achievement Level	Achievement Level Description
1. Reading Prose and Poetry	Below the Standard / Above the Standard	At/Near the Standard	**What These Results Mean** For example, your learner may be able to: • Explain how clearly stated and implied details about the characters, settings, events, and/or conflict impact the plot (storyline). • Explain the development of a theme (message/big idea), using details about the events and characters. • Describe how the author uses details to explain a character's perspective (thoughts, feelings, or reactions about what is happening). • Explain how simple uses of figurative language and poetic elements (form, rhyme, meter, line breaks, and imagery) work together in a poem. **Next Steps** Read a variety of stories with your learner. For example, have your learner: • Explain how the character's perspective (thoughts, feelings, and/or actions) affect the plot (storyline). • Explain how the settings, events, and/or conflicts impact the plot (storyline). • Explain how specific characters' thoughts, feelings, and actions as well as events support the theme (message/big idea). • Identify details in the text that explain a character's perspective (thoughts, feelings, or reactions about what is happening) and discuss why these details are important to the story. Read a variety of poems. Have your learner explain: • How figurative language (metaphor, simile, alliteration, personification, hyperbole, imagery, and idiom) aides in the reader's comprehension. • How poetic elements (form, rhyme, meter, line breaks, and imagery) help the reader understand what is being described in the poem (e.g., *How does the structure of the second stanza contribute to the overall meaning?*).
2. Reading Informational Text	Below the Standard / Above the Standard	Above the Standard	**What These Results Mean** For example, your learner may be able to consistently: • Explain how text structure (chronological order, comparison, cause and effect, problem/solution, sequence, and description) and/or complex text features (such as titles, headings, captions, graphs, maps, glossaries, and/or illustrations) contribute to the overall meaning of a text. • Explain how relevant details support the clearly stated or implied central idea(s) (important ideas). • Analyze why the author wrote about the topic and the author's perspective (how an author feels about a topic). • Track the development of a complex argument by identifying the claim(s) (major points), evidence, and reasoning. **Next Steps** Read a variety of current event, historical, or scientific articles with your learner. For example, have your learner: • Explain how and why the author's use of multiple text structures within the text helps the reader understand the overall meaning of the text. • Explain how and why multiple text features such as titles, headings, captions, graphs, maps, glossaries, and/or illustrations help the reader understand the overall meaning of the text. • Explain how complex details contribute and support the implied central idea(s) (important ideas). • Analyze why the author wrote about the topic and the perspective (author's feelings) toward a topic. • Track the development of an argument and explain how and why the author's use of evidence and reasoning supports the multiple claims (major point) (e.g., How does the argument develop throughout the text?).

School Grade Components 2024-2025

3rd Grade Reading Achievement
FAST ELA (3)
FAA ELA (3)

Reading Achievement
FAST ELA (3-10)
FAA ELA (3-10)

Math Achievement
FAST Math (3-8), FAA Math (3-8), BEST Algebra 1, FAA Algebra 1, BEST Geometry, FAA Geometry

Science Achievement
NGSSS Science (5th & 8th)
FAA Science (5th & 8th)
NGSSS Biology, FAA Biology

Middle School Acceleration
BEST Algebra 1, FAA Algebra 1, BEST Geometry, FAA Geometry, CAPE Industry Certifications

Graduation Rate
Prior Year Federal Uniform Graduation Rate

Reading Learning Gains (LG)
FAST ELA (3-10)
FAA ELA (3-10)

Math Learning Gains (LG)
FAST Math (3-8), FAA Math (3-8), BEST Algebra 1, FAA Algebra 1, BEST Geometry, FAA Geometry

Social Studies Achievement
NGSSS Civics, FAA Civics, NGSSS US History, FAA US History)

College & Career Acceleration
Prior Year Graduates who have passed one of the following: Dual Enrollment Course, AP exam, AICE Exam, IB Exam, CAPE Industry Certification, Clock Hour Dual Enrollment, ASVAB + JROTC Course

Reading LG of Lowest Quartile (L25)
FAST ELA (3-10)
FAA ELA (3-10)

Math LG of Lowest Quartile (L25)
FAST Math (3-8), FAA Math (3-8), BEST Algebra 1, FAA Algebra 1, BEST Geometry, FAA Geometry

Elementary: 800 pts total
Middle: 900 pts total
High: 1000 pts total
K-8: 1000 pts total

SDMC PM1 ELA/Reading Results

KG-2nd Grade

(as of 9/17/2024)

	2024-2025 FAST PM1 Performance Levels			2023 PM1 Lvl 3+	2024 PM1 Lvl 3+	Change from PM1 to PM1	
	1	2	3+	%	%	%	Change
KG - State	**70%**	**21%**	**9%**	**9%**	**9%**	**0%**	**=**
KG - Manatee	72%	19%	9%	9%	9%	0%	=
1st - State	**61%**	**14%**	**24%**	**26%**	**24%**	**-2%**	**↓**
1st - Manatee	68%	14%	17%	16%	17%	+1%	↑
2nd - State	**53%**	**21%**	**26%**	**25%**	**26%**	**+1%**	**↑**
2nd - Manatee	55%	21%	24%	25%	24%	-1%	↓

- KG students are required to take Star Early Literacy for PM1
- SDMC 1st & 2nd Grade students are required to take Star Reading for PM1
- In most districts, 1st grade students were assessed on a combination of Star Early Literacy (61%) and Star Reading (39%)

SDMC PM1 ELA/Reading Results

KG-2nd Grade

(as of 9/17/2024)

	2024-2025 FAST PM1 Performance Levels			2023 PM1 Lvl 3+	2024 PM1 Lvl 3+	Change from PM1 to PM1	
	1	2	3+	%	%	%	Change
KG - State	**70%**	**21%**	**9%**	**9%**	**9%**	**0%**	**=**
KG - District	73%	19%	9%	9%	9%	0%	=
KG - Charter	71%	17%	11%	12%	11%	-1%	↓
1st - State	**61%**	**14%**	**24%**	**26%**	**24%**	**-2%**	**↓**
1st - District	68%	15%	17%	17%	17%	0%	=
1st - Charter	71%	10%	20%	17%	20%	+3%	↑
2nd - State	**53%**	**21%**	**26%**	**25%**	**26%**	**+1%**	**↑**
2nd - District	55%	21%	24%	24%	24%	0%	=
2nd - Charter	54%	22%	24%	26%	24%	-2%	↓

- KG students are required to take Star Early Literacy for PM1
- SDMC 1st & 2nd Grade students are required to take Star Reading for PM1
- In most districts, 1st grade students were assessed on a combination of Star Early Literacy (61%) and Star Reading (39%)

SDMC PM1 ELA/Reading Results

3rd-5th Grade

(as of 9/17/2024)

	2024-2025 FAST PM1 Performance Levels			2023 PM1 Lvl 3+	2024 PM1 Lvl 3+	Change from PM1 to PM1	
	1	2	3+	%	%	%	Change
3rd - State	**48%**	**27%**	**24%**	**24%**	**24%**	**0%**	**=**
3rd - Manatee	53%	26%	22%	23%	22%	-1%	↓
4th - State	**42%**	**26%**	**33%**	**29%**	**33%**	**+4%**	**↑**
4th - Manatee	41%	27%	32%	28%	32%	+4%	↑
5th - State	**38%**	**29%**	**33%**	**31%**	**33%**	**+2%**	**↑**
5th - Manatee	39%	28%	33%	31%	33%	+2%	↑

SDMC PM1 ELA/Reading Results

3rd-5th Grade

(as of 9/17/2024)

	2024-2025 FAST PM1 Performance Levels			2023 PM1 Lvl 3+	2024 PM1 Lvl 3+	Change from PM1 to PM1	
	1	2	3+	%	%	%	Change
3rd - State	**48%**	**27%**	**24%**	**24%**	**24%**	**0%**	=
3rd - District	53%	26%	21%	24%	21%	-3%	↓
3rd - Charter	52%	26%	22%	23%	22%	-1%	↓
4th - State	**42%**	**26%**	**33%**	**29%**	**33%**	**+4%**	↑
4th - District	41%	26%	33%	29%	33%	+4%	↑
4th - Charter	42%	30%	28%	27%	28%	+1%	↑
5th - State	**38%**	**29%**	**33%**	**31%**	**33%**	**+2%**	↑
5th - District	38%	27%	34%	32%	34%	+2%	↑
5th - Charter	39%	32%	29%	29%	29%	0%	=

SDMC PM1 ELA/Reading Results

6th-8th Grade

(as of 9/17/2024)

	2024-2025 FAST PM1 Performance Levels			2023 PM1 Lvl 3+	2024 PM1 Lvl 3+	Change from PM1 to PM1	
	1	2	3+	%	%	%	Change
6th - State	**29%**	**27%**	**45%**	**42%**	**45%**	**+3%**	↑
6th - Manatee	31%	26%	43%	41%	43%	+2%	↑
7th - State	**32%**	**27%**	**40%**	**35%**	**40%**	**+5%**	↑
7th - Manatee	35%	28%	37%	35%	37%	+2%	↑
8th - State	**36%**	**28%**	**38%**	**33%**	**38%**	**+5%**	↑
8th - Manatee	35%	29%	36%	31%	36%	+5%	↑

SDMC PM1 ELA/Reading Results

6th-8th Grade

(as of 9/17/2024)

	2024-2025 FAST PM1 Performance Levels			2023 PM1 Lvl 3+	2024 PM1 Lvl 3+	Change from PM1 to PM1	
	1	2	3+	%	%	%	Change
6th - State	**29%**	**27%**	**45%**	**42%**	**45%**	**+3%**	↑
6th - District	33%	26%	41%	40%	41%	+1%	↑
6th - Charter	26%	27%	47%	45%	47%	+2%	↑
7th - State	**32%**	**27%**	**40%**	**35%**	**40%**	**+5%**	↑
7th - District	40%	26%	34%	33%	34%	+1%	↑
7th - Charter	25%	32%	43%	41%	43%	+2%	↑
8th - State	**36%**	**28%**	**38%**	**33%**	**38%**	**+5%**	↑
8th - District	39%	27%	34%	29%	34%	+5%	↑
8th - Charter	26%	32%	42%	38%	42%	+4%	↑

SDMC PM1 ELA/Reading Results

9th-10th Grade

(as of 9/17/2024)

	2024-2025 FAST PM1 Performance Levels			2023 PM1 Lvl 3+	2024 PM1 Lvl 3+	Change from PM1 to PM1	
	1	2	3+	%	%	%	Change
9th - State	**33%**	**27%**	**40%**	**38%**	**40%**	**+2%**	↑
9th - Manatee	38%	27%	35%	37%	35%	-2%	↓
10th - State	**36%**	**26%**	**38%**	**37%**	**38%**	**+1%**	↑
10th - Manatee	37%	27%	37%	34%	37%	+3%	↑

SDMC PM1 ELA/Reading Results

9th-10th Grade

(as of 9/17/2024)

	2024-2025 FAST PM1 Performance Levels			2023 PM1 Lvl 3+	2024 PM1 Lvl 3+	Change from PM1 to PM1	
	1	2	3+	%	%	%	Change
9th - State	**33%**	**27%**	**40%**	**38%**	**40%**	**+2%**	↑
9th - District	39%	26%	35%	35%	35%	0%	=
9th - Charter	29%	28%	43%	51%	43%	-8%	↓
10th - State	**36%**	**26%**	**38%**	**37%**	**38%**	**+1%**	↑
10th - District	39%	27%	34%	32%	34%	+2%	↑
10th - Charter	21%	27%	52%	48%	52%	+4%	↑

Focus on Literacy

- District materials: Exemplar lessons, curriculum maps, benchmark aligned assessments
- Lexia Core K-5- Year 2 Implementation
- Lexia 6-12 & No Red Ink
- Expanded Chapter One tutoring to additional elementary schools
- Continued focus on writing with ongoing progress monitoring
- Expanded UF Lastinger Center Professional Learning for Literacy to support K-2
- Evidence-based core and intensive intervention materials and resources grounded in the science of reading
- K-12 Instructional rounds and coaching
- Systemic Volunteer Programs (United Way, Lakewood Ranch Rotary, Boys and Girls Clubs, Dive into Reading) and other coordinated after school programs (Rocket Phonics, Avenue 941, Books for Kids, and more)

SDMC Instructional Priorities

A guide to district-wide instructional expectations

- Look-Fors guide school visits, instructional rounds, and feedback.
- Three key priorities:
  1. ALL students receive core instruction on grade level and aligned to the target benchmark, content limits, and specifications.
  2. ALL students read, write, speak, and listen for intellectual purposes in every class every day.
  3. Teachers collaboratively evaluate student work and data to plan benchmark-aligned tasks, questions, and assessments.

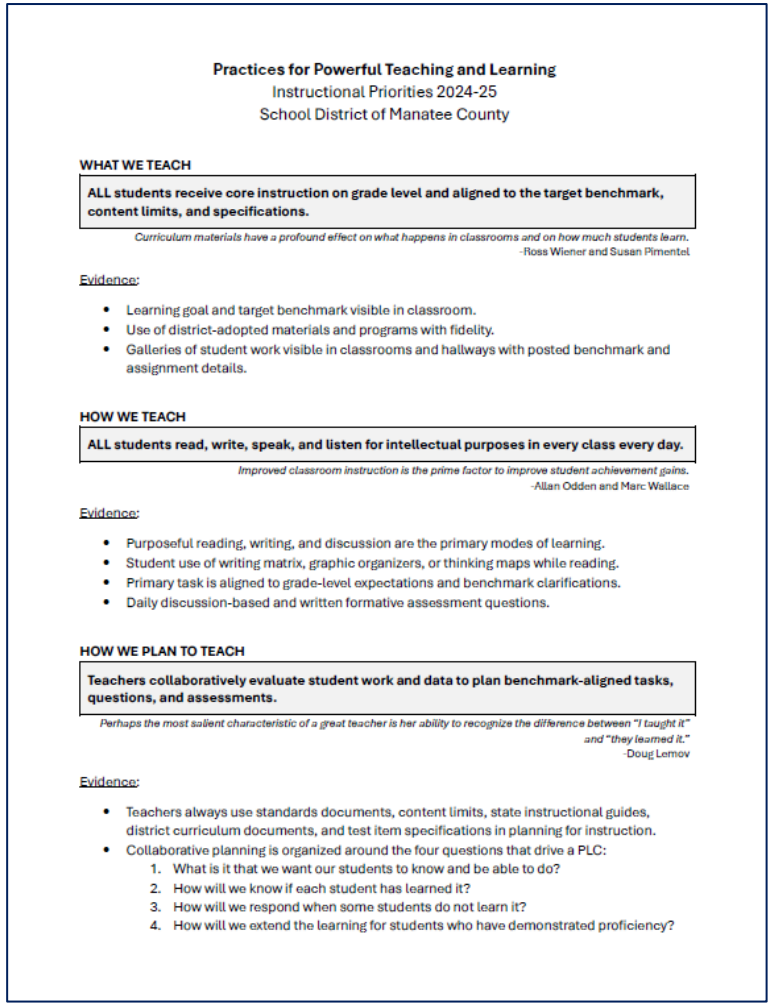

Practices for Powerful Teaching and Learning
Instructional Priorities 2024-25
School District of Manatee County

WHAT WE TEACH

ALL students receive core instruction on grade level and aligned to the target benchmark, content limits, and specifications.

Curriculum materials have a profound effect on what happens in classrooms and on how much students learn.
-Ross Wiener and Susan Pimentel

Evidence:

- Learning goal and target benchmark visible in classroom.
- Use of district-adopted materials and programs with fidelity.
- Galleries of student work visible in classrooms and hallways with posted benchmark and assignment details.

HOW WE TEACH

ALL students read, write, speak, and listen for intellectual purposes in every class every day.

Improved classroom instruction is the prime factor to improve student achievement gains.
-Allan Odden and Marc Wallace

Evidence:

- Purposeful reading, writing, and discussion are the primary modes of learning.
- Student use of writing matrix, graphic organizers, or thinking maps while reading.
- Primary task is aligned to grade-level expectations and benchmark clarifications.
- Daily discussion-based and written formative assessment questions.

HOW WE PLAN TO TEACH

Teachers collaboratively evaluate student work and data to plan benchmark-aligned tasks, questions, and assessments.

Perhaps the most salient characteristic of a great teacher is her ability to recognize the difference between "I taught it" and "they learned it."
-Doug Lemov

Evidence:

- Teachers always use standards documents, content limits, state instructional guides, district curriculum documents, and test item specifications in planning for instruction.
- Collaborative planning is organized around the four questions that drive a PLC:
  1. What is it that we want our students to know and be able to do?
  2. How will we know if each student has learned it?
  3. How will we respond when some students do not learn it?
  4. How will we extend the learning for students who have demonstrated proficiency?

SDMC Middle School Math Progression

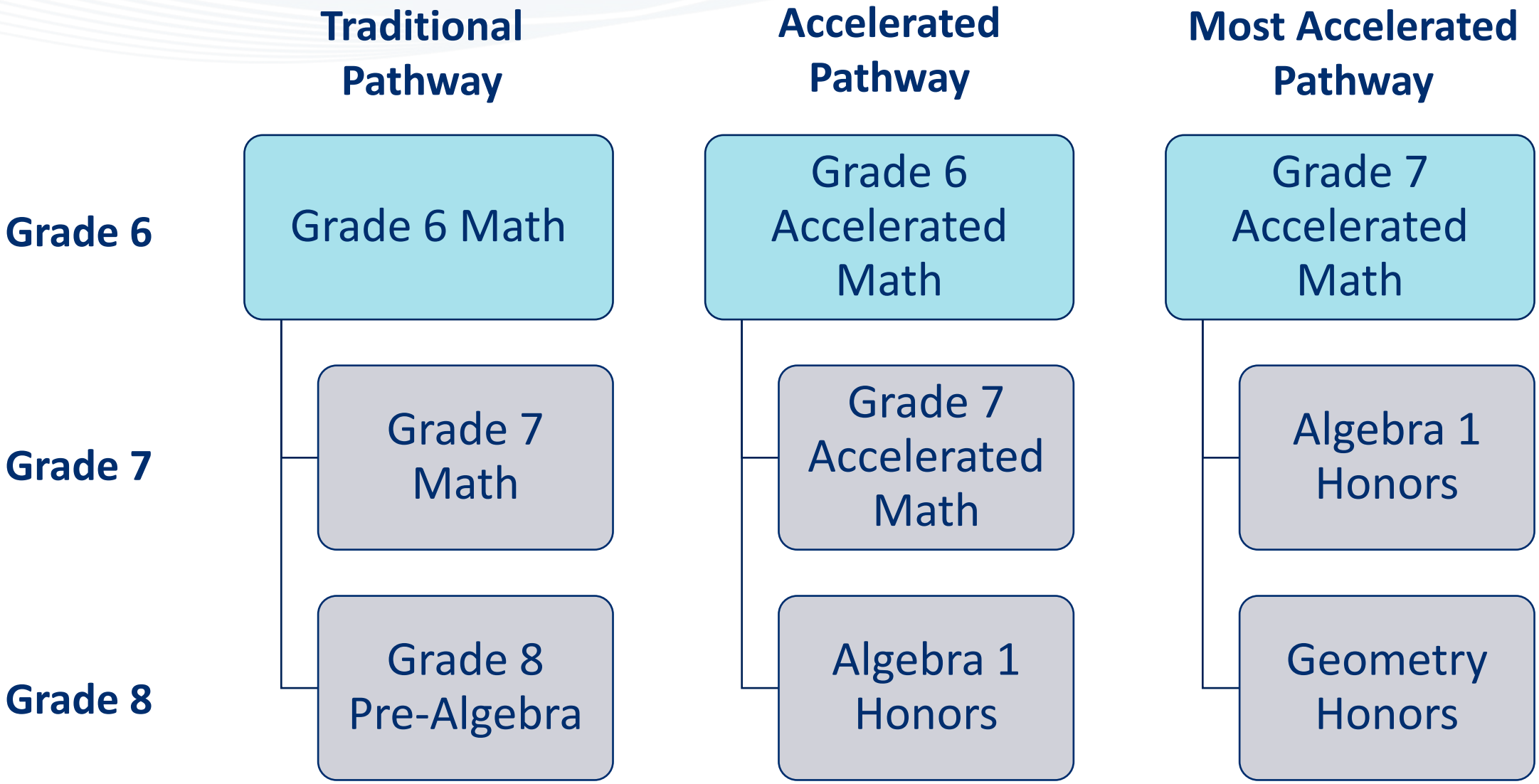

SDMC Mathematics Progression

Traditional Pathway

- Grade 3 Math
- Grade 4 Math
- Grade 5 Math
- Grade 6 Math
- Grade 7 Math
- Grade 8 Pre-Algebra

Most Accelerated Pathway

- Grade 3 Accelerated Math
- Grade 4 Accelerated Math — **Tested on 5th Grade FAST**
- Grade 6 Math (5th Grade Year) — **Tested on 6th Grade FAST**
- Grade 7 Accelerated Math — **Tested on 8th Grade FAST**
- Algebra I Honors
- Geometry Honors

SDMC Most Accelerated Math Progression

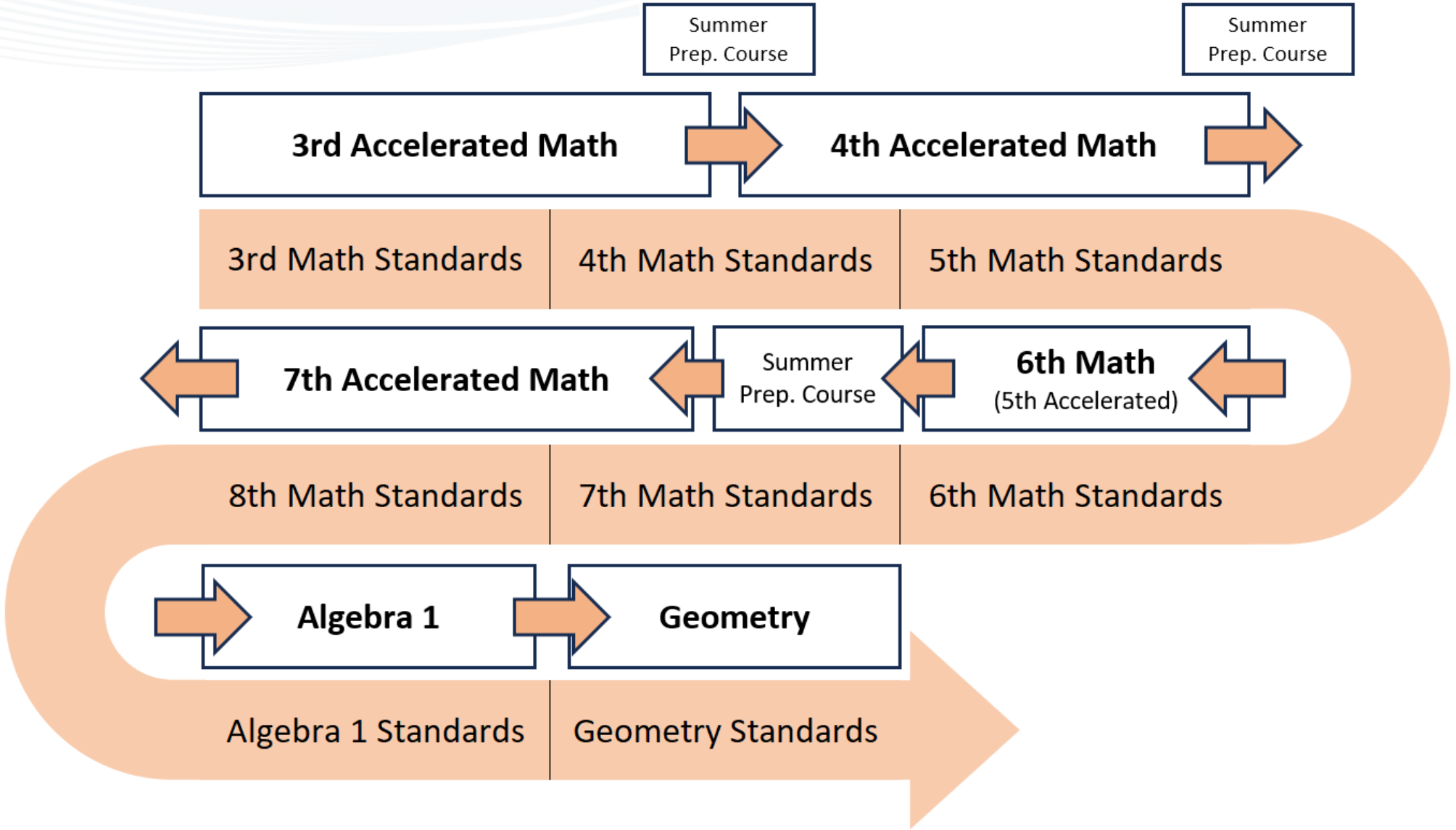

SDMC PM1
Above Grade Level Testing in Accelerated Math
(as of 9/17/2024)

Assessment Name	2023 PM1	2024 PM1	1 Yr Change	Notes:
Grade 3 FAST Mathematics	4275	4304	+29	
Grade 4 FAST Mathematics	4006	2845	-1161	4th Accelerated taking 5th Math
Grade 5 FAST Mathematics	3792	3956	+164	5th (Accelerated) in 6th Math taking 6th Math
Grade 6 FAST Mathematics	3719	4123	+404	
Grade 7 FAST Mathematics	3129	2249	-880	7th Accelerated taking 8th Math
Grade 8 FAST Mathematics	1690	3223	+1533	

SDMC PM1 Accelerated Math Results

(as of 9/17/2024)

	2024-2025 FAST PM1 Performance Levels		
	1	2	3+
3rd - State	**64%**	**28%**	**8%**
3rd - Accelerated	21%	50%	29%
5th - State	**56%**	**30%**	**14%**
4th - Accelerated	40%	47%	13%
6th - State	**43%**	**38%**	**20%**
5th - (Accelerated) in 6th Math	4%	47%	49%
6th - Accelerated	14%	55%	31%
8th - State	**45%**	**37%**	**17%**
7th - Accelerated	19%	46%	35%

SDMC PM1 Math Results

KG-2nd Grade

(as of 9/17/2024)

	2024-2025 FAST PM1 Performance Levels			2023 PM1 Lvl 3+	2024 PM1 Lvl 3+	Change from PM1 to PM1	
	1	2	3+	%	%	%	Change
KG - State	**81%**	**14%**	**4%**	**5%**	**4%**	**-1%**	↓
KG - Manatee	80%	16%	5%	6%	5%	-1%	↓
1st - State	**63%**	**26%**	**11%**	**11%**	**11%**	**0%**	=
1st - Manatee	61%	28%	11%	11%	11%	0%	=
2nd - State	**63%**	**20%**	**17%**	**17%**	**17%**	**0%**	=
2nd - Manatee	62%	20%	18%	17%	18%	+1%	↑

SDMC PM1 Math Results

KG-2nd Grade

(as of 9/17/2024)

	2024-2025 FAST PM1 Performance Levels			2023 PM1 Lvl 3+	2024 PM1 Lvl 3+	Change from PM1 to PM1	
	1	2	3	%	%	%	Change
KG - State	**81%**	**14%**	**4%**	**5%**	**4%**	**-1%**	↓
KG - District	80%	16%	5%	6%	5%	-1%	↓
KG - Charter	80%	16%	4%	7%	4%	-3%	↓
1st - State	**63%**	**26%**	**11%**	**11%**	**11%**	**0%**	=
1st - District	62%	28%	10%	11%	10%	-1%	↓
1st - Charter	58%	29%	13%	14%	13%	-1%	↓
2nd - State	**63%**	**20%**	**17%**	**17%**	**17%**	**0%**	=
2nd - District	62%	20%	18%	17%	18%	+1%	↑
2nd - Charter	62%	20%	18%	18%	18%	+0%	↑

SDMC PM1 Math Results

3rd-5th Grade

(as of 9/17/2024)

	2024-2025 FAST PM1 Performance Levels		
	1	2	3+
3rd - State	**64%**	**28%**	**8%**
3rd - Manatee	58%	31%	11%
4th - State	**69%**	**21%**	**10%**
4th - Manatee	71%	22%	7%
5th - State	**56%**	**30%**	**14%**
5th - Manatee	54%	35%	11%

- Prior-year progress monitor comparisons are not displayed due to the implementation of above grade level testing in accelerated math for the 2024-25 school year.

SDMC PM1 Math Results

3rd-5th Grade

(as of 9/17/2024)

	2024-2025 FAST PM1 Performance Levels		
	1	2	3+
3rd - State	**64%**	**28%**	**8%**
3rd - District	57%	31%	11%
3rd - Charter	60%	32%	8%
4th - State	**69%**	**21%**	**10%**
4th - District	74%	22%	4%
4th - Charter	64%	23%	13%
5th - State	**56%**	**30%**	**14%**
5th - District	54%	35%	11%
5th - Charter	51%	33%	16%

- Prior-year progress monitor comparisons are not displayed due to the implementation of above grade level testing in accelerated math for the 2024-25 school year.

SDMC PM1 Math Results

6th-8th Grade

(as of 9/17/2024)

	2024-2025 FAST PM1 Performance Levels		
	1	2	3+
6th - State	**43%**	**38%**	**20%**
6th - Manatee	35%	40%	24%
7th - State	**48%**	**28%**	**24%**
7th - Manatee	53%	27%	20%
8th - State	**45%**	**37%**	**17%**
8th - Manatee	50%	37%	13%

- Prior-year progress monitor comparisons are not displayed due to the implementation of above grade level testing in accelerated math for the 2024-25 school year.

SDMC PM1 Math Results

6th-8th Grade

(as of 9/17/2024)

	2024-2025 FAST PM1 Performance Levels		
	1	2	3+
6th - State	**43%**	**38%**	**20%**
6th - District	34%	40%	26%
6th - Charter	39%	41%	21%
7th - State	**48%**	**28%**	**24%**
7th - District	65%	27%	8%
7th - Charter	38%	28%	34%
8th - State	**45%**	**37%**	**17%**
8th - District	49%	38%	14%
8th - Charter	50%	38%	12%

- Prior-year progress monitor comparisons are not displayed due to the implementation of above grade level testing in accelerated math for the 2024-25 school year.

Focus on Math

- District resources: K-12 Year-At-A-Glance; New Unit/Topic Overviews revisions
- FLDOE resources: B.E.S.T. Standards Toolkits (B1G-M, Curriculum Maps, FDOE FAST Blueprint, Reference Sheets, Practice Items and Assessments)
- Evidence-based core and intensive intervention materials and resources
- UF Lastinger mathematics professional learning through the Math Micro-Credential/Matrix
- "Just-in-time" training for elementary accelerated math teachers
- *Building Thinking Classrooms* targeted book study for elementary and continued classroom implementation in secondary
- K-12 Instructional rounds and instructional coaching monthly support

2024-2025 FAST Progress Monitoring 1 (PM1) Assessment Results

School Board Meeting
September 24, 2024

AGENDA ITEM NO. 11.1

School Board of Manatee County
September 24, 2024 - Regular Board Meeting
Action Item

Title
Approval of the Appointments, Change of Assignments, Promotions, Reappointments, Reassignments, Resignations, Retirements, Suspensions, Terminations, and Transfers (No Financial Impact) - updated 9.20.2024

Executive Summary
The personnel listed under change of assignments, promotions, reappointments, reassignments, resignations, retirements, suspensions, terminations, and transfers have been recommended by their principal or immediate supervisor to the Superintendent of Schools.

The personnel recommended for appointments for the 2024-2025 school years have been interviewed by administrative staff members and have applications with favorable references on file in the Human Resources Department.

This item aligns with the District's Strategic Plan Goal(s) which state(s):

Ready To Grow | Goal 1
Develop a competitive employee salary schedule to keep and attract the best talent and continue to provide quality customer service to our staff and parents

Ready To Grow | Goal 2
Strengthen our new employee orientation and development program to foster, promote, and retain extraordinary educators and staff

Recommendation
The Superintendent recommends the approval of the appointments, change of assignments, promotions, reappointments, reassignments, resignations, retirements, suspensions, terminations, and transfers (No Financial Impact).

Financial Impact
There is no financial impact.

Contact
Submitting Department: Human Resources
Initiated By: Richard Bailey

Attachments:
HR Board Material September 24, 2024 - updated 9.20.2024

Board Material - September 24, 2024 *Revised 9/20/2024*

Type		*Information/Position/Location*	Eff Date
Appointment/Admin			
	Hunt, Maria	Instructional Specialist Samoset Elementary **(Range $59,659-$108,220)**	Added 9/20/24 10/7/2024
	Matthew, Emin	Field Technician Nolan Middle **(Range $40,282-$74,203)**	9/3/2024
	Medina, Adriana	Bookstore Manager Manatee Technical College **(Range $35,780-$66,360)**	9/3/2024
	Moran, Merrily	School Nurse, RN Palm View K-8 **(Range $40,879-$75,399)**	9/3/2024
	Nowicki, Adam	Campus Solutions Analyst Manatee Technical College **(Range $63,309-$114,579)**	9/30/2024
	Saxton, Thomas	Assistant Director Manatee Technical College **(Range $71,208-$128,509)**	9/30/2024
	Seward, Kathy	Instructional Specialist Bayshore High **(Range $59,659-$108,220)**	Added 9/20/24 9/30/2024
	Walsh, Traci	Behavior Specialist Moody Elementary **(Range $53,667-$97,841)**	9/9/2024
Appointment/Para			
	Arroyo, Brooke	Teacher Aide, ESE, One-on-One Nolan Middle	9/15/2024
	Hesdra, Jenna	Teacher Aide, ESE, One-on-One Willis Elementary	8/26/2024
	Hope, Eboni	Teacher Aide, ESE, One-on-One Parrish Community High	9/3/2024
	Johnson, John	Teacher Aide, ESE Manatee High	8/25/2024
	McCarter, Victor	Teacher Assistant, ES Palm View K-8	8/25/2024

Type		Information/Position/Location	Eff Date
	Moroz, Karen	Teacher Aide, ESE Sea Breeze Elementary	8/27/2024
	Parhams, Dajah	Health Aide Harllee Full Service Center	9/3/2024
	Peterson, Jasmine	Health Aide Abel Elementary	9/3/2024
	Rodriguez Lopez, Tania	Teacher Aide, ESOL Sugg Middle	8/25/2024
	Sabatino, Michaelena	Teacher Aide, Pre-K Integrated Mills Elementary	9/3/2024
	Sanders, Tracy	Teacher Assistant, HS, ISS Bayshore High	8/26/2024
	Villalvir, Yudrei	Teacher Aide, ESOL Daughtrey Elementary	9/3/2024
	Walsh, Jennifer	Teacher Aide, ESE, One-on-One Nolan Middle	9/3/2024
	Wang, Xin	Teacher Aide, ESE, One-on-One Nolan Middle	8/26/2024
Appointment/Prof			
Req. 11983	*Bagley, Kristin*	Third Grade Teacher Miller Elementary **M.A. University of Phoenix**	9/3/2024
Req. 12044	*Barkasy, Theresa*	Teacher, Language Arts, HS Braden River High **M.A. University of Chicago**	9/3/2024
Req. 11837	*Boleska, Brittany*	Teacher, Physical Education, HS Braden River High **B.A. Warner University**	8/25/2024
Req. 12004	*Calella, Elizabeth*	Teacher, Language Arts, HS Parrish Community High **LLB Queen Mary College**	8/26/2024
Req. 11968	*Chandler, Braden*	Teacher, VE Braden River High **B.A. University of Maine**	9/15/2024
Req. 12100	*Colon-Vazquez, Edwina*	Teacher, STEM	8/29/2024

Type		Information/Position/Location	Eff Date
		Moody Elementary **B.S. Pennsylvania State University**	
Req. 12043	*DiLiberto, Andrea*	Fourth Grade Teacher McNeal Elementary **M.A. Virginia Commonwealth University**	8/29/2024
Req. 11766	*Haas, Douglas*	Teacher, Science, MS Sugg Middle **B.S. University of South Florida**	8/30/2024
Req. 10861	*Hernandez, Silvia*	Teacher, Music, HS Palmetto High **BME University of Tampa**	8/26/2024
Req. 11861	*Kilkowski, Harry*	Teacher, Mathematics, HS Manatee High **M.S. University of Tampa**	8/25/2024
Req. 12042	*Mabrey, Jacquelyn*	First Grade Teacher Freedom Elementary **B.S. Florida State University**	9/3/2024
Req. 11887	*Mike, Patricia*	Teacher, VE/SC Samoset Elementary **M.S. Western Governors University**	9/3/2024
Req. 11840	*Owens, Felicia*	Teacher, Language Arts, MS Jain Middle **B.S. Arkansas State University**	8/26/2024
Req. 11497	*Sabatino, Michael*	Teacher, EBD/SC Mills Elementary **B.A. University of South Florida**	9/15/2024
Req. 11267	*Sidonio, Jenna*	Teacher, EBD/SC Witt Elementary **B.A. Florida Southern College**	9/15/2024
Req. 11128	*Wilson, Melissa*	Teacher, Dance, HS Bayshore High **M.Ed. Belmont University**	8/19/2024
Req. 11492	*Woods, Heather*	Second Grade Teacher Bashaw Elementary **B.A. Newman University**	8/26/2024
Appointment/Supp			
	Alvarez, Sylvia	School Nurse, LPN	9/3/2024

Type		Information/Position/Location	Eff Date
		Bashaw Elementary	
	Ashworth, Laura	Food Service Worker-5 Hr. Wakeland Support Center	9/3/2024
	Balcazar, Isabel	Custodian 8 Hr. Miller Elementary	9/3/2024
	Booker, Pamela	Bus Aide Matzke Support Center	8/25/2024
	Campbell, Chakita	Financial Aid Specialist Manatee Technical College	9/3/2024
	Cardon, Matthew	Custodian 8 Hr. Sea Breeze Elementary	9/3/2024
	Delk, John	Bus Driver Matzke Support Center	8/25/2024
	Estrada, Kayla	Guidance Clerk Buffalo Creek Middle	9/3/2024
	Flores, Neli	Custodian 8 HR. Parrish Community High	8/23/2024
	Green, Michelle	Fiscal Specialist Wakeland Support Center	9/3/2024
	Gutierrez De San Miguel, Beatriz	Custodian 8 Hr. Haile Middle	8/27/2024
	Helmy, Diana	School Secretary I Parrish Community High	9/3/2024
	Johnson, Donna	Bus Aide Matzke Support Center	8/25/2024
	Kinninger, Gary	Custodian 8 Hr. Tara Elementary	9/3/2024
	Kozlova, Grace	School Clerical Assistant, 10 Mo. Southeast High	8/28/2024
	Lopez Cosme, Yunietsi	Lead Custodian I Jain Middle	9/3/2024
	Lopez Garcia, Yamille	Food Service Worker-5 Hr.	9/3/2024

Type		Information/Position/Location	Eff Date
		Wakeland Support Center	
	Pierce, Kalen	Warehouse Worker/Driver I Matzke Support Center	8/26/2024
	Polacios, Coral	School Clerical Assistant, 10 Mo. Palmetto High	9/15/2024
	Sanford, Debra	Food Service Worker-6 Hr. Haile Middle	9/3/2024
	Settlem Kristie	Cafeteria Manager I, Floater Wakeland Support Center	9/15/2024
	Young, Rhiannon	Food Service Worker-6 Hr. Sugg Middle	9/3/2024
Deceased/Supp			
	Shearer, Jessie	Food Service Worker-7 Hr. Sugg Middle	9/1/2024
Promotion/Admin			
	Gage, Charles	From: Testing Administrator Manatee High To: Assistant Principal, MS Nolan Middle	Added 9/20/24 9/30/2024
Resignation/Admin			
	Durkos, Elizabeth	School Nurse, RN Johnson K-8	9/1/2024
Resignation/Para			
	Bafia, Courtney	Teacher Aide, ESE, One-on-One Mills Elementary	9/14/2024
	Collins, Latronya	Health Aide Sugg Middle	9/17/2024
	Flores, Martha	Teacher Aide, ESOL Lincoln Middle	9/7/2024
	Gonzalez, Rosa	Teacher Aide, Pre-K Integrated Tillman Elementary	9/7/2024
	Quirino, Amanda	Teacher Aide, Pre-K Integrated Blackburn Elementary	8/5/2024
	Rosa, Luis	Teacher Aide, ESE, One-on-One Tara Elementary	7/22/2024
	Schmeltz, Jessie	Home School Liaison, ESOL Professional Support Center	9/24/2024

Type		Information/Position/Location	Eff Date
	Stretovych, Anna	Teacher Aide, ESE Daughtrey Elementary	9/14/2024
	Ward, Amber	Teacher Aide, ESE McNeal Elementary	9/3/2024
Resignation/Prof			
	~~*Allen, Kasie*~~	~~Reading Coach, ES~~ ~~Samoset Elementary~~	Rescinded 9/18/24 ~~9/19/2024~~
	Balcazar, Diego	First Grade Teacher Rogers Garden-Bullock Elementary	8/22/2024
	Burke, Lisa	Reading Coach, ES Bashaw Elementary	8/29/2024
	Cassidy, Carol	Second Grade Teacher Prine Elementary	10/15/2024
	Darpino, Courtni	Student Support Specialist Willis Elementary	5/29/2024
	Dodd, Lori	Second Grade Teacher Sea Breeze Elementary	9/4/2024
	Enrique, Samantha	Third Grade Teacher Gullett Elementary	8/12/2024
	Ferris, Laura	Student Support Specialist Horizons Academy	9/6/2024
	Hoskins, Joanna	Exceptional Student Educ. Specialist Professional Support Center	9/13/2024
	Mays, Kashante	Teacher, Language Arts, HS Southeast High	9/21/2024
	Odom, Michelle	Fourth Grade Teacher Harvey Elementary	9/14/2024
	Rosteck, Charity	First Grade Teacher Harvey Elementary	9/7/2024
	Schabel, Kaytlynn	First Grade Teacher Prine Elementary	10/22/2024
	Velasquez Bolivar, Maria	Third Grade Teacher Oneco Elementary	8/24/2024

Board Material - September 24, 2024 *Revised 9/20/2024*

Type		*Information/Position/Location*	Eff Date
Resignation/Supp			
	Ali, Nazim	Bus Driver Matzke Support Center	8/21/2024
	Bulcha, Almaz	Food Service Worker-5 Hr. Witt Elementary	8/30/2024
	Kirchner, Kathy	Food Service Worker-6 Hr. Southeast High	8/20/2024
	Laboy, Jose	Custodian 4 Hr. Williams Elementary	9/6/2024
	Murphy, Dana	Bus Aide Matzke Support Center	8/24/2024
	Notaro, Miranda	School Clerical Assistant, 10 Mo. Lakewood Ranch High	9/14/2024
	Wallace, Robert	Bus Aide Matzke Support Center	8/24/2024
	Yancy, Sharon	Bus Driver Matzke Support Center	8/22/2024
Retirement/Admin			
	Mcdonald, Stephanie	Purchasing Supervisor Wakeland Support Center **18.08 Years**	12/14/2024
Retirement/Prof			
	Sisk, Benjamin	Teacher, Dropout Prevention, HS Juvenile Detention Center **21.30 Years**	9/10/2024
	Wojcicki, Mark	Teacher, Physical Education, ES Freedom Elementary **13 Years**	8/24/2024
Retirement/Supp			
	Alvarez, Alejandro	Head Custodian II Lincoln Middle **5.17 Years**	9/27/2024
	King, Cynthia	Food Service Worker-6 Hr. Bayshore Elementary **21.30 Years**	8/23/2024
Termination/Para			
	Crews, Kelly	Teacher Aide, Pre-K Integrated Palma Sola Elementary	8/26/2024

Type		Information/Position/Location	Eff Date
	Mohler, Lori	Teacher Aide, ESE Miller Elementary	9/4/2024
Termination/Supp			
	Howell, Deanna	Bus Driver Matzke Support Center	9/4/2024
	Wilson, Emperia	Bus Aide Matzke Support Center	8/24/2024
Transfer/Admin			
	Gonzalez Carpio, Ingrid	From: Teacher Aide, ESOL Nolan Middle To: Graduation Enhancement Tech. Professional Support Center	9/1/2024
	Polseno, Kristen	From: Professional Learning Specialist Professional Support Center To: Instruction/Curriculum Coord. Professional Support Center	9/1/2024
	Santoro, Emilio	From: Reading Teacher Lakewood Ranch High To: Instructional Specialist Lincoln Middle	Added 9/20/24 9/30/2024
	Wolken, Michael	From: Sr. Field Support Engineer Professional Support Center To: Data Center Support Engineer School Support Center	8/25/2024
Transfer/Para			
	Allen-Kuntz, Tammy	From: Food Service Worker-6 Hr. Tara Elementary To: Teacher Aide, ESE, One-on-One Tara Elementary	9/1/2024
	Draper, Jodi	From: Teacher Aide, ES Harvey Elementary To: Teacher Aide, ES, Title I Palm View K-8	9/15/2024
	Giobergia, Valerie	From: School Registrar I, ES Freedom Elementary To: Teacher Aide, ESE Freedom Elementary	9/15/2024
Transfer/Prof			
	Barr, Kellie	From: Teacher Asst., Child Dev. Assoc. Stewart Elementary To: Teacher, Pre-K Integrated McNeal Elementary	8/18/2024

Type		Information/Position/Location	Eff Date
	Drendel, Karrie	From: Teacher Aide, ESE Bashaw Elementary To: Teacher, Pre-K Handicapped Bashaw Elementary	9/1/2024
	Fiore, Tara	From: Counselor, MS Johnson K-8 To: Counselor, MS Lincoln Middle	9/15/2024
	Monoki, Christopher	From: Teacher Aide, ESE Lakewood Ranch High To: Teacher, Social Studies, HS Lakewood Ranch High	9/1/2024
	Mcdaniel, Jeffrey	From: Teacher, Gifted Jain Middle To: Teacher, Spcl Assgn, Basic Instr Professional Support Center	9/1/2024
	Sabo, Terry	From: Teacher Aide, ESE Johnson K-8 To: Teacher, EBD/SC Johnson K-8	9/15/2024
	VanCleave, Kristen	From: Behavior Specialist Samoset Elementary To: Counselor, ES Samoset Elementary	9/1/2024
Transfer/Supp			
	Clifton, Tammy	From: Bus Aide Matzke Support Center To: Secretary II - 12 Mo. School Support Center	9/15/2024
	Robus, Magdala	From: Food Service-5 Hr., Floater Wakeland Support Center To: Food Service Worker-6 Hr. Lee Middle	9/1/2024
	Sharpe, Kimberly	From: Food Service-5 Hr., Floater Wakeland Support Center To: Food Service Worker-6 Hr. Jain Middle	8/25/2024

AGENDA ITEM NO. 11.2

School Board of Manatee County
September 24, 2024 - Regular Board Meeting
Action Item

Title
Approval of the Report of Teachers' Out-of-Field Content, Reading, and ESOL (English for Speakers of Other Languages) (No Financial Impact)

Executive Summary
The Out-of-Field Plan for Manatee County Schools provides that teachers are notified of their out-of-field status at the point that their current certification does not meet the required certification for the subject(s) they are teaching. State School Board Rule 6A-1.0503 provides that any out-of-field teacher must be appointed as out-of-field after verifying that an appropriately certified teacher is unavailable. The School Board appointed the attached list of teachers as out-of-field. These teachers can pass the subject area exam or complete a minimum of six semester hours annually toward certification until such time they can pass the test, if applicable.

The Multicultural and Educational Training Advocacy (META) Consent Decree requires that all teachers of English Language Learners (ELLs) receive training in English for Speakers of Other Languages (ESOL) strategies. The required training hours range from 18 to 300 hours and are categorized by the subject in which the teacher gives instruction. Categories are I, II, III, and IV. The category also drives the timeline for completing training hours. Specifics are given to each teacher at the time of hire or when there is a change of assignment. Category I Teachers who are not ESOL Certified or Endorsed must be reported to the Board as out-of-field. The attached list contains the names of the teachers who must be reported to the Board.

This item aligns with the District's Strategic Plan Goal(s) which state(s):

Ready To Grow | Goal 1
Develop a competitive employee salary schedule to keep and attract the best talent and continue to provide quality customer service to our staff and parents

Ready To Grow | Goal 2
Strengthen our new employee orientation and development program to foster, promote, and retain extraordinary educators and staff

Recommendation
The Superintendent recommends approval of the report of teachers' out-of-field content, reading and ESOL (English for Speakers of Other Languages) (No Financial Impact).

Financial Impact
There is no financial impact.

Contact
Submitting Department: Human Resources
Initiated By: Richard Bailey

Attachments:
OOF Content 9.24.24
OOF ESOL 9.24.24
OOF Reading 9.24.24

Out of Field Content 9/24/2024 Board Meeting				
EMPLOYEE_NAME	**SCHOOL_DESCR**	**JOB_CODE_DESCR**	**OOF Description**	**Due Date**
Jones,Matthew Karl	Haile Middle School	Tchr, Gifted	Gifted Endorsement Class 3	5/31/2027
Jones,Matthew Karl	Haile Middle School	Tchr, Gifted	Gifted Endorsement Class 2	5/31/2026
Bertrand,Amanda Louise	McNeal Elementary School	Tchr, Kindergarten	Gifted Endorsement Class 3	5/31/2026
Lazzari,Michael	Palmetto High School	Tchr, Intellctual Disabilities	Elementary Education K-6	5/31/2026
Wood,Terry Annette	Prine Elementary School	Tchr, VE/SC	Exceptional Student Education K-12	8/1/2025
Walker,Brandi M.	Access to Education	Tchr, Exceptional Student Educ	Elementary Education K-6	5/31/2025
Bratton,Kamille J	Bashaw Elementary School	Tchr, Emotion/Behavr Disabil	Exceptional Student Education K-12	5/31/2025
Johnson,Robert Fredrick	Bayshore Elementary School	Tchr, Emotion/Behavr Disabil	Exceptional Student Education K-12	5/31/2025
Shelby,Tiara Danielle	Bayshore Elementary School	Tchr, Combination, ES Grds	Elementary Education K-6	5/31/2025
Johnson,Jalla Shandell	Bayshore High School	Tchr, Language Arts, HS	English 6-12	5/31/2025
Townson,Dana D.	Bayshore High School	Tchr, Electronics	Engineering and Technology Education	5/31/2025
DHaiti,Joseph	Blackburn Elementary School	Tchr, Intellctual Disabilities	Elementary Education K-6	5/31/2025
Foley,Tom	Braden River High School	Tchr, Language Arts, HS	English 6-12	5/31/2025
Hughes,Holley	Freedom Elementary School	Tchr, Fourth Grade	Elementary Education K-6	5/31/2025
Lindquist,Katie	Freedom Elementary School	Tchr, Pre-K Handicapped	PreKindergarten/Primary Education PK-3	5/31/2025
Mabrey,Jacquelyn	Freedom Elementary School	Tchr, First Grade	Elementary Education K-6	5/31/2025
Mabrey,Jacquelyn	Freedom Elementary School	Tchr, First Grade	Exceptional Student Education K-12	5/31/2025
Jones,Matthew Karl	Haile Middle School	Tchr, Gifted	Gifted Endorsement Class 1	5/31/2025
Perez,Charlene Rene	King Middle School	Tchr, Dropout Prevention, MS	Middle Grades English 5-9	5/31/2025
Sharp,Ellie	Kinnan Elementary School	Reading Coach, ES	Readinbg K-12	5/31/2025
Snyder,Stephanie Michelle	Kinnan Elementary School	Tchr, Third Grade	Exceptional Student Education K-12	5/31/2025
Wollard,Kimberly Hollie	Lee Middle School	Tchr, Science, MS	Middle Grades General Science 5-9	5/31/2025
Ferri,Peter Attilio	Lincoln Memorial Middle School	Tchr, Mathematics, MS	Social Science 6-12	5/31/2025
Denise,Abigail	Manatee Elementary School	Tchr, VE/SC	Exceptional Student Education K-12	5/31/2025
Engram,Leah Sharai	Manatee Elementary School	Counselor ES	Exceptional Student Education K-12	5/31/2025
Shimmell,Mercedes	Manatee Elementary School	Tchr, Kindergarten	PreKindergarten/Primary Education PK-3	5/31/2025
Bollmeyer,Lyn M	Manatee High School	Tchr, Art, HS	Art K-12	5/31/2025
Kilkowski,Harry J	Manatee High School	Tchr, Mathematics, HS	Mathematics 6-12	5/31/2025
Mancuso,David J.	Manatee Technical College	Tchr, Business Technology Educ	Business Education 6-12	5/31/2025
Huber,Kelly E.	Myakka Elementary School	Tchr, Fifth Grade	Elementary Education K-6	5/31/2025
Danyluk,Elizabeth Bruno	Nolan Middle School	Tchr, Language Arts, MS	English 6-12	5/31/2025
Ciasto,Kailah Marie	Palm View K-8 School	Tchr, Fourth Grade	Elementary Education K-6	5/31/2025
Chase,Thomas	Palmetto High School	Tchr, Social Studies, HS	Biology 6-12	5/31/2025
Cushing,Katelyn	Palmetto High School	Tchr, Language Arts, HS	English 6-12	5/31/2025
Lazzari,Michael	Palmetto High School	Tchr, Intellctual Disabilities	Exceptional Student Education K-12	5/31/2025
Morvan,Rodney	Palmetto High School	Tchr, Technology	Engineering and Technology Education	5/31/2025
Driggers,Katherine	Parrish Community High School	Tchr, Emotion/Behavr Disabil	Exceptional Student Education K-12	5/31/2025
Arambulo,Patricia	Rogers Garden-Bullock ES	Tchr, Fourth Grade	Elementary Education K-6	5/31/2025
Daum,Jennifer	Rogers Garden-Bullock ES	Tchr, Pre-K Handicapped	PreKindergarten/Primary Education PK-3	5/31/2025
Kretchman,Elly Justine	Southeast High School	Reading Coach, HS	Readinbg K-12	5/31/2025
Murray,Bernatta Dealcia	Tillman Elementary School	Tchr, Pre-K Integrated	Elementary Education K-6	5/31/2025
Warnock,Amelia	Tillman Elementary School	Tchr, Autism Spectrum Disorder	Exceptional Student Education K-12	5/31/2025
Borcsok Imri,ZsuZsanna	Palmetto Elementary School	Tchr, VE/SC	Elementary Education K-6	4/1/2025
Critzer,Michael	Horizons Academy	Tchr, VE	Exceptional Student Education K-12	3/31/2025
McDonald,Ann M.	Lee Middle School	Tchr, Resource	Exceptional Student Education K-12	3/18/2025
Luther,Shannon	Braden River High School	Tchr, Intellctual Disabilities	Elementary Education K-6	2/20/2025
Luther,Shannon	Braden River High School	Tchr, Intellctual Disabilities	Exceptional Student Education K-12	2/20/2025
Jones Jr,Thirus	Bayshore High School	Tchr, Mathematics, HS	Mathematics 6-12	2/5/2025
Napoli,Danielle	Bashaw Elementary School	Tchr, Fourth Grade	Elementary Education K-6	2/2/2025
Baxter,Maurice R.	Manatee Elementary School	Tchr, VE	PreKindergarten/Primary Education PK-3	2/2/2025
Brown,Brittanie	Manatee Elementary School	Tchr, Kindergarten	Elementary Education K-6	2/2/2025
Badham,Leanne	Gullett Elementary School	Tchr, Fifth Grade	Elementary Education K-6	1/31/2025
Pope,Eleanor S.	Tillman Elementary School	Tchr, Autism Spectrum Disorder	Elementary Education K-6	1/30/2025
Giraldo,Lori A.	Horizons Academy	Elementary Teacher	Elementary Education K-6	1/16/2025
Silva,Jaime S	Horizons Academy	Tchr, Mathematics, HS	Mathematics 6-12	1/16/2025
Markland,Katherine Luby	Bayshore Elementary School	Tchr, Fifth Grade	Elementary Education K-6	1/8/2025
Lanza,Alys	Sugg Middle School	Tchr, Science, MS	Middle Grades General Science 5-9	1/7/2025
Steffensen,Kira	Daughtrey Elementary School	Tchr, Second Grade	Elementary Education K-6	1/5/2025
Conrad,Natalie Nicole	Bayshore High School	Tchr, Science, HS	Middle Grades Mathematics 5-9	11/27/2024
Bartens,Jennifer Ann	Oneco Elementary School	Tchr, Kindergarten	PreKindergarten/Primary Education PK-3	11/3/2024
Healy,Kelli Randa	Braden River High School	Tchr, Intellctual Disabilities	Elementary Education K-6	11/1/2024

Birakis,Christina Marie	Haile Middle School	Tchr, Science, MS	Middle Grades General Science 5-9	10/23/2024
Smith,Carleen M.	Manatee Elementary School	Tchr, Kindergarten	Elementary Education K-6	9/22/2024
Mallo,Margaret	Manatee High School	Tchr, Language Arts, HS	English 6-12	8/2/2024
Fitzstephens,Tracey D.	Bashaw Elementary School	Tchr, VE	PreKindergarten/Primary Education PK-3	5/31/2024
BonRose,Kami Lee	Bayshore Elementary School	Tchr, Kindergarten	Exceptional Student Education K-12	5/31/2024
Bigler,Cynthia L.	Bayshore High School	Tchr, Physical Educ, HS	Physical Education K-12	5/31/2024
Montone,Daniel Bryan	Bayshore High School	Tchr, Mathematics, HS	Middle Grades Mathematics 5-9	5/31/2024
Rupp,Michael	Bayshore High School	Tchr, Physical Educ, HS	Middle Grades Mathematics 5-9	5/31/2024
Miller,Joseph Levi	Blackburn Elementary School	Tchr, Kindergarten	Elementary Education K-6	5/31/2024
Walker,Amanda	Blackburn Elementary School	Tchr, Pre-K Handicapped	PreKindergarten/Primary Education PK-3	5/31/2024
Pena,Alexandra	Braden River Elementary School	Tchr, Autism Spectrum Disorder	Elementary Education K-6	5/31/2024
Kelly,Marilyn E.	Braden River High School	Tchr, Social Studies, HS	Art K-12	5/31/2024
Reeves,Zachary	Braden River High School	Tchr, VE	Elementary Education K-6	5/31/2024
Day,Christina Lynn	Braden River Middle School	Tchr, Emotion/Behavr Disabil	Middle Grades Mathematics 5-9	5/31/2024
Karlsson,Lisbeth	Daughtrey Elementary School	Tchr, Second Grade	Elementary Education K-6	5/31/2024
Fauchier-Johnson,Angela Brooke	Haile Middle School	Tchr, Science, MS	Middle Grades General Science 5-9	5/31/2024
Bronson,Jeffrey H.	Johnson K-8 Sch of Int Studies	Tchr, Technology	Engineering and Technology Education	5/31/2024
Sabo,Benjamin Thomas	Johnson K-8 Sch of Int Studies	Tchr, Technology	Business Education 6-12	5/31/2024
Long,Benjamin R.	Lakewood Ranch High School	Tchr, Technology	Business Education 6-12	5/31/2024
Jones III,Sammie Lee	Lee Middle School	Tchr, Social Studies, MS	Exceptional Student Education K-12	5/31/2024
Broxterman,Nicole Tadea	Lincoln Memorial Middle School	Tchr, Social Studies, MS	Middle Grades General Science 5-9	5/31/2024
Drake,Donnalyn	Lincoln Memorial Middle School	Tchr, Resource	Middle Grades English 5-9	5/31/2024
Simmons,Brittany Nicole	Lincoln Memorial Middle School	Tchr, Language Arts, MS	Elementary Education K-6	5/31/2024
Delgado,Edmundo A.	Manatee Elementary School	Tchr, Kindergarten	Elementary Education K-6	5/31/2024
Shimmell,Mercedes	Manatee Elementary School	Tchr, Kindergarten	Elementary Education K-6	5/31/2024
Bragg,William E	Manatee High School	Tchr, ESOL Resource	World Language – Spanish K-12	5/31/2024
Powley Link,Melissa Anne	Manatee High School	Tchr, Applied Technology	Business Education 6-12	5/31/2024
Mulligan,Christina	McNeal Elementary School	Tchr, Third Grade	PreKindergarten/Primary Education PK-3	5/31/2024
Korschun,Martha	Moody Elementary School	Tchr, Autism Spectrum Disorder	Elementary Education K-6	5/31/2024
Miller,Melanie A.	Palmetto Elementary School	Librarian / Media Spclst, ES	Educational Media Specialist PK-12	5/31/2024
Barco,Adriana	Palmetto High School	Tchr, HS Classroom	World Language – Spanish K-12	5/31/2024
Freeman,Cynthia S.	Palmetto High School	Tchr, Reading, HS	English 6-12	5/31/2024
Golphin,Richard Edward	Palmetto High School	Tchr, Technology	Business Education 6-12	5/31/2024
Johnson,Mackenzie Taylor	Palmetto High School	Tchr, Physical Educ, HS	Middle Grades Mathematics 5-9	5/31/2024
Mentzer III,John Raymond	Parrish Community High School	Tchr, Social Studies, HS	Social Science 6-12	5/31/2024
Jackson,Maxine Lee	Sable Acad Behavioral Learning	Tchr, Exceptional Student Educ	Elementary Education K-6	5/31/2024
Griggs,Rachel Louise	Samoset Elementary School	Tchr, Third Grade	Elementary Education K-6	5/31/2024
Collins,Alison	Sea Breeze Elementary School	Tchr, Pre-K Handicapped	PreKindergarten/Primary Education PK-3	5/31/2024
Smith,Anthony Charles	Southeast High School	Tchr, Reading, HS	Mathematics 6-12	5/31/2024
Samuels,Robert	Sugg Middle School	Tchr, Social Studies, MS	Business Education 6-12	5/31/2024
Murray,Bernatta Dealcia	Tillman Elementary School	Tchr, Pre-K Integrated	Exceptional Student Education K-12	5/31/2024
Rush,Cynthia Lee	Williams Elementary School	Tchr, Pre-K Handicapped	Mathematics 6-12	5/31/2024
Burke,Catherine A.	Witt Elementary School	Tchr, Fifth Grade	Exceptional Student Education K-12	5/31/2024
Simpson,Nickesha Natalee	Moody Elementary School	Tchr, Emotion/Behavr Disabil	Elementary Education K-6	5/1/2024
Goodhue,Susan	Willis Elementary School	Tchr, Autism Spectrum Disorder	Elementary Education K-6	3/21/2024
Clark,Robert Dylan	Parrish Community High School	Tchr, Physical Educ, HS	Visually Impaired K-12	2/22/2024
Armer,Harry	King Middle School	Tchr, Mathematics, MS	Middle Grades Mathematics 5-9	2/8/2024
DeCicco,Anthony	Manatee High School	Tchr, Dropout Prevention, HS	Health K-12	2/6/2024
Lovin,Tara Williams	Daughtrey Elementary School	Tchr, VE/SC	Elementary Education K-6	2/1/2024
McNear,Koral	Tillman Elementary School	Tchr, Second Grade	Elementary Education K-6	1/22/2024
Pavon,Ana Gabriela	Williams Elementary School	Tchr, First Grade	Educational Media Specialist PK-12	1/17/2024
Broom,Sara Anne	Prine Elementary School	Tchr, Combination, ES Grds	Elementary Education K-6	12/21/2023
Hodge,Toni Ann	Willis Elementary School	Tchr, Fourth Grade	Autism Endorsement Year 2	12/13/2023
Ralston,Emily	Lincoln Memorial Middle School	Tchr, Agriculture/Nat Resrcs	Middle Grades Mathematics 5-9	11/28/2023
Price,Kavious D	Manatee High School	Tchr, Physical Educ, HS	Exceptional Student Education K-12	11/28/2023
Masterson,Teresa A	McNeal Elementary School	Tchr, VE/SC	PreKindergarten Disabilities Endorsement	11/28/2023
Esposito,Juliette	Parrish Community High School	Tchr, Social Studies, HS	Elementary Education K-6	10/30/2023
Disney,Jessica Lee	Palma Sola Elementary School	Tchr, Autism Spectrum Disorder	PreKindergarten Disabilities Endorsement	10/22/2023
Riggio,Joseph M	Tillman Elementary School	Tchr, Art, ES	Elementary Education K-6	10/22/2023
McGill,Kasey	Parrish Community High School	Tchr, VE	Exceptional Student Education K-12	10/16/2023
Fenton,Michelle S. Cogswell	Harvey Elementary School	Tchr, VE/SC	Exceptional Student Education K-12	10/14/2023
Bailey,Michael C.	Parrish Community High School	Tchr, Social Studies, HS	Health K-12	10/4/2023
Dykes,Corinne D	Horizons Academy	Tchr, Dropout Prevention, HS	Art K-12	10/2/2023

Dykes,Corinne D	Horizons Academy	Tchr, Dropout Prevention, HS	Elementary Education K-6	10/2/2023
Dykes,Corinne D	Horizons Academy	Tchr, Dropout Prevention, HS	Mathematics 6-12	10/2/2023
McMahon,Nicole E	Bashaw Elementary School	Tchr, Third Grade	PreKindergarten/Primary Education PK-3	5/31/2023
Dejneka,Ulyana Bushnell	Bayshore High School	Tchr, ESOL Resource	Art K-12	5/31/2023
Daly,Stefania D.	Buffalo Creek Middle School	Specialist, Student Support	Business Education 6-12	5/31/2023
James,Kaitlyn	Daughtrey Elementary School	Tchr, Art, ES	Elementary Education K-6	5/31/2023
Bock,Jessie Rey	Gullett Elementary School	Tchr, Second Grade	Elementary Education K-6	5/31/2023
Hamilton,Sabrina	Manatee Elementary School	Tchr, Fourth Grade	Elementary Education K-6	5/31/2023
Mendez,Jessica	Manatee Elementary School	Tchr, Pre-K	Exceptional Student Education K-12	5/31/2023
Negroni,Ivette	Manatee Elementary School	Tchr, Second Grade	Exceptional Student Education K-12	5/31/2023
Rodgers,Susan D.	Manatee High School	Tchr, Reading, HS	Middle Grades Social Science 5-9	5/31/2023
Byrd,Angelik M	Moody Elementary School	Tchr, Physical Educ, ES	Exceptional Student Education K-12	5/31/2023
Royer,Madison	Moody Elementary School	Tchr, Fourth Grade	Biology 6-12	5/31/2023
Fishman,Farrah	Oneco Elementary School	Tchr, Second Grade	Elementary Education K-6	5/31/2023
Henriquez Mendoza,Daniela L	Palmetto Elementary School	Tchr, First Grade	PreKindergarten/Primary Education PK-3	5/31/2023
Kozuch,Samantha	Palmetto High School	Tchr, Physical Educ, HS	Health K-12	5/31/2023
CARDER,ARIADNE	Rogers Garden-Bullock ES	Tchr, First Grade	World Language – Spanish K-12	5/31/2023
Zuluaga,Diana	Rogers Garden-Bullock ES	Tchr, Second Grade	Elementary Education K-6	5/31/2023
Epstein,Nancy	Southeast High School	Tchr, Social Studies, HS	Readinbg K-12	5/31/2023
McGarry,Hunter	Tillman Elementary School	Tchr, VE	Autism Endorsement Year 2	5/31/2023
Byrd,Angelik M	Moody Elementary School	Tchr, Physical Educ, ES	Elementary Education K-6	2/9/2023
Ansbro,Emily	Palmetto High School	Tchr, Language Arts, HS	English 6-12	2/7/2023
Coleman,Brittney M	Tara Elementary School	Tchr, Second Grade	Exceptional Student Education K-12	2/7/2023
Garner,Alex Galen	Palmetto High School	Tchr, Technology	Mathematics 6-12	1/10/2023
Garner,Alex Galen	Palmetto High School	Tchr, Technology	Business Education 6-12	1/10/2023
Nolin,Suzanne	Lakewood Ranch High School	Tchr, Intellctual Disabilities	Elementary Education K-6	12/13/2022
Hodge,Toni Ann	Willis Elementary School	Tchr, Fourth Grade	Autism Endorsement Year 1	12/13/2022
Diss,Amy	Braden River Middle School	Tchr, Family & Cnsumr Sciences	Middle Grades Mathematics 5-9	11/29/2022
Nueva,Abigail Salazar	Miller Elementary School	Tchr, VE/SC	Elementary Education K-6	11/21/2022
Schwieterman,John Michael George	Johnson K-8 Sch of Int Studies	Tchr, Third Grade	Gifted Endorsement Class 2	11/1/2022
Franklin,Katrina N.	Manatee Elementary School	Tchr, Third Grade	Elementary Education K-6	11/1/2022
Upson,Stephanie	Williams Elementary School	Tchr, Second Grade	English 6-12	11/1/2022
Day,Christina Lynn	Braden River Middle School	Tchr, Emotion/Behavr Disabil	Middle Grades General Science 5-9	10/16/2022
Sabo,Benjamin Thomas	Johnson K-8 Sch of Int Studies	Tchr, Technology	Engineering and Technology Education	10/11/2022
Murphy,Jack R	Buffalo Creek Middle School	Tchr, Social Studies, MS	Social Science 6-12	10/7/2022
Boyd,Stephanie	Jain Middle School	Tchr, Social Studies, MS	Middle Grades English 5-9	10/5/2022
Miller,Angela Glenda	Tillman Elementary School	Tchr, VE/SC	Autism Endorsement Year 2	10/5/2022
Bailey,Michael C.	Parrish Community High School	Tchr, Social Studies, HS	Earth-Space Science 6-12	10/4/2022
Jones,Cary Leigh	Parrish Community High School	Tchr, Technology	Exceptional Student Education K-12	10/4/2022
Dickens,Heather Jean	Bashaw Elementary School	Tchr, Kindergarten	PreKindergarten/Primary Education PK-3	9/30/2022
Dorman,Brianne	Sea Breeze Elementary School	Tchr, Kindergarten	Exceptional Student Education K-12	9/15/2022
Shreve,Heather	Rogers Garden-Bullock ES	Tchr, Physical Educ, ES	Elementary Education K-6	9/13/2022
Morris,Barbara	Horizons Academy	Tchr, Social Studies, HS	Exceptional Student Education K-12	6/30/2022
Rainey,Kharma Rae	Access to Education	Tchr, Exceptional Student Educ	Elementary Education K-6	5/31/2022
Calcorzi,Angel A.	Bayshore Elementary School	Tchr, Fifth Grade	Elementary Education K-6	5/31/2022
Bennett,Robert C.	Bayshore High School	Tchr, VE	Autism Endorsement Year 2	5/31/2022
Baity,Reggie	Blackburn Elementary School	Specialist, Student Support	Elementary Education K-6	5/31/2022
Dowling,Jennifer	Braden River Middle School	Tchr, Mathematics, MS	Elementary Education K-6	5/31/2022
Wright,Kimberly	Horizons Academy	Tchr, Other Classroom	Mathematics 6-12	5/31/2022
Gardner,Kelly Sanford	Lakewood Ranch High School	Tchr, Autism Spectrum Disorder	Autism Endorsement Year 2	5/31/2022
Luther,Latece R.	Lincoln Memorial Middle School	Tchr, Physical Educ, MS	Exceptional Student Education K-12	5/31/2022
Reynolds,Jennifer L.	Manatee High School	Tchr, Science, HS	Gifted Endorsement Class 3	5/31/2022
Rodgers,Susan D.	Manatee High School	Tchr, Reading, HS	Middle Grades General Science 5-9	5/31/2022
Pippin,Tami Lynn	Palm View K-8 School	Tchr, VE	Autism Endorsement Year 2	5/31/2022
Webb,James H	Palmetto High School	Tchr, Dropout Prevention, HS	Social Science 6-12	5/31/2022
Cummins,Kristy Lynne	Parrish Community High School	Tchr, VE	Exceptional Student Education K-12	5/31/2022
Artis,Heather E.	Rogers Garden-Bullock ES	Tchr, VE	Exceptional Student Education K-12	5/31/2022
Hudson,Le' Nora Lateisha	Rogers Garden-Bullock ES	Tchr, Pre-K Handicapped	PreKindergarten/Primary Education PK-3	5/31/2022
Keiper,Keala Pamela Ros	Samoset Elementary School	Tchr, Pre-K Handicapped	Elementary Education K-6	5/31/2022
Keiper,Keala Pamela Ros	Samoset Elementary School	Tchr, Pre-K Handicapped	Exceptional Student Education K-12	5/31/2022
Geldmaker,Stephanie	Sugg Middle School	Tchr, VE	Elementary Education K-6	5/31/2022
McDaniel,Lauren A.	Tara Elementary School	Tchr, Third Grade	Educational Media Specialist PK-12	5/31/2022
McGarry,Hunter	Tillman Elementary School	Tchr, VE	Elementary Education K-6	5/31/2022

McGarry,Hunter	Tillman Elementary School	Tchr, VE	Autism Endorsement Year 1	5/31/2022
John,Melissa K.	Williams Elementary School	Tchr, Second Grade	Exceptional Student Education K-12	5/31/2022
Hodge,Doni E.	Samoset Elementary School	Tchr, Fourth Grade	Educational Media Specialist PK-12	5/1/2022
Storm,Megan	Lakewood Ranch High School	Tchr, Intellctual Disabilities	Elementary Education K-6	2/12/2022
Kennedy,Ryan M.	Parrish Community High School	Tchr, Physical Educ, HS	English 6-12	2/12/2022
Childers,Kelly L.	Bayshore High School	Tchr, VE	Art K-12	1/21/2022
Childers,Kelly L.	Bayshore High School	Tchr, VE	Elementary Education K-6	1/21/2022
Westendorf,Michelle S.	Miller Elementary School	Tchr, First Grade	Exceptional Student Education K-12	1/11/2022
Hammer,Lisa	Bayshore Elementary School	Tchr, First Grade	Educational Media Specialist PK-12	1/10/2022
Hammer,Lisa	Bayshore Elementary School	Tchr, First Grade	Elementary Education K-6	1/10/2022
Mauk,Kyle	Tillman Elementary School	Tchr, Combination, ES Grds	Exceptional Student Education K-12	12/2/2021
Van Serke,Kelly D.	Buffalo Creek Middle School	Spec, Media, MS	Engineering and Technology Education	10/28/2021
Ortiz,Joan P.	Nolan Middle School	Tchr, Science, MS	Middle Grades General Science 5-9	10/21/2021
Siegel,Kristin M.	Parrish Community High School	Tchr, Other Classroom	Biology 6-12	10/19/2021
Corbett,Brooke E.	Palmetto High School	Tchr, Other Classroom	World Language – Spanish K-12	10/11/2021
Guth,Andrea	Kinnan Elementary School	Tchr, Kindergarten	Elementary Education K-6	10/8/2021
Searls,Darvin L.	Southeast High School	Tchr, Other Classroom	Exceptional Student Education K-12	10/8/2021
Miller,Angela Glenda	Tillman Elementary School	Tchr, VE/SC	Autism Endorsement Year 1	10/5/2021
Bailey,Michael C.	Parrish Community High School	Tchr, Social Studies, HS	English 6-12	10/4/2021
Bailey,Michael C.	Parrish Community High School	Tchr, Social Studies, HS	Mathematics 6-12	10/4/2021
Matyasi,Matthew	Johnson K-8 Sch of Int Studies	Tchr, Science, MS	Middle Grades General Science 5-9	10/2/2021
Callihan,Amanda Lynn	Jain Middle School	Counselor MS	Middle Grades English 5-9	9/30/2021
Clark,Ariane Michelle	Braden River High School	Tchr, Science, HS	Elementary Education K-6	9/28/2021
Boardman,Kerri	Braden River Elementary School	Tchr, VE/SC	Elementary Education K-6	9/27/2021
Pollack Servoss,Fay K.	Rogers Garden-Bullock ES	Librarian / Media Spclst, ES	Middle Grades General Science 5-9	9/24/2021
Forero,Emily T	Gullett Elementary School	Tchr, Third Grade	Elementary Education K-6	9/22/2021
Cobb,Sylvia A.	Buffalo Creek Middle School	Tchr, Intellctual Disabilities	Elementary Education K-6	9/10/2021
Fraley,Leah Nicole	Bayshore Elementary School	Tchr, Kindergarten	Autism Endorsement Year 2	5/31/2021
Munive,Daniel A	Bayshore Elementary School	Tchr, Second Grade	Exceptional Student Education K-12	5/31/2021
Bennett,Robert C.	Bayshore High School	Tchr, VE	Elementary Education K-6	5/31/2021
Bennett,Robert C.	Bayshore High School	Tchr, VE	Autism Endorsement Year 1	5/31/2021
Neathery,Michele E.	Bayshore High School	Tchr, Reading, HS	English 6-12	5/31/2021
Routhier,Charles F.	Bayshore High School	Tchr, Business Technology	Business Education 6-12	5/31/2021
Ngo,Jacqueline L	Blackburn Elementary School	Tchr, First Grade	World Language – Spanish K-12	5/31/2021
McIntosh,Maria Gabriela- Ramirez	Braden River Elementary School	Tchr, Dual Language, ES	Elementary Education K-6	5/31/2021
Vasquez,Andrea C	Braden River High School	Tchr, World Language, HS	Elementary Education K-6	5/31/2021
Reeves,Patricia	Braden River Middle School	Tchr, Social Studies, MS	Middle Grades Mathematics 5-9	5/31/2021
Keats,Michelle	Freedom Elementary School	Tchr, Second Grade	Exceptional Student Education K-12	5/31/2021
Gibson,Joseph W.	Haile Middle School	Tchr, Art, MS	Engineering and Technology Education	5/31/2021
Bracciano,Kathryn E	Manatee High School	Tchr, Science, HS	Middle Grades General Science 5-9	5/31/2021
Egyed,Peter P.	Manatee High School	Tchr, Autism Spectrum Disorder	Art K-12	5/31/2021
Rodgers,Susan D.	Manatee High School	Tchr, Reading, HS	Middle Grades Mathematics 5-9	5/31/2021
Vonseggern,Byron	Nolan Middle School	Tchr, Science, MS	Exceptional Student Education K-12	5/31/2021
Greene,Caitlyn J	Parrish Community High School	Tchr, Agriculture/Nat Resrcs	Middle Grades General Science 5-9	5/31/2021
Rosario,Wilfredo	Sable Acad Behavioral Learning	Tchr, Physical Educ, MS	Exceptional Student Education K-12	5/31/2021
Reynolds Sr,Kyler Demarco	Samoset Elementary School	Specialist, Student Support	Mathematics 6-12	5/31/2021
Brydson,Raynard E.	Sea Breeze Elementary School	Specialist, Student Support	Elementary Education K-6	5/31/2021
Muntz,Steve Marshall	Southeast High School	Tchr, Other Classroom	Mathematics 6-12	5/31/2021
Swinkels,Katherine	Southeast High School	Tchr, Science, HS	Middle Grades General Science 5-9	5/31/2021
Martinez,Stephanie Lynn	Willis Elementary School	Tchr, VE/SC	Exceptional Student Education K-12	5/31/2021
Steinberg,Brittney S	Daughtrey Elementary School	Tchr, Kindergarten	Autism Endorsement Year 2	5/1/2021
Murphy,Alesha Sharay	Parrish Community High School	Tchr, Intellctual Disabilities	English 6-12	1/6/2021
Van Zandt,Mary Beth	Tara Elementary School	Tchr, VE	Elementary Education K-6	1/6/2021
Henry,Louis Gerol	Lakewood Ranch High School	Tchr, World Language, HS	Middle Grades Mathematics 5-9	1/3/2021
Mauk,Kyle	Tillman Elementary School	Tchr, Combination, ES Grds	Elementary Education K-6	12/2/2020
Blank,Christopher	Lakewood Ranch High School	Tchr, Health, HS	Middle Grades General Science 5-9	10/31/2020
Paravicini,Scott F.	Lakewood Ranch High School	Tchr, Physical Educ, HS	Mathematics 6-12	10/31/2020
Bishop,Meghan Kathleen	Southeast High School	Coordinator, IB	Middle Grades General Science 5-9	10/7/2020
Koehlinger,Melissa A.	Lakewood Ranch High School	Tchr, Intellctual Disabilities	Elementary Education K-6	10/3/2020
Rodgers,Susan D.	Manatee High School	Tchr, Reading, HS	Middle Grades English 5-9	6/10/2020
Fraley,Leah Nicole	Bayshore Elementary School	Tchr, Kindergarten	Autism Endorsement Year 1	5/31/2020
Huffman,Julia Marie	Rogers Garden-Bullock ES	Tchr, Third Grade	Elementary Education K-6	5/31/2020
Goodyear,Calaina R	Sugg Middle School	Tchr, Social Studies, MS	Exceptional Student Education K-12	5/31/2020

Balsai,Gina Maria	Mills Elementary School	Tchr, Pre-K Handicapped	PreKindergarten Disabilities Endorsement	5/30/2020
Devlin,Brittany	Southeast High School	Tchr, Science, HS	Gifted Endorsement Class 2	5/30/2020
Mainer,Angela K	Braden River Middle School	Specialist, Student Support	Elementary Education K-6	5/1/2020
Steinberg,Brittney S	Daughtrey Elementary School	Tchr, Kindergarten	Autism Endorsement Year 1	5/1/2020
Bailey,Beth	Sea Breeze Elementary School	Tchr, Kindergarten	Exceptional Student Education K-12	5/1/2020
Martin,Roderick	Palmetto High School	Tchr, Mathematics, HS	Mathematics 6-12	3/5/2020
VanCleave,Kristen F.	Samoset Elementary School	Counselor ES	Elementary Education K-6	2/15/2020
Durocher,Christy A.	Lincoln Memorial Middle School	Tchr, Mathematics, MS	Exceptional Student Education K-12	2/14/2020
Clark,Christy	Adult Career and Tech Educ	Tchr-Spcl Assgn,Basic Instruct	Engineering and Technology Education	1/8/2020
Cruz,Marilyn	Mills Elementary School	Tchr, Pre-K Handicapped	Elementary Education K-6	11/5/2019
Woughter,Cari	Manatee Elementary School	Tchr, Fifth Grade	PreKindergarten Disabilities Endorsement	10/19/2019
Garrity,Patrick	Manatee High School	Tchr, Other Classroom	Business Education 6-12	10/15/2019
Williams,Roshun N.	Lee Middle School	Tchr, Emotion/Behavr Disabil	Middle Grades Mathematics 5-9	10/12/2019
Williams,Roshun N.	Lee Middle School	Tchr, Emotion/Behavr Disabil	Middle Grades General Science 5-9	10/12/2019
Williams,Roshun N.	Lee Middle School	Tchr, Emotion/Behavr Disabil	Middle Grades Social Science 5-9	10/12/2019
Strom,Cary R	Sugg Middle School	Tchr, Dropout Prevention, MS	English 6-12	10/7/2019
Yueng-Nieves,Kathryn Paula	Bashaw Elementary School	Tchr, Pre-K	Elementary Education K-6	10/5/2019
King,Christopher T.	Parrish Community High School	Tchr, Intellctual Disabilities	Elementary Education K-6	10/3/2019
Silva,John L.	Bayshore High School	Tchr, Science, HS	Middle Grades General Science 5-9	5/31/2019
Greene,Nailah D.	Johnson K-8 Sch of Int Studies	Tchr, First Grade	Elementary Education K-6	5/31/2019
Cromartie,Kiara Timesha	Lee Middle School	Tchr, Language Arts, MS	English 6-12	5/31/2019
Fearon,Victoria A.	Palm View K-8 School	Tchr, VE	Elementary Education K-6	5/31/2019
Bailey,Michael C.	Parrish Community High School	Tchr, Social Studies, HS	Social Science 6-12	5/31/2019
Williams,Tara	Braden River Middle School	Tchr, VE	Social Science 6-12	9/5/2018
Henderson,Deanna	Parrish Community High School	Tchr, Science, HS	Social Science 6-12	9/5/2018
Mercado,Giovanna	Daughtrey Elementary School	Tchr, Kindergarten	PreKindergarten/Primary Education PK-3	7/13/2018
Frech,Aaron	King Middle School	Tchr, Technology	Elementary Education K-6	6/30/2018

Out of Field ESOL 9.24.2024 Board Meeting				
EMPLOYEE_NAME	**SCHOOL_DESCR**	**JOB_CODE_DESCR**	**OOF Description**	**Due Date**
Anderson,Micah Sarita	Bashaw Elementary School	Tchr, Third Grade	ESOL End. Class 1	8/1/2026
Pescuma,Tarynn Ashley	Harvey Elementary School	Tchr, Kindergarten	ESOL End. Class 1	8/1/2026
Owens,Felicia	Jain Middle School	Tchr, Language Arts, MS	ESOL End. Class 1	8/1/2026
Skelton,Jenna	Jain Middle School	Tchr, Language Arts, MS	ESOL End. Class 1	8/1/2026
Yates,Kaitlynn	Lakewood Ranch High School	Tchr, Language Arts, HS	ESOL End. Class 1	8/1/2026
Korompilas,Dena Alexandra	Prine Elementary School	Tchr, Second Grade	ESOL End. Class 1	8/1/2026
Rademacher,Haley Nicole	Samoset Elementary School	Tchr, Third Grade	ESOL End. Class 1	8/1/2026
King,Jennifer Anne	Abel Elementary School	Tchr, VE/SC	ESOL End. Class 1	8/1/2025
Villa,Courtney Raye	Abel Elementary School	Tchr, Fourth Grade	ESOL End. Class 1	8/1/2025
Alfonso,Raymond Vinarao	Ballard Elementary School	Tchr, Autism Spectrum Disorder	ESOL End. Class 1	8/1/2025
Simmons,Solanges	Ballard Elementary School	Tchr, First Grade	ESOL End. Class 1	8/1/2025
Clark,David	Bashaw Elementary School	Tchr, Second Grade	ESOL End. Class 1	8/1/2025
Wilds,Wanda Sue	Bashaw Elementary School	Tchr, Third Grade	ESOL End. Class 1	8/1/2025
Ketchum,Kelsey Ann	Bayshore Elementary School	Tchr, First Grade	ESOL End. Class 1	8/1/2025
Nichols,Elizabeth Nicole	Bayshore Elementary School	Tchr, Fifth Grade	ESOL End. Class 1	8/1/2025
Alexander,Katherine	Braden River High School	Tchr, Language Arts, HS	ESOL End. Class 1	8/1/2025
Duball,Cheri	Braden River High School	Tchr, Language Arts, HS	ESOL End. Class 1	8/1/2025
Simmons,DeAndra Vonterrious	Braden River High School	Tchr, Business Technology Educ	ESOL End. Class 1	8/1/2025
Palero,Blessyl Herrera	Buffalo Creek Middle School	Tchr, Science, MS	ESOL End. Class 1	8/1/2025
Corbett,Katrena Lynn	Daughtrey Elementary School	Tchr, Fourth Grade	ESOL End. Class 1	8/1/2025
Grundy,Molly	Daughtrey Elementary School	Tchr, Second Grade	ESOL End. Class 1	8/1/2025
Nozell,Susan Elizabeth	Daughtrey Elementary School	Tchr, Fifth Grade	ESOL End. Class 1	8/1/2025
Henry,Sylvie Gabrielle	Haile Middle School	Tchr, Language Arts, MS	ESOL End. Class 1	8/1/2025
McWhorter,Mary Emmaline	Harvey Elementary School	Tchr, First Grade	ESOL End. Class 1	8/1/2025
David,Kimberly	Jain Middle School	Tchr, Reading, MS	ESOL End. Class 1	8/1/2025
Moore,David Allen	Jain Middle School	Tchr, Language Arts, MS	ESOL End. Class 1	8/1/2025
Fiore,Remington Tate	Johnson K-8 Sch of Int Studies	Tchr, Gifted	ESOL End. Class 1	8/1/2025
Sidnam,Jessica Sunshine	Johnson K-8 Sch of Int Studies	Tchr, First Grade	ESOL End. Class 1	8/1/2025
Martinez,Diana Rose Supnad	Kinnan Elementary School	Tchr, Intellctual Disabilities	ESOL End. Class 1	8/1/2025
Pendzimaz,Kelsye Jean	Kinnan Elementary School	Tchr, Fifth Grade	ESOL End. Class 1	8/1/2025
Mathis,Holly L.	Lee Middle School	Tchr, Autism Spectrum Disorder	ESOL End. Class 1	8/1/2025
Mercado,Mary Flor Arenas	Lee Middle School	Tchr, Language Arts, MS	ESOL End. Class 1	8/1/2025
Gonzalez,Alexander	Lincoln Memorial Middle School	Tchr, ESOL Resource	ESOL End. Class 1	8/1/2025
Carson,Camrynn	Manatee High School	Tchr, Language Arts, HS	ESOL End. Class 1	8/1/2025
Casey,Matthew	Manatee High School	Tchr, Language Arts, HS	ESOL End. Class 1	8/1/2025
Sowa,Audrey	Manatee High School	Tchr, Reading, HS	ESOL End. Class 1	8/1/2025
Raber,Jillisa	Miller Elementary School	Tchr, Third Grade	ESOL End. Class 1	8/1/2025
Couey,Kristah Elizabeth	Moody Elementary School	Tchr, Resource	ESOL End. Class 1	8/1/2025
Huggins,Madison	Moody Elementary School	Tchr, Fifth Grade	ESOL End. Class 1	8/1/2025
Zavala,Karina	Myakka Elementary School	Tchr, Second Grade	ESOL End. Class 1	8/1/2025
Sizemore,Mallory Anne	Nolan Middle School	Tchr, Science, MS	ESOL End. Class 2	8/1/2025
Comuzzi,Gina M	Oneco Elementary School	Tchr, Third Grade	ESOL End. Class 1	8/1/2025
Cunningham,Jolissa	Oneco Elementary School	Tchr, Fifth Grade	ESOL End. Class 1	8/1/2025
Lewis,Leanna May	Oneco Elementary School	Tchr, First Grade	ESOL End. Class 1	8/1/2025
Gleason,Olivia	Palm View K-8 School	Tchr, Dropout Prevention, MS	ESOL End. Class 1	8/1/2025
Bailey,Jessica Nicole	Palmetto Elementary School	Tchr, Third Grade	ESOL End. Class 1	8/1/2025
Del Cuadro,Sierra	Palmetto Elementary School	Tchr, First Grade	ESOL End. Class 1	8/1/2025
Diaz,Sarrah Jo	Palmetto Elementary School	Tchr, Fifth Grade	ESOL End. Class 1	8/1/2025
Schaffer,Victoria	Palmetto Elementary School	Tchr, Third Grade	ESOL End. Class 1	8/1/2025
Townson,Taylor	Palmetto High School	Tchr, Language Arts, HS	ESOL End. Class 1	8/1/2025
Danko,Ashley Anne	Prine Elementary School	Tchr, Second Grade	ESOL End. Class 1	8/1/2025
Early,Michelle Sharice	Prine Elementary School	Tchr, ESOL Resource	ESOL End. Class 1	8/1/2025
Larocca,Sara Anne	Prine Elementary School	Tchr, Kindergarten	ESOL End. Class 1	8/1/2025
Riggins,April L.	Prine Elementary School	Tchr, Pre-K Handicapped	ESOL End. Class 1	8/1/2025

Sardi,Nicole	Prine Elementary School	Tchr, Third Grade	ESOL End. Class 1	8/1/2025
Whitlock,Paige	Prine Elementary School	Tchr, Third Grade	ESOL End. Class 1	8/1/2025
Davis,Ieshia Nicole	Rogers Garden-Bullock ES	Tchr, Second Grade	ESOL End. Class 1	8/1/2025
Gogarty,Ashley	Rogers Garden-Bullock ES	Tchr, Second Grade	ESOL End. Class 1	8/1/2025
Lopez,Melissa	Rogers Garden-Bullock ES	Tchr, Second Grade	ESOL End. Class 1	8/1/2025
Brubacher,Tiffany Kay	Samoset Elementary School	Tchr, Third Grade	ESOL End. Class 1	8/1/2025
Meilan,Angela Nicole	Samoset Elementary School	Tchr, Third Grade	ESOL End. Class 1	8/1/2025
Alexander,Stephanie	Sea Breeze Elementary School	Tchr, Pre-K	ESOL End. Class 1	8/1/2025
Jones,Brenda Goble	Sea Breeze Elementary School	Tchr, First Grade	ESOL End. Class 1	8/1/2025
Michael,Jessica	Sea Breeze Elementary School	Tchr, Fifth Grade	ESOL End. Class 1	8/1/2025
Randle,Rebecca	Sea Breeze Elementary School	Tchr, Second Grade	ESOL End. Class 1	8/1/2025
Walsh,Brennan	Sea Breeze Elementary School	Tchr, Fifth Grade	ESOL End. Class 1	8/1/2025
Gratzer,Hope Elizabeth	Southeast High School	Tchr, Language Arts, HS	ESOL End. Class 1	8/1/2025
Surdovel,James	Sugg Middle School	Tchr, Emotion/Behavr Disabil	ESOL End. Class 1	8/1/2025
Johannessen,Joscelyn Jenna	Tara Elementary School	Tchr, Autism Spectrum Disorder	ESOL End. Class 1	8/1/2025
Barras,Lynn	Tillman Elementary School	Tchr, First Grade	ESOL End. Class 1	8/1/2025
Eurich Plevin,Elizabeth	Tillman Elementary School	Tchr, VE/SC	ESOL End. Class 1	8/1/2025
Leupold,Jonathan	Tillman Elementary School	Tchr, Fifth Grade	ESOL End. Class 1	8/1/2025
Willsen,Eric	Tillman Elementary School	Tchr, Kindergarten	ESOL End. Class 1	8/1/2025
Cricco,Cristina	Williams Elementary School	Tchr, Fourth Grade	ESOL End. Class 1	8/1/2025
Juntunen,Kevin	Williams Elementary School	Tchr, Fourth Grade	ESOL End. Class 1	8/1/2025
O'Donnell,Lori	Willis Elementary School	Tchr, Second Grade	ESOL End. Class 1	8/1/2025
Woods,Lorraine	Witt Elementary School	Tchr, VE/SC	ESOL End. Class 1	8/1/2025
Wykes,Allison C	Witt Elementary School	Tchr, Kindergarten	ESOL End. Class 1	8/1/2025
Jacox,Brianna A	Abel Elementary School	Tchr, First Grade	ESOL End. Class 1	8/1/2024
Muniz,Meghan Faith	Abel Elementary School	Tchr, Second Grade	ESOL End. Class 1	8/1/2024
Nelson,Jacquelyn B	Abel Elementary School	Tchr, Third Grade	ESOL End. Class 1	8/1/2024
Crowe,Taylor	Ballard Elementary School	Tchr, First Grade	ESOL End. Class 1	8/1/2024
Cusack,Tracey Boyd	Ballard Elementary School	Tchr, First Grade	ESOL End. Class 1	8/1/2024
Steiner-Woods,Michelle Nicole	Ballard Elementary School	Tchr, Third Grade	ESOL End. Class 1	8/1/2024
Wylie,Frances C	Ballard Elementary School	Tchr, Fourth Grade	ESOL End. Class 1	8/1/2024
Danko,Olivia	Bashaw Elementary School	Tchr, Second Grade	ESOL End. Class 1	8/1/2024
Ketterman,Jared	Bashaw Elementary School	Tchr, Fourth Grade	ESOL End. Class 1	8/1/2024
Milhaven,James	Bashaw Elementary School	Tchr, Fifth Grade	ESOL End. Class 1	8/1/2024
Brown,Robin	Bayshore Elementary School	Tchr, Second Grade	ESOL End. Class 1	8/1/2024
Mosley,Jessica	Bayshore Elementary School	Tchr, First Grade	ESOL End. Class 1	8/1/2024
Nuccitelli,Tara	Bayshore Elementary School	Tchr, Third Grade	ESOL End. Class 1	8/1/2024
Pugh,Lauren	Bayshore Elementary School	Tchr, Second Grade	ESOL End. Class 1	8/1/2024
Wolfe,Jaisa	Bayshore Elementary School	Tchr, Second Grade	ESOL End. Class 1	8/1/2024
Thompson,Sherryce	Blackburn Elementary School	Tchr, First Grade	ESOL End. Class 1	8/1/2024
Moore,Monica	Braden River High School	Tchr, Other Classroom	ESOL End. Class 3	8/1/2024
Berumen-Marquez,Blanca Margarita	Daughtrey Elementary School	Tchr, First Grade	ESOL End. Class 1	8/1/2024
Cowan,Caroceka Sarica	Daughtrey Elementary School	Tchr, Autism Spectrum Disorder	ESOL End. Class 1	8/1/2024
McClintock,Lyndsie	Daughtrey Elementary School	Tchr, Third Grade	ESOL End. Class 1	8/1/2024
Palkovich,Emily G	Daughtrey Elementary School	Tchr, Fifth Grade	ESOL End. Class 1	8/1/2024
Ravn,Rachelle	Daughtrey Elementary School	Tchr, Kindergarten	ESOL End. Class 1	8/1/2024
Bellew,Vanessa Sue	Gullett Elementary School	Tchr, Kindergarten	ESOL End. Class 1	8/1/2024
Ferrell,Leann Nichole	Gullett Elementary School	Tchr, Third Grade	ESOL End. Class 1	8/1/2024
Lopez-Pacheco,Brittaney	Gullett Elementary School	Tchr, Second Grade	ESOL End. Class 1	8/1/2024
Obrien,Judith Anne	Gullett Elementary School	Tchr, Fourth Grade	ESOL End. Class 1	8/1/2024
Kanz,Lyndsey	Harvey Elementary School	Tchr, Fourth Grade	ESOL End. Class 1	8/1/2024
Marciniak,Daniel Lynn	Harvey Elementary School	Tchr, Second Grade	ESOL End. Class 1	8/1/2024
Naylor,Amanda	Harvey Elementary School	Tchr, Kindergarten	ESOL End. Class 1	8/1/2024
Sharbono,Christian C	Horizons Academy	Tchr, VE	ESOL End. Class 1	8/1/2024
Shareshian,Michael C	King Middle School	Tchr, Language Arts, MS	ESOL End. Class 1	8/1/2024
Shenning,DeeAnah Augusta	King Middle School	Tchr, Language Arts, MS	ESOL End. Class 1	8/1/2024

Cox,Chelsea A	Kinnan Elementary School	Tchr, Pre-K Handicapped	ESOL End. Class 1	8/1/2024
Deligiannis,Maria Mina	Manatee Elementary School	Tchr, Second Grade	ESOL End. Class 1	8/1/2024
Fields,Vincent	Manatee Elementary School	Tchr, Fourth Grade	ESOL End. Class 1	8/1/2024
Furman,Claire	Manatee Elementary School	Tchr, First Grade	ESOL End. Class 1	8/1/2024
Jackman,Jeremy	Manatee Elementary School	Tchr, Fifth Grade	ESOL End. Class 1	8/1/2024
Boender,Jill J	Miller Elementary School	Tchr, First Grade	ESOL End. Class 1	8/1/2024
Casaclang,Aileen	Miller Elementary School	Tchr, Autism Spectrum Disorder	ESOL End. Class 1	8/1/2024
Marello,Amanda	Miller Elementary School	Tchr, First Grade	ESOL End. Class 1	8/1/2024
Miller,Sarah Jeffcoat	Miller Elementary School	Tchr, Fourth Grade	ESOL End. Class 1	8/1/2024
Montero,Anicel	Mills Elementary School	Tchr, Kindergarten	ESOL End. Class 1	8/1/2024
Wilson,Courtney C.	Mills Elementary School	Tchr, Second Grade	ESOL End. Class 1	8/1/2024
Batiz,JoAnne	Moody Elementary School	Tchr, Fourth Grade	ESOL End. Class 1	8/1/2024
Kelly-Walford,Carla S	Moody Elementary School	Tchr, First Grade	ESOL End. Class 1	8/1/2024
Smith,Gracyn Paige	Moody Elementary School	Tchr, Third Grade	ESOL End. Class 1	8/1/2024
Koch,Whitney Carter	Myakka Elementary School	Tchr, Fourth Grade	ESOL End. Class 1	8/1/2024
Spencer,Melissa	Myakka Elementary School	Tchr, Fifth Grade	ESOL End. Class 1	8/1/2024
Sullivan,Alexandra	Myakka Elementary School	Tchr, Kindergarten	ESOL End. Class 1	8/1/2024
Toso,Claudia Lucia	Myakka Elementary School	Tchr, Third Grade	ESOL End. Class 1	8/1/2024
AVILA,ANGELITA YBARRA	Oneco Elementary School	Tchr, Kindergarten	ESOL End. Class 1	8/1/2024
Ruch,Jacquelyn Joy	Oneco Elementary School	Tchr, First Grade	ESOL End. Class 1	8/1/2024
Taleff,Jessica Marie	Oneco Elementary School	Tchr, Autism Spectrum Disorder	ESOL End. Class 1	8/1/2024
Van Horn,Brenda	Palm View K-8 School	Tchr, Third Grade	ESOL End. Class 1	8/1/2024
Durham,Destiny	Palma Sola Elementary School	Tchr, Pre-K Integrated	ESOL End. Class 1	8/1/2024
Howard,Kelly	Palmetto Elementary School	Tchr, Fourth Grade	ESOL End. Class 1	8/1/2024
Vargas Perez,Alicia	Palmetto Elementary School	Tchr, Second Grade	ESOL End. Class 1	8/1/2024
Corn,Samantha	Palmetto High School	Tchr, Intellctual Disabilities	ESOL End. Class 1	8/1/2024
Carper,Sydni Ann	Parrish Community High School	Tchr, Language Arts, HS	ESOL End. Class 1	8/1/2024
Lashway,Brianna Christine	Parrish Community High School	Tchr, Language Arts, HS	ESOL End. Class 1	8/1/2024
Riley,Terry	Parrish Community High School	Tchr, Language Arts, HS	ESOL End. Class 1	8/1/2024
Boyle,Lauren Elizabeth	Prine Elementary School	Tchr, Third Grade	ESOL End. Class 1	8/1/2024
Dykes,Lindsey	Prine Elementary School	Tchr, Second Grade	ESOL End. Class 1	8/1/2024
Lyssy,Connie Campbell	Prine Elementary School	Tchr, ESOL Resource	ESOL End. Class 1	8/1/2024
Viverito,Christin	Rogers Garden-Bullock ES	Tchr, Fourth Grade	ESOL End. Class 1	8/1/2024
Walker,Catherine J.	Rogers Garden-Bullock ES	Tchr, PI, VE	ESOL End. Class 1	8/1/2024
Hoyden,Melanie	Sea Breeze Elementary School	Tchr, First Grade	ESOL End. Class 1	8/1/2024
Capalit,Ross Ann	Southeast High School	Tchr, VE	ESOL End. Class 1	8/1/2024
Guyre,Brendan C	Southeast High School	Tchr, Language Arts, HS	ESOL End. Class 1	8/1/2024
Pernia Guerrero,Jorge	Southeast High School	Tchr, ESOL Resource	ESOL End. Class 1	8/1/2024
Piscopo,Louis J	Southeast High School	Tchr, Language Arts, HS	ESOL End. Class 1	8/1/2024
Amanfi,Kwame	Sugg Middle School	Tchr, Mathematics, MS	ESOL End. Class 1	8/1/2024
McElroy,Jeannine	Sugg Middle School	Tchr, Social Studies, MS	ESOL End. Class 1	8/1/2024
Alimon,Jezreel Kim	Tillman Elementary School	Tchr, Autism Spectrum Disorder	ESOL End. Class 1	8/1/2024
Facer,Rebecca	Tillman Elementary School	Tchr, Fifth Grade	ESOL End. Class 1	8/1/2024
Huling,Allyson	Williams Elementary School	Tchr, Fifth Grade	ESOL End. Class 1	8/1/2024
Nazarian,Carianne	Williams Elementary School	Tchr, Fifth Grade	ESOL End. Class 1	8/1/2024
Shillinglaw,Beth Ann	Williams Elementary School	Tchr, Autism Spectrum Disorder	ESOL End. Class 1	8/1/2024
Gilbank,Kristen J.	Willis Elementary School	Tchr, First Grade	ESOL End. Class 1	8/1/2024
Jacox,Megan	Willis Elementary School	Tchr, First Grade	ESOL End. Class 1	8/1/2024
Moseley,Lauren	Willis Elementary School	Tchr, Kindergarten	ESOL End. Class 1	8/1/2024
Bartlett,Keary Ann	Witt Elementary School	Tchr, Fourth Grade	ESOL End. Class 1	8/1/2024
Hammond,Sarah	Witt Elementary School	Tchr, Fifth Grade	ESOL End. Class 1	8/1/2024
Santos,Vickie	Lakewood Ranch High School	Tchr, Language Arts, HS	ESOL End. Class 1	6/30/2024
Walters,Molli Martin	Myakka Elementary School	Tchr, Kindergarten	ESOL End. Class 1	1/9/2024
Collado,Evelyn	Daughtrey Elementary School	Tchr, First Grade	ESOL End. Class 1	10/4/2023
Green,Phillip Antonio	Prine Elementary School	Tchr, Third Grade	ESOL End. Class 1	10/3/2023
Simpson,Miquela	Abel Elementary School	Tchr, Autism Spectrum Disorder	ESOL End. Class 1	8/1/2023

Tobias,Kayla	Abel Elementary School	Tchr, Kindergarten	ESOL End. Class 1	8/1/2023
Kilguss,Sarah E	Bashaw Elementary School	Tchr, Third Grade	ESOL End. Class 1	8/1/2023
Sofos,Melissa Renee	Bashaw Elementary School	Tchr, Third Grade	ESOL End. Class 1	8/1/2023
Beck,Karen A.	Bayshore Elementary School	Tchr, VE	ESOL End. Class 1	8/1/2023
Nobile,Selina	Bayshore Elementary School	Tchr, Third Grade	ESOL End. Class 1	8/1/2023
Callahan,Heather	Bayshore High School	Tchr, Language Arts, HS	ESOL End. Class 1	8/1/2023
Messer,Kathleen	Braden River Elementary School	Tchr, Second Grade	ESOL End. Class 1	8/1/2023
Mynatt,Jessica	Braden River Middle School	Tchr, Science, MS	ESOL End. Class 1	8/1/2023
Tympanick,Katherine	Daughtrey Elementary School	Tchr, First Grade	ESOL End. Class 1	8/1/2023
Riffle,Jennifer Lynn	Gullett Elementary School	Tchr, Kindergarten	ESOL End. Class 1	8/1/2023
Williams,Jarrett Dean	Gullett Elementary School	Tchr, Fifth Grade	ESOL End. Class 1	8/1/2023
Darnell,Amanda Nicole	Harvey Elementary School	Tchr, Third Grade	ESOL End. Class 1	8/1/2023
Perry,Jaime	Harvey Elementary School	Tchr, Second Grade	ESOL End. Class 1	8/1/2023
Schultz,Erin	Harvey Elementary School	Tchr, Fourth Grade	ESOL End. Class 1	8/1/2023
Burton,Carolyn P.	Hospital-Homebound Instruction	Tchr, Hospital/Homebound	ESOL End. Class 1	8/1/2023
Hamel,Kelly L	Jain Middle School	Specialist, Student Support	ESOL End. Class 1	8/1/2023
Gould,Lindsay E.	Johnson K-8 Sch of Int Studies	Tchr, Fifth Grade	ESOL End. Class 1	8/1/2023
Martinetti,Megan E	Johnson K-8 Sch of Int Studies	Tchr, Second Grade	ESOL End. Class 1	8/1/2023
Tollers,Stephanie M	Johnson K-8 Sch of Int Studies	Tchr, First Grade	ESOL End. Class 1	8/1/2023
Vanderford,Michael	Lakewood Ranch High School	Tchr, Language Arts, HS	ESOL End. Class 1	8/1/2023
Hamilton-Smith,Lookerisha	Lee Middle School	Tchr, Language Arts, MS	ESOL End. Class 1	8/1/2023
Bernal,Laura Sofia	Manatee Elementary School	Tchr, ESOL Resource	ESOL End. Class 1	8/1/2023
Fidura,Monica	Manatee Elementary School	Tchr, Third Grade	ESOL End. Class 1	8/1/2023
Flesche,Kathryn L.	McNeal Elementary School	Tchr, Fifth Grade	ESOL End. Class 1	8/1/2023
Kolomiychenko,Vyacheslav	McNeal Elementary School	Tchr, Combination, ES Grds	ESOL End. Class 1	8/1/2023
Moreno-Hernandez,Diana M	Oneco Elementary School	Tchr, Pre-K Handicapped	ESOL End. Class 1	8/1/2023
Solano,Gabriella Renee	Oneco Elementary School	Tchr, Second Grade	ESOL End. Class 1	8/1/2023
Van Dyke,Carolyn Louise	Oneco Elementary School	Tchr, First Grade	ESOL End. Class 1	8/1/2023
George,Jenna	Palm View K-8 School	Tchr, Second Grade	ESOL End. Class 1	8/1/2023
Jordan,Andrea	Prine Elementary School	Tchr, Kindergarten	ESOL End. Class 1	8/1/2023
Mazelin,Caitlin	Prine Elementary School	Tchr, Kindergarten	ESOL End. Class 1	8/1/2023
Soto,Brunilda	Rogers Garden-Bullock ES	Tchr, First Grade	ESOL End. Class 1	8/1/2023
Barber,Coleman	Sea Breeze Elementary School	Tchr, Fourth Grade	ESOL End. Class 1	8/1/2023
Harvey,Chondra Tootle	Sea Breeze Elementary School	Tchr, Third Grade	ESOL End. Class 1	8/1/2023
Peace,Elizabeth	Sea Breeze Elementary School	Tchr, VE	ESOL End. Class 1	8/1/2023
Warren,David O'dell	Sea Breeze Elementary School	Tchr, Fourth Grade	ESOL End. Class 1	8/1/2023
Anioce,Swenson	Southeast High School	Tchr, Language Arts, HS	ESOL End. Class 1	8/1/2023
Feliciano,Sarah	Tillman Elementary School	Tchr, Kindergarten	ESOL End. Class 1	8/1/2023
Radaszewski,Anthony Peter	Williams Elementary School	Tchr, Third Grade	ESOL End. Class 1	8/1/2023
Frisch,Tracylyn	Witt Elementary School	Tchr, VE	ESOL End. Class 1	8/1/2023
Lockhart,Megan Ann	Bayshore High School	Tchr, Language Arts, HS	ESOL End. Class 1	8/1/2022
Bryant,Andre L.	Braden River Middle School	Tchr, Mathematics, MS	ESOL End. Class 1	8/1/2022
Guzman Colon,Wenik	Buffalo Creek Middle School	Tchr, World Language, MS	ESOL End. Class 1	8/1/2022
Hajduk,Michelle	Daughtrey Elementary School	Reading Coach, ES	ESOL End. Class 1	8/1/2022
Jimenez,Katty Maria	Gullett Elementary School	Tchr, Fifth Grade	ESOL End. Class 1	8/1/2022
Garber,Valerie Janelle	Johnson K-8 Sch of Int Studies	Tchr, Third Grade	ESOL End. Class 1	8/1/2022
Schwieterman,John Michael George	Johnson K-8 Sch of Int Studies	Tchr, Third Grade	ESOL End. Class 1	8/1/2022
Coetzee,Nicolette M	Lakewood Ranch High School	Tchr, Social Studies, HS	ESOL End. Class 1	8/1/2022
Childress,Ashley N	Mills Elementary School	Tchr, Third Grade	ESOL End. Class 1	8/1/2022
Hennessy-Seguin,Megan	Myakka Elementary School	Reading Coach, ES	ESOL End. Class 1	8/1/2022
Deans,Sara S	Palm View K-8 School	Tchr, Second Grade	ESOL End. Class 1	8/1/2022
Fairley,Johni	Palmetto High School	Tchr, Reading, HS	ESOL End. Class 1	8/1/2022
Murphy,Matthew	Prine Elementary School	Tchr, Art, ES	ESOL End. Class 1	8/1/2022
Collins,Asia Marie	Tillman Elementary School	Tchr, Second Grade	ESOL End. Class 1	8/1/2022
Collins,Jessica	Tillman Elementary School	Tchr, Fourth Grade	ESOL End. Class 1	8/1/2022
Gallegos,Tiffany Jade	Williams Elementary School	Tchr, Third Grade	ESOL End. Class 1	8/1/2022

Tackett,Laura Katherine	Williams Elementary School	Tchr, Fourth Grade	ESOL End. Class 1	8/1/2022
Walker,Michael F.	Access to Education	Tchr, Exceptional Student Educ	ESOL End. Class 1	8/1/2021
Thomas,Katrina Ellen	Anna Maria Elementary School	Tchr, Second Grade	ESOL End. Class 1	8/1/2021
Adriano,Victoria Catherine	Ballard Elementary School	Specialist, Student Support	ESOL End. Class 1	8/1/2021
Gould,Allicia	Braden River High School	Tchr, Language Arts, HS	ESOL End. Class 1	8/1/2021
Lane,Barbara Ann	Freedom Elementary School	Tchr, Pre-K Integrated	ESOL End. Class 1	8/1/2021
Autrey,Stacy	Gullett Elementary School	Tchr, Kindergarten	ESOL End. Class 1	8/1/2021
Pawlik,Lauren Yasia	Gullett Elementary School	Tchr, Fourth Grade	ESOL End. Class 1	8/1/2021
Navarra,Samara	Harvey Elementary School	Tchr, Second Grade	ESOL End. Class 1	8/1/2021
Odom,Michelle	Harvey Elementary School	Tchr, Fourth Grade	ESOL End. Class 1	8/1/2021
Bankovich,Hilari Leigh	Nolan Middle School	Tchr, Intellctual Disabilities	ESOL End. Class 1	8/1/2021
Steiner,Kati	Oneco Elementary School	Math Coach, ES	ESOL End. Class 1	8/1/2021
Addair,Caressa Jude	Palm View K-8 School	Tchr, VE/SC	ESOL End. Class 1	8/1/2021
Schabel,Kaytlynn Marie	Prine Elementary School	Tchr, First Grade	ESOL End. Class 1	8/1/2021
Snodgrass,Cailei Marie	Prine Elementary School	Tchr, Fifth Grade	ESOL End. Class 1	8/1/2021
Gomez Ojeda,Arelys D.	Sea Breeze Elementary School	Tchr, ESOL Resource	ESOL End. Class 1	8/1/2021
Haacke,Karen	Williams Elementary School	Tchr, First Grade	ESOL End. Class 1	8/1/2021
Boone,Jennie Elizabeth	Witt Elementary School	Tchr, First Grade	ESOL End. Class 1	8/1/2021
Thornton,Joshua C.	Bashaw Elementary School	Tchr, Physical Educ, ES	ESOL End. Class 4	10/27/2020
Gardini,Elizabeth	Abel Elementary School	Tchr, Fourth Grade	ESOL End. Class 1	8/1/2020
Watts,Ali Nicole	Harvey Elementary School	Tchr, Fourth Grade	ESOL End. Class 1	8/1/2020
Fontaine,Francine	King Middle School	Tchr, Emotion/Behavr Disabil	ESOL End. Class 1	8/1/2020
Santiago,Loida	Palmetto High School	Tchr, Reading, HS	ESOL End. Class 1	8/1/2020
Townsend,Emily B.	Rogers Garden-Bullock ES	Tchr, Autism Spectrum Disorder	ESOL End. Class 1	8/1/2020
Galletta,Kimberly C.	Gullett Elementary School	Tchr, Fourth Grade	ESOL End. Class 1	4/24/2020
Ramos Chesnik,Claudia Marija	Bashaw Elementary School	Tchr, Fifth Grade	ESOL End. Class 1	8/1/2019
Boggs,Olivia J.	Bayshore High School	Tchr, Language Arts, HS	ESOL End. Class 1	8/1/2019
Lamar,Amber	Bayshore High School	Tchr, Language Arts, HS	ESOL End. Class 1	8/1/2019
Cromartie-Pindell,Doris W	Daughtrey Elementary School	Tchr, Third Grade	ESOL End. Class 1	8/1/2019
Carenza,Kimberly Michelle	Haile Middle School	Tchr, VE	ESOL End. Class 1	8/1/2019
Perez Valdez,Ruth Alexandra	King Middle School	Tchr, ESOL Resource	ESOL End. Class 1	8/1/2019
Melo Espinosa,Saharai	Southeast High School	Tchr, World Language, HS	ESOL End. Class 1	8/1/2019
Baty,Jennifer W.	ESE	Pathologist, Speech & Language	ESOL End. Class 1	8/1/2016
Aadson,Tatyana B.	Manatee High School	Tchr, World Language, HS	ESOL End. Class 1	8/1/2007
Walker,Dawn C.	District Expenditures	Tchr, Language Arts, HS	ESOL End. Class 1	7/1/2004

Out of Field Reading 9.24.24				
EMPLOYEE_NAME	**SCHOOL_DESCR**	**JOB_CODE_DESCR**	**OOF Description**	**Due Date**
Sowa,Audrey	Manatee High School	Tchr, Reading, HS	Reading Endorsement Class 1	5/31/2025
Fairley,Johni	Palmetto High School	Tchr, Reading, HS	Reading Endorsement Class 1	5/31/2025
Ranck,Kerri	Parrish Community High School	Tchr, Other Classroom	Reading Endorsement	8/2/2023
Rumph,Sylvia A.	Sugg Middle School	Tchr, VE/SC	Reading Endorsement	5/31/2023
Guzman Colon,Wenik	Buffalo Creek Middle School	Tchr, World Language, MS	Reading Endorsement Class 1	1/25/2023
Schroeder,Claire Anna	Daughtrey Elementary School	Specialist, Student Support	Reading Endorsement Class 2	11/1/2022
Schabel,Kaytlynn Marie	Prine Elementary School	Tchr, First Grade	Reading Endorsement Class 1	11/1/2022
Wilson,Paige	Bayshore Elementary School	Tchr, Third Grade	Reading Endorsement Class 1	11/1/2021
Anderson,Jessica L	Blackburn Elementary School	Coordinator	Reading Endorsement Class 1	11/1/2021
Tucker,Janele Catherine	Daughtrey Elementary School	Tchr, Third Grade	Reading Endorsement Class 1	11/1/2021
Noll,Adrienne Christine	Freedom Elementary School	Tchr, Fifth Grade	Reading Endorsement Class 1	11/1/2021
Brondyke,Sarah J.	Gullett Elementary School	Tchr, Third Grade	Reading Endorsement Class 1	11/1/2021
VanSkiver,Wendy Jeanne	Gullett Elementary School	Tchr, Third Grade	Reading Endorsement Class 1	11/1/2021
Kingsley,Dana C	Johnson K-8 Sch of Int Studies	Tchr, Kindergarten	Reading Endorsement Class 1	11/1/2021
Schwieterman,John Michael George	Johnson K-8 Sch of Int Studies	Tchr, Third Grade	Reading Endorsement Class 1	11/1/2021
Vogt,Samantha Lynn	Kinnan Elementary School	Tchr, Third Grade	Reading Endorsement Class 1	11/1/2021
Stewart,Dawn Delores	Manatee Elementary School	Tchr, Pre-K Handicapped	Reading Endorsement Class 1	11/1/2021
Woughter,Cari	Manatee Elementary School	Tchr, Fifth Grade	Reading Endorsement Class 1	11/1/2021
Gulbrandsen,Angela M.	McNeal Elementary School	Tchr, Kindergarten	Reading Endorsement Class 1	11/1/2021
Ingham,Gwyneth U.	McNeal Elementary School	Tchr, Second Grade	Reading Endorsement Class 1	11/1/2021
Vicens,Sarah Lyn	Miller Elementary School	Tchr, Kindergarten	Reading Endorsement Class 1	11/1/2021
Childress,Ashley N	Mills Elementary School	Tchr, Third Grade	Reading Endorsement Class 1	11/1/2021
BURKHART,BRITTNEY S.	Moody Elementary School	Tchr, Third Grade	Reading Endorsement Class 1	11/1/2021
Grant,Kimberly A.	Moody Elementary School	Tchr, Music, ES	Reading Endorsement Class 1	11/1/2021
Dominguez,Olivia	Oneco Elementary School	Tchr, Kindergarten	Reading Endorsement Class 1	11/1/2021
Kelly,Debra Ann	Oneco Elementary School	Tchr, Third Grade	Reading Endorsement Class 1	11/1/2021
Krakowski,Michelle M.	Oneco Elementary School	Tchr, First Grade	Reading Endorsement Class 1	11/1/2021
Mitchell,Raven Aisha	Oneco Elementary School	Tchr, Second Grade	Reading Endorsement Class 1	11/1/2021
Slattery,Jennifer Lynn	Oneco Elementary School	Tchr, Kindergarten	Reading Endorsement Class 1	11/1/2021
Gleason,Katie L	Palm View K-8 School	Tchr, First Grade	Reading Endorsement Class 1	11/1/2021
Murphy,Matthew	Prine Elementary School	Tchr, Art, ES	Reading Endorsement Class 1	11/1/2021
Pinckney,Lesley Dione	Prine Elementary School	Tchr, Kindergarten	Reading Endorsement Class 1	11/1/2021
English,Cristen M.	Rogers Garden-Bullock ES	Reading Coach, ES	Reading Endorsement Class 1	11/1/2021
Keiper,Keala Pamela Ros	Samoset Elementary School	Tchr, Pre-K Handicapped	Reading Endorsement Class 1	11/1/2021
Walter,Maddison Claire	Samoset Elementary School	Tchr, Second Grade	Reading Endorsement Class 1	11/1/2021
Haacke,Karen	Williams Elementary School	Tchr, First Grade	Reading Endorsement Class 1	11/1/2021
Perez Valdez,Ruth Alexandra	King Middle School	Tchr, ESOL Resource	Reading Endorsement Class 1	10/1/2020
Knips,Sophie	King Middle School	Tchr, Language Arts, MS	Reading Endorsement Class 2	5/31/2020
Harshaw,Samantha C	Lee Middle School	Tchr, Reading, MS	Reading Endorsement Class 1	5/1/2020
Bailey,Michael C.	Parrish Community High School	Tchr, Social Studies, HS	Reading Endorsement	10/4/2019
Torregrosa,Chelsea M	Southeast High School	Tchr, Language Arts, HS	Reading Endorsement Class 1	5/31/2019

AGENDA ITEM NO. 11.3

School Board of Manatee County
September 24, 2024 - Regular Board Meeting
Action Item

Title
Approval to Apply, Accept, and Expend the Computer Science Teacher Certification Grant in the amount of $165,942.00 (Incoming State Grant Funds)

Executive Summary
The Florida Department of Education has determined the School District of Manatee County (SDMC) is eligible to receive funds for the Computer Science Teacher Certification Grant. The purpose of the Computer Science Teacher Certification grant is to cover the costs associated with computer science teacher certification and/or professional learning. The SDMC has partnered with the University of Florida to offer two professional learning opportunities for K-12 teachers to include certification and micro-credential programs. A stipend will be awarded to those teachers who complete the certificate coursework.

This grant is pending School Board approval. If not approved by the School Board, the application will be withdrawn.

This item aligns with the District's Strategic Plan Goal(s) which state(s):

Ready For Life | Goal 9
Advance career-centered programs across the District to provide quality post-high school education and employment opportunities

Recommendation
The Superintendent recommends the approval to apply, accept, and expend the Computer Science Teacher Certification Grant in the amount of $165,942.00 (Incoming State Grant Funds).

Financial Impact
There will be no cost to the General Fund.

Contact
Submitting Department: Federal Programs and Grants
Initiated by: Latrina Singleton

Attachments:
Computer Science Teacher Certification Grant

FLORIDA DEPARTMENT OF EDUCATION
PROJECT APPLICATION

Please return to:	**A) Program Name:**	**DOE USE ONLY**
Florida Department of Education Office of Grants Management Room 332 Turlington Building 325 West Gaines Street Tallahassee, Florida 32399-0400 Telephone: (850) 245-0735	Computer Science Teacher Certification **TAPS NUMBER:** 25A140	Date Received
B) Name and Address of Eligible Applicant: School Board of Manatee County, FL 215 Manatee Avenue West Bradenton, Florida 34205-8840		**Project Number (DOE Assigned)**

C) Total Funds Requested:	**D) Applicant Contact & Business Information**	
$165,942.00 **DOE USE ONLY** **Total Approved Project:** $	Contact Name: Latrina Singleton, Director Federal Programs and Grants Fiscal Contact Name: Catherine Hayden Miley, Director of Finance	Telephone Numbers: 941-751-6550 ext 43347 941-708-8770 ext 41111
	Mailing Address: 215 Manatee Avenue West Bradenton, Florida 34205-8840	E-mail Addresses: Singleton2l@manateeschools.net mileyc@manateeschools.net
	Physical/Facility Address: 215 Manatee Avenue West Bradenton, Florida 34205-8840	UEI number: XKGXG94KMH65 FEIN number: 596000728

CERTIFICATION

I, Dr. Jason Wysong, as the official who is authorized to legally bind the agency/organization, do hereby certify to the best of my knowledge and belief that all the information and attachments submitted in this application are true, complete and accurate, for the purposes, and objectives, set forth in the RFA or RFP and are consistent with the statement of general assurances and specific programmatic assurances for this project. I am aware that any false, fictitious or fraudulent information or the omission of any material fact may subject me to criminal, or administrative penalties for the false statement, false claims or otherwise. Furthermore, all applicable statutes, regulations, and procedures; administrative and programmatic requirements; and procedures for fiscal control and maintenance of records will be implemented to ensure proper accountability for the expenditure of funds on this project. All records necessary to substantiate these requirements will be available for review by appropriate state and federal staff. I further certify that all expenditures will be obligated on or after the effective date and prior to the termination date of the project. Disbursements will be reported only as appropriate to this project, and will not be used for matching funds on this or any special project, where prohibited.

Further, I understand that it is the responsibility of the agency head to obtain from its governing body the authorization for the submission of this application.

E) _____ Superintendent 09/10/2024
Signature of Agency Head Title Date

Instructions for Completion of DOE 100A

A. If not pre-populated, enter name and TAPS number of the program for which funds are requested.

B. Enter name and mailing address of eligible applicant. The applicant is the public or non-public entity receiving funds to carry out the purpose of the project.

C. Enter the total amount of funds requested for this project.

D. Enter requested information for the applicant's program and fiscal contact person(s). These individuals are the people responsible for responding to all questions, programmatic or budgetary regarding information included in this application. The Unique Entity Identifier (UEI) requirements are explained on page A-2 of the Green Book. The Applicant name must match the name associated with their UEI registration. The Physical/Facility address and Federal Employer Identification Number/Tax Identification Number (FEIN/FEID or TIN) (also known as) Employer Identification Number (EIN) are collected for department reporting.

E. **The original signature of the appropriate agency head is required.** The agency head is the school district superintendent, university or community college president, state agency commissioner or secretary, or the chairperson of the Board for other eligible applicants.

- **Note: Applications signed by officials other than the appropriate agency head identified above must have a letter signed by the agency head, or documentation citing action of the governing body delegating authority to the person to sign on behalf of said official. Attach the letter or documentation to the DOE 100A when the application is submitted.**

Florida Department of Education
General Assurances, Terms, and Conditions for Participation in Federal and State Programs

Authority for Data Collection: 20 USC 1232e (a)

Planned Use of Data: The requirements established in United States Code Annotated, Title 20, Education, Chapter 31, Subchapter III, Section 1232(e), stipulate that "[e]ach local education agency which participates in an applicable program under which federal funds are made available to such agency through a state agency shall submit, to such an agency, a general application containing the assurances set forth in subsection [1232e] (b)." The application shall cover the participation by the local education agency and all other organizations participating in state and federal programs administered by the Florida Department of Education. These assurances are set forth below in the "General Assurances" section.

Instructions: These general assurances will be in effect for the duration of the project it covers. The state agencies or boards administering the projects covered by the application shall not require the submission or amendment of such an application unless required by changes in federal or state law, or by other significant change in the circumstances affecting an assurance in such application. The superintendent, agency head, or other authorized officer must sign the certification and return it to the following address. No payment for project/grant awards will be made by this agency without a current signed General Assurances form on file. For further information, contact the Florida Department of Education, Bureau of the Comptroller, at (850) 245-0401.

Certification:

I, the undersigned official am legally authorized to bind the named agency/organization of the State of Florida, hereby apply for participation in federally funded and/or state-funded education programs on behalf of the named agency/organization below. I certify that the agency will adhere to and comply with the General Assurances, Terms, and Conditions and all requirements outlined in the "Project Application and Amendment Procedures for Federal and State Programs" (Green Book).

School District of Manatee County	410	Dr. Jason Wysong
Typed Agency Name	Agency Number	Typed Name and Title of Authorized Official (Agency Head)

I certify that the agency will adhere to each of the assurances contained in this set of *General Assurances, Terms, and Conditions for Participation in Federal and State Programs* as applicable to the project(s) for which this agency is responsible.

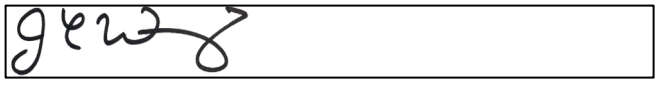	09/10/2024	941-708-8770
Signature (must be original)	Date	Area Code/Telephone Number

2024-25 General Appropriations Act

PROGRAMMATIC, FISCAL, AND REPORTING ASSURANCES

25A140 | Computer Science Teacher Certification

The applicant will use grant funds in accordance with the requirements of this RFA. The purpose of the Computer Science Teacher Certification project is to cover the costs associated with computer science certification and/or professional learning.

I certify that in accordance with the requirements of this funding, the LEA wiJl:

1. Comply with all reporting requirements and submit required reports to the Florida Department of Education at such time and in such manner and containing such information as the department may subsequently require.
2. Cooperate with any examination ofrecords with respect to such funds by making records available for inspection, production, and examination, and authorized individuals available for interview and examination, upon the request of (i) the Florida Department of Education, the Florida Auditor General; (ii) the Department and/or its Inspector General; or (iii) any other federal or state agency, commission, or department in the lawful exercise of its jurisdiction and authority.
3. Report, at the end oftbe grant period, on the computer science professional learning teachers participated in that supported their pursuit ofK-12 computer science certification, industry certification associated with computer science courses identified in the Course Code Directory, and professional learning in computer sciences courses and content.
4. Provide a proportional allocation based on total FTE enrollment to each charter school in the district, collect charter school assurances from charter schools accepting funds and include that documentation as part of the district grant application, and make charter school closeout documentation available to the Florida Department of Education.

Dr. Jason Wysong
Printed Name of Superintendent

Manatee
District

Applicant's Superintendent or Authorized Representative:

Signature:	Date:
	09/10/2024

Project Abstract/Summary

The School District of Manatee County (SDMC) is renowned for its award-winning STEM program, recognized nationally for excellence in science, technology, engineering, and mathematics education at the K-12 level. The district's STEM initiatives empower students to develop coding competencies, engage in robotics, address real-world challenges, and acquire advanced computer technology skills. Building on this robust foundation, the SDMC collaborates with the University of Florida (UF) to offer SDMC educators the opportunity to attain a Computer Science K-12 Teaching Graduate Certificate. Participants in this graduate certificate program are eligible for a professional learning stipend. Furthermore, the SDMC extends the opportunity for K-12 educators to earn a Computer Science Education microcredential through UF, encompassing three distinct course series tailored for educators.

Project Design

In a world where digital technology permeates almost every aspect of life, it's crucial for students to develop a strong understanding of how technology works. Computer science education fosters critical thinking, logical reasoning, and problem-solving abilities. Providing students with a foundation in computer science equips them with essential skills needed in the modern workforce, preparing them for a wide range of careers in technology and beyond. The SDMC offers professional learning opportunities to increase student availability to computer science coursework. The coursework opportunities are also extended to the charter schools served throughout the district.

The School District of Manatee County has partnered with the University of Florida to provide two unique professional learning offerings to bolster computer science education. SDMC educators are presented with the prospect of acquiring a Computer Science K-12 Teaching Graduate Certificate. Additionally, a microcredential in Computer Science Education is available to teachers across elementary, middle, and high school levels, inclusive of those specializing in Exceptional Student Education and English Language Learner instruction. This program also welcomes currently certified computer science educators, offering them an avenue to refine their pedagogical expertise and deepen their knowledge within the domain, thereby ensuring the delivery of education of the highest caliber to their students.

The Computer Science K-12 Teaching Graduate Certificate is a 12-credit hour program with four courses. This cohort program prepares teachers to teach computer science in K-12 schools. The program is fully online through the University of Florida (UF) and is a collaboration between the College of Education and Herbert Wertheim College of Engineering. UF will run a special

section for SDMC teachers, beginning in the spring semester, Spring 2025, for the first two courses of the program. This is the beginning cohort for the district. Teachers participating in the cohort receive a $1,200 stipend for their time and efforts.

The UF CSEveryone Center for Computer Science (CS) Education offers microcredential courses. There are three unique series of courses geared for K-12 educators. The courses include an introduction to computer science and computational thinking, accessibility and inclusion in CS education, and Artificial Intelligence (AI) in K-12 CS education. The first two courses launch in October, and additional courses in the various series will become available at staggered points throughout the 2024-2025 school year. All courses are monitored, assessed, and graded by CS education specialists in the College of Education at UF. The courses are online, asynchronous, self-paced, and are intended to take approximately 20 hours to complete, culminating with a UF badge issued upon completion. Each course will cost $45, totaling $135 for all 3 courses.

Alignment to Florida's state academic standards:

Mircocredential Course	Aligned Florida Standards
Introduction to Computer Science/ Computational Thinking	SC.K12.CTR.1 SC.K12.CTR.7 SC.K.PE.1 SC.K.PE.3 SC.1.PE.1 SC.1.PE.3, SC.2.PE.1 SC.2.PE.3 SC.3.PE.1 SC.3.PE.3, SC.4.PE.1 SC.4.PE.3 SC.5.PE.1 SC.5.PE.3, SC.6.CO.1 SC.6.PE.1 SC.6.PE.4 SC.7.PE.1, SC.7.PE.3 SC.8.PE.1 SC.8.PE.4 SC.912.PE.1 SC.8.PE.4
Accessibility and Inclusion	SP.PK12.VI.1, SP.PK12.VI.6 SP.PK12.VI.7 SP.PK12.VI.8 SP.PK12.DH.2, SP.PK12.DH.6 SP.PK12.US.1, SP.PK12.US.2 SP.PK12.US.3 SP.PK12.US.9 SP.PK12.US.10 SP.PK12.US.16 SP.PK12.US.19 SP.PK12.US.22
Artificial Intelligence	SC.6.TI.1 SC.6.TI.2, SC.6.ET.1 SC.6.ET.3, SC.7.ET.1 SC.7.ET.3, SC.8.ET.1 SC.8.ET.3, SC.912.ET.1 SC.912.ET.3

Baseline Data

The computer science coursework impacts 133 teachers in grades K-12 across the School District of Manatee County. 33 teachers participate in the Computer Science K-12 Teaching Graduate Certificate and 100 teachers, K-12, enroll in the mircocredential coursework. Through the implementation of coursework across the entire district, over 8,300 students K-12, are positively impacted through the computer science coursework.

All courses are monitored, assessed, and graded by CS education specialists in the College of Education at UF. The educational specialists at UF provides the SDMC with a list of coursework

completed through the certificate and microcredential programs. The SDMC determines the program successful if 80% of teachers who enroll in coursework complete each course.

Project Goals

The computer science teacher certification funds aim to increase the number of qualified computer science teachers in K-12 schools. Presently, the School District of Manatee County has 16 educators who possess a Professional or Temporary Teaching Certificates in Computer Science. This encompasses both charter and traditional public educational institutions, including the district's technical college. One teacher at the high school level holds a professional certificate.

SMDC Project Goal: By June 30, 2025, 80% of enrolled teachers will complete the computer science coursework professional learning opportunities as evidenced by course UF completion rosters.

The computer science teacher certification funds are a valuable investment in the future of computer science education and workforce development. By achieving the goals and objectives for 2024-25, the program will contribute to the vision of expanding access and opportunity for students to learn computer science and prepare for the digital economy.

Goal aligned to the goals included in the State Board of Education's K-20 Strategic Plan:
Goal 3: Skilled Workforce and Economic Development. Measure 4 Access in Computer Science.

Deliverable Requirements

Project deliverables are outlined on the Project Performance and Accountability Form as specified through RFA requirements. These deliverables include certification coursework, microcredential coursework, a professional learning stipend for certification coursework, and supplies to support professional learning coursework.

Intended Impacts or Project Outcomes

- **Increased Availability of Courses**: More certified teachers can offer a wider range of computer science courses, providing students with more opportunities to learn and develop skills in this field.
- **Enhanced Quality of Education**: With more educators certified in computer science, the quality of instruction is likely to improve, leading to a better learning experience for students.
- **Preparation for Modern Workforce**: A stronger foundation in computer science prepares students for a variety of careers in technology and other sectors, making them more competitive in the job mark1et.
- **Alignment with Strategic Goals**: The expansion of computer science education aligns with the State Board of Education's strategic goals for workforce development and economic growth.

Project Performance Accountability Information, Instructions, and Form

NOTE: The following pages are included in the RFA (DOE 900D) template and are to be completed by the applicant.
The Florida Department of Education has a standardized process for preparing applications for discretionary funds. This section of the RFA, Project Performance Accountability, is to assure proper accountability and compliance with applicable state and federal requirements.

The Department's project managers will:

- track each project's performance based on the information provided and the stated criteria for successful performance
- verify the receipt of required deliverables prior to payment

For projects funded via Cash Advance, the Department's project managers will verify that the project activities/deliverables are progressing in a satisfactory manner, consistent with the Scope of Work/Project Narrative and Performance Expectations, on a quarterly basis.

The Scope of Work/ Project Narrative must include the specific tasks that the grantee is required to perform.
Deliverables must:

- be directly linked to a specific line item/cost item that in turn links to the specific task/activity/service
- identify the minimum level of service to be performed
- be quantifiable, measureable, and verifiable. (*how many, how often, duration*). Effectiveness (*a method demonstrating the success such as a scale goals to be attained is necessary*). Evidence or proof that the activity took place (*examples of deliverables: documents, manuals, training materials and other tangible product to be developed by the project, training & technical assistance and the method of provision, number of clients or individuals served, the method of providing the service and frequency).* Criteria for acceptance may vary based on the services being provided. Specific criteria will need to be developed by the program office, communicated to the provider, articulated in the deliverable form, and will become part of the project award.

The applicant must complete the information related to the required tasks to be performed and timelines/due dates for the respective tasks/deliverables consistent with the provided instructions. Per Chapter 215.971 F.S. financial consequences will be applied if the subrecipient fails to perform the minimum level of services required by the agreement. Unit cost is not necessary for each item but can be used to establish a methodology for reduction in the event minimum performance is not met.

Project Performance Accountability Form

Definitions

- **Scope of Work-** The major tasks that the grantee is required to perform
- **Tasks-** The specific activities performed to complete the Scope of Work
- **Deliverables-** The products and/or services that directly relate to a task specified in the Scope of Work. Deliverables must be quantifiable, measurable, and verifiable.
- **Evidence-** The tangible proof
- **Due Date-** Date for completion of tasks
- **Unit Cost-** Dollar value of deliverables

Scope of Work Tasks/Activities	Deliverables (product or service)	Evidence (verification)	Due Date (completion)	Unit Cost
Certification Coursework in Computer Science Education through the University of Florida. 6 credit hours.	6 credit hours. 3 credit hours per course. 2 courses per teacher. (33 teachers)	UF roster of course completion	07/31/2025	$ 108,504.00
Microcredential Coursework through the University of Florida.	20 hours per course with 3 courses in each topic. $135 per teacher, K-12 (3 courses at $45/course) 100 teachers	UF roster of mircocredential completion	07/31/2025	$ 13,500.00
Professional Learning Stipend for Certification Coursework	60 hours per teacher at a rate of $20/hr (33 teachers)	Payroll evidence	07/31/2025	$ 39,600.00
Supplies to support professional learning coursework	Supplies to support professional learning coursework to include folders, pens, paper, notebooks, binders and file folders	Requisitions for supply order	07/31/2025	$ 1,308.60

FLORIDA DEPARTMENT OF EDUCATION
BUDGET NARRATIVE FORM 101S

A) Name of Eligible Recipient/Fiscal Agent:	**School District of Manatee County**
B) DOE Assigned Project Number:	
C) TAPS Number:	**25A140**

(1) FUNCTION	(2) OBJECT	(3) Account Title and Narrative	(4) FTE POSITION	(5) AMOUNT	(6) % Allocated to This Project
6400	730	**Instructional Staff Training Services**: Dues and Fees: Certification Coursework in Computer Science Education through the University of Florida. 6 credit hours. $548/per credit hour. 3 credit hours per course ($1644 each course) 2 courses per teacher. ($3288/6 credit hours- 2 courses) (33 teachers)		$ 108,504.00	
6400	730	**Instructional Staff Training Services**: Dues and Fees: Microcredential Coursework through the University of Florida. 20 hours per course with 3 courses in each topic. $45/course. $135 per teacher, K-12 (3 courses at $45/course, 100 teachers)		$13,500.00	
6400	120	**Instructional Staff Training Services:** Professional Learning Stipend. 60 hours per teacher at a rate of $20/hr. ($1200/teacher) (33 teachers)		$ 39,600.00	
6400	220	**Instructional Staff Training Services**: FICA 7.65%		$ 3,029.40	
6400	510	**Supplies:** Supplies to support professional learning coursework to include folders, pens, paper, notebooks, binders, and file folders		$ 1,308.60	
			D) TOTAL	**$ 165,942.00**	**0%**

DOE ATTESTATION (Program and Grants Management)

The cost for each line item budget category has been evaluated and determined to be allowable, reasonable and necessary as required by Section 216.3475, Florida Statutes. Documentation is on file evidencing the methodology used and the conclusions reached.

FLORIDA DEPARTMENT OF EDUCATION
fldoe.org

AGENDA ITEM NO. 11.4

School Board of Manatee County
September 24, 2024 - Regular Board Meeting
Action Item

Title
Approval to Apply, Accept, and Expend Amendment 1 of the Supplemental School Improvement Grant (SSIG) in the amount of $731,241.60 (Incoming Federal Grant Funds)

Executive Summary
The Florida Department of Education determined on February 28, 2024 that the School District of Manatee County (SDMC) is eligible to receive funding in the amount of $1,825,176.42 through the Supplemental School Improvement Grant (SSIG). The SDMC is requesting an amendment to the SSIG to include the activities below. Additional budget lines are needed to support already approved activities in the grant:

- Other Materials and Supplies to support supplemental materials required for whole group and small group instruction within core content, intervention, remediation, and enrichment groups.
- Dues and Fees to provide administrators with a virtual professional learning option to align instructional leadership to school improvement implementation.
- Library Books to purchase additional bilingual dictionaries and glossaries to support English Language Learners and purchase classroom libraries within specialized classrooms to support grade-level reading.

This grant is pending School Board approval. If not approved by the School Board, the application will be withdrawn.

This item aligns with the District's Strategic Plan Goal(s) which state(s):

Ready To Learn | Goal 4
Develop effective professional development and high-quality instructional coaching for teachers to support rigorous literacy instruction across all grades

Recommendation
The Superintendent recommends the approval to apply, accept, and expend Amendment 1 of the Supplemental School Improvement Grant in the amount of $731,241.60 (Incoming Federal Grant Funds).

Financial Impact
There will be no cost to the General Fund.

Contact
Submitting Department: Federal Programs and Grants
Initiated by: Latrina Singleton

Attachments:
Supplemental School Improvement Grant Amendment 1

FLORIDA DEPARTMENT OF EDUCATION
PROJECT AMENDMENT REQUEST

Please return to:	**A) Agency Name:**	**DOE USE ONLY**
Florida Department of Education Office of Grants Management Room 332 Turlington Building 325 West Gaines Street Tallahassee, Florida 32399-0400 Telephone: (850) 245-0735	School Board of Manatee County, FL 215 Manatee Avenue West Bradenton, Florida 34205-8840	Date Received
B) Program Name: Supplemental School Improvement Grant **TAPS Number:** 24A318		
		Project Number (DOE Assigned)

C) Amendment Type	**D) Amendment Request Contact Information**	
☒Program ☒ Budget **Amendment Number:** _____1_____	Contact Name: Latrina Singleton, Director Federal Programs and Grants	Telephone Numbers: 941-751-6550 ext 43347
	Mailing Address: 215 Manatee Avenue W Bradenton, Florida 34205-8840	E-mail Addresses: Singleton2l@manateeschools.net

E) Required Signature and Certification

I, Dr. Jason Wysong, as the official who is authorized to legally bind the agency/organization, do hereby certify to the best of my knowledge and belief that all the information and attachments submitted in this application amendment are true, complete and accurate, for the purposes, and objectives, set forth in the RFA or RFP and are consistent with the statement of general assurances and specific programmatic assurances for this project. I am aware that any false, fictitious or fraudulent information or the omission of any material fact may subject me to criminal, or administrative penalties for the false statement, false claims or otherwise. Furthermore, all applicable statutes, regulations, and procedures; administrative and programmatic requirements; and procedures for fiscal control and maintenance of records will be implemented to ensure proper accountability for the expenditure of funds on this project. All records necessary to substantiate these requirements will be available for review by appropriate state and federal staff. I further certify that all expenditures will be obligated on or after the effective date and prior to the termination date of the project. Disbursements will be reported only as appropriate to this project, and will not be used for matching funds on this or any special project, where prohibited.

Further, I understand that it is the responsibility of the agency head to obtain from its governing body the authorization for the submission of this application amendment.

_____	Superintendent	_____
Signature of Agency Head	Title	Date

F) Narrative

The School District of Manatee County is requesting an amendment to the School Improvement Supplemental grant to accommodate the activities below. Additional budget lines are needed in order to support already approved activities in the grant:
*Other Materials and Supplies to support supplemental materials required for whole group and small group instruction within core content, intervention, remediation, and enrichment groups.
*Dues and Fees to provide administrators with a virtual professional learning option to align instructional leadership to school improvement implementation.
*Library Books to purchase additional bilingual dictionaries and glossaries to support English Language Learners and purchase classroom libraries within specialized classrooms to support grade-level reading with high interest material.

Instructions for Completion of DOE 150
Project Amendment Request

A. Enter Agency Name

B. Enter Program Name and TAPS number as listed on the original Project Award Notification.

C. Enter Amendment Type – Refer to Project Application and Amendment Procedures for Federal and State Programs (Green Book) for definitions of Program and Budget amendments.

D. Enter Amendment Request Contact Information for the person who is responsible for the project.

E. Complete Required Signature. **Note:** Application amendments signed by officials other than the Superintendent, or President/Chairman of the Board, must have a letter of authorization to sign on the behalf of said official, attached to the DOE 150 when the application amendment is submitted.

F. Provide sufficient narrative to describe and justify the type of amendment being requested. Narrative should include the purpose of the amendment and description of the amended services or budget changes – i.e. changes in scope or objectives, changes in deliverables or work tasks and how these changes affect the original application. Any budget change will require details on the increase/decrease and how the change affects the original application.

Attach Budget Amendment Narrative Form (DOE 151) if this amendment requires budget changes.

FLORIDA DEPARTMENT OF EDUCATION
BUDGET AMENDMENT NARRATIVE FORM

A) School District of Manatee
District/Agency Name

B) 410-2263B-4CSS1 24A318
Project Number/TAPS Number

C) 1
Amendment Number

D) Total Project Amount Currently Approved

$ 1,825,176.42

E) Total Project Amount resulting from this Budget Amendment

$ 1,825,176.42

F) Line Item Description

Function	Object	Account Title and Narrative	FTE	Amount Increase	Amount Decrease
5100	394	**Distributions to Charter**: Charter School Allocation		$ 29,905.42	
6100	394	**Distributions to Charter**: Charter School Allocation			$ 29,905.42
5100	590	**Other Materials and Supplies**: Intervention materials to support tiered instruction		$ 275,769.00	
5100	610	**Library Books**: Heritage Language Dictionaries and Classroom Library Books to support targeted subgroups		$ 105,400.00	
6400	730	**Dues and Fees**: Tuition to support school and district leadership development		$ 75,500.00	
5100	510	**Supplies:** Materials to support ESE, ELL and other sub index groups in the areas of core instruction, remediation and enrichment		$ 228,471.57	
6300	120	**Classroom Teacher**: Non Contracted Hourly		$ 4,667.93	
6300	210	**Retirement**: Adjustment to 13.63% for 24-25 FY		$ 477.27	
6300	220	**FICA**: 7.65%		$ 345.79	
6300	240	**Worker's Compensation**: Adjustment to 1.5% FY		$ 90.88	
6400	120	**Classroom Teacher**: Non Contracted Hourly			$ 389,555.04
6400	210	**Retirement:** Adjustment to 13.63% for 24-25 FY			$ 60,194.97
6400	220	**FICA**: 7.65%			$ 32,078.37
6400	240	**Worker's Compensation**: Adjustment to 1.5% for 24-25 FY			$ 5,364.45
6400	310	**Professional and Technical Services**: Speakers for Summer Institute/Conference. 4 speakers per day for 3 days			$ 27,000.00
6400	330	**Travel**: Out of State Travel Conference cost to include milage and per diems, conference tuition and all associated costs.			$ 37,632.45

6400	360	**Rentals**: Facilities Rental and Fees for Summer Institute/Conference			$ 40,000.00
6400	369	**Technology Related Rentals**: Online event software licenses to be utilized to coordinate the Summer School Improvement Institute and MTSS Framework Platform to build a culture that supports educators and students by aligning data, provide collaborative structures and a library of research-based interventions.			$ 39,000.00
6400	390	**Other Purchased Services**: Printing			$ 5,000.00
6400	510	**Supplies**: Professional Development books to support School Improvement strategies and targeting underperforming subgroups, videos, and magazines.			$ 65,510.90
7200	792	**Indirect Cost**: Adjustment due to addition of library books and 4.74% rate for 24-25 FY		$ 10,613.74	
			Total	**$ 731,241.60**	**$ 731,241.60**

AGENDA ITEM NO. 11.5

School Board of Manatee County
September 24, 2024 - Regular Board Meeting
Action Item

Title
Approval to Accept and Expend the 2024-2025 Adult Education Grant Roll Forward Increase for Adult General Education in the Amount of $124,590.00 (Incoming State Grant Funds)

Executive Summary
At the July 23, 2024, Board meeting, the School Board approved to apply, accept and expend the Adult General Education (AGE) 2024-25 grant in the amount of $617,662.00. The Florida Department of Education (FDOE) Division of Career and Adult Education is increasing the original amount recommended with a roll forward increase of $124,590.00, bringing the total amount recommended to $742,252.00 for this grant.

A copy of the 2024-2025 AGE Grant Roll Forward increase and revised budget is attached for review.

This item aligns with the District's Strategic Plan Goal(s) which state(s):

Ready For Life | Goal 9
Advance career-centered programs across the District to provide quality post-high school education and employment opportunities

Recommendation
The Superintendent recommends approval to accept and expend the 2024-2025 Adult Education Grant roll forward increase for Adult General Education in the amount of $124,590.00 (Incoming State Grant Funds).

Financial Impact
There will be no cost to the General Fund. All activities under this grant are funded by federal Adult Education and Family Literacy Act (AEFLA) dollars at no material expense to the District. This roll-forward increase will bring the district an additional $124,590.00, bringing the total for the AGE grant.to $742,252.00 for the period July 1, 2024, to June 30, 2025. The increase will be used to pay for salary and benefits for part-time teachers, instructional software, textbooks, and indirect costs to cover District-level grants accounting and finance related to this project.

Note: Funding is contingent upon the availability of funds from the United States Department of Education (USDOE). Allocations are subject to change, based on Florida's federal award notification or any adjustments made to the allocation by USDOE.

Contact
Submitting Department: Adult, Career and Technical Education
Initiated By: Dr. Paul Gansemer

Attachments:
AGE Funding by County 2024-2025 with Roll Forward Increase
2024-2025 AGE Revised Budget With Roll Forward rev1

Adult Education and Family Literacy Adult General Education (AGE) Funding List FY 2024-2025 TAPS# 25B022					
Agency	**Count(ies) Served**	**Original Amount Recommended**	**Supplemental Funding for Collectives**	**Roll Forward Increase****	**Total Amount Recommended****
Baker County School District	Baker	$93,407	-	$59,773	$153,180
Bay County School District	Bay	$282,024	-	$79,509	$361,533
Bradford County School District	Bradford	$101,681	-	$60,639	$162,320
Brevard County School District	Brevard	$609,012	-	$119,563	$728,575
Broward College	Broward	$263,390	-	$77,559	$340,949
Broward County School District	Broward	$2,381,610	-	$386,553	$2,768,163
Charlotte County School District	Charlotte	$226,464	-	$77,503	$303,967
Citrus County School District	Citrus	$227,316	-	$76,486	$303,802
Clay County School District	Clay	$270,119	-	$81,572	$351,691
College of Central Florida	Levy, Gilchrist	$163,547	-	$69,705	$233,252
Collier County School District	Collier	$594,571	-	$135,535	$730,106
Columbia County School District	Columbia	$151,173	-	$65,818	$216,991
Daytona State College	Volusia	$704,311	-	$129,501	$833,812
DeSoto County School District	DeSoto	$160,124	-	$70,528	$230,652
Escambia County School District	Escambia	$189,856	-	$69,865	$259,721
Flagler County School District	Flagler	$123,869	-	$66,001	$189,870
Florida Gateway College	Dixie	$75,631	-	$57,913	$133,544
Florida State College of Jacksonville	Duval	$1,326,396	-	$207,784	$1,534,180
Gadsden County School District	Gadsden	$122,864	-	$63,361	$186,225
Hardee County School District	Hardee	$76,792	-	$58,035	$134,827
Hendry County School District	Hendry	$194,673	-	$76,282	$270,955
Hernando County School District	Hernando	`$292,804	-	$83,750	$376,554

Agency	Count(ies) Served	Original Amount Recommended	Supplemental Funding for Collectives	Roll Forward Increase**	Total Amount Recommended**
Hillsborough County School District	Hillsborough	$2,271,159	-	$350,340	$2,621,499
Indian River County School District	Indian River	$156,544	-	$67,160	$223,704
Indian River State College	Indian River, Martin, Okeechobee, Saint Lucie	$1,019,910	$353,728	$175,727	$1,549,365
Jackson County School District	Calhoun, Holmes, Jackson	$298,825	$126,735	$83,863	$509,423
Jefferson County School District	Jefferson	$60,889	-	$56,371	$117,260
Lake County School District	Lake	$505,365	-	$110,837	$616,202
Lee County School District	Lee	$1,112,432	-	$198,166	$1,310,598
Leon County School District	Leon	$263,529	-	$80,880	$344,409
Liberty County School District	Liberty	$58,507	-	$56,122	$114,629
Literacy Alliance Northeast Florida	Clay, Duval, Saint Johns	$347,813	$183,750	$90,090	$621,653
Manatee County School District	Manatee	$617,662	-	$124,590	$742,252
Marion County School District	Marion	$609,539	-	$119,698	$729,237
Martin County School District	Martin	$188,719	-	$69,746	$258,465
Miami-Dade College	Miami-Dade	$2,559,328	-	$392,729	$2,952,057
Miami-Dade County School District	Miami-Dade	$3,577,655	-	$678,428	$4,256,083
Monroe County School District	Monroe	$125,198	-	$68,492	$193,690
Nassau County School District	Nassau	$121,463	-	$62,709	$184,172
Okaloosa County School District	Okaloosa	$248,001	-	$75,949	$323,950
Orange County School District	Orange	$1,920,603	-	$322,563	$2,243,166
Osceola County School District	Osceola	$631,853	-	$141,428	$773,281
Palm Beach County School District	Palm Beach	$2,500,317	-	$385,454	$2,885,771
Pasco County School District	Pasco	$720,181	-	$125,355	$845,536
Pinellas County School District	Pinellas	$1,088,664	-	$178,432	$1,267,096
Polk County School District	Polk	$1,402,816	-	$221,072	$1,623,888
Santa Fe College	Alachua	$260,662	-	$81,168	$341,830
Santa Rosa County School District	Santa Rosa	$223,767	-	$76,332	$300,099

Agency	Count(ies) Served	Original Amount Recommended	Supplemental Funding for Collectives	Roll Forward Increase**	Total Amount Recommended**
Sarasota County School District	Sarasota	$348,200	-	$93,494	$441,694
Seminole State College	Seminole	$360,460	-	$97,526	$457,986
South Florida State College	Hardee, Highlands	$252,531	$205,450	$83,713	$541,694
Saint Johns County School District	Saint Johns	$209,596	-	$73,063	$282,659
Saint Johns River State College	Putnam	$207,434	-	$71,704	$279,138
Sumter County School District	Sumter	$176,019	-	$71,476	$247,495
Suwannee County School District	Suwannee	$134,400	-	$66,832	$201,232
Tallahassee State College	Gadsden, Leon	$266,557	$115,675	$80,622	$462,854
Taylor County School District	Taylor	$87,941	-	$59,202	$147,143
Union County School District	Union	$88,067	-	$59,215	$147,282
Wakulla County School District	Wakulla	$33,898	-	$53,551	$87,449
Walton County School District	Walton	$122,992	-	$62,869	$185,861
Washington County School District	Washington	$93,633	-	$59,797	$153,430
	TOTAL	**$33,904,763**	**$985,338**	**$7,500,000**	**$42,390,101**

FLORIDA DEPARTMENT OF EDUCATION
BUDGET NARRATIVE FORM 101S

A) Name of Eligible Recipient/Fiscal Agent:	Manatee County School District
B) DOE Assigned Project Number:	
C) TAPS Number:	25B022 (AGE)

(1) FUNCTION	(2) OBJECT	(3) Account Title and Narrative	(4) FTE POSITION	(5) AMOUNT	(6) % Allocated to This Project
5400	120	Salary: teachers providing instruction in ABE, GED, Adult ESOL, and IET	9.8	$ 399,938	100%
5400	211	Retirement - Pension Benefits		$ 54,512	100%
5400	220	FICA		$ 30,595	100%
5400	230	Group Insurance - Health		$ 16,253	100%
5400	230	Group Insurance - Life		$ 182	100%
5400	240	Workers Comp		$ 5,999	100%
5400	360	Rentals-Software: Online programs to support instruction in all AGE programs to include Burlington English and Aztec Software (ending 6/30)		$ 86,400	100%
5400	520	Textbooks: to support instruction in AGE, and IET		$ 1,459	100%
6120	130	Salary: FT counselors to enroll, place, set career goals w/ AGE students	1.5	$ 81,170	100%
6120	211	Retirement - Pension Benefits		$ 11,064	100%
6120	220	FICA		$ 6,210	100%
6120	230	Group Insurance - Health		$ 13,474	100%
6120	230	Group Insurance - Life		$ 187	100%
6120	240	Workers Comp		$ 1,218	100%
7200	790	Indirect Cost: 4.74%		$ 33,591	100%
			D) TOTAL	$ 742,252	

DOE ATTESTATION (Program and Grants Management)

The cost for each line item budget category has been evaluated and determined to be allowable, reasonable and necessary as required by Section 216.3475, Florida Statutes. Documentation is on file evidencing the methodology used and the conclusions reached.

FLORIDA DEPARTMENT OF EDUCATION
fldoe.org

April 2022 DOE 101S

AGENDA ITEM NO. 11.6

School Board of Manatee County
September 24, 2024 - Regular Board Meeting
Action Item

Title
Approval to Accept and Expend the 2024-2025 Adult Education Grant Roll Forward Increase for Integrated English Literacy and Civics Education in the Amount of $22,077.00 (Incoming State Grant Funds)

Executive Summary
At the July 23, 2024, Board meeting, the School Board approved to apply, accept and expend the Integrated English Literacy and Civics Education (IELCE) 2024-25 grant in the amount of $95,206.00. The Florida Department of Education (FDOE) Division of Career and Adult Education is increasing the original amount recommended with a roll forward increase of $22,077.00, bringing the total amount recommended to $117,283.00 for this grant.

A copy of the 2024-2025 IELCE Grant Roll Forward increase and budget is attached for review.

This item aligns with the District's Strategic Plan Goal(s) which state(s):

Ready For Life | Goal 9
Advance career-centered programs across the District to provide quality post-high school education and employment opportunities

Recommendation
The Superintendent recommends approval to accept and expend the 2024-2025 Adult Education Grant roll forward increase for Integrated English Literacy and Civics Education in the amount of $22,077.00 (Incoming State Grant Funds).

Financial Impact
There will be no cost to the General Fund. All activities under this grant are funded by federal Adult Education and Family Literacy Act (AEFLA) dollars at no material expense to the District. This roll-forward increase will bring the district an additional $22,077.00, bringing the total for the IELCE grant to $117,283.00 for the period July 1, 2024, to June 30, 2025. The increase will be used to pay for salary and benefits for part-time teachers and indirect costs to cover District-level grants accounting and finance related to this project.

Note: Funding is contingent upon the availability of funds from the United States Department of Education (USDOE). Allocations are subject to change, based on Florida's federal award notification or any adjustments made to the allocation by USDOE.

Contact
Submitting Department: Adult, Career and Technical Education
Initiated By: Dr. Paul Gansemer

Attachments:
IELCE Funding by County 2024-2025 with Roll Forward Increase
2024-2025 IELCE Revised Budget Including-Roll Forward

Adult Education and Family Literacy Integrated English Literacy and Civics Education (IELCE) 2024-2025 Allocations TAPS# 25B023					
Agency	**County(ies) Served**	**Original Recommended Allocation**	**Supplemental Funding for Collectives**	**Roll Forward Increase****	**Total Amount Recommended****
Brevard County School District	Brevard	$55,819	-	$12,944	$68,763
Broward County School District	Broward	$834,902	-	$193,604	$1,028,506
Charlotte County School District	Charlotte	$36,385	-	$8,437	$44,822
Citrus County School District	Citrus	$25,820	-	$5,987	$31,807
Clay County School District	Clay	$31,625	-	$7,333	$38,958
College of Central Florida	Gilchrist, Levy	$24,782	-	$5,747	$30,529
Collier County School District	Collier	$222,903	-	$51,689	$274,592
Daytona State College	Volusia	$55,495	-	$12,869	$68,364
Desoto County School District	DeSoto	$36,070	-	$8,364	$44,434
Flagler County School District	Flagler	$29,054	-	$6,737	$35,791
Florida State College of Jacksonville	Duval	$181,575	-	$42,105	$223,680
Gadsden County School District	Gadsden	$4,826	-	$1,120	$5,946
Hendry County School District	Hendry	$56,514	-	$13,105	$69,619
Hernando County School District	Hernando	$29,749	-	$6,898	$36,647
Hillsborough County School District	Hillsborough	$599,257	-	$138,961	$738,218
Indian River County School District	Indian River	$7,462	-	$1,730	$9,192
Indian River State College	Indian River, Martin, Okeechobee, Saint Lucie	$181,691	$151,597	$42,132	$375,420
Jackson County School District	Jackson, Calhoun, Holmes	$24,810	$54,315	$5,753	$84,878
Lake County School District	Lake	$76,068	-	$17,639	$93,707
Lee County School District	Lee	$303,623	-	$70,407	$374,030
Leon County School District	Leon	$31,597	-	$7,327	$38,924
Literacy Alliance Northeast Florida	Clay, Duval, Saint Johns	$35,339	$78,750	$8,195	$122,284
Manatee County School District	Manatee	$ 95,206	-	$22,077	$117,283
Marion County School District	Marion	$ 56,579	-	$13,120	$69,699

Agency	County(ies) Served	Original Recommended Allocation	Supplemental Funding for Collectives	Roll Forward Increase**	Total Amount Recommended**
Miami-Dade College	Miami-Dade	$716,202	-	$166,079	$882,281
Miami-Dade County School District	Miami-Dade	$2,428,368	-	$563,111	$2,991,479
Monroe County School District	Monroe	$51,537	-	$11,951	$63,488
Orange County School District	Orange	$684,342	-	$158,691	$843,033
Osceola County School District	Osceola	$241,948	-	$56,105	$298,053
Palm Beach County School District	Palm Beach	$705,685	-	$163,640	$869,325
Pinellas County School District	Pinellas	$138,791	-	$32,184	$170,975
Polk County School District	Polk	$232,152	-	$53,833	$285,985
Saint Johns County School District	Saint Johns	$10,824	-	$2,510	$13,334
Santa Fe College	Alachua	$37,219	-	$8,631	$45,850
Santa Rosa County School District	Santa Rosa	$27,896	-	$6,469	$34,365
Sarasota County School District	Sarasota	$67,477	-	$15,647	$83,124
Seminole State College	Seminole	$93,760	-	$21,742	$115,502
South Florida State College	Hardee, Highlands	$69,674	$88,050	$16,157	$173,881
Sumter County School District	Sumter	$29,230	-	$6,778	$36,008
Suwannee County School District	Suwannee	$26,469	-	$6,138	$32,607
Tallahassee State College	Gadsden, Leon	$26,107	$49,575	$6,054	$81,736
	TOTAL	**$8,624,832**	**$422,287**	**$2,000,000**	**$11,047,119**

FLORIDA DEPARTMENT OF EDUCATION
BUDGET NARRATIVE FORM 101S

A) Name of Eligible Recipient/Fiscal Agent:	**Manatee County School District**
B) DOE Assigned Project Number:	
C) TAPS Number:	**25B023 - IELCE**

(1)	(2)	(3)	(4)	(5)	(6)
FUNCTION	**OBJECT**	**Account Title and Narrative**	**FTE POSITION**	**AMOUNT**	**% Allocated to This Project**
5400	120	Salary: teachers providing instruction in IELCE and IET	1.9	$ 79,028	100%
5400	211	Retirement - Pension Benefits		$ 10,772	100%
5400	220	FICA		$ 6,046	100%
5400	230	Group Insurance - Health		$ 5,663	100%
5400	230	Group Insurance - Life		$ 65	100%
5400	240	Workers Comp		$ 1,185	100%
5400	520	Textbooks: to support instruction in IELCE and IET		$ 1,272	100%
6120	130	Salary: FT counselor to enroll, place, set career goals w/ IELCE students	0.1	$ 5,690	100%
6120	211	Retirement - Pension Benefits		$ 776	100%
6120	220	FICA		$ 435	100%
6120	230	Group Insurance - Health		$ 945	100%
6120	230	Group Insurance - Life		$ 13	100%
6120	240	Workers Comp		$ 85	100%
7200	790	Misc.- Indirect Cost: Administrative cost at district approved rate of 4.74%		$ 5,308	100%
			D) TOTAL	**$ 117,283**	

DOE ATTESTATION (Program and Grants Management)

The cost for each line item budget category has been evaluated and determined to be allowable, reasonable and necessary as required by Section 216.3475, Florida Statutes. Documentation is on file evidencing the methodology used and the conclusions reached.

FLORIDA DEPARTMENT OF EDUCATION
fldoe.org

April 2022 **DOE 101S**

AGENDA ITEM NO. 11.7

School Board of Manatee County
September 24, 2024 - Regular Board Meeting
Action Item

Title
Approval of the Agreement Between the School Board of Manatee County and Sarasota Doctors Hospital, Inc. for Clinical Experience for Manatee Technical College (MTC) Surgical Technology, Pharmacy Technician, Central Sterile Processing, Phlebotomy, Medical Coder Biller, Practical Nursing, Medical Assisting, and Patient Care Technician Students for the 2024-2027 School Years (No Financial Impact)

Executive Summary
The School District has, over the years, contracted with providers for clinical experience and/or on-the- job training for District students.

In order for the students to participate in this type of clinical or on-the-job experience, it is necessary for the participating office to sign an agreement with the School Board. The opportunity to receive this type of clinical experience is a great advantage to our students. Not only do they obtain a valuable hands-on learning experience, but also placements resulting in permanent jobs for the students after they finish their training.

A copy of the agreement is attached for review.

Clinical Providers for Surgical Technology, Pharmacy Technician, Central Sterile Processing, Phlebotomy, Medical Coder Biller, Practical Nursing, Medical Assisting, and Patient Care Technician: Sarasota Doctors Hospital, Inc. - Robert Meade, CEO

This item aligns with the District's Strategic Plan Goal(s) which state(s):

Ready For Life | Goal 9
Advance career-centered programs across the District to provide quality post-high school education and employment opportunities

Recommendation
The Superintendent recommends approval of the agreement between the School Board of Manatee County and Sarasota Doctors Hospital, Inc. for clinical experience for Manatee Technical College (MTC) Surgical Technology, Pharmacy Technician, Central Sterile Processing, Phlebotomy, Medical Coder Biller, Practical Nursing, Medical Assisting, and Patient Care Technician students for the 2024-2027 school years (No Financial Impact).

Financial Impact
There is no financial impact.

Contact
Submitting Department: Adult, Career and Technical Education
Initiated By: Dr. Paul Gansemer

Attachments:
Affiliation Agreement MTC and Sarasota Doctors Hospital, Board Date 092424

SCHOOL AFFILIATION AGREEMENT

THIS SCHOOL AFFILIATION AGREEMENT (this "Agreement") is made as of **September 25th, 2024** (the "Effective Date") by and between **School Board of Manatee County, Florida** ("School") and **Sarasota Doctors Hospital, Inc. d/b/a HCA Florida Sarasota Doctors Hospital** ("Hospital"). School and Hospital may be referred to herein individually as a "Party" and collectively as the "Parties."

WITNESSETH:

WHEREAS, School is a public institution governed by the Florida Board of Governors that enrolls students in an accredited degree program in the field of **Central Sterile Processing, Pharmacy Technician, Surgical Technology, Phlebotomy, Medical Coder Biller, Practical Nursing, Medical Assisting, and Patient Care Technician** (the "Degree Program");

WHEREAS, Hospital operates a comprehensive acute-care medical-surgical hospital located at **5731 Bee Ridge Rd, Sarasota, FL 34233** (the "Facility");

WHEREAS, School desires to provide **18-127** students enrolled in the Degree Program a clinical learning experience through the application of knowledge and skills in actual patient-centered treatment situations in a health care setting; and

WHEREAS, Hospital will make the Facility available to School for such clinical learning experience, subject to the terms and conditions of this Agreement.

NOW, THEREFORE, in consideration of the mutual promises contained herein, the Parties hereby agree as follows:

1. **RESPONSIBILITIES OF SCHOOL.**

   (a) **Clinical Program**. School will develop, implement and operate the clinical learning experience component of the Degree Program at the Facility in a form and format acceptable to Hospital ("Clinical Program"). School may modify the Clinical Program from time to time with Hospital's permission and will promptly incorporate reasonable changes to the Clinical Program requested by Hospital from time to time. With respect to the Clinical Program, School will:

   (i) ensure the adequacy of Degree Program resources, including up-to-date reference materials, and the academic preparation of students enrolled in the Degree Program, including theoretical background, basic skills, professional ethics, and attitude and behavior, for participation in the Clinical Program and will assign to the Clinical Program only those students who have demonstrated the ability to successfully participate in the Clinical Program (each a "Participating Student");

   (ii) advise each Participating Student, Degree Program faculty and other School representatives onsite at the Facility for purposes related to the Clinical Program ("**Program Participant**") to attend training and orientation with respect to applicable Hospital policies and procedures prior to the commencement of each Clinical Program rotation during the Term (each a "Rotation");

   (iii) provide training for Hospital's representatives who will support the Clinical Program regarding Clinical Program features and expectations, and Participating Student evaluations, as requested by Hospital from time to time;

   (iv) identify to Hospital each Program Participant who will participate in a Rotation as soon as that information is reasonably available to School;

(v) require Program Participants to comply with applicable laws and Hospital policies and procedures when onsite at the Facility;

(vi) require Program Participants to treat Hospital patients, staff and Clinical Program supervisors with courtesy and respect and do not disrupt Facility operations or the provision of health care services for Hospital's patients;

(vii) timely prepare and update with input from Hospital Rotation schedules for each Participating Student throughout each Rotation and coordinate the same with Hospital;

(viii) advise Participating Students to arrive early for each scheduled Rotation, except when a Participating Student is ill or attending to a personal emergency;

(ix) provide continuing oral and written communication with Hospital regarding Participating Student Clinical Program performance and evaluation and other pertinent information;

(x) participate and ensure that Program Participants participate in Hospital's Quality Assurance and related programs;

(xi) participate and require Program Participants to participate in Hospital training as determined necessary by Hospital from time to time; and

(xii) promptly perform additional duties to facilitate operation of the Clinical Program as may be deemed reasonable or necessary by Hospital from time to time.

(b) **Responsibility**.

(i) School will retain ultimate responsibility for the appointment of faculty from the Degree Program to support the Clinical Program. When Participating Students are supervised in connection with the Clinical Program while on site at Hospital by licensed healthcare professionals who are not employed by Hospital or its affiliates, School represents and warrants that it (including its affiliate) will not compensate any such faculty for their services provided to School in connection with the Clinical Program except in a manner that is consistent State and Federal law.

(ii) School will retain sole responsibility for offering and administering the Degree Program, including, but not limited to, budgetary considerations, faculty appointments, admissions, financial aid, academic instruction, curriculum content, pedagogy, and the requirements of matriculation, grading, and graduation.

(iii) Without limiting the foregoing, all Program Participants shall be accountable to the Hospital's Administrator while onsite at the Facility.

(iv) School will address all Program Participant complaints, claims, requests and questions regarding the Clinical Program. If necessary, School's Program Representative will follow-up with Hospital's Program Representative to address unresolved issues.

(v) School will obtain prior signed and dated written consent that complies with 34 C.F.R. 99.30 from each Participating Student (or the parent of the student, if the student is not deemed an "eligible student" under 34 C.F.R. 99.30) before disclosing personally identifiable information from the student's education records to Hospital to the extent that access to such information is required by Hospital to carry out the Clinical Program. If Participating Student notifies School that they revoke said consent, School shall immediately notify Hospital and the revocation shall become effective immediately upon such notice as applicable to any decisions after that date.

(c) **Compliance with Program Requirements**. School acknowledges that compliance by School and each Program Participant with the terms and conditions of this Agreement and Hospital policies and procedures is a condition precedent to Program Participant access to the Facility. Non-compliance or partial compliance with any such requirement may result in an immediate denial of access or re-access to the Facility.

(d) **Dress Code**. School will cause Program Participants to conform to reasonable personal appearance standards imposed by Hospital and wear ID badges as requested by Hospital. School will cause Program Participants to pay for their own meals at the Facility. School acknowledges and will regularly inform Program Participants that Hospital is not responsible for personal items lost or stolen at the Facility.

(e) **Use of the Facility**. School will ensure that Program Participants use the Facility solely for the purpose of providing to Participating Students clinical learning experience pursuant to the Clinical Program.

(f) **Records**. School will cause each Program Participant to timely complete and save in Hospital's systems as directed by Hospital accurate records of all services provided by the Program Participant to a Hospital patient ("Records"). All Records are and will remain the property of Hospital, subject to the rights of patients with respect to such records and to the terms of applicable law. Hospital will provide to School a copy of Records for all lawful purposes, including defense of liability claims.

(g) **Program Participants**. School will provide to Hospital information regarding each Program Participant, including health examination and immunization records, documentation attesting to the competency of Degree Program faculty (e.g., state licensure, board certification in the relevant Specialty, etc.) and background checks and drug screens as determined reasonably necessary in Hospital's discretion from time to time.

(h) **Program Participant Statements**. School shall require each Participating Student and, at Hospital's request, each Program Participant to sign a Statement of Responsibility, in the form attached hereto as Exhibit A, and a Statement of Confidentiality and Security, in the form attached hereto as Exhibit B prior to each non-consecutive Rotation.

(i) **Liability Insurance**. School shall obtain and maintain occurrence-type general and professional liability insurance coverage in amounts not less than one million dollars ($1,000,000.00) per occurrence and three million dollars ($3,000,000.00) annual aggregate per Program Participant, with insurance carriers or self insurance programs approved by Hospital and covering the acts and omissions of Program Participants. If such coverage is provided on a claims-made basis, then such insurance shall continue throughout the Term and upon the termination or expiration of this Agreement, School shall purchase tail coverage for a period of three years after the termination or expiration of this Agreement (said tail coverage shall be in amounts and type equivalent to the claims-made coverage). School shall further, at its expense, obtain and maintain for the Term workers' compensation insurance and unemployment insurance for School-employed Program Participants who participate on site at Hospital. School will notify Hospital at least thirty (30) calendar days in advance of any cancellation or modification of insurance coverage required hereunder and shall promptly provide to Hospital, upon request, certificates of insurance evidencing the above coverage.

Notwithstanding the foregoing, if the School is a public entity entitled to governmental immunity protections under applicable state law, then the School shall provide occurrence-based liability coverage in accordance with any limitations associated with the applicable law; but the School shall provide such insurance with limits of at least $1,000,000 per occurrence and $3,000,000 annual aggregate in the event governmental immunity protections are determined by a court of competent jurisdiction to not apply. Nothing in this agreement is intended to be construed

or interpreted as (1) denying either School or Hospital any remedy or defense available to it under state laws; (2) the consent of the State where School is located or any of its agents and agencies to be sued; or (3) a waiver of sovereign immunity of the State or the School beyond any waiver explicitly stated in state statutes.

(j) **Health of Program Participants**. School will advise Program Participants that no Program Participant will be permitted to attend the Clinical Program until he or she submits to a medical examination acceptable to Hospital.

School will require each Program Participant to maintain health insurance and provide proof of health insurance to the School prior to participating in the Clinical Program. School will cause Program Participants to provide to Hospital proof of health insurance as requested by Hospital from time to time.

School will ensure that each Participating Student furnishes to Hospital prior to Rotation a complete copy of the following health records (Participating Students will not be allowed to access the Facility until all records are provided):

(i) Proof of negative PPD or IGRA within 12 months. Symptom and Risk screening must be completed prior to first day of each rotation utilizing the HCA TB Questionnaire Form.

(ii) Proof of Measles, Mumps, Rubella immunity by positive antibody titers or two (2) doses of MMR.

(iii) Proof of Varicella immunity, by positive history of chickenpox or Varicella

(iv) Proof of Influenza vaccination during the flu season, October 1 to March 31, (or dates defined by CDC). If the Program Participant declines the Influenza vaccination, he/she must comply at all times with Facility's Communicable Disease Protection policy; and

(v) Proof of Hepatitis B immunization or declination of vaccine, if patient contact is anticipated.

(vi) Vaccination for COVID-19 or exemption for religious or medical reasons, preferred not required

(vii) Documented proof of Tdap immunization within last 10 years

(viii) When state and local regulations differ from these recommendations, locations are to comply with geographic specific regulations.

(k) **Performance**. All faculty provided by School to support the Clinical Program shall be faculty members of the Degree Program, duly licensed, certified or otherwise qualified to support the Clinical Program in the capacity proposed by School. School and all Program Participants shall perform its and their duties and services hereunder in accordance with all relevant local, state, and federal laws and shall comply with the standards and guidelines of all applicable accrediting bodies and the bylaws, rules and regulations of Hospital and any non-conflicting rules and regulations of School as may be in effect from time to time. Neither School nor any Program Participant shall interfere with or adversely affect the operation of Hospital or the performance of services therein.

(l) **Background Checks**.

(i) School will ensure that each Program Participant obtains prior to Rotation a

background check acceptable to Hospital, including, at a minimum, the following:

A. Social Security Number Verification;

B. Criminal Search (7 years or up to 5 criminal searches);

C. Violent Sex Offender and Predator Registry Search;

D. HHS/OIG List of Excluded Individuals;

E. GSA List of Parties Excluded from Federal Programs;

F. U.S. Treasury, Office of Foreign Assets Control (OFAC), List of Specially Designated Nationals (SDN); and

G. Applicable State Exclusion List, if available.

(ii) Background Checks for Program Faculty, if School provides Faculty on site, who will be treating patients in the Facility shall include all of the above, and the following:

A. Education verification (highest level);

B. Professional license verification;

C. Certifications & Designations check;

D. Professional Disciplinary Action search;

E. Department of Motor Vehicle Driving History, based on responsibilities; and

F. Consumer Credit Report, based on responsibilities.

(iii) School shall provide to Hospital an *Attestation of Satisfactory Background Investigation* in the form attached hereto as Exhibit C prior to Rotation. If the background check discloses adverse information about a Participating Student, School shall immediately remove the student from the Clinical Program. School further agrees to an annual compliance audit of background checks, if requested by Hospital and approved by any Program Participant pursuant to the Fair Credit Reporting Act (FCRA).

(m) **Drug Testing**. School will ensure that each Program Participant obtains prior to Rotation a drug test acceptable to Hospital, including, at a minimum, the following:

(i) Substances tested prior to placement at the Hospital must at a minimum include amphetamines, barbiturates, benzodiazepines, opiates, methadone, marijuana, and cocaine.

(ii) A Program Participant may be required to undergo additional drug and alcohol testing upon reasonable suspicion that the Program Participant has violated Hospital's policies, and after any incident that involves injury or property damage.

Hospital shall not bear the cost of any such tests. Should the testing disclose adverse information as to any Program Participant, Hospital shall have no obligation to accept that Program Participant at the Hospital. To the extent that any Program Participant violates the

policy for drug or alcohol abuse after placement at the Facility, or refuses to cooperate with the requirement for a search or reasonable suspicion and reportable accident testing, then the Facility may immediately remove the Program Participant from participation in the Program at the Facility.

(n) **Student Documentation**. School will maintain all documentation required to evidence compliance by each Program Participant with the terms and conditions of Subsections 1(g)- (m) of this Agreement during the Term and for at least ten (10) years following expiration or termination of this Agreement.

(o) **Access to Resources**. The School shall ensure that its department heads have authority to ensure faculty and Participating Student access to appropriate resources for the Participating Students' education.

(p) **Approval and Authorization.** Hospital's willingness to enter into this Agreement and provide clinical opportunities to Participating Students is conditioned on School having obtained and maintaining all requisite institutional, regulatory, and accreditor approvals or authorizations necessary to offer the Degree Program. Moreover, it is conditioned on School's adherence to all applicable federal, state, and local laws and regulations. In the event that School's status changes with respect to any approval or authorization necessary to offer the Degree Program, School will notify Hospital within ten (10) business days.

2. **RESPONSIBILITIES OF HOSPITAL.**

(a) Hospital will make Facility access reasonably available to Program Participants and reasonably cooperate with School's orientation of all Program Participants to the Facility. Hospital shall provide Program Participants with access to appropriate clinical experience resources for the Clinical Program. Hospital shall provide reasonable opportunities for Participating Students to observe and assist in various aspects of patient care to the extent permitted by applicable law and without disruption of patient care or Hospital operations. Hospital shall at all times retain ultimate control of the Hospital and responsibility for patient care and quality standards.

(b) Upon the request of School, Hospital shall assist School in the evaluation of each Participating Student's performance in the Clinical Program. Any such evaluations shall be returned to School in a timely manner. However, School shall at all times remain solely responsible for the evaluation and education of Participating Students.

(c) Hospital will ensure that the Facility complies with applicable state and federal workplace safety laws and regulations. In the event a Participating Student is exposed to an infectious or environmental hazard or other occupational injury (i.e., needle stick) while at the Facility, it shall provide, upon notice of such incident from the Participating Student, such emergency care as is provided its employees, including, where applicable: examination and evaluation by Facility's emergency department or other appropriate department as soon as possible after the injury; emergency medical care immediately following the injury as necessary; initiation of the HBV, Hepatitis C (HCV), and/or HIV protocol as necessary; and HIV counseling and appropriate testing as necessary. In the event that the Facility does not have the resources to provide such emergency care, Facility will refer such student to the nearest emergency facility. School acknowledges that Hospital is not and will not be financially responsible for a Program Participant's medical care or treatment regardless of the Program Participant's condition or injury or cause of injury whether occurring at the Facility or otherwise and regardless of fault or cause of injury.

(d) Upon reasonable request, Hospital will provide proof to School that Hospital maintains liability insurance in an amount that is commercially reasonable.

(e) Hospital will provide written notification to School if a claim arises involving a Program

Participant. Both Hospital and School agree to share such information in a manner that protects such disclosures from discovery to the extent possible under applicable federal and state peer review and joint defense laws.

(f) Hospital will resolve any situation in favor of its patients' welfare and may restrict a Participating Student to the role of observer when necessary in Hospital's discretion. Hospital will notify School's Program Representative (defined below) when such action has occurred.

(g) Upon reasonable notice from School, Hospital will make the Facility reasonably available for inspection during normal business hours by organizations that provide or may provide academic accreditation for the Degree Program. Such inspections must be accompanied at all times by a Hospital representative and are contingent upon receipt by Hospital of executed agreements that Hospital believes are reasonably necessary or convenient to protect the confidentiality and security of Hospital's information. School will promptly reimburse Hospital for all direct costs incurred by Hospital in connection with such accreditation inspections.

(h) Hospital shall provide Program Participants with access to and Participating Students with required training in the proper use of electronic medical records or paper charts, as applicable.

(i) Hospital shall provide student security badges or other means of secure access to Facility patient care areas.

(j) Hospital shall provide Program Participants with computer access, and access to call rooms, if necessary.

(k) Hospital shall provide secure storage space for Participating Students' personal items when at the Facility.

(l) Hospital shall provide qualified and competent staff members in adequate number for the instruction and supervision of students using the Facility.

(m) Hospital shall maintain the confidentiality of information it receives from School about a Participating Student in a manner consistent with Hospital's policies regarding confidentiality of employee records.

3. **MUTUAL RESPONSIBILITIES.** The Parties shall cooperate to fulfill the following mutual responsibilities:

(a) Each Party will identify to the other Party a Clinical Program representative (each a "Program Representative") on or before the execution of this Agreement. School's Program Representative shall be a faculty member who will be responsible for Participating Student teaching and assessment provided pursuant to this Agreement. Each Party will maintain a Program Representative for the Term and will promptly appoint a replacement Program Representative if necessary to comply with this Agreement. Each Party will ensure that its Program Representative is reasonably available to the other Party's Program Representative.

(b) School will provide qualified and competent Degree Program faculty in adequate number for the instruction, assessment and supervision of Participating Students at the Facility.

(c) Both School and Hospital will work together to maintain a Clinical Program emphasis on high quality patient care. At the request of either Party, a meeting or teleconference will promptly be held between the Parties' respective Program Representatives to resolve any problems in the operation of the Clinical Program.

(d) School acknowledges, and will inform Participating Students that Participating Students are trainees in the Clinical Program and have no expectation of receiving compensation or future

employment from Hospital or School. Participating Students are not to replace Hospital staff and are not to render unsupervised patient care and/or services. Hospital and its staff will provide such supervision of the educational and clinical activities as is reasonable and appropriate to the circumstances and to the Participating Student's level of training.

(e) Any courtesy appointments to faculty or staff by either School or Hospital shall be without entitlement of the individual to compensation or benefits for the appointed party.

(f) Both School and Hospital will work together to create and maintain an appropriate learning environment for the Participating Students.

(g) The School, including its faculty, staff and residents, and the Hospital share responsibility for creating an appropriate learning environment that includes both formal learning activities and the attitudes, values, and informal "lessons" conveyed by individuals who interact with the Participating Student. The parties will cooperate to evaluate the learning environment (which may include on-site visits) to identify positive and negative influences on the maintenance of professional standards, and to conduct and develop appropriate strategies to enhance the positive and mitigate the negative influences.

4. **WITHDRAWAL OF PARTICIPATING STUDENTS**. Hospital may immediately remove a Participating Student from the Facility when in Hospital's discretion his or her clinical performance is unsatisfactory or his or her behavior is disruptive or detrimental to Hospital operations and/or Hospital's patients. In such event, School will immediately remove the Participating Student from the Clinical Program. It is understood that only School can dismiss the Participating Student from the Clinical Program. School may terminate a Participating Student's participating in the Clinical Program when it determines, in its sole discretion, that further participation by the student would no longer be appropriate.

5. **INDEPENDENT CONTRACTOR; NO OTHER BENEFICIARIES; EMPLOYMENT DISCLAIMER.**

(a) The Parties hereby acknowledge that they are independent contractors, and neither School nor any of its agents, representatives, Program Participants, or employees shall be considered agents, representatives, or employees of Hospital. In no event shall this Agreement be construed as establishing a partnership or joint venture or similar relationship between the Parties. School shall be liable for its own debts, obligations, acts and omissions, including the payment of all required withholding, social security and other taxes or benefits. No Program Participant shall look to Hospital for any salaries, insurance or other benefits. No Program Participant or other third person is entitled to, and shall not, receive any rights under this Agreement. Neither Party shall have the right or authority nor hold itself out to have the right or authority to bind the other Party and neither shall either Party be responsible for the acts or omissions of the other except as provided specifically to the contrary herein.

(b) Each Party acknowledges Participating Students will not be considered employees or agents of Hospital or School for any purpose related to this Agreement. Participating Students will not be entitled to receive any compensation from Hospital or School or any benefits of employment from Hospital or School in exchange for their activities related to this Agreement, including health care or workers' compensation benefits, vacation, sick time, or other direct or indirect benefit of employment.

(c) School acknowledges that Hospital has not and is not obligated to implement or maintain insurance coverage for the benefit or protection of School or Program Participants.

6. **NON-DISCRIMINATION**. There shall be no discrimination on the basis of race, national origin, religion, creed, sex, sexual orientation, gender identity, age, veteran status, or disability in either the selection of Participating Students, or as to any aspect of the Clinical Program; provided, however, that with respect to a disability, the disability must not be such as would, even with reasonable

accommodation, in and of itself preclude the Program Participant's effective participation in the Clinical Program.

7. **INDEMNIFICATION.** The Parties understand and acknowledge that, pursuant to Florida Statutes § 768.28(9) the exclusive remedy for injury or damage suffered as a result of an act, event, or omission of an officer, employee, or agent of the School shall be by action against the School. Accordingly, School agrees to be fully liable for its acts of negligence or its agents' acts of negligence when acting within the scope of employment or agency and agrees to be liable for any damage resulting from said negligence. Nothing herein is intended to serve as a waiver of sovereign immunity by the School and/or the Florida State Board of Education. Nothing herein shall be construed as consent by a state agency, public body corporate, or political subdivision of the State of Florida to be sued except as permitted by Section 768.28 Florida Statutes. The Parties acknowledge that this contractual relationship with School does not create or extend sovereign immunity to any other person or entity. Any damages allocated against the School, as prescribed by Section 766.112, Florida Statutes, are not subject to reallocation under the doctrine of joint-and-several liability to codefendants of School in professional liability actions.

8. **CONFIDENTIALITY.** School will and will advise Program Participants to keep strictly confidential and hold in trust all non-public information of Hospital, including all patient information, and refrain from disclosing such confidential information to any third party without the express prior written consent of Hospital, provided that the minimum necessary confidential information may be disclosed pursuant to valid legal process after Hospital is permitted an opportunity to minimize the potential harmful effects of such disclosure. School shall not disclose the terms of this Agreement to any person who is not a party to this Agreement, except as required by law or as authorized by Hospital. These confidentiality requirements survive the termination or expiration of the Agreement. In addition to the requirements set forth in this Section, Program Participants shall abide by the terms of Exhibit B.

9. **TERM; TERMINATION.**

   (a) The term of this Agreement will commence on the Effective Date and will continue for two (2) years unless terminated as provided below (the "Term").

   (b) Either Party may terminate this Agreement at any time without cause upon at least sixty (60) calendar days prior written notice to the other Party, provided that all Participating Students participating in the Program at the time of notice of termination or who are already scheduled to train at the Facility shall be given the opportunity to complete the then-current Program rotation or previously scheduled clinical assignment.

   (c) The Parties may terminate this Agreement at any time by mutual written agreement.

   (d) Hospital may immediately terminate this Agreement at any time upon notice to School in the event of a breach of Section 11 of this Agreement.

10. **REPRESENTATIONS AND WARRANTIES.**

   (a) School hereby represents to Hospital as of the Effective Date and warrants to Hospital for the Term that:

      (i) School and its Program Participants: (A) are not excluded, debarred, or otherwise ineligible to participate in the Federal health care programs as defined in 42 U.S.C. Section 1320a-7b(f) (the "Federal health care programs"); (B) are not convicted of a criminal offense related to the provision of health care items or services but has not yet been excluded, debarred or otherwise declared ineligible to participate in the Federal health care programs,

and (C) are not under investigation or otherwise aware of any circumstances which may result in the School, or a Program Participant being excluded from participation in the Federal health care programs; and

(ii) in the aggregate, School and all of School's affiliates compensate all physician employees and physician contractors (if any) (A) in an amount that is consistent with fair market value for actual services provided, and (B) in a manner that does not vary with or take into account the volume or value of patient referrals to, or other business generated for, Hospital or any of Hospital's affiliates. Furthermore, all of School's and its affiliates' compensation arrangements with physician employees and physician contractors are memorialized in a signed written agreement or other satisfy an exception to the Stark Law physician referral prohibitions provided in 42 U.S.C. § 1395nn(a)(1).

(b) The representation and warranty set forth above is an ongoing representation and warranty for the Term of this Agreement. School will immediately notify Hospital in writing of any change in status of the representation and warranty set forth in this section.

11. **Travel Expenses**. No expense of School or of a Program Participant will be paid or reimbursed by Hospital unless that expense is approved by Hospital in writing in advance and is incurred and documented in accordance with applicable Hospital travel and expense policies.

12. **Use of Name or Logo**. Neither Party will use the names, logos or marks associated with the other Party without the express written consent of the Party who is associated with the name, logo or marks. Further, School will cause Program Participants not to use the names, logos or marks associated with Hospital without the express written consent of Hospital in each case.

13. **Entire Agreement.** This Agreement and its Exhibits set forth the entire Agreement with respect to the subject matter hereof and supersedes all prior agreements, oral or written, and all other communications between the Parties relating to such subject matter. This Agreement may not be amended or modified except by mutual written agreement of the Parties. All continuing covenants, duties and obligations herein shall survive the expiration or earlier termination of this Agreement.

14. **Severability.** If any provision of this Agreement is held to be invalid or unenforceable for any reason, this Agreement shall remain in full force and effect in accordance with its terms disregarding such unenforceable or invalid provision.

15. **Captions.** The captions contained herein are used solely for convenience and shall not be deemed to define or limit the provisions of this Agreement.

16. **No Waiver.** Delay or failure to exercise any right or remedy hereunder will not impair such right or remedy or be construed as a waiver thereof. Any single or partial exercise of any right or remedy will not preclude any other or further exercise thereof or the exercise of any other right or remedy.

17. **Governing Law.** This Agreement shall be governed and construed in accordance with the laws of the state in which Hospital is located. Venue for all disputes arising in connection with this Agreement will be in the federal or state courts with jurisdiction for the area where the Hospital is located.

18. **Assignment; Binding Effect.** School may not assign or transfer any of its rights, duties or obligations under this Agreement, in whole or in part, without the prior written consent of Hospital. This Agreement shall inure to the benefit of, and be binding upon, the Parties and their respective successors and permitted assigns.

19. **Notices.** All notices hereunder by either Party to the other shall be in writing, delivered personally, by certified or registered mail, return receipt requested, or by overnight courier, and shall be

deemed to have been duly given when delivered personally or when deposited in the United States mail, postage prepaid, addressed as follows:

If to Hospital:	HCA Florida Sarasota Doctors Hospital 5731 Bee Ridge Rd Sarasota, FL 34233 **Attention: Chief Executive Officer**
Copy to:	HCA One Park Plaza, Bldg. 1, 2 West Nashville, TN 37203 **Attention: Operations Counsel**
If to School:	Manatee Technical College 5520 Lakewood Ranch Blvd Bradenton FL 34211 **Attention: Associate Dean of Student Affairs**

or to such other person or place as either Party may from time to time designate by written notice to the other Party.

20. **COUNTERPARTS.** This Agreement may be executed in multiple parts (by facsimile transmission or otherwise) and each counterpart shall be deemed an original, and all of which together shall constitute but one agreement. Electronic signatures will be considered originals.

21. **HIPAA REQUIREMENTS.** To the extent applicable to this Agreement, School agrees to comply with the Health Information Technology for Economic and Clinical Health Act of 2009 (the "HITECH ACT"), the Administrative Simplification provisions of the Health Insurance Portability and Accountability Act of 1996, as codified at 42 USC § 1320d through d-8 ("HIPAA") and any current and future regulations promulgated under either the HITECH Act or HIPAA including without limitation the federal privacy regulations contained in 45 C.F.R. Parts 160 and 164 (the "Federal Privacy Regulations"), the federal security standards contained in 45 C.F.R. Parts 160, 162 and 164 (the "Federal Security Regulations") and the federal standards for electronic transactions, all as may be amended from time to time, and all collectively referred to herein as "HIPAA Requirements". School further agrees not to use or disclose any Protected Health Information (as defined in 45 C.F.R. § 164.103) or Individually Identifiable Health Information (as defined in 42 USC § 1320d), other than as permitted by HIPAA Requirements and the terms of this Agreement. School will and will cause Program Participants to enter into any further agreements as necessary to facilitate compliance with HIPAA Requirements.

22. **NO REQUIREMENT TO REFER**. Nothing in this Agreement requires or obligates School to cause the admittance of a patient to Hospital or to use Hospital's services. None of the benefits granted pursuant to this Agreement are conditioned on any requirement or expectation that the Parties make referrals to, be in a position to make or influence referrals to, or otherwise generate business for the other Party. Neither Party is restricted from referring any services to, or otherwise generating any business for, any other entity of their choosing.

23. **NO PAYMENTS**. No payments will be made between the Parties in connection with this Agreement.

24. **RECITALS**. The Recitals to this Agreement shall be an enforceable part of this Agreement, binding on the Parties as if fully set forth herein.

25. **EQUITABLE REMEDIES**. School acknowledges that the injury which might be suffered by Hospital in the event of any breach by School or non-compliance by Program Participants with the terms and conditions of this Agreement would be of a nature which could not be fully compensated for solely by a recovery of monetary damages, and accordingly agrees that in the event of any such breach

or threatened breach, in addition to and not in lieu of any damages sustained by Hospital and any other remedies which Hospital may pursue hereunder or under applicable law, Hospital shall have the right to equitable relief, including issuance of a temporary restraining order, preliminary injunction and/or permanent injunction by any court of competent jurisdiction, against the commission or continuation of such breach or threatened breach, without the necessity of proving any actual damages or the posting of any bond.

WHEREFORE, authorized representatives of each Party hereby execute this Agreement as of the Effective Date.

SCHOOL

School Board of Manatee County

By:_____

Title: Board Chair

Date:_____

By: _____

Title: Superintendent

Date: _____

HOSPITAL

HCA Florida Sarasota Doctors Hospital

By:_____

Title:_____

Date:_____

EXHIBIT A

STATEMENT OF RESPONSIBILITY

For and in consideration of the benefit provided the undersigned in the form of experience in a clinical setting at _____ ("Hospital"), the undersigned and his/her heirs, successors and/or assigns do hereby covenant and agree to assume all risks and be solely responsible for any injury or loss sustained by the undersigned while participating in the Program operated by: _____ ("School") at Hospital unless such injury or loss arises solely out of Hospital's gross negligence or willful misconduct.

_____ _____

Signature of Program Participant/Print Name Date

_____ _____

Parent or Legal Guardian Date
If Program Participant is under 18 / Print Name

Exhibit B

Workforce Member Confidentiality and Security Agreement

I understand that the HCA affiliated entity(ies) (the "Company") for which I am a Workforce Member (my "Engagement") manages health information and has legal and ethical responsibilities to safeguard the privacy of its patients and their personal and health information ("Patient Information"). "Workforce Member" means employees, employed Licensed Independent Practitioners (LIPs) (*e.g.*, employed/managed physicians), employed Advanced Practice Professionals (APPs), residents/fellows, students (*e.g.*, nursing, medical, and interns), faculty/instructors, contractors (*e.g.*, HealthTrust Workforce Solutions (HWS), travelers, network/per diem staff, or dependent healthcare professionals and/or contracted through another temporary staffing agency), and volunteers.

Additionally, the Company must protect its interest in, and the confidentiality of, any information it maintains or has access to, including, but not limited to, financial information, marketing information, Human Resource Information, (as defined below), payroll, business plans, projections, sales figures, pricing information, budgets, credit card or other financial account numbers, customer and supplier identities and characteristics, sponsored research, processes, schematics, formulas, trade secrets, innovations, discoveries, data, dictionaries, models, organizational structure and operations information, strategies, forecasts, analyses, credentialing information, Social Security numbers, passwords, PINs, and encryption keys (collectively, with patients' information, "Confidential Information"). The Company must also protect Company Property (such as inventions, software, trade secrets, and Developments (as defined below)).

During the course of my Engagement with the Company, I understand that I may access, use, or create Confidential Information. I agree that I will access and use Confidential Information only when it is necessary to perform my job-related duties and in accordance with the Company's policies and procedures, including, without limitation, its Privacy and Security Policies (available at http://hcahealthcare.com/ethics-compliance/ and the Information Protection Page of the Company's intranet). I further acknowledge that I must comply with such policies, procedures, and this Confidentiality and Security Agreement (the "Agreement") at all times as a condition of my Engagement and in order to obtain authorization for access to Confidential Information and/or Company systems. I acknowledge that the Company is relying on such compliance and the representations, terms and conditions stated herein.

General

1. I will act in the best interest of the Company and, to the extent subject to it, in accordance with its Code of Conduct at all times during my Engagement with the Company.
2. I have no expectation of privacy when using Company systems and/or devices. The Company may log, access, review, and otherwise utilize information stored on or passing through its systems, devices and network, including email.
3. Any violation of this Agreement may result in the loss of my access to Confidential Information and/or Company systems, or other disciplinary and/or legal action, including, without limitation, suspension, loss of privileges, and/or termination of my Engagement with the Company, at Company's sole discretion in accordance with its policies.

Patient Information

4. I will access and use Patient Information only for patients whose information I need to perform my assigned job duties in accordance with the HIPAA Privacy and Security Rules (45 CFR Parts 160—164), applicable state and international laws (*e.g.*, the European Union General Data Protection Regulation), and applicable Company policies and procedures, including, without limitation, its Privacy and Security Policies (available at

http://hcahealthcare.com/ethics-compliance/ and the Information Protection Page of the Company's intranet).

5. I will only access, request and disclose the minimum amount of Patient Information needed to carry out my assigned job duties or as needed for treatment purposes.

6. By accessing or attempting to access Patient Information, I represent to the Company at the time of access that I have the requisite job-related need to know and to access the Patient Information.

Protecting Confidential Information

7. I acknowledge that the Company is the exclusive owner of all right, title and interest in and to Confidential Information, including any derivatives thereof.
8. I will not publish, disclose or discuss any Confidential Information (a) with others, including coworkers, peers, friends or family, who do not have a need to know it, or (b) by using communication methods I am not specifically authorized to use, including personal email, Internet sites, Internet blogs or social media sites.
9. I will not take any form of media or documentation containing Confidential Information from Company premises unless specifically authorized to do so as part of my job and in accordance with Company policies.
10. I will not transmit Confidential Information outside the Company network unless I am specifically authorized to do so as part of my job responsibilities. If I am authorized to transmit Confidential Information outside of the Company, I will ensure that the information is encrypted according to Company Information Security Standards and ensure that I have complied with the External Data Release policy and other applicable Company privacy policies.
11. I will not retain Confidential Information longer than required by the Company's Record Retention policy.
12. I will only reuse or destroy media in accordance with the Company's Information Security Standards.
13. I acknowledge that in the course of performing my job responsibilities I may have access to human resource information which may include compensation, age, sex, race, religion, national origin, disability status, medical information, criminal history, personal identification numbers, addresses, telephone numbers, financial and education information (collectively, "Human Resource Information"). I understand that I am allowed to discuss any Human Resource Information about myself and other employees if they self-disclose their information. I can also discuss Human Resource Information that does not relate to my individual employment or my job responsibilities and that is not in violation of any other provision in this Agreement.

Using Mobile Devices, Portable Devices and Removable Media

14. I will not copy, transfer, photograph, or store Confidential Information on any mobile devices, portable devices or removable media, such as laptops, smart phones, tablets, CDs, thumb drives, external hard drives, unless specifically required and authorized to do so as part of my Engagement with the Company.
15. I understand that any mobile device (smart phone, tablet, or similar device) that synchronizes Company data (*e.g.*, Company email) may contain Confidential Information and as a result, must be protected as required by Company Information Security Standards.

Doing My Part – Personal Security

16. I will only access or use systems or devices I am authorized to access, and will not demonstrate the operation or function of systems or devices to unauthorized individuals.
17. I will not attempt to bypass Company security controls.

18. I understand that I will be assigned a unique identifier (*i.e.*, 3-4 User ID) to track my access and use of Company systems and that the identifier is associated with my personal data provided as part of the initial and/or periodic credentialing and/or employment verification.
19. In connection with my Engagement, I will never:
    a. disclose or share user credentials (*e.g.*, password, SecurID card, Tap n Go badge, etc.), PINs, access codes, badges, or door lock codes;
    b. use another individual's, or allow another individual to use my, user credentials (*e.g.*, 3-4 User ID and password, SecurID card, Tap n Go badge, etc.) to access or use a Company computer system or device;
    c. allow a non-authorized individual to access a secured area (*e.g.*, hold the door open, share badge or door lock codes, and/or prop the door open);
    d. use tools or techniques to break, circumvent or exploit security measures;
    e. connect unauthorized systems or devices to the Company network; or
    f. use software that has not been licensed and approved by the Company.
20. I will practice good workstation security measures such as locking up media when not in use, using screen savers with passwords, positioning screens away from public view, and physically securing workstations while traveling and working remotely.
21. I will immediately notify my manager, Facility Information Security Official (FISO), Director of Information Security Assurance (DISA), Facility Privacy Official (FPO), Ethics and Compliance Officer (ECO), or Facility or Corporate Client Support Services (CSS) help desk or if involving the United Kingdom, the Data Protection Officer (DPO), Information Governance Manager, Caldicott Guardian, Heads of Governance (HoG), Division Chief Information Security Officer (CISO) if:
    a. my user credentials have been seen, disclosed, lost, stolen, or otherwise compromised;
    b. I suspect media with Confidential Information has been lost or stolen;
    c. I suspect a virus or malware infection on any system;
    d. I become aware of any activity that violates this Agreement or any Company privacy or security policies; or
    e. I become aware of any other incident that could possibly have any adverse impact on Confidential Information or Company systems.

Upon Separation

22. I agree that my obligations under this Agreement will continue after termination or expiration of my access to Company systems and Company Information.
23. At the end of my Engagement with the Company for any reason, I will immediately:
    a. securely return to the Company any Confidential Information, Company related documents or records, and Company owned media (*e.g.*, smart phones, tablets, CDs, thumb drives, external hard drives, etc.). I will not keep any copies of Confidential Information in any format, including electronic; and
    b. un-enroll any non-Company owned devices from the Company Enterprise Mobility Management System, if applicable.

Except to the Extent Otherwise Agreed in a Separate Agreement, the Following Statements Apply to All Workforce Members

24. I shall promptly disclose to the Company all Company Property that I develop during my Engagement. "Company Property" means any subject matter (including inventions, improvements, designs, original works of authorship, formulas, processes, compositions of matter, software, databases, confidential information and trade secrets), whether belonging to the Company or others, that, directly or indirectly: (i) I author, make, conceive, first reduce to practice, or otherwise create or develop, whether alone or with others using any Company equipment, supplies, facilities, or Confidential Information, or (ii) otherwise arises from work performed by me for the Company, its employees, or agents, (each of the foregoing, a

"Development").

25. As between me and the Company, all Company Property is the property of the Company or its designee, and all copyrightable Developments that I create within the scope of my employment are "works made for hire."
26. I agree to assign, and do hereby irrevocably assign, to the Company or its designee all of my right, title, and interest in and to any and all Developments, together with all intellectual property and other proprietary rights therein or arising therefrom, including any registrations or applications to register such rights and the right to sue for past, present, or future infringements or misappropriations thereof.

27. During and after my Engagement, I agree to execute any document and perform any act to effectuate, perfect, enforce, and defend the Company's rights in any Development. I hereby appoint the Company and its authorized agent(s) as my attorney in fact to execute such documents in my name for these purposes, which power of attorney shall be coupled with an interest and shall be irrevocable, if I fail to execute any such document within five (5) business days.
28. If there is a conflict between a term in Sections 24 through 28 and a term separately agreed to in writing with the Company, the term set forth in the separate agreement will control.

By signing this document, I acknowledge that I have read and understand this Agreement, and I agree to be bound by and comply with all the representations, terms and conditions stated herein.

Signature:	Date:
Printed Name:	3/4 ID:

EXHIBIT C

Attestation of Satisfactory Background Investigation

On behalf of _____ [Name of Volunteer Organization, School, Contract Services Entity, or Staffing Agency], I acknowledge and attest to _____ [Name of facility] ("Hospital") that we own, and have in our possession, a background investigation report on the individual identified below. Such background investigation is satisfactory in that it:

____ verifies the Subject's Social Security Number
____ does not reveal any criminal activity;
____ confirms the individual is not on either the GSA or OIG exclusion lists;
____ confirms the individual is not on a State exclusion list, if any;
____ confirms the individual is not listed as a violent sexual offender;
____ confirms this individual is not on the U.S. Treasury Department's Office of Foreign Assets Control list of Specially Designation Nationals; and
____ no other aspect of the investigation required by Hospital reveals information of concern; and

This attestation is provided in lieu of providing a copy of the background investigation.

Identified Individual Subject to the Background Investigation:

Name:_____

Address:_____

Date of Birth:_____

Social Security Number:_____

_____
Signature

_____
Printed Name

_____
[Name of Organization]

Date:_____

SCHOOL DISTRICT OF MANATEE COUNTY
Rider to Agreement

1. CONFLICTING TERMS: In the event of a conflict between the terms of the contract (including any and all attachments thereto and amendments thereof) and the terms of this rider shall control.

2. THIRD PARTY BENEFICIARIES: The parties to this Agreement do not intend that this Agreement benefit any third party, and nothing herein should be construed as consent by either party to be sued by third parties in any matter arising out of this Agreement

3. **INDEMNIFICATION:** Hospital agrees to defend indemnify and hold harmless The School Board of Manatee County, their agents, employees, officers and Board Members against any and all third-party claims, loses, damages, expenses, or liabilities arising from any action or failure to act with respect to this agreement. When pertaining to a services contract, the Hospital, will obtain at its own cost and expense general liability insurance with minimum coverage amounts of at least one million dollars per occurrence and three million dollars in excess coverage and such insurance will name The School Board of Manatee County, their Board Members and School District Employees as an additional insured. A certificate of insurance will be furnished within ten business days from the execution of this agreement. Failure to provide such insurance allows the School the election to immediately terminate this agreement.

4. SOVEREIGN IMMUNITY: The parties acknowledge and agree that the School, as a political subdivision of the State of Florida, is a sovereign entity that is by law immune from suit except to the extent specified in 768.28 of Florida Statutes. No provision of the agreement shall constitute, or be interpreted as, a waiver of sovereign immunity, and all defenses relative to sovereign immunity shall be preserved.

5. CONFIDENTIALITY: Confidentiality is subject to the Florida Public Records Act and all Federal, State and Local Statutes, including but not limited to Trademark Protection, Copyright protection, Family Educational Rights and Privacy Act of 1996, Health Insurance Portability and Accountability Act of 1996, Family Medical Leave Act of 1993, Americans with Disabilities Act of 1990, and Genetic Information Non Discrimination Act of 2008.

ACCESS TO AND RETENTION OF DOCUMENTATION: The School, the United States Department of Education, the Comptroller General of the United States, the Florida Department of Education or any of their duly authorized representatives shall have access to any books, documents, papers, and records of the Affiliating Site which are directly pertinent to work and services to be performed under this agreement for the purpose of audit, examination, excerpting and transcribing. The parties will retain all such required records, and records required under any state or federal rules, regulations or laws respecting audit, for a period of three (3) School fiscal years after completion or termination of this Agreement.

6. COMPLIANCE WITH THE PUBLIC RECORDS ACT: By entering into this Agreement, Hospital acknowledges that the portion of its books and records related to this Agreement may become subject to inspection and copying under the Florida Public Records Act, and that it will in all respects comply with any requirements of that Act. Pursuant to Section 119.0701, Florida Statutes, because Affiliating Site is performing services on behalf of School, Contractor shall:

    a. Keep and maintain public records required by District to perform pursuant to the Agreement.

    b. Upon request from School's custodian of public records (identified below), provide School with a copy of the requested records or allow the records to be inspected or copied within a reasonable time at a cost that does not exceed the cost provided in Chapter 119, Florida Statutes, or as otherwise provided by law.

    c. Ensure that public records that are exempt or confidential and exempt from public records disclosure requirements are not disclosed except as authorized by law for the duration of the Agreement term and following completion of the Agreement if Contractor does not transfer the records to District.

    d. Upon completion of this Agreement, transfer, at no cost, to School all public records in possession of Hospital or keep and maintain public records required by School to perform the service. If Hospital transfers all public records to School upon completion of this Agreement, Hospital shall destroy any duplicate public records that are exempt or confidential and exempt from public records disclosure requirements. If Hospital keeps and maintains public records upon completion of this Agreement, Hospital shall meet all applicable requirements for retaining public records. All records stored electronically must be provided to School, upon request from District's custodian of public records, in a format that is compatible with the information technology systems of School.

CUSTODIAN OF PUBLIC RECORDS: IF THE HOSPITAL HAS QUESTIONS REGARDING THE APPLICABILITY OF CHAPTER 119, FLORIDA STATUTES,

TO THE HOSPITAL S DUTY TO PROVIDE PUBLIC RECORDS RELATING TO THIS MEMORANDUM OF UNDERSTANDING, CONTACT THE CUSTODIAN OF PUBLIC RECORDS: PUBLIC RECORDS CUSTODIAN 215 MANATEE AVENUE W. BRADENTON, FLORIDA, 34205 (941) 708-8770 PUBLICRECORDS@MANATEESCHOOLS.NET

THE SCHOOL DISTRICT OF MANATEE COUNTY

Date_____ By: _____
Superintendent, School District of Manatee County

Date_____ By: _____
Chair, School Board of Manatee County

Date_____ By: _____
General Counsel

Date 7/1/2024 By: _____
HOSPITAL
(Affiliating Site Authorized Signature)
Name Robert Meade
Title: CEO

Health Care Indemnity, Inc.
2515 Park Plaza, Building 2-3E
Nashville, TN 37203
Phone: 615-344-5193
Fax: 855-775-0393
Email:Corp.Insurance@HCAHealthcare.com

Certificate of Insurance

Date: 07/26/2024

COI#: 130711 - 2024

This is to certify to:
(Name of Certificate Holder)

HCA Florida Sarasota Doctors Hospital
5731 BEE RIDGE ROAD
SARASOTA, FL 34233

that the described insurance coverages as provided by the indicated policy has been issued to:

Named Insured:
Address:

HCA HEALTHCARE, INC. AND SUBSIDIARY ORGANIZATIONS
EXISTING NOW OR HEREAFTER CREATED OR ACQUIRED
ONE PARK PLAZA
NASHVILLE, TN 37202-0550

The Policy identified below by a policy number is in force on the date of Certificate issuance. Insurance is afforded only with respect to those coverages for which a specific limit of liability has been entered and is subject to all the terms of the Policy having reference thereto. This Certificate of Insurance neither affirmatively nor negatively amends, extends or alters the coverage afforded under any policy identified herein.

POLICY NO.	POLICY PERIOD
HCI-10124	Effective: 1/1/2024 Expiration: 1/1/2025

TYPE OF INSURANCE	LIMITS OF LIABILITY	
Comprehensive General Liability - Occurrence Form • Bodily Injury • Property Damage • Products and Completed Operations • Personal and Advertising Injury	$1,000,000 $3,000,000	Each and Every Occurrence Aggregate
Health Care Professional Liability Occurrence Form	$1,000,000 $3,000,000	Each and Every Occurrence Aggregate

SPECIAL CONDITIONS/OTHER COVERAGES:

The Named Insured Includes: HCA Florida Sarasota Doctors Hospital COID: 36930

Cancellation: Should any of the above described policies be canceled before the expiration date thereof, the issuing company will endeavor to mail ninety days written notice to the above named certificate holder, but failure to mail such notice shall impose no obligation or liability of any kind upon the company.

Countersigned (Authorized Signature)

Authorized Signature

DIVISION OF CORPORATIONS

Sunbiz.org DIVISION of CORPORATIONS an official State of Florida website

Department of State / Division of Corporations / Search Records / Search by Entity Name /

Detail by Entity Name

Florida Profit Corporation
SARASOTA DOCTORS HOSPITAL, INC.

Filing Information

Document Number	P94000012474
FEI/EIN Number	61-1258724
Date Filed	02/15/1994
State	FL
Status	ACTIVE

Principal Address

ONE PARK PLAZA
NASHVILLE, TN 37203

Changed: 05/01/1995

Mailing Address

PO BOX 750
NASHVILLE, TN 37202

Changed: 04/23/2004

Registered Agent Name & Address

CT CORPORATION SYSTEM
1200 SOUTH PINE ISLAND ROAD
PLANTATION, FL 33324

Name Changed: 04/22/2002

Address Changed: 04/23/2004

Officer/Director Detail

Name & Address

Title DP

HAZEN, SAMUEL N
ONE PARK PLAZA
NASHVILLE, TN 37203

Title DSVP

WYATT, CHRISTOPHER F
ONE PARK PLAZA
NASHVILLE, TN 37203

Title DVPA

FRANCK, JOHN M, II
ONE PARK PLAZA
NASHVILLE, TN 37203

Title VPS

CLINE, NATALIE H
ONE PARK PLAZA
NASHVILLE, TN 37203

Title SVPT

Hackett, John M.
One Park Plaza
Nashville, TN 37203

Title VP

GRUBBS, RONALD L, Jr.
ONE PARK PLAZA
NASHVILLE, TN 37203

Annual Reports

Report Year	Filed Date
2022	04/26/2022
2023	04/24/2023
2024	04/26/2024

Document Images

04/26/2024 -- ANNUAL REPORT	View image in PDF format
04/24/2023 -- ANNUAL REPORT	View image in PDF format
04/26/2022 -- ANNUAL REPORT	View image in PDF format
04/22/2021 -- ANNUAL REPORT	View image in PDF format
05/07/2020 -- ANNUAL REPORT	View image in PDF format
04/24/2019 -- ANNUAL REPORT	View image in PDF format
04/25/2018 -- ANNUAL REPORT	View image in PDF format
04/26/2017 -- ANNUAL REPORT	View image in PDF format
04/26/2016 -- ANNUAL REPORT	View image in PDF format
04/28/2015 -- ANNUAL REPORT	View image in PDF format
04/29/2014 -- ANNUAL REPORT	View image in PDF format
04/28/2013 -- ANNUAL REPORT	View image in PDF format
04/10/2012 -- ANNUAL REPORT	View image in PDF format
04/28/2011 -- ANNUAL REPORT	View image in PDF format

04/27/2010 -- ANNUAL REPORT	View image in PDF format
04/09/2009 -- ANNUAL REPORT	View image in PDF format
04/23/2008 -- ANNUAL REPORT	View image in PDF format
04/30/2007 -- ANNUAL REPORT	View image in PDF format
04/25/2006 -- ANNUAL REPORT	View image in PDF format
04/27/2005 -- ANNUAL REPORT	View image in PDF format
04/23/2004 -- ANNUAL REPORT	View image in PDF format
04/30/2003 -- ANNUAL REPORT	View image in PDF format
04/22/2002 -- ANNUAL REPORT	View image in PDF format
03/23/2001 -- ANNUAL REPORT	View image in PDF format
03/28/2000 -- ANNUAL REPORT	View image in PDF format
03/18/1999 -- ANNUAL REPORT	View image in PDF format
05/01/1998 -- ANNUAL REPORT	View image in PDF format
05/08/1997 -- ANNUAL REPORT	View image in PDF format
04/26/1996 -- ANNUAL REPORT	View image in PDF format
05/01/1995 -- ANNUAL REPORT	View image in PDF format

Florida Department of State, Division of Corporations

AGENDA ITEM NO. 11.8

School Board of Manatee County
September 24, 2024 - Regular Board Meeting
Action Item

Title
Approval of the Agreement Between the School Board of Manatee County and Galencare, Inc. d/b/a HCA Florida Brandon Hospital for Clinical Experience for Manatee Technical College (MTC) Surgical Technology, Pharmacy Technician and Central Sterile Processing Students for the 2024-2027 School Years (No Financial Impact)

Executive Summary
The School District has, over the years, contracted with providers for clinical experience and/or on-the-job training for District students.

In order for the students to participate in this type of clinical or on-the-job experience, it is necessary for the participating office to sign an agreement with the School Board. The opportunity to receive this type of clinical experience is a great advantage to our students. Not only do they obtain a valuable hands-on learning experience, but also placements resulting in permanent jobs for the students after they finish their training.

A copy of the agreement is attached for review.

Clinical Providers for Surgical Technology, Pharmacy Technician and Central Sterile Processing: Galencare, Inc. d/b/a HCA Florida Brandon Hospital - Thomas Owings, CEO

This item aligns with the District's Strategic Plan Goal(s) which state(s):

Ready For Life | Goal 9
Advance career-centered programs across the District to provide quality post-high school education and employment opportunities

Recommendation
The Superintendent recommends approval of the agreement between the School Board of Manatee County and Galencare, Inc. d/b/a HCA Florida Brandon Hospital for clinical experience for Manatee Technical College (MTC) Surgical Technology, Pharmacy Technician and Central Sterile Processing students for the 2024-2027 school years (No Financial Impact).

Financial Impact
There is no financial impact.

Contact
Submitting Department: Adult, Career and Technical Education
Initiated By: Dr. Paul Gansemer

Attachments:
Affiliation Agreement MTC and Galencare dba HCA Florida Brandon Hospital, Board Date 092424

SCHOOL AFFILIATION AGREEMENT

THIS SCHOOL AFFILIATION AGREEMENT (this "Agreement") is made as of **September 25th, 2024** (the "Effective Date") by and between **School Board of Manatee County, Florida** ("School") and **Galencare, Inc. d/b/a HCA Florida Brandon** Hospital ("Hospital"). School and Hospital may be referred to herein individually as a "Party" and collectively as the "Parties."

W I T N E S S E T H:

WHEREAS, School is a public institution governed by the Florida Board of Governors that enrolls students in an accredited degree program in the field of **Central Sterile Processing, Pharmacy Technician, and Surgical Technology** (the "Degree Program");

WHEREAS, Hospital operates a comprehensive acute-care medical-surgical hospital located at **119 Oakfield Dr., Brandon, FL 33511** (the "Facility");

WHEREAS, School desires to provide **18-38** students enrolled in the Degree Program a clinical learning experience through the application of knowledge and skills in actual patient-centered treatment situations in a health care setting; and

WHEREAS, Hospital will make the Facility available to School for such clinical learning experience, subject to the terms and conditions of this Agreement.

NOW, THEREFORE, in consideration of the mutual promises contained herein, the Parties hereby agree as follows:

1. **RESPONSIBILITIES OF SCHOOL.**

(a) **Clinical Program**. School will develop, implement and operate the clinical learning experience component of the Degree Program at the Facility in a form and format acceptable to Hospital ("Clinical Program"). School may modify the Clinical Program from time to time with Hospital's permission and will promptly incorporate reasonable changes to the Clinical Program requested by Hospital from time to time. With respect to the Clinical Program, School will:

(i) ensure the adequacy of Degree Program resources, including up-to-date reference materials, and the academic preparation of students enrolled in the Degree Program, including theoretical background, basic skills, professional ethics, and attitude and behavior, for participation in the Clinical Program and will assign to the Clinical Program only those students who have demonstrated the ability to successfully participate in the Clinical Program (each a "Participating Student");

(ii) advise each Participating Student, Degree Program faculty and other School representatives onsite at the Facility for purposes related to the Clinical Program ("**Program Participant**") to attend training and orientation with respect to applicable Hospital policies and procedures prior to the commencement of each Clinical Program rotation during the Term (each a "Rotation");

(iii) provide training for Hospital's representatives who will support the Clinical Program regarding Clinical Program features and expectations, and Participating Student evaluations, as requested by Hospital from time to time;

(iv) identify to Hospital each Program Participant who will participate in a Rotation as soon as that information is reasonably available to School;

(v) require Program Participants to comply with applicable laws and Hospital policies and

procedures when onsite at the Facility;

(vi) require Program Participants to treat Hospital patients, staff and Clinical Program supervisors with courtesy and respect and do not disrupt Facility operations or the provision of health care services for Hospital's patients;

(vii) timely prepare and update with input from Hospital Rotation schedules for each Participating Student throughout each Rotation and coordinate the same with Hospital;

(viii) advise Participating Students to arrive early for each scheduled Rotation, except when a Participating Student is ill or attending to a personal emergency;

(ix) provide continuing oral and written communication with Hospital regarding Participating Student Clinical Program performance and evaluation and other pertinent information;

(x) participate and ensure that Program Participants participate in Hospital's Quality Assurance and related programs;

(xi) participate and require Program Participants to participate in Hospital training as determined necessary by Hospital from time to time; and

(xii) promptly perform additional duties to facilitate operation of the Clinical Program as may be deemed reasonable or necessary by Hospital from time to time.

(b) **Responsibility**.

(i) School will retain ultimate responsibility for the appointment of faculty from the Degree Program to support the Clinical Program. When Participating Students are supervised in connection with the Clinical Program while on site at Hospital by licensed healthcare professionals who are not employed by Hospital or its affiliates, School represents and warrants that it (including its affiliate) will not compensate any such faculty for their services provided to School in connection with the Clinical Program except in a manner that is consistent State and Federal law.

(ii) School will retain sole responsibility for offering and administering the Degree Program, including, but not limited to, budgetary considerations, faculty appointments, admissions, financial aid, academic instruction, curriculum content, pedagogy, and the requirements of matriculation, grading, and graduation.

(iii) Without limiting the foregoing, all Program Participants shall be accountable to the Hospital's Administrator while onsite at the Facility.

(iv) School will address all Program Participant complaints, claims, requests and questions regarding the Clinical Program. If necessary, School's Program Representative will follow-up with Hospital's Program Representative to address unresolved issues.

(v) School will obtain prior signed and dated written consent that complies with 34 C.F.R. 99.30 from each Participating Student (or the parent of the student, if the student is not deemed an "eligible student" under 34 C.F.R. 99.30) before disclosing personally identifiable information from the student's education records to Hospital to the extent that access to such information is required by Hospital to carry out the Clinical Program. If Participating Student notifies School that they revoke said consent, School shall immediately notify Hospital and the revocation shall become effective immediately upon such notice as applicable to any decisions after that date.

(c) **Compliance with Program Requirements**. School acknowledges that compliance by School and each Program Participant with the terms and conditions of this Agreement and Hospital policies and procedures is a condition precedent to Program Participant access to the Facility. Non-compliance or partial compliance with any such requirement may result in an immediate denial of access or re-access to the Facility.

(d) **Dress Code**. School will cause Program Participants to conform to reasonable personal appearance standards imposed by Hospital and wear ID badges as requested by Hospital. School will cause Program Participants to pay for their own meals at the Facility. School acknowledges and will regularly inform Program Participants that Hospital is not responsible for personal items lost or stolen at the Facility.

(e) **Use of the Facility**. School will ensure that Program Participants use the Facility solely for the purpose of providing to Participating Students clinical learning experience pursuant to the Clinical Program.

(f) **Records**. School will cause each Program Participant to timely complete and save in Hospital's systems as directed by Hospital accurate records of all services provided by the Program Participant to a Hospital patient ("Records"). All Records are and will remain the property of Hospital, subject to the rights of patients with respect to such records and to the terms of applicable law. Hospital will provide to School a copy of Records for all lawful purposes, including defense of liability claims.

(g) **Program Participants**. School will provide to Hospital information regarding each Program Participant, including health examination and immunization records, documentation attesting to the competency of Degree Program faculty (e.g., state licensure, board certification in the relevant Specialty, etc.) and background checks and drug screens as determined reasonably necessary in Hospital's discretion from time to time.

(h) **Program Participant Statements**. School shall require each Participating Student and, at Hospital's request, each Program Participant to sign a Statement of Responsibility, in the form attached hereto as Exhibit A, and a Statement of Confidentiality and Security, in the form attached hereto as Exhibit B prior to each non-consecutive Rotation.

(i) **Liability Insurance**. School shall obtain and maintain occurrence-type general and professional liability insurance coverage in amounts not less than one million dollars ($1,000,000.00) per occurrence and three million dollars ($3,000,000.00) annual aggregate per Program Participant, with insurance carriers or self insurance programs approved by Hospital and covering the acts and omissions of Program Participants. If such coverage is provided on a claims-made basis, then such insurance shall continue throughout the Term and upon the termination or expiration of this Agreement, School shall purchase tail coverage for a period of three years after the termination or expiration of this Agreement (said tail coverage shall be in amounts and type equivalent to the claims-made coverage). School shall further, at its expense, obtain and maintain for the Term workers' compensation insurance and unemployment insurance for School-employed Program Participants who participate on site at Hospital. School will notify Hospital at least thirty (30) calendar days in advance of any cancellation or modification of insurance coverage required hereunder and shall promptly provide to Hospital, upon request, certificates of insurance evidencing the above coverage.

Notwithstanding the foregoing, if the School is a public entity entitled to governmental immunity protections under applicable state law, then the School shall provide occurrence-based liability coverage in accordance with any limitations associated with the applicable law; but the School shall provide such insurance with limits of at least $1,000,000 per occurrence and $3,000,000 annual aggregate in the event governmental immunity protections are determined by a court of competent jurisdiction to not apply. Nothing in this agreement is intended to be construed

or interpreted as (1) denying either School or Hospital any remedy or defense available to it under state laws; (2) the consent of the State where School is located or any of its agents and agencies to be sued; or (3) a waiver of sovereign immunity of the State or the School beyond any waiver explicitly stated in state statutes.

(j) **Health of Program Participants**. School will advise Program Participants that no Program Participant will be permitted to attend the Clinical Program until he or she submits to a medical examination acceptable to Hospital.

School will require each Program Participant to maintain health insurance and provide proof of health insurance to the School prior to participating in the Clinical Program. School will cause Program Participants to provide to Hospital proof of health insurance as requested by Hospital from time to time.

School will ensure that each Participating Student furnishes to Hospital prior to Rotation a complete copy of the following health records (Participating Students will not be allowed to access the Facility until all records are provided):

(i) Proof of negative PPD or IGRA within 12 months. Symptom and Risk screening must be completed prior to first day of each rotation utilizing the HCA TB Questionnaire Form.

(ii) Proof of Measles, Mumps, Rubella immunity by positive antibody titers or two (2) doses of MMR.

(iii) Proof of Varicella immunity, by positive history of chickenpox or Varicella

(iv) Proof of Influenza vaccination during the flu season, October 1 to March 31, (or dates defined by CDC). If the Program Participant declines the Influenza vaccination, he/she must comply at all times with Facility's Communicable Disease Protection policy; and

(v) Proof of Hepatitis B immunization or declination of vaccine, if patient contact is anticipated.

(vi) Vaccination for COVID-19 or exemption for religious or medical reasons, preferred not required

(vii) Documented proof of Tdap immunization within last 10 years

(viii) When state and local regulations differ from these recommendations, locations are to comply with geographic specific regulations.

(k) **Performance**. All faculty provided by School to support the Clinical Program shall be faculty members of the Degree Program, duly licensed, certified or otherwise qualified to support the Clinical Program in the capacity proposed by School. School and all Program Participants shall perform its and their duties and services hereunder in accordance with all relevant local, state, and federal laws and shall comply with the standards and guidelines of all applicable accrediting bodies and the bylaws, rules and regulations of Hospital and any non-conflicting rules and regulations of School as may be in effect from time to time. Neither School nor any Program Participant shall interfere with or adversely affect the operation of Hospital or the performance of services therein.

(l) **Background Checks**.

(i) School will ensure that each Program Participant obtains prior to Rotation a

background check acceptable to Hospital, including, at a minimum, the following:

A. Social Security Number Verification;

B. Criminal Search (7 years or up to 5 criminal searches);

C. Violent Sex Offender and Predator Registry Search;

D. HHS/OIG List of Excluded Individuals;

E. GSA List of Parties Excluded from Federal Programs;

F. U.S. Treasury, Office of Foreign Assets Control (OFAC), List of Specially Designated Nationals (SDN); and

G. Applicable State Exclusion List, if available.

(ii) Background Checks for Program Faculty, if School provides Faculty on site, who will be treating patients in the Facility shall include all of the above, and the following:

A. Education verification (highest level);

B. Professional license verification;

C. Certifications & Designations check;

D. Professional Disciplinary Action search;

E. Department of Motor Vehicle Driving History, based on responsibilities; and

F. Consumer Credit Report, based on responsibilities.

(iii) School shall provide to Hospital an *Attestation of Satisfactory Background Investigation* in the form attached hereto as Exhibit C prior to Rotation. If the background check discloses adverse information about a Participating Student, School shall immediately remove the student from the Clinical Program. School further agrees to an annual compliance audit of background checks, if requested by Hospital and approved by any Program Participant pursuant to the Fair Credit Reporting Act (FCRA).

(m) **Drug Testing**. School will ensure that each Program Participant obtains prior to Rotation a drug test acceptable to Hospital, including, at a minimum, the following:

(i) Substances tested prior to placement at the Hospital must at a minimum include amphetamines, barbiturates, benzodiazepines, opiates, methadone, marijuana, and cocaine.

(ii) A Program Participant may be required to undergo additional drug and alcohol testing upon reasonable suspicion that the Program Participant has violated Hospital's policies, and after any incident that involves injury or property damage.

Hospital shall not bear the cost of any such tests. Should the testing disclose adverse information as to any Program Participant, Hospital shall have no obligation to accept that Program Participant at the Hospital. To the extent that any Program Participant violates the

policy for drug or alcohol abuse after placement at the Facility, or refuses to cooperate with the requirement for a search or reasonable suspicion and reportable accident testing, then the Facility may immediately remove the Program Participant from participation in the Program at the Facility.

(n) **Student Documentation**. School will maintain all documentation required to evidence compliance by each Program Participant with the terms and conditions of Subsections 1(g)- (m) of this Agreement during the Term and for at least ten (10) years following expiration or termination of this Agreement.

(o) **Access to Resources**. The School shall ensure that its department heads have authority to ensure faculty and Participating Student access to appropriate resources for the Participating Students' education.

(p) **Approval and Authorization.** Hospital's willingness to enter into this Agreement and provide clinical opportunities to Participating Students is conditioned on School having obtained and maintaining all requisite institutional, regulatory, and accreditor approvals or authorizations necessary to offer the Degree Program. Moreover, it is conditioned on School's adherence to all applicable federal, state, and local laws and regulations. In the event that School's status changes with respect to any approval or authorization necessary to offer the Degree Program, School will notify Hospital within ten (10) business days.

2. **RESPONSIBILITIES OF HOSPITAL.**

(a) Hospital will make Facility access reasonably available to Program Participants and reasonably cooperate with School's orientation of all Program Participants to the Facility. Hospital shall provide Program Participants with access to appropriate clinical experience resources for the Clinical Program. Hospital shall provide reasonable opportunities for Participating Students to observe and assist in various aspects of patient care to the extent permitted by applicable law and without disruption of patient care or Hospital operations. Hospital shall at all times retain ultimate control of the Hospital and responsibility for patient care and quality standards.

(b) Upon the request of School, Hospital shall assist School in the evaluation of each Participating Student's performance in the Clinical Program. Any such evaluations shall be returned to School in a timely manner. However, School shall at all times remain solely responsible for the evaluation and education of Participating Students.

(c) Hospital will ensure that the Facility complies with applicable state and federal workplace safety laws and regulations. In the event a Participating Student is exposed to an infectious or environmental hazard or other occupational injury (i.e., needle stick) while at the Facility, it shall provide, upon notice of such incident from the Participating Student, such emergency care as is provided its employees, including, where applicable: examination and evaluation by Facility's emergency department or other appropriate department as soon as possible after the injury; emergency medical care immediately following the injury as necessary; initiation of the HBV, Hepatitis C (HCV), and/or HIV protocol as necessary; and HIV counseling and appropriate testing as necessary. In the event that the Facility does not have the resources to provide such emergency care, Facility will refer such student to the nearest emergency facility. School acknowledges that Hospital is not and will not be financially responsible for a Program Participant's medical care or treatment regardless of the Program Participant's condition or injury or cause of injury whether occurring at the Facility or otherwise and regardless of fault or cause of injury.

(d) Upon reasonable request, Hospital will provide proof to School that Hospital maintains liability insurance in an amount that is commercially reasonable.

(e) Hospital will provide written notification to School if a claim arises involving a Program

Participant. Both Hospital and School agree to share such information in a manner that protects such disclosures from discovery to the extent possible under applicable federal and state peer review and joint defense laws.

(f) Hospital will resolve any situation in favor of its patients' welfare and may restrict a Participating Student to the role of observer when necessary in Hospital's discretion. Hospital will notify School's Program Representative (defined below) when such action has occurred.

(g) Upon reasonable notice from School, Hospital will make the Facility reasonably available for inspection during normal business hours by organizations that provide or may provide academic accreditation for the Degree Program. Such inspections must be accompanied at all times by a Hospital representative and are contingent upon receipt by Hospital of executed agreements that Hospital believes are reasonably necessary or convenient to protect the confidentiality and security of Hospital's information. School will promptly reimburse Hospital for all direct costs incurred by Hospital in connection with such accreditation inspections.

(h) Hospital shall provide Program Participants with access to and Participating Students with required training in the proper use of electronic medical records or paper charts, as applicable.

(i) Hospital shall provide student security badges or other means of secure access to Facility patient care areas.

(j) Hospital shall provide Program Participants with computer access, and access to call rooms, if necessary.

(k) Hospital shall provide secure storage space for Participating Students' personal items when at the Facility.

(l) Hospital shall provide qualified and competent staff members in adequate number for the instruction and supervision of students using the Facility.

(m) Hospital shall maintain the confidentiality of information it receives from School about a Participating Student in a manner consistent with Hospital's policies regarding confidentiality of employee records.

3. **MUTUAL RESPONSIBILITIES.** The Parties shall cooperate to fulfill the following mutual responsibilities:

(a) Each Party will identify to the other Party a Clinical Program representative (each a "Program Representative") on or before the execution of this Agreement. School's Program Representative shall be a faculty member who will be responsible for Participating Student teaching and assessment provided pursuant to this Agreement. Each Party will maintain a Program Representative for the Term and will promptly appoint a replacement Program Representative if necessary to comply with this Agreement. Each Party will ensure that its Program Representative is reasonably available to the other Party's Program Representative.

(b) School will provide qualified and competent Degree Program faculty in adequate number for the instruction, assessment and supervision of Participating Students at the Facility.

(c) Both School and Hospital will work together to maintain a Clinical Program emphasis on high quality patient care. At the request of either Party, a meeting or teleconference will promptly be held between the Parties' respective Program Representatives to resolve any problems in the operation of the Clinical Program.

(d) School acknowledges, and will inform Participating Students that Participating Students are trainees in the Clinical Program and have no expectation of receiving compensation or future

employment from Hospital or School. Participating Students are not to replace Hospital staff and are not to render unsupervised patient care and/or services. Hospital and its staff will provide such supervision of the educational and clinical activities as is reasonable and appropriate to the circumstances and to the Participating Student's level of training.

(e) Any courtesy appointments to faculty or staff by either School or Hospital shall be without entitlement of the individual to compensation or benefits for the appointed party.

(f) Both School and Hospital will work together to create and maintain an appropriate learning environment for the Participating Students.

(g) The School, including its faculty, staff and residents, and the Hospital share responsibility for creating an appropriate learning environment that includes both formal learning activities and the attitudes, values, and informal "lessons" conveyed by individuals who interact with the Participating Student. The parties will cooperate to evaluate the learning environment (which may include on-site visits) to identify positive and negative influences on the maintenance of professional standards, and to conduct and develop appropriate strategies to enhance the positive and mitigate the negative influences.

4. **WITHDRAWAL OF PARTICIPATING STUDENTS.** Hospital may immediately remove a Participating Student from the Facility when in Hospital's discretion his or her clinical performance is unsatisfactory or his or her behavior is disruptive or detrimental to Hospital operations and/or Hospital's patients. In such event, School will immediately remove the Participating Student from the Clinical Program. It is understood that only School can dismiss the Participating Student from the Clinical Program. School may terminate a Participating Student's participating in the Clinical Program when it determines, in its sole discretion, that further participation by the student would no longer be appropriate.

5. **INDEPENDENT CONTRACTOR; NO OTHER BENEFICIARIES; EMPLOYMENT DISCLAIMER.**

(a) The Parties hereby acknowledge that they are independent contractors, and neither School nor any of its agents, representatives, Program Participants, or employees shall be considered agents, representatives, or employees of Hospital. In no event shall this Agreement be construed as establishing a partnership or joint venture or similar relationship between the Parties. School shall be liable for its own debts, obligations, acts and omissions, including the payment of all required withholding, social security and other taxes or benefits. No Program Participant shall look to Hospital for any salaries, insurance or other benefits. No Program Participant or other third person is entitled to, and shall not, receive any rights under this Agreement. Neither Party shall have the right or authority nor hold itself out to have the right or authority to bind the other Party and neither shall either Party be responsible for the acts or omissions of the other except as provided specifically to the contrary herein.

(b) Each Party acknowledges Participating Students will not be considered employees or agents of Hospital or School for any purpose related to this Agreement. Participating Students will not be entitled to receive any compensation from Hospital or School or any benefits of employment from Hospital or School in exchange for their activities related to this Agreement, including health care or workers' compensation benefits, vacation, sick time, or other direct or indirect benefit of employment.

(c) School acknowledges that Hospital has not and is not obligated to implement or maintain insurance coverage for the benefit or protection of School or Program Participants.

6. **NON-DISCRIMINATION.** There shall be no discrimination on the basis of race, national origin, religion, creed, sex, sexual orientation, gender identity, age, veteran status, or disability in either the selection of Participating Students, or as to any aspect of the Clinical Program; provided, however, that with respect to a disability, the disability must not be such as would, even with reasonable

accommodation, in and of itself preclude the Program Participant's effective participation in the Clinical Program.

7. **INDEMNIFICATION**. The Parties understand and acknowledge that, pursuant to Florida Statutes § 768.28(9) the exclusive remedy for injury or damage suffered as a result of an act, event, or omission of an officer, employee, or agent of the School shall be by action against the School. Accordingly, School agrees to be fully liable for its acts of negligence or its agents' acts of negligence when acting within the scope of employment or agency and agrees to be liable for any damage resulting from said negligence. Nothing herein is intended to serve as a waiver of sovereign immunity by the School and/or the Florida State Board of Education. Nothing herein shall be construed as consent by a state agency, public body corporate, or political subdivision of the State of Florida to be sued except as permitted by Section 768.28 Florida Statutes. The Parties acknowledge that this contractual relationship with School does not create or extend sovereign immunity to any other person or entity. Any damages allocated against the School, as prescribed by Section 766.112, Florida Statutes, are not subject to reallocation under the doctrine of joint-and-several liability to codefendants of School in professional liability actions.

8. **CONFIDENTIALITY.** School will and will advise Program Participants to keep strictly confidential and hold in trust all non-public information of Hospital, including all patient information, and refrain from disclosing such confidential information to any third party without the express prior written consent of Hospital, provided that the minimum necessary confidential information may be disclosed pursuant to valid legal process after Hospital is permitted an opportunity to minimize the potential harmful effects of such disclosure. School shall not disclose the terms of this Agreement to any person who is not a party to this Agreement, except as required by law or as authorized by Hospital. These confidentiality requirements survive the termination or expiration of the Agreement. In addition to the requirements set forth in this Section, Program Participants shall abide by the terms of Exhibit B.

9. **TERM; TERMINATION.**

   (a) The term of this Agreement will commence on the Effective Date and will continue for two (2) years unless terminated as provided below (the "Term").

   (b) Either Party may terminate this Agreement at any time without cause upon at least sixty (60) calendar days prior written notice to the other Party, provided that all Participating Students participating in the Program at the time of notice of termination or who are already scheduled to train at the Facility shall be given the opportunity to complete the then-current Program rotation or previously scheduled clinical assignment.

   (c) The Parties may terminate this Agreement at any time by mutual written agreement.

   (d) Hospital may immediately terminate this Agreement at any time upon notice to School in the event of a breach of Section 11 of this Agreement.

10. **REPRESENTATIONS AND WARRANTIES.**

   (a) School hereby represents to Hospital as of the Effective Date and warrants to Hospital for the Term that:

      (i) School and its Program Participants: (A) are not excluded, debarred, or otherwise ineligible to participate in the Federal health care programs as defined in 42 U.S.C. Section 1320a-7b(f) (the "Federal health care programs"); (B) are not convicted of a criminal offense related to the provision of health care items or services but has not yet been excluded, debarred or otherwise declared ineligible to participate in the Federal health care programs,

and (C) are not under investigation or otherwise aware of any circumstances which may result in the School, or a Program Participant being excluded from participation in the Federal health care programs; and

(ii) in the aggregate, School and all of School's affiliates compensate all physician employees and physician contractors (if any) (A) in an amount that is consistent with fair market value for actual services provided, and (B) in a manner that does not vary with or take into account the volume or value of patient referrals to, or other business generated for, Hospital or any of Hospital's affiliates. Furthermore, all of School's and its affiliates' compensation arrangements with physician employees and physician contractors are memorialized in a signed written agreement or other satisfy an exception to the Stark Law physician referral prohibitions provided in 42 U.S.C. § 1395nn(a)(1).

(b) The representation and warranty set forth above is an ongoing representation and warranty for the Term of this Agreement. School will immediately notify Hospital in writing of any change in status of the representation and warranty set forth in this section.

11. **Travel Expenses**. No expense of School or of a Program Participant will be paid or reimbursed by Hospital unless that expense is approved by Hospital in writing in advance and is incurred and documented in accordance with applicable Hospital travel and expense policies.

12. **Use of Name or Logo**. Neither Party will use the names, logos or marks associated with the other Party without the express written consent of the Party who is associated with the name, logo or marks. Further, School will cause Program Participants not to use the names, logos or marks associated with Hospital without the express written consent of Hospital in each case.

13. **Entire Agreement.** This Agreement and its Exhibits set forth the entire Agreement with respect to the subject matter hereof and supersedes all prior agreements, oral or written, and all other communications between the Parties relating to such subject matter. This Agreement may not be amended or modified except by mutual written agreement of the Parties. All continuing covenants, duties and obligations herein shall survive the expiration or earlier termination of this Agreement.

14. **Severability.** If any provision of this Agreement is held to be invalid or unenforceable for any reason, this Agreement shall remain in full force and effect in accordance with its terms disregarding such unenforceable or invalid provision.

15. **Captions.** The captions contained herein are used solely for convenience and shall not be deemed to define or limit the provisions of this Agreement.

16. **No Waiver.** Delay or failure to exercise any right or remedy hereunder will not impair such right or remedy or be construed as a waiver thereof. Any single or partial exercise of any right or remedy will not preclude any other or further exercise thereof or the exercise of any other right or remedy.

17. **Governing Law.** This Agreement shall be governed and construed in accordance with the laws of the state in which Hospital is located. Venue for all disputes arising in connection with this Agreement will be in the federal or state courts with jurisdiction for the area where the Hospital is located.

18. **Assignment; Binding Effect.** School may not assign or transfer any of its rights, duties or obligations under this Agreement, in whole or in part, without the prior written consent of Hospital. This Agreement shall inure to the benefit of, and be binding upon, the Parties and their respective successors and permitted assigns.

19. **Notices.** All notices hereunder by either Party to the other shall be in writing, delivered personally, by certified or registered mail, return receipt requested, or by overnight courier, and shall be

deemed to have been duly given when delivered personally or when deposited in the United States mail, postage prepaid, addressed as follows:

If to Hospital:
HCA Florida Brandon Hospital
119 Oakfield Dr.
Brandon, FL 33511
Attention: Chief Executive Officer

Copy to:
HCA
One Park Plaza, Bldg. 1, 2 West
Nashville, TN 37203
Attention: Operations Counsel

If to School:
Manatee Technical College
5520 Lakewood Ranch Blvd
Bradenton FL 34211
Attention: Associate Dean of Student Affairs

or to such other person or place as either Party may from time to time designate by written notice to the other Party.

20. **COUNTERPARTS.** This Agreement may be executed in multiple parts (by facsimile transmission or otherwise) and each counterpart shall be deemed an original, and all of which together shall constitute but one agreement. Electronic signatures will be considered originals.

21. **HIPAA REQUIREMENTS.** To the extent applicable to this Agreement, School agrees to comply with the Health Information Technology for Economic and Clinical Health Act of 2009 (the "HITECH ACT"), the Administrative Simplification provisions of the Health Insurance Portability and Accountability Act of 1996, as codified at 42 USC § 1320d through d-8 ("HIPAA") and any current and future regulations promulgated under either the HITECH Act or HIPAA including without limitation the federal privacy regulations contained in 45 C.F.R. Parts 160 and 164 (the "Federal Privacy Regulations"), the federal security standards contained in 45 C.F.R. Parts 160, 162 and 164 (the "Federal Security Regulations") and the federal standards for electronic transactions, all as may be amended from time to time, and all collectively referred to herein as "HIPAA Requirements". School further agrees not to use or disclose any Protected Health Information (as defined in 45 C.F.R. § 164.103) or Individually Identifiable Health Information (as defined in 42 USC § 1320d), other than as permitted by HIPAA Requirements and the terms of this Agreement. School will and will cause Program Participants to enter into any further agreements as necessary to facilitate compliance with HIPAA Requirements.

22. **NO REQUIREMENT TO REFER**. Nothing in this Agreement requires or obligates School to cause the admittance of a patient to Hospital or to use Hospital's services. None of the benefits granted pursuant to this Agreement are conditioned on any requirement or expectation that the Parties make referrals to, be in a position to make or influence referrals to, or otherwise generate business for the other Party. Neither Party is restricted from referring any services to, or otherwise generating any business for, any other entity of their choosing.

23. **NO PAYMENTS**. No payments will be made between the Parties in connection with this Agreement.

24. **RECITALS**. The Recitals to this Agreement shall be an enforceable part of this Agreement, binding on the Parties as if fully set forth herein.

25. **EQUITABLE REMEDIES**. School acknowledges that the injury which might be suffered by Hospital in the event of any breach by School or non-compliance by Program Participants with the terms and conditions of this Agreement would be of a nature which could not be fully compensated for solely by a recovery of monetary damages, and accordingly agrees that in the event of any such breach

or threatened breach, in addition to and not in lieu of any damages sustained by Hospital and any other remedies which Hospital may pursue hereunder or under applicable law, Hospital shall have the right to equitable relief, including issuance of a temporary restraining order, preliminary injunction and/or permanent injunction by any court of competent jurisdiction, against the commission or continuation of such breach or threatened breach, without the necessity of proving any actual damages or the posting of any bond.

WHEREFORE, authorized representatives of each Party hereby execute this Agreement as of the Effective Date.

SCHOOL

School Board of Manatee County

By:_____

Title: Board Chair

Date:_____

By: _____

Title: Superintendent

Date: _____

HOSPITAL

HCA Florida Brandon Hospital

By:_____

Title:_____

Date:_____

EXHIBIT A

STATEMENT OF RESPONSIBILITY

For and in consideration of the benefit provided the undersigned in the form of experience in a clinical setting at _____ ("Hospital"), the undersigned and his/her heirs, successors and/or assigns do hereby covenant and agree to assume all risks and be solely responsible for any injury or loss sustained by the undersigned while participating in the Program operated by: _____ ("School") at Hospital unless such injury or loss arises solely out of Hospital's gross negligence or willful misconduct.

_____ _____

Signature of Program Participant/Print Name Date

_____ _____

Parent or Legal Guardian Date
If Program Participant is under 18 / Print Name

Exhibit B

Workforce Member Confidentiality and Security Agreement

I understand that the HCA affiliated entity(ies) (the "Company") for which I am a Workforce Member (my "Engagement") manages health information and has legal and ethical responsibilities to safeguard the privacy of its patients and their personal and health information ("Patient Information"). "Workforce Member" means employees, employed Licensed Independent Practitioners (LIPs) (*e.g.*, employed/managed physicians), employed Advanced Practice Professionals (APPs), residents/fellows, students (*e.g.*, nursing, medical, and interns), faculty/instructors, contractors (*e.g.*, HealthTrust Workforce Solutions (HWS), travelers, network/per diem staff, or dependent healthcare professionals and/or contracted through another temporary staffing agency), and volunteers.

Additionally, the Company must protect its interest in, and the confidentiality of, any information it maintains or has access to, including, but not limited to, financial information, marketing information, Human Resource Information, (as defined below), payroll, business plans, projections, sales figures, pricing information, budgets, credit card or other financial account numbers, customer and supplier identities and characteristics, sponsored research, processes, schematics, formulas, trade secrets, innovations, discoveries, data, dictionaries, models, organizational structure and operations information, strategies, forecasts, analyses, credentialing information, Social Security numbers, passwords, PINs, and encryption keys (collectively, with patients' information, "Confidential Information"). The Company must also protect Company Property (such as inventions, software, trade secrets, and Developments (as defined below)).

During the course of my Engagement with the Company, I understand that I may access, use, or create Confidential Information. I agree that I will access and use Confidential Information only when it is necessary to perform my job-related duties and in accordance with the Company's policies and procedures, including, without limitation, its Privacy and Security Policies (available at http://hcahealthcare.com/ethics-compliance/ and the Information Protection Page of the Company's intranet). I further acknowledge that I must comply with such policies, procedures, and this Confidentiality and Security Agreement (the "Agreement") at all times as a condition of my Engagement and in order to obtain authorization for access to Confidential Information and/or Company systems. I acknowledge that the Company is relying on such compliance and the representations, terms and conditions stated herein.

General

1. I will act in the best interest of the Company and, to the extent subject to it, in accordance with its Code of Conduct at all times during my Engagement with the Company.
2. I have no expectation of privacy when using Company systems and/or devices. The Company may log, access, review, and otherwise utilize information stored on or passing through its systems, devices and network, including email.
3. Any violation of this Agreement may result in the loss of my access to Confidential Information and/or Company systems, or other disciplinary and/or legal action, including, without limitation, suspension, loss of privileges, and/or termination of my Engagement with the Company, at Company's sole discretion in accordance with its policies.

Patient Information

4. I will access and use Patient Information only for patients whose information I need to perform my assigned job duties in accordance with the HIPAA Privacy and Security Rules (45 CFR Parts 160—164), applicable state and international laws (*e.g.*, the European Union General Data Protection Regulation), and applicable Company policies and procedures, including, without limitation, its Privacy and Security Policies (available at

http://hcahealthcare.com/ethics-compliance/ and the Information Protection Page of the Company's intranet).

5. I will only access, request and disclose the minimum amount of Patient Information needed to carry out my assigned job duties or as needed for treatment purposes.

6. By accessing or attempting to access Patient Information, I represent to the Company at the time of access that I have the requisite job-related need to know and to access the Patient Information.

Protecting Confidential Information

7. I acknowledge that the Company is the exclusive owner of all right, title and interest in and to Confidential Information, including any derivatives thereof.
8. I will not publish, disclose or discuss any Confidential Information (a) with others, including coworkers, peers, friends or family, who do not have a need to know it, or (b) by using communication methods I am not specifically authorized to use, including personal email, Internet sites, Internet blogs or social media sites.
9. I will not take any form of media or documentation containing Confidential Information from Company premises unless specifically authorized to do so as part of my job and in accordance with Company policies.
10. I will not transmit Confidential Information outside the Company network unless I am specifically authorized to do so as part of my job responsibilities. If I am authorized to transmit Confidential Information outside of the Company, I will ensure that the information is encrypted according to Company Information Security Standards and ensure that I have complied with the External Data Release policy and other applicable Company privacy policies.
11. I will not retain Confidential Information longer than required by the Company's Record Retention policy.
12. I will only reuse or destroy media in accordance with the Company's Information Security Standards.
13. I acknowledge that in the course of performing my job responsibilities I may have access to human resource information which may include compensation, age, sex, race, religion, national origin, disability status, medical information, criminal history, personal identification numbers, addresses, telephone numbers, financial and education information (collectively, "Human Resource Information"). I understand that I am allowed to discuss any Human Resource Information about myself and other employees if they self-disclose their information. I can also discuss Human Resource Information that does not relate to my individual employment or my job responsibilities and that is not in violation of any other provision in this Agreement.

Using Mobile Devices, Portable Devices and Removable Media

14. I will not copy, transfer, photograph, or store Confidential Information on any mobile devices, portable devices or removable media, such as laptops, smart phones, tablets, CDs, thumb drives, external hard drives, unless specifically required and authorized to do so as part of my Engagement with the Company.
15. I understand that any mobile device (smart phone, tablet, or similar device) that synchronizes Company data (*e.g.*, Company email) may contain Confidential Information and as a result, must be protected as required by Company Information Security Standards.

Doing My Part – Personal Security

16. I will only access or use systems or devices I am authorized to access, and will not demonstrate the operation or function of systems or devices to unauthorized individuals.
17. I will not attempt to bypass Company security controls.

18. I understand that I will be assigned a unique identifier (*i.e.*, 3-4 User ID) to track my access and use of Company systems and that the identifier is associated with my personal data provided as part of the initial and/or periodic credentialing and/or employment verification.
19. In connection with my Engagement, I will never:
    a. disclose or share user credentials (*e.g.*, password, SecurID card, Tap n Go badge, etc.), PINs, access codes, badges, or door lock codes;
    b. use another individual's, or allow another individual to use my, user credentials (*e.g.*, 3-4 User ID and password, SecurID card, Tap n Go badge, etc.) to access or use a Company computer system or device;
    c. allow a non-authorized individual to access a secured area (*e.g.*, hold the door open, share badge or door lock codes, and/or prop the door open);
    d. use tools or techniques to break, circumvent or exploit security measures;
    e. connect unauthorized systems or devices to the Company network; or
    f. use software that has not been licensed and approved by the Company.
20. I will practice good workstation security measures such as locking up media when not in use, using screen savers with passwords, positioning screens away from public view, and physically securing workstations while traveling and working remotely.
21. I will immediately notify my manager, Facility Information Security Official (FISO), Director of Information Security Assurance (DISA), Facility Privacy Official (FPO), Ethics and Compliance Officer (ECO), or Facility or Corporate Client Support Services (CSS) help desk or if involving the United Kingdom, the Data Protection Officer (DPO), Information Governance Manager, Caldicott Guardian, Heads of Governance (HoG), Division Chief Information Security Officer (CISO) if:
    a. my user credentials have been seen, disclosed, lost, stolen, or otherwise compromised;
    b. I suspect media with Confidential Information has been lost or stolen;
    c. I suspect a virus or malware infection on any system;
    d. I become aware of any activity that violates this Agreement or any Company privacy or security policies; or
    e. I become aware of any other incident that could possibly have any adverse impact on Confidential Information or Company systems.

Upon Separation

22. I agree that my obligations under this Agreement will continue after termination or expiration of my access to Company systems and Company Information.
23. At the end of my Engagement with the Company for any reason, I will immediately:
    a. securely return to the Company any Confidential Information, Company related documents or records, and Company owned media (*e.g.*, smart phones, tablets, CDs, thumb drives, external hard drives, etc.). I will not keep any copies of Confidential Information in any format, including electronic; and
    b. un-enroll any non-Company owned devices from the Company Enterprise Mobility Management System, if applicable.

Except to the Extent Otherwise Agreed in a Separate Agreement, the Following Statements Apply to All Workforce Members

24. I shall promptly disclose to the Company all Company Property that I develop during my Engagement. "Company Property" means any subject matter (including inventions, improvements, designs, original works of authorship, formulas, processes, compositions of matter, software, databases, confidential information and trade secrets), whether belonging to the Company or others, that, directly or indirectly: (i) I author, make, conceive, first reduce to practice, or otherwise create or develop, whether alone or with others using any Company equipment, supplies, facilities, or Confidential Information, or (ii) otherwise arises from work performed by me for the Company, its employees, or agents, (each of the foregoing, a

"Development").

25. As between me and the Company, all Company Property is the property of the Company or its designee, and all copyrightable Developments that I create within the scope of my employment are "works made for hire."
26. I agree to assign, and do hereby irrevocably assign, to the Company or its designee all of my right, title, and interest in and to any and all Developments, together with all intellectual property and other proprietary rights therein or arising therefrom, including any registrations or applications to register such rights and the right to sue for past, present, or future infringements or misappropriations thereof.

27. During and after my Engagement, I agree to execute any document and perform any act to effectuate, perfect, enforce, and defend the Company's rights in any Development. I hereby appoint the Company and its authorized agent(s) as my attorney in fact to execute such documents in my name for these purposes, which power of attorney shall be coupled with an interest and shall be irrevocable, if I fail to execute any such document within five (5) business days.
28. If there is a conflict between a term in Sections 24 through 28 and a term separately agreed to in writing with the Company, the term set forth in the separate agreement will control.

By signing this document, I acknowledge that I have read and understand this Agreement, and I agree to be bound by and comply with all the representations, terms and conditions stated herein.

Signature:	Date:
Printed Name:	3/4 ID:

EXHIBIT C

Attestation of Satisfactory Background Investigation

On behalf of _____ [Name of Volunteer Organization, School, Contract Services Entity, or Staffing Agency], I acknowledge and attest to _____ [Name of facility] ("Hospital") that we own, and have in our possession, a background investigation report on the individual identified below. Such background investigation is satisfactory in that it:

____ verifies the Subject's Social Security Number
____ does not reveal any criminal activity;
____ confirms the individual is not on either the GSA or OIG exclusion lists;
____ confirms the individual is not on a State exclusion list, if any;
____ confirms the individual is not listed as a violent sexual offender;
____ confirms this individual is not on the U.S. Treasury Department's Office of Foreign Assets Control list of Specially Designation Nationals; and
____ no other aspect of the investigation required by Hospital reveals information of concern; and

This attestation is provided in lieu of providing a copy of the background investigation.

Identified Individual Subject to the Background Investigation:

Name:_____

Address:_____

Date of Birth:_____

Social Security Number:_____

_____
Signature

_____
Printed Name

_____
[Name of Organization]

Date:_____

SCHOOL DISTRICT OF MANATEE COUNTY
Rider to Agreement

1. CONFLICTING TERMS: In the event of a conflict between the terms of the contract (including any and all attachments thereto and amendments thereof) and the terms of this rider shall control.

2. THIRD PARTY BENEFICIARIES: The parties to this Agreement do not intend that this Agreement benefit any third party, and nothing herein should be construed as consent by either party to be sued by third parties in any matter arising out of this Agreement

3. **INDEMNIFICATION:** Hospital agrees to defend indemnify and hold harmless The School Board of Manatee County, their agents, employees, officers and Board Members against any and all third-party claims, loses, damages, expenses, or liabilities arising from any action or failure to act with respect to this agreement. When pertaining to a services contract, the Hospital, will obtain at its own cost and expense general liability insurance with minimum coverage amounts of at least one million dollars per occurrence and three million dollars in excess coverage and such insurance will name The School Board of Manatee County, their Board Members and School District Employees as an additional insured. A certificate of insurance will be furnished within ten business days from the execution of this agreement. Failure to provide such insurance allows the School the election to immediately terminate this agreement.

4. SOVEREIGN IMMUNITY: The parties acknowledge and agree that the School, as a political subdivision of the State of Florida, is a sovereign entity that is by law immune from suit except to the extent specified in 768.28 of Florida Statutes. No provision of the agreement shall constitute, or be interpreted as, a waiver of sovereign immunity, and all defenses relative to sovereign immunity shall be preserved.

5. CONFIDENTIALITY: Confidentiality is subject to the Florida Public Records Act and all Federal, State and Local Statutes, including but not limited to Trademark Protection, Copyright protection, Family Educational Rights and Privacy Act of 1996, Health Insurance Portability and Accountability Act of 1996, Family Medical Leave Act of 1993, Americans with Disabilities Act of 1990, and Genetic Information Non Discrimination Act of 2008.

ACCESS TO AND RETENTION OF DOCUMENTATION: The School, the United States Department of Education, the Comptroller General of the United States, the Florida Department of Education or any of their duly authorized representatives shall have access to any books, documents, papers, and records of the Affiliating Site which are directly pertinent to work and services to be performed under this agreement for the purpose of audit, examination, excerpting and transcribing. The parties will retain all such required records, and records required under any state or federal rules, regulations or laws respecting audit, for a period of three (3) School fiscal years after completion or termination of this Agreement.

6. COMPLIANCE WITH THE PUBLIC RECORDS ACT: By entering into this Agreement, Hospital acknowledges that the portion of its books and records related to this Agreement may become subject to inspection and copying under the Florida Public Records Act, and that it will in all respects comply with any requirements of that Act. Pursuant to Section 119.0701, Florida Statutes, because Affiliating Site is performing services on behalf of School, Contractor shall:

    a. Keep and maintain public records required by District to perform pursuant to the Agreement.

    b. Upon request from School's custodian of public records (identified below), provide School with a copy of the requested records or allow the records to be inspected or copied within a reasonable time at a cost that does not exceed the cost provided in Chapter 119, Florida Statutes, or as otherwise provided by law.

    c. Ensure that public records that are exempt or confidential and exempt from public records disclosure requirements are not disclosed except as authorized by law for the duration of the Agreement term and following completion of the Agreement if Contractor does not transfer the records to District.

    d. Upon completion of this Agreement, transfer, at no cost, to School all public records in possession of Hospital or keep and maintain public records required by School to perform the service. If Hospital transfers all public records to School upon completion of this Agreement, Hospital shall destroy any duplicate public records that are exempt or confidential and exempt from public records disclosure requirements. If Hospital keeps and maintains public records upon completion of this Agreement, Hospital shall meet all applicable requirements for retaining public records. All records stored electronically must be provided to School, upon request from District's custodian of public records, in a format that is compatible with the information technology systems of School.

CUSTODIAN OF PUBLIC RECORDS: IF THE HOSPITAL HAS QUESTIONS REGARDING THE APPLICABILITY OF CHAPTER 119, FLORIDA STATUTES,

TO THE HOSPITAL S DUTY TO PROVIDE PUBLIC RECORDS RELATING TO THIS MEMORANDUM OF UNDERSTANDING, CONTACT THE CUSTODIAN OF PUBLIC RECORDS: PUBLIC RECORDS CUSTODIAN 215 MANATEE AVENUE W. BRADENTON, FLORIDA, 34205 (941) 708-8770 PUBLICRECORDS@MANATEESCHOOLS.NET

THE SCHOOL DISTRICT OF MANATEE COUNTY

Date_____ By: _____
Superintendent, School District of Manatee County

Date_____ By: _____
Chair, School Board of Manatee County

Date_____ By: _____
General Counsel

HOSPITAL

Date_____ By: _____

(Affiliating Site Authorized Signature)

Name Thomas Owings

Title: CEO

HCI
Health Care Indemnity, Inc.

Health Care Indemnity, Inc.
2515 Park Plaza, Building 2-3E
Nashville, TN 37203
Phone: 615-344-5193
Fax: 855-775-0393
Email:Corp.Insurance@HCAHealthcare.com

Certificate of Insurance

Date: 07/26/2024

COI#: 97750 - 2024

This is to certify to:
(Name of Certificate Holder)

HCA Florida Brandon Hospital
119 OAKFIELD DRIVE
BRANDON, FL 33511

that the described insurance coverages as provided by the indicated policy has been issued to:

Named Insured: HCA HEALTHCARE, INC. AND SUBSIDIARY ORGANIZATIONS
Address: EXISTING NOW OR HEREAFTER CREATED OR ACQUIRED
ONE PARK PLAZA
NASHVILLE, TN 37202-0550

The Policy identified below by a policy number is in force on the date of Certificate issuance. Insurance is afforded only with respect to those coverages for which a specific limit of liability has been entered and is subject to all the terms of the Policy having reference thereto. This Certificate of Insurance neither affirmatively nor negatively amends, extends or alters the coverage afforded under any policy identified herein.

POLICY NO.	POLICY PERIOD
HCI-10124	Effective: 1/1/2024 Expiration: 1/1/2025

TYPE OF INSURANCE	LIMITS OF LIABILITY	
Comprehensive General Liability - Occurrence Form • Bodily Injury • Property Damage • Products and Completed Operations • Personal and Advertising Injury	$1,000,000 $3,000,000	Each and Every Occurrence Aggregate
Health Care Professional Liability Occurrence Form	$1,000,000 $3,000,000	Each and Every Occurrence Aggregate

SPECIAL CONDITIONS/OTHER COVERAGES:

The Named Insured Includes: HCA Florida Brandon Hospital COID: 30917

Cancellation: Should any of the above described policies be canceled before the expiration date thereof, the issuing company will endeavor to mail ninety days written notice to the above named certificate holder, but failure to mail such notice shall impose no obligation or liability of any kind upon the company.

Countersigned (Authorized Signature)

Authorized Signature



Detail by Entity Name

Florida Profit Corporation
GALENCARE, INC.

Filing Information

Document Number	578881
FEI/EIN Number	61-0947837
Date Filed	07/19/1978
State	FL
Status	ACTIVE
Last Event	CORPORATE MERGER
Event Date Filed	11/09/2023
Event Effective Date	11/10/2023

Principal Address

ONE PARK PLAZA
NASHVILLE, TN 37203

Changed: 04/30/2003

Mailing Address

P.O. BOX 750
NASHVILLE, TN 37202

Changed: 04/22/2004

Registered Agent Name & Address

C T CORPORATION SYSTEM
1200 SOUTH PINE ISLAND ROAD
PLANTATION, FL 33324

Name Changed: 04/22/2002

Address Changed: 04/22/2002

Officer/Director Detail

Name & Address

Title DP

HAZEN, SAMUEL N
ONE PARK PLAZA
NASHVILLE, TN 37203

Title DSVP

WYATT, CHRISTOPHER F
ONE PARK PLAZA
NASHVILLE, TN 37203

Title DVPA

FRANCK, JOHN M, II
ONE PARK PLAZA
NASHVILLE, TN 37203

Title SVPT

Hackett, John M.
One Park Plaza
Nashville, TN 37203

Title VPS

CLINE, NATALIE H
ONE PARK PLAZA
NASHVILLE, TN 37203

Title VP

GRUBBS, RONALD L, Jr.
ONE PARK PLAZA
NASHVILLE, TN 37203

Annual Reports

Report Year	Filed Date
2022	04/25/2022
2023	04/20/2023
2024	04/21/2024

Document Images

04/21/2024 -- ANNUAL REPORT	View image in PDF format
11/09/2023 -- Merger	View image in PDF format
04/20/2023 -- ANNUAL REPORT	View image in PDF format
04/25/2022 -- ANNUAL REPORT	View image in PDF format
04/21/2021 -- ANNUAL REPORT	View image in PDF format
05/01/2020 -- ANNUAL REPORT	View image in PDF format
04/23/2019 -- ANNUAL REPORT	View image in PDF format
04/23/2018 -- ANNUAL REPORT	View image in PDF format

04/24/2017 -- ANNUAL REPORT	View image in PDF format
04/25/2016 -- ANNUAL REPORT	View image in PDF format
04/26/2015 -- ANNUAL REPORT	View image in PDF format
04/25/2014 -- ANNUAL REPORT	View image in PDF format
04/25/2013 -- ANNUAL REPORT	View image in PDF format
04/30/2012 -- ANNUAL REPORT	View image in PDF format
04/28/2011 -- ANNUAL REPORT	View image in PDF format
04/28/2010 -- ANNUAL REPORT	View image in PDF format
04/10/2009 -- ANNUAL REPORT	View image in PDF format
04/14/2008 -- ANNUAL REPORT	View image in PDF format
04/30/2007 -- ANNUAL REPORT	View image in PDF format
04/21/2006 -- ANNUAL REPORT	View image in PDF format
04/25/2005 -- ANNUAL REPORT	View image in PDF format
04/22/2004 -- ANNUAL REPORT	View image in PDF format
04/30/2003 -- ANNUAL REPORT	View image in PDF format
04/22/2002 -- ANNUAL REPORT	View image in PDF format
03/23/2001 -- ANNUAL REPORT	View image in PDF format
03/29/2000 -- ANNUAL REPORT	View image in PDF format
03/18/1999 -- ANNUAL REPORT	View image in PDF format
04/29/1998 -- ANNUAL REPORT	View image in PDF format
05/08/1997 -- ANNUAL REPORT	View image in PDF format
05/01/1996 -- ANNUAL REPORT	View image in PDF format
04/21/1995 -- ANNUAL REPORT	View image in PDF format

Florida Department of State, Division of Corporations

AGENDA ITEM NO. 11.9

School Board of Manatee County
September 24, 2024 - Regular Board Meeting
Action Item

Title
Approval of the Agreement Between the School Board of Manatee County and West Florida-TCH, LLC d/b/a HCA Florida West Tampa Hospital for Clinical Experience for Manatee Technical College (MTC) Surgical Technology, Pharmacy Technician and Central Sterile Processing students for the 2024-2027 School Years (No Financial Impact)

Executive Summary
The School District has, over the years, contracted with providers for clinical experience and/or on-the- job training for District students.

In order for the students to participate in this type of clinical or on-the-job experience, it is necessary for the participating office to sign an agreement with the School Board. The opportunity to receive this type of clinical experience is a great advantage to our students. Not only do they obtain a valuable hands-on learning experience, but also placements resulting in permanent jobs for the students after they finish their training.

A copy of the agreement is attached for review.

Clinical Providers for Surgical Technology, Pharmacy Technician and Central Sterile Processing: West Florida -TCH, LLC d/b/a HCA Florida West Tampa Hospital - Ned Hill, CEO

This item aligns with the District's Strategic Plan Goal(s) which state(s):

Ready For Life | Goal 9
Advance career-centered programs across the District to provide quality post-high school education and employment opportunities

Recommendation
The Superintendent recommends approval of the agreement between the School Board of Manatee County and West Florida-TCH, LLC d/b/a HCA Florida West Tampa Hospital for clinical experience for Manatee Technical College (MTC) Surgical Technology, Pharmacy Technician and Central Sterile Processing students for the 2024-2027 school years (No Financial Impact).

Financial Impact
There is no financial impact.

Contact
Submitting Department: Adult, Career and Technical Education
Initiated By: Dr. Paul Gansemer

Attachments:
Affiliation Agreement MTC and West Tampa Hospital, Board Date 092424

SCHOOL AFFILIATION AGREEMENT

THIS SCHOOL AFFILIATION AGREEMENT (this "Agreement") is made as of **September 25th, 2024** (the "Effective Date") by and between **School Board of Manatee County, Florida** ("School") and **West Florida – TCH, LLC d/b/a HCA Florida West Tampa Hospital, a part of HCA Florida South Tampa Hospital** ("Hospital"). School and Hospital may be referred to herein individually as a "Party" and collectively as the "Parties."

WITNESSETH:

WHEREAS, School is a public institution governed by the Florida Board of Governors that enrolls students in an accredited degree program in the field of **Central Sterile Processing, Pharmacy Technician, and Surgical Technology** (the "Degree Program");

WHEREAS, Hospital operates a comprehensive acute-care medical-surgical hospital located at **6001 Webb Rd., Tampa, FL 33615** (the "Facility");

WHEREAS, School desires to provide **18-38** students enrolled in the Degree Program a clinical learning experience through the application of knowledge and skills in actual patient-centered treatment situations in a health care setting; and

WHEREAS, Hospital will make the Facility available to School for such clinical learning experience, subject to the terms and conditions of this Agreement.

NOW, THEREFORE, in consideration of the mutual promises contained herein, the Parties hereby agree as follows:

1. **RESPONSIBILITIES OF SCHOOL.**

   (a) **Clinical Program**. School will develop, implement and operate the clinical learning experience component of the Degree Program at the Facility in a form and format acceptable to Hospital ("Clinical Program"). School may modify the Clinical Program from time to time with Hospital's permission and will promptly incorporate reasonable changes to the Clinical Program requested by Hospital from time to time. With respect to the Clinical Program, School will:

   (i) ensure the adequacy of Degree Program resources, including up-to-date reference materials, and the academic preparation of students enrolled in the Degree Program, including theoretical background, basic skills, professional ethics, and attitude and behavior, for participation in the Clinical Program and will assign to the Clinical Program only those students who have demonstrated the ability to successfully participate in the Clinical Program (each a "Participating Student");

   (ii) advise each Participating Student, Degree Program faculty and other School representatives onsite at the Facility for purposes related to the Clinical Program ("**Program Participant**") to attend training and orientation with respect to applicable Hospital policies and procedures prior to the commencement of each Clinical Program rotation during the Term (each a "Rotation");

   (iii) provide training for Hospital's representatives who will support the Clinical Program regarding Clinical Program features and expectations, and Participating Student evaluations, as requested by Hospital from time to time;

   (iv) identify to Hospital each Program Participant who will participate in a Rotation as soon as that information is reasonably available to School;

(v) require Program Participants to comply with applicable laws and Hospital policies and procedures when onsite at the Facility;

(vi) require Program Participants to treat Hospital patients, staff and Clinical Program supervisors with courtesy and respect and do not disrupt Facility operations or the provision of health care services for Hospital's patients;

(vii) timely prepare and update with input from Hospital Rotation schedules for each Participating Student throughout each Rotation and coordinate the same with Hospital;

(viii) advise Participating Students to arrive early for each scheduled Rotation, except when a Participating Student is ill or attending to a personal emergency;

(ix) provide continuing oral and written communication with Hospital regarding Participating Student Clinical Program performance and evaluation and other pertinent information;

(x) participate and ensure that Program Participants participate in Hospital's Quality Assurance and related programs;

(xi) participate and require Program Participants to participate in Hospital training as determined necessary by Hospital from time to time; and

(xii) promptly perform additional duties to facilitate operation of the Clinical Program as may be deemed reasonable or necessary by Hospital from time to time.

(b) **Responsibility**.

(i) School will retain ultimate responsibility for the appointment of faculty from the Degree Program to support the Clinical Program. When Participating Students are supervised in connection with the Clinical Program while on site at Hospital by licensed healthcare professionals who are not employed by Hospital or its affiliates, School represents and warrants that it (including its affiliate) will not compensate any such faculty for their services provided to School in connection with the Clinical Program except in a manner that is consistent State and Federal law.

(ii) School will retain sole responsibility for offering and administering the Degree Program, including, but not limited to, budgetary considerations, faculty appointments, admissions, financial aid, academic instruction, curriculum content, pedagogy, and the requirements of matriculation, grading, and graduation.

(iii) Without limiting the foregoing, all Program Participants shall be accountable to the Hospital's Administrator while onsite at the Facility.

(iv) School will address all Program Participant complaints, claims, requests and questions regarding the Clinical Program. If necessary, School's Program Representative will follow-up with Hospital's Program Representative to address unresolved issues.

(v) School will obtain prior signed and dated written consent that complies with 34 C.F.R. 99.30 from each Participating Student (or the parent of the student, if the student is not deemed an "eligible student" under 34 C.F.R. 99.30) before disclosing personally identifiable information from the student's education records to Hospital to the extent that access to such information is required by Hospital to carry out the Clinical Program. If Participating Student notifies School that they revoke said consent, School shall immediately notify Hospital and the revocation shall become effective immediately upon such notice as applicable to any decisions after that date.

(c) **Compliance with Program Requirements**. School acknowledges that compliance by School and each Program Participant with the terms and conditions of this Agreement and Hospital policies and procedures is a condition precedent to Program Participant access to the Facility. Non-compliance or partial compliance with any such requirement may result in an immediate denial of access or re-access to the Facility.

(d) **Dress Code**. School will cause Program Participants to conform to reasonable personal appearance standards imposed by Hospital and wear ID badges as requested by Hospital. School will cause Program Participants to pay for their own meals at the Facility. School acknowledges and will regularly inform Program Participants that Hospital is not responsible for personal items lost or stolen at the Facility.

(e) **Use of the Facility**. School will ensure that Program Participants use the Facility solely for the purpose of providing to Participating Students clinical learning experience pursuant to the Clinical Program.

(f) **Records**. School will cause each Program Participant to timely complete and save in Hospital's systems as directed by Hospital accurate records of all services provided by the Program Participant to a Hospital patient ("Records"). All Records are and will remain the property of Hospital, subject to the rights of patients with respect to such records and to the terms of applicable law. Hospital will provide to School a copy of Records for all lawful purposes, including defense of liability claims.

(g) **Program Participants**. School will provide to Hospital information regarding each Program Participant, including health examination and immunization records, documentation attesting to the competency of Degree Program faculty (e.g., state licensure, board certification in the relevant Specialty, etc.) and background checks and drug screens as determined reasonably necessary in Hospital's discretion from time to time.

(h) **Program Participant Statements**. School shall require each Participating Student and, at Hospital's request, each Program Participant to sign a Statement of Responsibility, in the form attached hereto as Exhibit A, and a Statement of Confidentiality and Security, in the form attached hereto as Exhibit B prior to each non-consecutive Rotation.

(i) **Liability Insurance**. School shall obtain and maintain occurrence-type general and professional liability insurance coverage in amounts not less than one million dollars ($1,000,000.00) per occurrence and three million dollars ($3,000,000.00) annual aggregate per Program Participant, with insurance carriers or self insurance programs approved by Hospital and covering the acts and omissions of Program Participants. If such coverage is provided on a claims-made basis, then such insurance shall continue throughout the Term and upon the termination or expiration of this Agreement, School shall purchase tail coverage for a period of three years after the termination or expiration of this Agreement (said tail coverage shall be in amounts and type equivalent to the claims-made coverage). School shall further, at its expense, obtain and maintain for the Term workers' compensation insurance and unemployment insurance for School-employed Program Participants who participate on site at Hospital. School will notify Hospital at least thirty (30) calendar days in advance of any cancellation or modification of insurance coverage required hereunder and shall promptly provide to Hospital, upon request, certificates of insurance evidencing the above coverage.

Notwithstanding the foregoing, if the School is a public entity entitled to governmental immunity protections under applicable state law, then the School shall provide occurrence-based liability coverage in accordance with any limitations associated with the applicable law; but the School shall provide such insurance with limits of at least $1,000,000 per occurrence and $3,000,000 annual aggregate in the event governmental immunity protections are determined by a court of competent jurisdiction to not apply. Nothing in this agreement is intended to be construed

or interpreted as (1) denying either School or Hospital any remedy or defense available to it under state laws; (2) the consent of the State where School is located or any of its agents and agencies to be sued; or (3) a waiver of sovereign immunity of the State or the School beyond any waiver explicitly stated in state statutes.

(j) **Health of Program Participants**. School will advise Program Participants that no Program Participant will be permitted to attend the Clinical Program until he or she submits to a medical examination acceptable to Hospital.

School will require each Program Participant to maintain health insurance and provide proof of health insurance to the School prior to participating in the Clinical Program. School will cause Program Participants to provide to Hospital proof of health insurance as requested by Hospital from time to time.

School will ensure that each Participating Student furnishes to Hospital prior to Rotation a complete copy of the following health records (Participating Students will not be allowed to access the Facility until all records are provided):

(i) Proof of negative PPD or IGRA within 12 months. Symptom and Risk screening must be completed prior to first day of each rotation utilizing the HCA TB Questionnaire Form.

(ii) Proof of Measles, Mumps, Rubella immunity by positive antibody titers or two (2) doses of MMR.

(iii) Proof of Varicella immunity, by positive history of chickenpox or Varicella

(iv) Proof of Influenza vaccination during the flu season, October 1 to March 31, (or dates defined by CDC). If the Program Participant declines the Influenza vaccination, he/she must comply at all times with Facility's Communicable Disease Protection policy; and

(v) Proof of Hepatitis B immunization or declination of vaccine, if patient contact is anticipated.

(vi) Vaccination for COVID-19 or exemption for religious or medical reasons, preferred not required

(vii) Documented proof of Tdap immunization within last 10 years

(viii) When state and local regulations differ from these recommendations, locations are to comply with geographic specific regulations.

(k) **Performance**. All faculty provided by School to support the Clinical Program shall be faculty members of the Degree Program, duly licensed, certified or otherwise qualified to support the Clinical Program in the capacity proposed by School. School and all Program Participants shall perform its and their duties and services hereunder in accordance with all relevant local, state, and federal laws and shall comply with the standards and guidelines of all applicable accrediting bodies and the bylaws, rules and regulations of Hospital and any non-conflicting rules and regulations of School as may be in effect from time to time. Neither School nor any Program Participant shall interfere with or adversely affect the operation of Hospital or the performance of services therein.

(l) **Background Checks**.

(i) School will ensure that each Program Participant obtains prior to Rotation a

background check acceptable to Hospital, including, at a minimum, the following:

A. Social Security Number Verification;

B. Criminal Search (7 years or up to 5 criminal searches);

C. Violent Sex Offender and Predator Registry Search;

D. HHS/OIG List of Excluded Individuals;

E. GSA List of Parties Excluded from Federal Programs;

F. U.S. Treasury, Office of Foreign Assets Control (OFAC), List of Specially Designated Nationals (SDN); and

G. Applicable State Exclusion List, if available.

(ii) Background Checks for Program Faculty, if School provides Faculty on site, who will be treating patients in the Facility shall include all of the above, and the following:

A. Education verification (highest level);

B. Professional license verification;

C. Certifications & Designations check;

D. Professional Disciplinary Action search;

E. Department of Motor Vehicle Driving History, based on responsibilities; and

F. Consumer Credit Report, based on responsibilities.

(iii) School shall provide to Hospital an *Attestation of Satisfactory Background Investigation* in the form attached hereto as Exhibit C prior to Rotation. If the background check discloses adverse information about a Participating Student, School shall immediately remove the student from the Clinical Program. School further agrees to an annual compliance audit of background checks, if requested by Hospital and approved by any Program Participant pursuant to the Fair Credit Reporting Act (FCRA).

(m) **Drug Testing**. School will ensure that each Program Participant obtains prior to Rotation a drug test acceptable to Hospital, including, at a minimum, the following:

(i) Substances tested prior to placement at the Hospital must at a minimum include amphetamines, barbiturates, benzodiazepines, opiates, methadone, marijuana, and cocaine.

(ii) A Program Participant may be required to undergo additional drug and alcohol testing upon reasonable suspicion that the Program Participant has violated Hospital's policies, and after any incident that involves injury or property damage.

Hospital shall not bear the cost of any such tests. Should the testing disclose adverse information as to any Program Participant, Hospital shall have no obligation to accept that Program Participant at the Hospital. To the extent that any Program Participant violates the

policy for drug or alcohol abuse after placement at the Facility, or refuses to cooperate with the requirement for a search or reasonable suspicion and reportable accident testing, then the Facility may immediately remove the Program Participant from participation in the Program at the Facility.

(n) **Student Documentation**. School will maintain all documentation required to evidence compliance by each Program Participant with the terms and conditions of Subsections 1(g)- (m) of this Agreement during the Term and for at least ten (10) years following expiration or termination of this Agreement.

(o) **Access to Resources**. The School shall ensure that its department heads have authority to ensure faculty and Participating Student access to appropriate resources for the Participating Students' education.

(p) **Approval and Authorization.** Hospital's willingness to enter into this Agreement and provide clinical opportunities to Participating Students is conditioned on School having obtained and maintaining all requisite institutional, regulatory, and accreditor approvals or authorizations necessary to offer the Degree Program. Moreover, it is conditioned on School's adherence to all applicable federal, state, and local laws and regulations. In the event that School's status changes with respect to any approval or authorization necessary to offer the Degree Program, School will notify Hospital within ten (10) business days.

2. **RESPONSIBILITIES OF HOSPITAL.**

(a) Hospital will make Facility access reasonably available to Program Participants and reasonably cooperate with School's orientation of all Program Participants to the Facility. Hospital shall provide Program Participants with access to appropriate clinical experience resources for the Clinical Program. Hospital shall provide reasonable opportunities for Participating Students to observe and assist in various aspects of patient care to the extent permitted by applicable law and without disruption of patient care or Hospital operations. Hospital shall at all times retain ultimate control of the Hospital and responsibility for patient care and quality standards.

(b) Upon the request of School, Hospital shall assist School in the evaluation of each Participating Student's performance in the Clinical Program. Any such evaluations shall be returned to School in a timely manner. However, School shall at all times remain solely responsible for the evaluation and education of Participating Students.

(c) Hospital will ensure that the Facility complies with applicable state and federal workplace safety laws and regulations. In the event a Participating Student is exposed to an infectious or environmental hazard or other occupational injury (i.e., needle stick) while at the Facility, it shall provide, upon notice of such incident from the Participating Student, such emergency care as is provided its employees, including, where applicable: examination and evaluation by Facility's emergency department or other appropriate department as soon as possible after the injury; emergency medical care immediately following the injury as necessary; initiation of the HBV, Hepatitis C (HCV), and/or HIV protocol as necessary; and HIV counseling and appropriate testing as necessary. In the event that the Facility does not have the resources to provide such emergency care, Facility will refer such student to the nearest emergency facility. School acknowledges that Hospital is not and will not be financially responsible for a Program Participant's medical care or treatment regardless of the Program Participant's condition or injury or cause of injury whether occurring at the Facility or otherwise and regardless of fault or cause of injury.

(d) Upon reasonable request, Hospital will provide proof to School that Hospital maintains liability insurance in an amount that is commercially reasonable.

(e) Hospital will provide written notification to School if a claim arises involving a Program

Participant. Both Hospital and School agree to share such information in a manner that protects such disclosures from discovery to the extent possible under applicable federal and state peer review and joint defense laws.

(f) Hospital will resolve any situation in favor of its patients' welfare and may restrict a Participating Student to the role of observer when necessary in Hospital's discretion. Hospital will notify School's Program Representative (defined below) when such action has occurred.

(g) Upon reasonable notice from School, Hospital will make the Facility reasonably available for inspection during normal business hours by organizations that provide or may provide academic accreditation for the Degree Program. Such inspections must be accompanied at all times by a Hospital representative and are contingent upon receipt by Hospital of executed agreements that Hospital believes are reasonably necessary or convenient to protect the confidentiality and security of Hospital's information. School will promptly reimburse Hospital for all direct costs incurred by Hospital in connection with such accreditation inspections.

(h) Hospital shall provide Program Participants with access to and Participating Students with required training in the proper use of electronic medical records or paper charts, as applicable.

(i) Hospital shall provide student security badges or other means of secure access to Facility patient care areas.

(j) Hospital shall provide Program Participants with computer access, and access to call rooms, if necessary.

(k) Hospital shall provide secure storage space for Participating Students' personal items when at the Facility.

(l) Hospital shall provide qualified and competent staff members in adequate number for the instruction and supervision of students using the Facility.

(m) Hospital shall maintain the confidentiality of information it receives from School about a Participating Student in a manner consistent with Hospital's policies regarding confidentiality of employee records.

3. **MUTUAL RESPONSIBILITIES.** The Parties shall cooperate to fulfill the following mutual responsibilities:

(a) Each Party will identify to the other Party a Clinical Program representative (each a "Program Representative") on or before the execution of this Agreement. School's Program Representative shall be a faculty member who will be responsible for Participating Student teaching and assessment provided pursuant to this Agreement. Each Party will maintain a Program Representative for the Term and will promptly appoint a replacement Program Representative if necessary to comply with this Agreement. Each Party will ensure that its Program Representative is reasonably available to the other Party's Program Representative.

(b) School will provide qualified and competent Degree Program faculty in adequate number for the instruction, assessment and supervision of Participating Students at the Facility.

(c) Both School and Hospital will work together to maintain a Clinical Program emphasis on high quality patient care. At the request of either Party, a meeting or teleconference will promptly be held between the Parties' respective Program Representatives to resolve any problems in the operation of the Clinical Program.

(d) School acknowledges, and will inform Participating Students that Participating Students are trainees in the Clinical Program and have no expectation of receiving compensation or future

employment from Hospital or School. Participating Students are not to replace Hospital staff and are not to render unsupervised patient care and/or services. Hospital and its staff will provide such supervision of the educational and clinical activities as is reasonable and appropriate to the circumstances and to the Participating Student's level of training.

(e) Any courtesy appointments to faculty or staff by either School or Hospital shall be without entitlement of the individual to compensation or benefits for the appointed party.

(f) Both School and Hospital will work together to create and maintain an appropriate learning environment for the Participating Students.

(g) The School, including its faculty, staff and residents, and the Hospital share responsibility for creating an appropriate learning environment that includes both formal learning activities and the attitudes, values, and informal "lessons" conveyed by individuals who interact with the Participating Student. The parties will cooperate to evaluate the learning environment (which may include on-site visits) to identify positive and negative influences on the maintenance of professional standards, and to conduct and develop appropriate strategies to enhance the positive and mitigate the negative influences.

4. **WITHDRAWAL OF PARTICIPATING STUDENTS.** Hospital may immediately remove a Participating Student from the Facility when in Hospital's discretion his or her clinical performance is unsatisfactory or his or her behavior is disruptive or detrimental to Hospital operations and/or Hospital's patients. In such event, School will immediately remove the Participating Student from the Clinical Program. It is understood that only School can dismiss the Participating Student from the Clinical Program. School may terminate a Participating Student's participating in the Clinical Program when it determines, in its sole discretion, that further participation by the student would no longer be appropriate.

5. **INDEPENDENT CONTRACTOR; NO OTHER BENEFICIARIES; EMPLOYMENT DISCLAIMER.**

(a) The Parties hereby acknowledge that they are independent contractors, and neither School nor any of its agents, representatives, Program Participants, or employees shall be considered agents, representatives, or employees of Hospital. In no event shall this Agreement be construed as establishing a partnership or joint venture or similar relationship between the Parties. School shall be liable for its own debts, obligations, acts and omissions, including the payment of all required withholding, social security and other taxes or benefits. No Program Participant shall look to Hospital for any salaries, insurance or other benefits. No Program Participant or other third person is entitled to, and shall not, receive any rights under this Agreement. Neither Party shall have the right or authority nor hold itself out to have the right or authority to bind the other Party and neither shall either Party be responsible for the acts or omissions of the other except as provided specifically to the contrary herein.

(b) Each Party acknowledges Participating Students will not be considered employees or agents of Hospital or School for any purpose related to this Agreement. Participating Students will not be entitled to receive any compensation from Hospital or School or any benefits of employment from Hospital or School in exchange for their activities related to this Agreement, including health care or workers' compensation benefits, vacation, sick time, or other direct or indirect benefit of employment.

(c) School acknowledges that Hospital has not and is not obligated to implement or maintain insurance coverage for the benefit or protection of School or Program Participants.

6. **NON-DISCRIMINATION.** There shall be no discrimination on the basis of race, national origin, religion, creed, sex, sexual orientation, gender identity, age, veteran status, or disability in either the selection of Participating Students, or as to any aspect of the Clinical Program; provided, however, that with respect to a disability, the disability must not be such as would, even with reasonable

accommodation, in and of itself preclude the Program Participant's effective participation in the Clinical Program.

7. **INDEMNIFICATION.** The Parties understand and acknowledge that, pursuant to Florida Statutes § 768.28(9) the exclusive remedy for injury or damage suffered as a result of an act, event, or omission of an officer, employee, or agent of the School shall be by action against the School. Accordingly, School agrees to be fully liable for its acts of negligence or its agents' acts of negligence when acting within the scope of employment or agency and agrees to be liable for any damage resulting from said negligence. Nothing herein is intended to serve as a waiver of sovereign immunity by the School and/or the Florida State Board of Education. Nothing herein shall be construed as consent by a state agency, public body corporate, or political subdivision of the State of Florida to be sued except as permitted by Section 768.28 Florida Statutes. The Parties acknowledge that this contractual relationship with School does not create or extend sovereign immunity to any other person or entity. Any damages allocated against the School, as prescribed by Section 766.112, Florida Statutes, are not subject to reallocation under the doctrine of joint-and-several liability to codefendants of School in professional liability actions.

8. **CONFIDENTIALITY.** School will and will advise Program Participants to keep strictly confidential and hold in trust all non-public information of Hospital, including all patient information, and refrain from disclosing such confidential information to any third party without the express prior written consent of Hospital, provided that the minimum necessary confidential information may be disclosed pursuant to valid legal process after Hospital is permitted an opportunity to minimize the potential harmful effects of such disclosure. School shall not disclose the terms of this Agreement to any person who is not a party to this Agreement, except as required by law or as authorized by Hospital. These confidentiality requirements survive the termination or expiration of the Agreement. In addition to the requirements set forth in this Section, Program Participants shall abide by the terms of Exhibit B.

9. **TERM; TERMINATION.**

   (a) The term of this Agreement will commence on the Effective Date and will continue for two (2) years unless terminated as provided below (the "Term").

   (b) Either Party may terminate this Agreement at any time without cause upon at least sixty (60) calendar days prior written notice to the other Party, provided that all Participating Students participating in the Program at the time of notice of termination or who are already scheduled to train at the Facility shall be given the opportunity to complete the then-current Program rotation or previously scheduled clinical assignment.

   (c) The Parties may terminate this Agreement at any time by mutual written agreement.

   (d) Hospital may immediately terminate this Agreement at any time upon notice to School in the event of a breach of Section 11 of this Agreement.

10. **REPRESENTATIONS AND WARRANTIES.**

   (a) School hereby represents to Hospital as of the Effective Date and warrants to Hospital for the Term that:

      (i) School and its Program Participants: (A) are not excluded, debarred, or otherwise ineligible to participate in the Federal health care programs as defined in 42 U.S.C. Section 1320a-7b(f) (the "Federal health care programs"); (B) are not convicted of a criminal offense related to the provision of health care items or services but has not yet been excluded, debarred or otherwise declared ineligible to participate in the Federal health care programs,

and (C) are not under investigation or otherwise aware of any circumstances which may result in the School, or a Program Participant being excluded from participation in the Federal health care programs; and

(ii) in the aggregate, School and all of School's affiliates compensate all physician employees and physician contractors (if any) (A) in an amount that is consistent with fair market value for actual services provided, and (B) in a manner that does not vary with or take into account the volume or value of patient referrals to, or other business generated for, Hospital or any of Hospital's affiliates. Furthermore, all of School's and its affiliates' compensation arrangements with physician employees and physician contractors are memorialized in a signed written agreement or other satisfy an exception to the Stark Law physician referral prohibitions provided in 42 U.S.C. § 1395nn(a)(1).

(b) The representation and warranty set forth above is an ongoing representation and warranty for the Term of this Agreement. School will immediately notify Hospital in writing of any change in status of the representation and warranty set forth in this section.

11. **Travel Expenses**. No expense of School or of a Program Participant will be paid or reimbursed by Hospital unless that expense is approved by Hospital in writing in advance and is incurred and documented in accordance with applicable Hospital travel and expense policies.

12. **Use of Name or Logo**. Neither Party will use the names, logos or marks associated with the other Party without the express written consent of the Party who is associated with the name, logo or marks. Further, School will cause Program Participants not to use the names, logos or marks associated with Hospital without the express written consent of Hospital in each case.

13. **Entire Agreement.** This Agreement and its Exhibits set forth the entire Agreement with respect to the subject matter hereof and supersedes all prior agreements, oral or written, and all other communications between the Parties relating to such subject matter. This Agreement may not be amended or modified except by mutual written agreement of the Parties. All continuing covenants, duties and obligations herein shall survive the expiration or earlier termination of this Agreement.

14. **Severability.** If any provision of this Agreement is held to be invalid or unenforceable for any reason, this Agreement shall remain in full force and effect in accordance with its terms disregarding such unenforceable or invalid provision.

15. **Captions.** The captions contained herein are used solely for convenience and shall not be deemed to define or limit the provisions of this Agreement.

16. **No Waiver.** Delay or failure to exercise any right or remedy hereunder will not impair such right or remedy or be construed as a waiver thereof. Any single or partial exercise of any right or remedy will not preclude any other or further exercise thereof or the exercise of any other right or remedy.

17. **Governing Law.** This Agreement shall be governed and construed in accordance with the laws of the state in which Hospital is located. Venue for all disputes arising in connection with this Agreement will be in the federal or state courts with jurisdiction for the area where the Hospital is located.

18. **Assignment; Binding Effect.** School may not assign or transfer any of its rights, duties or obligations under this Agreement, in whole or in part, without the prior written consent of Hospital. This Agreement shall inure to the benefit of, and be binding upon, the Parties and their respective successors and permitted assigns.

19. **Notices.** All notices hereunder by either Party to the other shall be in writing, delivered personally, by certified or registered mail, return receipt requested, or by overnight courier, and shall be

deemed to have been duly given when delivered personally or when deposited in the United States mail, postage prepaid, addressed as follows:

If to Hospital: HCA Florida West Tampa Hospital, a part of HCA Florida South Tampa Hospital
6001 Webb Rd
Tampa, FL 33615
Attention: Chief Executive Officer

Copy to: HCA
One Park Plaza, Bldg. 1, 2 West
Nashville, TN 37203
Attention: Operations Counsel

If to School: Manatee Technical College
5520 Lakewood Ranch Blvd
Bradenton FL 34211
Attention: Associate Dean of Student Affairs

or to such other person or place as either Party may from time to time designate by written notice to the other Party.

20. **COUNTERPARTS.** This Agreement may be executed in multiple parts (by facsimile transmission or otherwise) and each counterpart shall be deemed an original, and all of which together shall constitute but one agreement. Electronic signatures will be considered originals.

21. **HIPAA REQUIREMENTS.** To the extent applicable to this Agreement, School agrees to comply with the Health Information Technology for Economic and Clinical Health Act of 2009 (the "HITECH ACT"), the Administrative Simplification provisions of the Health Insurance Portability and Accountability Act of 1996, as codified at 42 USC § 1320d through d-8 ("HIPAA") and any current and future regulations promulgated under either the HITECH Act or HIPAA including without limitation the federal privacy regulations contained in 45 C.F.R. Parts 160 and 164 (the "Federal Privacy Regulations"), the federal security standards contained in 45 C.F.R. Parts 160, 162 and 164 (the "Federal Security Regulations") and the federal standards for electronic transactions, all as may be amended from time to time, and all collectively referred to herein as "HIPAA Requirements". School further agrees not to use or disclose any Protected Health Information (as defined in 45 C.F.R. § 164.103) or Individually Identifiable Health Information (as defined in 42 USC § 1320d), other than as permitted by HIPAA Requirements and the terms of this Agreement. School will and will cause Program Participants to enter into any further agreements as necessary to facilitate compliance with HIPAA Requirements.

22. **NO REQUIREMENT TO REFER.** Nothing in this Agreement requires or obligates School to cause the admittance of a patient to Hospital or to use Hospital's services. None of the benefits granted pursuant to this Agreement are conditioned on any requirement or expectation that the Parties make referrals to, be in a position to make or influence referrals to, or otherwise generate business for the other Party. Neither Party is restricted from referring any services to, or otherwise generating any business for, any other entity of their choosing.

23. **NO PAYMENTS.** No payments will be made between the Parties in connection with this Agreement.

24. **RECITALS.** The Recitals to this Agreement shall be an enforceable part of this Agreement, binding on the Parties as if fully set forth herein.

25. **EQUITABLE REMEDIES.** School acknowledges that the injury which might be suffered by Hospital in the event of any breach by School or non-compliance by Program Participants with the terms and conditions of this Agreement would be of a nature which could not be fully compensated for solely

by a recovery of monetary damages, and accordingly agrees that in the event of any such breach or threatened breach, in addition to and not in lieu of any damages sustained by Hospital and any other remedies which Hospital may pursue hereunder or under applicable law, Hospital shall have the right to equitable relief, including issuance of a temporary restraining order, preliminary injunction and/or permanent injunction by any court of competent jurisdiction, against the commission or continuation of such breach or threatened breach, without the necessity of proving any actual damages or the posting of any bond.

WHEREFORE, authorized representatives of each Party hereby execute this Agreement as of the Effective Date.

SCHOOL

School Board of Manatee County

By:_____

Title: Board Chair

Date:_____

By: _____

Title: Superintendent

Date: _____

HOSPITAL

HCA Florida West Tampa Hospital, a part of HCA Florida South Tampa Hospital

By:_____

Title:_____

Date:_____

EXHIBIT A

STATEMENT OF RESPONSIBILITY

For and in consideration of the benefit provided the undersigned in the form of experience in a clinical setting at _____ ("Hospital"), the undersigned and his/her heirs, successors and/or assigns do hereby covenant and agree to assume all risks and be solely responsible for any injury or loss sustained by the undersigned while participating in the Program operated by: _____ ("School") at Hospital unless such injury or loss arises solely out of Hospital's gross negligence or willful misconduct.

_____ _____

Signature of Program Participant/Print Name Date

_____ _____

Parent or Legal Guardian Date
If Program Participant is under 18 / Print Name

Exhibit B

Workforce Member Confidentiality and Security Agreement

I understand that the HCA affiliated entity(ies) (the "Company") for which I am a Workforce Member (my "Engagement") manages health information and has legal and ethical responsibilities to safeguard the privacy of its patients and their personal and health information ("Patient Information"). "Workforce Member" means employees, employed Licensed Independent Practitioners (LIPs) (*e.g.*, employed/managed physicians), employed Advanced Practice Professionals (APPs), residents/fellows, students (*e.g.*, nursing, medical, and interns), faculty/instructors, contractors (*e.g.*, HealthTrust Workforce Solutions (HWS), travelers, network/per diem staff, or dependent healthcare professionals and/or contracted through another temporary staffing agency), and volunteers.

Additionally, the Company must protect its interest in, and the confidentiality of, any information it maintains or has access to, including, but not limited to, financial information, marketing information, Human Resource Information, (as defined below), payroll, business plans, projections, sales figures, pricing information, budgets, credit card or other financial account numbers, customer and supplier identities and characteristics, sponsored research, processes, schematics, formulas, trade secrets, innovations, discoveries, data, dictionaries, models, organizational structure and operations information, strategies, forecasts, analyses, credentialing information, Social Security numbers, passwords, PINs, and encryption keys (collectively, with patients' information, "Confidential Information"). The Company must also protect Company Property (such as inventions, software, trade secrets, and Developments (as defined below)).

During the course of my Engagement with the Company, I understand that I may access, use, or create Confidential Information. I agree that I will access and use Confidential Information only when it is necessary to perform my job-related duties and in accordance with the Company's policies and procedures, including, without limitation, its Privacy and Security Policies (available at http://hcahealthcare.com/ethics-compliance/ and the Information Protection Page of the Company's intranet). I further acknowledge that I must comply with such policies, procedures, and this Confidentiality and Security Agreement (the "Agreement") at all times as a condition of my Engagement and in order to obtain authorization for access to Confidential Information and/or Company systems. I acknowledge that the Company is relying on such compliance and the representations, terms and conditions stated herein.

General

1. I will act in the best interest of the Company and, to the extent subject to it, in accordance with its Code of Conduct at all times during my Engagement with the Company.
2. I have no expectation of privacy when using Company systems and/or devices. The Company may log, access, review, and otherwise utilize information stored on or passing through its systems, devices and network, including email.
3. Any violation of this Agreement may result in the loss of my access to Confidential Information and/or Company systems, or other disciplinary and/or legal action, including, without limitation, suspension, loss of privileges, and/or termination of my Engagement with the Company, at Company's sole discretion in accordance with its policies.

Patient Information

4. I will access and use Patient Information only for patients whose information I need to perform my assigned job duties in accordance with the HIPAA Privacy and Security Rules (45 CFR Parts 160—164), applicable state and international laws (*e.g.*, the European Union General Data Protection Regulation), and applicable Company policies and procedures, including, without limitation, its Privacy and Security Policies (available at

http://hcahealthcare.com/ethics-compliance/ and the Information Protection Page of the Company's intranet).

5. I will only access, request and disclose the minimum amount of Patient Information needed to carry out my assigned job duties or as needed for treatment purposes.

6. By accessing or attempting to access Patient Information, I represent to the Company at the time of access that I have the requisite job-related need to know and to access the Patient Information.

Protecting Confidential Information

7. I acknowledge that the Company is the exclusive owner of all right, title and interest in and to Confidential Information, including any derivatives thereof.
8. I will not publish, disclose or discuss any Confidential Information (a) with others, including coworkers, peers, friends or family, who do not have a need to know it, or (b) by using communication methods I am not specifically authorized to use, including personal email, Internet sites, Internet blogs or social media sites.
9. I will not take any form of media or documentation containing Confidential Information from Company premises unless specifically authorized to do so as part of my job and in accordance with Company policies.
10. I will not transmit Confidential Information outside the Company network unless I am specifically authorized to do so as part of my job responsibilities. If I am authorized to transmit Confidential Information outside of the Company, I will ensure that the information is encrypted according to Company Information Security Standards and ensure that I have complied with the External Data Release policy and other applicable Company privacy policies.
11. I will not retain Confidential Information longer than required by the Company's Record Retention policy.
12. I will only reuse or destroy media in accordance with the Company's Information Security Standards.
13. I acknowledge that in the course of performing my job responsibilities I may have access to human resource information which may include compensation, age, sex, race, religion, national origin, disability status, medical information, criminal history, personal identification numbers, addresses, telephone numbers, financial and education information (collectively, "Human Resource Information"). I understand that I am allowed to discuss any Human Resource Information about myself and other employees if they self-disclose their information. I can also discuss Human Resource Information that does not relate to my individual employment or my job responsibilities and that is not in violation of any other provision in this Agreement.

Using Mobile Devices, Portable Devices and Removable Media

14. I will not copy, transfer, photograph, or store Confidential Information on any mobile devices, portable devices or removable media, such as laptops, smart phones, tablets, CDs, thumb drives, external hard drives, unless specifically required and authorized to do so as part of my Engagement with the Company.
15. I understand that any mobile device (smart phone, tablet, or similar device) that synchronizes Company data (*e.g.*, Company email) may contain Confidential Information and as a result, must be protected as required by Company Information Security Standards.

Doing My Part – Personal Security

16. I will only access or use systems or devices I am authorized to access, and will not demonstrate the operation or function of systems or devices to unauthorized individuals.
17. I will not attempt to bypass Company security controls.

18. I understand that I will be assigned a unique identifier (*i.e.*, 3-4 User ID) to track my access and use of Company systems and that the identifier is associated with my personal data provided as part of the initial and/or periodic credentialing and/or employment verification.
19. In connection with my Engagement, I will never:
    a. disclose or share user credentials (*e.g.*, password, SecurID card, Tap n Go badge, etc.), PINs, access codes, badges, or door lock codes;
    b. use another individual's, or allow another individual to use my, user credentials (*e.g.*, 3-4 User ID and password, SecurID card, Tap n Go badge, etc.) to access or use a Company computer system or device;
    c. allow a non-authorized individual to access a secured area (*e.g.*, hold the door open, share badge or door lock codes, and/or prop the door open);
    d. use tools or techniques to break, circumvent or exploit security measures;
    e. connect unauthorized systems or devices to the Company network; or
    f. use software that has not been licensed and approved by the Company.
20. I will practice good workstation security measures such as locking up media when not in use, using screen savers with passwords, positioning screens away from public view, and physically securing workstations while traveling and working remotely.
21. I will immediately notify my manager, Facility Information Security Official (FISO), Director of Information Security Assurance (DISA), Facility Privacy Official (FPO), Ethics and Compliance Officer (ECO), or Facility or Corporate Client Support Services (CSS) help desk or if involving the United Kingdom, the Data Protection Officer (DPO), Information Governance Manager, Caldicott Guardian, Heads of Governance (HoG), Division Chief Information Security Officer (CISO) if:
    a. my user credentials have been seen, disclosed, lost, stolen, or otherwise compromised;
    b. I suspect media with Confidential Information has been lost or stolen;
    c. I suspect a virus or malware infection on any system;
    d. I become aware of any activity that violates this Agreement or any Company privacy or security policies; or
    e. I become aware of any other incident that could possibly have any adverse impact on Confidential Information or Company systems.

Upon Separation

22. I agree that my obligations under this Agreement will continue after termination or expiration of my access to Company systems and Company Information.
23. At the end of my Engagement with the Company for any reason, I will immediately:
    a. securely return to the Company any Confidential Information, Company related documents or records, and Company owned media (*e.g.*, smart phones, tablets, CDs, thumb drives, external hard drives, etc.). I will not keep any copies of Confidential Information in any format, including electronic; and
    b. un-enroll any non-Company owned devices from the Company Enterprise Mobility Management System, if applicable.

Except to the Extent Otherwise Agreed in a Separate Agreement, the Following Statements Apply to All Workforce Members

24. I shall promptly disclose to the Company all Company Property that I develop during my Engagement. "Company Property" means any subject matter (including inventions, improvements, designs, original works of authorship, formulas, processes, compositions of matter, software, databases, confidential information and trade secrets), whether belonging to the Company or others, that, directly or indirectly: (i) I author, make, conceive, first reduce to practice, or otherwise create or develop, whether alone or with others using any Company equipment, supplies, facilities, or Confidential Information, or (ii) otherwise arises from work performed by me for the Company, its employees, or agents, (each of the foregoing, a

"Development").

25. As between me and the Company, all Company Property is the property of the Company or its designee, and all copyrightable Developments that I create within the scope of my employment are "works made for hire."
26. I agree to assign, and do hereby irrevocably assign, to the Company or its designee all of my right, title, and interest in and to any and all Developments, together with all intellectual property and other proprietary rights therein or arising therefrom, including any registrations or applications to register such rights and the right to sue for past, present, or future infringements or misappropriations thereof.

27. During and after my Engagement, I agree to execute any document and perform any act to effectuate, perfect, enforce, and defend the Company's rights in any Development. I hereby appoint the Company and its authorized agent(s) as my attorney in fact to execute such documents in my name for these purposes, which power of attorney shall be coupled with an interest and shall be irrevocable, if I fail to execute any such document within five (5) business days.
28. If there is a conflict between a term in Sections 24 through 28 and a term separately agreed to in writing with the Company, the term set forth in the separate agreement will control.

By signing this document, I acknowledge that I have read and understand this Agreement, and I agree to be bound by and comply with all the representations, terms and conditions stated herein.

Signature:	Date:
Printed Name:	3/4 ID:

EXHIBIT C

Attestation of Satisfactory Background Investigation

On behalf of _____ [Name of Volunteer Organization, School, Contract Services Entity, or Staffing Agency], I acknowledge and attest to _____ [Name of facility] ("Hospital") that we own, and have in our possession, a background investigation report on the individual identified below. Such background investigation is satisfactory in that it:

____ verifies the Subject's Social Security Number
____ does not reveal any criminal activity;
____ confirms the individual is not on either the GSA or OIG exclusion lists;
____ confirms the individual is not on a State exclusion list, if any;
____ confirms the individual is not listed as a violent sexual offender;
____ confirms this individual is not on the U.S. Treasury Department's Office of Foreign Assets Control list of Specially Designation Nationals; and
____ no other aspect of the investigation required by Hospital reveals information of concern; and

This attestation is provided in lieu of providing a copy of the background investigation.

Identified Individual Subject to the Background Investigation:

Name:_____

Address:_____

Date of Birth:_____

Social Security Number:_____

_____
Signature

_____
Printed Name

_____
[Name of Organization]

Date:_____

SCHOOL DISTRICT OF MANATEE COUNTY
Rider to Agreement

1. CONFLICTING TERMS: In the event of a conflict between the terms of the contract (including any and all attachments thereto and amendments thereof) and the terms of this rider shall control.

2. THIRD PARTY BENEFICIARIES: The parties to this Agreement do not intend that this Agreement benefit any third party, and nothing herein should be construed as consent by either party to be sued by third parties in any matter arising out of this Agreement

3. **INDEMNIFICATION:** Hospital agrees to defend indemnify and hold harmless The School Board of Manatee County, their agents, employees, officers and Board Members against any and all third-party claims, loses, damages, expenses, or liabilities arising from any action or failure to act with respect to this agreement. When pertaining to a services contract, the Hospital, will obtain at its own cost and expense general liability insurance with minimum coverage amounts of at least one million dollars per occurrence and three million dollars in excess coverage and such insurance will name The School Board of Manatee County, their Board Members and School District Employees as an additional insured. A certificate of insurance will be furnished within ten business days from the execution of this agreement. Failure to provide such insurance allows the School the election to immediately terminate this agreement.

4. SOVEREIGN IMMUNITY: The parties acknowledge and agree that the School, as a political subdivision of the State of Florida, is a sovereign entity that is by law immune from suit except to the extent specified in 768.28 of Florida Statutes. No provision of the agreement shall constitute, or be interpreted as, a waiver of sovereign immunity, and all defenses relative to sovereign immunity shall be preserved.

5. CONFIDENTIALITY: Confidentiality is subject to the Florida Public Records Act and all Federal, State and Local Statutes, including but not limited to Trademark Protection, Copyright protection, Family Educational Rights and Privacy Act of 1996, Health Insurance Portability and Accountability Act of 1996, Family Medical Leave Act of 1993, Americans with Disabilities Act of 1990, and Genetic Information Non Discrimination Act of 2008.

ACCESS TO AND RETENTION OF DOCUMENTATION: The School, the United States Department of Education, the Comptroller General of the United States, the Florida Department of Education or any of their duly authorized representatives shall have access to any books, documents, papers, and records of the Affiliating Site which are directly pertinent to work and services to be performed under this agreement for the purpose of audit, examination, excerpting and transcribing. The parties will retain all such required records, and records required under any state or federal rules, regulations or laws respecting audit, for a period of three (3) School fiscal years after completion or termination of this Agreement.

6. COMPLIANCE WITH THE PUBLIC RECORDS ACT: By entering into this Agreement, Hospital acknowledges that the portion of its books and records related to this Agreement may become subject to inspection and copying under the Florida Public Records Act, and that it will in all respects comply with any requirements of that Act. Pursuant to Section 119.0701, Florida Statutes, because Affiliating Site is performing services on behalf of School, Contractor shall:

   a. Keep and maintain public records required by District to perform pursuant to the Agreement.

   b. Upon request from School's custodian of public records (identified below), provide School with a copy of the requested records or allow the records to be inspected or copied within a reasonable time at a cost that does not exceed the cost provided in Chapter 119, Florida Statutes, or as otherwise provided by law.

   c. Ensure that public records that are exempt or confidential and exempt from public records disclosure requirements are not disclosed except as authorized by law for the duration of the Agreement term and following completion of the Agreement if Contractor does not transfer the records to District.

   d. Upon completion of this Agreement, transfer, at no cost, to School all public records in possession of Hospital or keep and maintain public records required by School to perform the service. If Hospital transfers all public records to School upon completion of this Agreement, Hospital shall destroy any duplicate public records that are exempt or confidential and exempt from public records disclosure requirements. If Hospital keeps and maintains public records upon completion of this Agreement, Hospital shall meet all applicable requirements for retaining public records. All records stored electronically must be provided to School, upon request from District's custodian of public records, in a format that is compatible with the information technology systems of School.

CUSTODIAN OF PUBLIC RECORDS: IF THE HOSPITAL HAS QUESTIONS REGARDING THE APPLICABILITY OF CHAPTER 119, FLORIDA STATUTES,

TO THE HOSPITAL S DUTY TO PROVIDE PUBLIC RECORDS RELATING TO THIS MEMORANDUM OF UNDERSTANDING, CONTACT THE CUSTODIAN OF PUBLIC RECORDS: PUBLIC RECORDS CUSTODIAN 215 MANATEE AVENUE W. BRADENTON, FLORIDA, 34205 (941) 708-8770 PUBLICRECORDS@MANATEESCHOOLS.NET

THE SCHOOL DISTRICT OF MANATEE COUNTY

Date_____ By: _____
Superintendent, School District of Manatee County

Date_____ By: _____
Chair, School Board of Manatee County

Date_____ By: _____
General Counsel

Date 7-26-24 HOSPITAL By: _____
(Affiliating Site Authorized Signature)
Name NED HIM
Title: CEO

HCI Health Care Indemnity, Inc.

Health Care Indemnity, Inc.
2515 Park Plaza, Building 2-3E
Nashville, TN 37203
Phone: 615-344-5193
Fax: 855-775-0393
Email:Corp.Insurance@HCAHealthcare.com

Certificate of Insurance

Date: 07/26/2024

COI#: 97545 - 2024

This is to certify to:
(Name of Certificate Holder)

HCA Florida West Tampa Hospital
6001 Webb Road
Tampa, FL 33615

that the described insurance coverages as provided by the indicated policy has been issued to:

Named Insured: HCA HEALTHCARE, INC. AND SUBSIDIARY ORGANIZATIONS
Address: EXISTING NOW OR HEREAFTER CREATED OR ACQUIRED
ONE PARK PLAZA
NASHVILLE, TN 37202-0550

The Policy identified below by a policy number is in force on the date of Certificate issuance. Insurance is afforded only with respect to those coverages for which a specific limit of liability has been entered and is subject to all the terms of the Policy having reference thereto. This Certificate of Insurance neither affirmatively nor negatively amends, extends or alters the coverage afforded under any policy identified herein.

POLICY NO.	POLICY PERIOD
HCI-10124	Effective: 1/1/2024 Expiration: 1/1/2025

TYPE OF INSURANCE	LIMITS OF LIABILITY	
Comprehensive General Liability - Occurrence Form • Bodily Injury • Property Damage • Products and Completed Operations • Personal and Advertising Injury	$1,000,000 $3,000,000	Each and Every Occurrence Aggregate
Health Care Professional Liability Occurrence Form	$1,000,000 $3,000,000	Each and Every Occurrence Aggregate

SPECIAL CONDITIONS/OTHER COVERAGES:

The Named Insured Includes: HCA Florida West Tampa Hospital (Credentialing) COID: 26535

Cancellation: Should any of the above described policies be canceled before the expiration date thereof, the issuing company will endeavor to mail ninety days written notice to the above named certificate holder, but failure to mail such notice shall impose no obligation or liability of any kind upon the company.

Countersigned (Authorized Signature)

Authorized Signature

DIVISION OF CORPORATIONS

Previous on List Next on List Return to List

Fictitious Name Search

Submit

No Filing History

Fictitious Name Detail

Fictitious Name

HCA FLORIDA WEST TAMPA HOSPITAL, A PART OF HCA FLORIDA SOUTH TAMPA HOSPITAL

Filing Information

Registration Number	G21000081444
Status	ACTIVE
Filed Date	06/18/2021
Expiration Date	12/31/2026
Current Owners	1
County	HILLSBOROUGH
Total Pages	1
Events Filed	NONE
FEI/EIN Number	NONE

Mailing Address

ONE PARK PLAZA
LEGAL DEPT.
NASHVILLE, TN 37203

Owner Information

WEST FLORIDA - MHT, LLC
ONE PARK PLAZA
NASHVILLE, TN 37203
FEI/EIN Number: 36-4764806
Document Number: L13000086465

Document Images

06/18/2021 -- Fictitious Name Filing View image in PDF format

Previous on List Next on List Return to List

Fictitious Name Search

Submit

No Filing History

AGENDA ITEM NO. 11.10

School Board of Manatee County
September 24, 2024 - Regular Board Meeting
Action Item

Title
Approval of the Agreement Between the School Board of Manatee County and Galencare, Inc. d/b/a HCA Florida Northside Hospital for Clinical Experience for Manatee Technical College (MTC) Surgical Technology, Pharmacy Technician and Central Sterile Processing Students for the 2024-2027 School Years (No Financial Impact)

Executive Summary
The School District has, over the years, contracted with providers for clinical experience and/or on-the- job training for District students.

In order for the students to participate in this type of clinical or on-the-job experience, it is necessary for the participating office to sign an agreement with the School Board. The opportunity to receive this type of clinical experience is a great advantage to our students. Not only do they obtain a valuable hands-on learning experience, but also placements resulting in permanent jobs for the students after they finish their training.

A copy of the agreement is attached for review.

Clinical Providers for Surgical Technology, Pharmacy Technician and Central Sterile Processing: Galencare, Inc. d/b/a HCA Florida Northside Hospital - Philip Marchesini, CEO

This item aligns with the District's Strategic Plan Goal(s) which state(s):

Ready For Life | Goal 9
Advance career-centered programs across the District to provide quality post-high school education and employment opportunities

Recommendation
The Superintendent recommends approval of the agreement between the School Board of Manatee County and Galencare, Inc. d/b/a HCA Florida Northside Hospital for Clinical Experience for Manatee Technical College (MTC) Surgical Technology, Pharmacy Technician and Central Sterile Processing students for the 2024-2027 school years (No Financial Impact).

Financial Impact
There is no financial impact.

Contact
Submitting Department: Adult, Career and Technical Education
Initiated By: Dr. Paul Gansemer

Attachments:
Affiliation Agreement MTC and Galencare dba HCA Florida Northside Hospital, Board Date 092424

SCHOOL AFFILIATION AGREEMENT

THIS SCHOOL AFFILIATION AGREEMENT (this "Agreement") is made as of **September 25th, 2024** (the "Effective Date") by and between **School Board of Manatee County, Florida** ("School") and **Galencare, Inc. d/b/a HCA Florida Northside Hospital** ("Hospital"). School and Hospital may be referred to herein individually as a "Party" and collectively as the "Parties."

WITNESSETH:

WHEREAS, School is a public institution governed by the Florida Board of Governors that enrolls students in an accredited degree program in the field of **Central Sterile Processing, Pharmacy Technician, and Surgical Technology** (the "Degree Program");

WHEREAS, Hospital operates a comprehensive acute-care medical-surgical hospital located at **6000 49th St North, St. Petersburg, FL 33709** (the "Facility");

WHEREAS, School desires to provide **18-38** students enrolled in the Degree Program a clinical learning experience through the application of knowledge and skills in actual patient-centered treatment situations in a health care setting; and

WHEREAS, Hospital will make the Facility available to School for such clinical learning experience, subject to the terms and conditions of this Agreement.

NOW, THEREFORE, in consideration of the mutual promises contained herein, the Parties hereby agree as follows:

1. **RESPONSIBILITIES OF SCHOOL.**

(a) **Clinical Program**. School will develop, implement and operate the clinical learning experience component of the Degree Program at the Facility in a form and format acceptable to Hospital ("Clinical Program"). School may modify the Clinical Program from time to time with Hospital's permission and will promptly incorporate reasonable changes to the Clinical Program requested by Hospital from time to time. With respect to the Clinical Program, School will:

(i) ensure the adequacy of Degree Program resources, including up-to-date reference materials, and the academic preparation of students enrolled in the Degree Program, including theoretical background, basic skills, professional ethics, and attitude and behavior, for participation in the Clinical Program and will assign to the Clinical Program only those students who have demonstrated the ability to successfully participate in the Clinical Program (each a "Participating Student");

(ii) advise each Participating Student, Degree Program faculty and other School representatives onsite at the Facility for purposes related to the Clinical Program ("**Program Participant**") to attend training and orientation with respect to applicable Hospital policies and procedures prior to the commencement of each Clinical Program rotation during the Term (each a "Rotation");

(iii) provide training for Hospital's representatives who will support the Clinical Program regarding Clinical Program features and expectations, and Participating Student evaluations, as requested by Hospital from time to time;

(iv) identify to Hospital each Program Participant who will participate in a Rotation as soon as that information is reasonably available to School;

(v) require Program Participants to comply with applicable laws and Hospital policies and

procedures when onsite at the Facility;

(vi) require Program Participants to treat Hospital patients, staff and Clinical Program supervisors with courtesy and respect and do not disrupt Facility operations or the provision of health care services for Hospital's patients;

(vii) timely prepare and update with input from Hospital Rotation schedules for each Participating Student throughout each Rotation and coordinate the same with Hospital;

(viii) advise Participating Students to arrive early for each scheduled Rotation, except when a Participating Student is ill or attending to a personal emergency;

(ix) provide continuing oral and written communication with Hospital regarding Participating Student Clinical Program performance and evaluation and other pertinent information;

(x) participate and ensure that Program Participants participate in Hospital's Quality Assurance and related programs;

(xi) participate and require Program Participants to participate in Hospital training as determined necessary by Hospital from time to time; and

(xii) promptly perform additional duties to facilitate operation of the Clinical Program as may be deemed reasonable or necessary by Hospital from time to time.

(b) **Responsibility**.

(i) School will retain ultimate responsibility for the appointment of faculty from the Degree Program to support the Clinical Program. When Participating Students are supervised in connection with the Clinical Program while on site at Hospital by licensed healthcare professionals who are not employed by Hospital or its affiliates, School represents and warrants that it (including its affiliate) will not compensate any such faculty for their services provided to School in connection with the Clinical Program except in a manner that is consistent State and Federal law.

(ii) School will retain sole responsibility for offering and administering the Degree Program, including, but not limited to, budgetary considerations, faculty appointments, admissions, financial aid, academic instruction, curriculum content, pedagogy, and the requirements of matriculation, grading, and graduation.

(iii) Without limiting the foregoing, all Program Participants shall be accountable to the Hospital's Administrator while onsite at the Facility.

(iv) School will address all Program Participant complaints, claims, requests and questions regarding the Clinical Program. If necessary, School's Program Representative will follow-up with Hospital's Program Representative to address unresolved issues.

(v) School will obtain prior signed and dated written consent that complies with 34 C.F.R. 99.30 from each Participating Student (or the parent of the student, if the student is not deemed an "eligible student" under 34 C.F.R. 99.30) before disclosing personally identifiable information from the student's education records to Hospital to the extent that access to such information is required by Hospital to carry out the Clinical Program. If Participating Student notifies School that they revoke said consent, School shall immediately notify Hospital and the revocation shall become effective immediately upon such notice as applicable to any decisions after that date.

(c) **Compliance with Program Requirements**. School acknowledges that compliance by School and each Program Participant with the terms and conditions of this Agreement and Hospital policies and procedures is a condition precedent to Program Participant access to the Facility. Non-compliance or partial compliance with any such requirement may result in an immediate denial of access or re-access to the Facility.

(d) **Dress Code**. School will cause Program Participants to conform to reasonable personal appearance standards imposed by Hospital and wear ID badges as requested by Hospital. School will cause Program Participants to pay for their own meals at the Facility. School acknowledges and will regularly inform Program Participants that Hospital is not responsible for personal items lost or stolen at the Facility.

(e) **Use of the Facility**. School will ensure that Program Participants use the Facility solely for the purpose of providing to Participating Students clinical learning experience pursuant to the Clinical Program.

(f) **Records**. School will cause each Program Participant to timely complete and save in Hospital's systems as directed by Hospital accurate records of all services provided by the Program Participant to a Hospital patient ("Records"). All Records are and will remain the property of Hospital, subject to the rights of patients with respect to such records and to the terms of applicable law. Hospital will provide to School a copy of Records for all lawful purposes, including defense of liability claims.

(g) **Program Participants**. School will provide to Hospital information regarding each Program Participant, including health examination and immunization records, documentation attesting to the competency of Degree Program faculty (e.g., state licensure, board certification in the relevant Specialty, etc.) and background checks and drug screens as determined reasonably necessary in Hospital's discretion from time to time.

(h) **Program Participant Statements**. School shall require each Participating Student and, at Hospital's request, each Program Participant to sign a Statement of Responsibility, in the form attached hereto as Exhibit A, and a Statement of Confidentiality and Security, in the form attached hereto as Exhibit B prior to each non-consecutive Rotation.

(i) **Liability Insurance**. School shall obtain and maintain occurrence-type general and professional liability insurance coverage in amounts not less than one million dollars ($1,000,000.00) per occurrence and three million dollars ($3,000,000.00) annual aggregate per Program Participant, with insurance carriers or self insurance programs approved by Hospital and covering the acts and omissions of Program Participants. If such coverage is provided on a claims-made basis, then such insurance shall continue throughout the Term and upon the termination or expiration of this Agreement, School shall purchase tail coverage for a period of three years after the termination or expiration of this Agreement (said tail coverage shall be in amounts and type equivalent to the claims-made coverage). School shall further, at its expense, obtain and maintain for the Term workers' compensation insurance and unemployment insurance for School-employed Program Participants who participate on site at Hospital. School will notify Hospital at least thirty (30) calendar days in advance of any cancellation or modification of insurance coverage required hereunder and shall promptly provide to Hospital, upon request, certificates of insurance evidencing the above coverage.

Notwithstanding the foregoing, if the School is a public entity entitled to governmental immunity protections under applicable state law, then the School shall provide occurrence-based liability coverage in accordance with any limitations associated with the applicable law; but the School shall provide such insurance with limits of at least $1,000,000 per occurrence and $3,000,000 annual aggregate in the event governmental immunity protections are determined by a court of competent jurisdiction to not apply. Nothing in this agreement is intended to be construed

or interpreted as (1) denying either School or Hospital any remedy or defense available to it under state laws; (2) the consent of the State where School is located or any of its agents and agencies to be sued; or (3) a waiver of sovereign immunity of the State or the School beyond any waiver explicitly stated in state statutes.

(j) **Health of Program Participants**. School will advise Program Participants that no Program Participant will be permitted to attend the Clinical Program until he or she submits to a medical examination acceptable to Hospital.

School will require each Program Participant to maintain health insurance and provide proof of health insurance to the School prior to participating in the Clinical Program. School will cause Program Participants to provide to Hospital proof of health insurance as requested by Hospital from time to time.

School will ensure that each Participating Student furnishes to Hospital prior to Rotation a complete copy of the following health records (Participating Students will not be allowed to access the Facility until all records are provided):

(i) Proof of negative PPD or IGRA within 12 months. Symptom and Risk screening must be completed prior to first day of each rotation utilizing the HCA TB Questionnaire Form.

(ii) Proof of Measles, Mumps, Rubella immunity by positive antibody titers or two (2) doses of MMR.

(iii) Proof of Varicella immunity, by positive history of chickenpox or Varicella

(iv) Proof of Influenza vaccination during the flu season, October 1 to March 31, (or dates defined by CDC). If the Program Participant declines the Influenza vaccination, he/she must comply at all times with Facility's Communicable Disease Protection policy; and

(v) Proof of Hepatitis B immunization or declination of vaccine, if patient contact is anticipated.

(vi) Vaccination for COVID-19 or exemption for religious or medical reasons, preferred not required

(vii) Documented proof of Tdap immunization within last 10 years

(viii) When state and local regulations differ from these recommendations, locations are to comply with geographic specific regulations.

(k) **Performance**. All faculty provided by School to support the Clinical Program shall be faculty members of the Degree Program, duly licensed, certified or otherwise qualified to support the Clinical Program in the capacity proposed by School. School and all Program Participants shall perform its and their duties and services hereunder in accordance with all relevant local, state, and federal laws and shall comply with the standards and guidelines of all applicable accrediting bodies and the bylaws, rules and regulations of Hospital and any non-conflicting rules and regulations of School as may be in effect from time to time. Neither School nor any Program Participant shall interfere with or adversely affect the operation of Hospital or the performance of services therein.

(l) **Background Checks**.

(i) School will ensure that each Program Participant obtains prior to Rotation a

background check acceptable to Hospital, including, at a minimum, the following:

A. Social Security Number Verification;

B. Criminal Search (7 years or up to 5 criminal searches);

C. Violent Sex Offender and Predator Registry Search;

D. HHS/OIG List of Excluded Individuals;

E. GSA List of Parties Excluded from Federal Programs;

F. U.S. Treasury, Office of Foreign Assets Control (OFAC), List of Specially Designated Nationals (SDN); and

G. Applicable State Exclusion List, if available.

(ii) Background Checks for Program Faculty, if School provides Faculty on site, who will be treating patients in the Facility shall include all of the above, and the following:

A. Education verification (highest level);

B. Professional license verification;

C. Certifications & Designations check;

D. Professional Disciplinary Action search;

E. Department of Motor Vehicle Driving History, based on responsibilities; and

F. Consumer Credit Report, based on responsibilities.

(iii) School shall provide to Hospital an *Attestation of Satisfactory Background Investigation* in the form attached hereto as Exhibit C prior to Rotation. If the background check discloses adverse information about a Participating Student, School shall immediately remove the student from the Clinical Program. School further agrees to an annual compliance audit of background checks, if requested by Hospital and approved by any Program Participant pursuant to the Fair Credit Reporting Act (FCRA).

(m) **Drug Testing**. School will ensure that each Program Participant obtains prior to Rotation a drug test acceptable to Hospital, including, at a minimum, the following:

(i) Substances tested prior to placement at the Hospital must at a minimum include amphetamines, barbiturates, benzodiazepines, opiates, methadone, marijuana, and cocaine.

(ii) A Program Participant may be required to undergo additional drug and alcohol testing upon reasonable suspicion that the Program Participant has violated Hospital's policies, and after any incident that involves injury or property damage.

Hospital shall not bear the cost of any such tests. Should the testing disclose adverse information as to any Program Participant, Hospital shall have no obligation to accept that Program Participant at the Hospital. To the extent that any Program Participant violates the

policy for drug or alcohol abuse after placement at the Facility, or refuses to cooperate with the requirement for a search or reasonable suspicion and reportable accident testing, then the Facility may immediately remove the Program Participant from participation in the Program at the Facility.

(n) **Student Documentation**. School will maintain all documentation required to evidence compliance by each Program Participant with the terms and conditions of Subsections 1(g)- (m) of this Agreement during the Term and for at least ten (10) years following expiration or termination of this Agreement.

(o) **Access to Resources**. The School shall ensure that its department heads have authority to ensure faculty and Participating Student access to appropriate resources for the Participating Students' education.

(p) **Approval and Authorization.** Hospital's willingness to enter into this Agreement and provide clinical opportunities to Participating Students is conditioned on School having obtained and maintaining all requisite institutional, regulatory, and accreditor approvals or authorizations necessary to offer the Degree Program. Moreover, it is conditioned on School's adherence to all applicable federal, state, and local laws and regulations. In the event that School's status changes with respect to any approval or authorization necessary to offer the Degree Program, School will notify Hospital within ten (10) business days.

2. **RESPONSIBILITIES OF HOSPITAL.**

(a) Hospital will make Facility access reasonably available to Program Participants and reasonably cooperate with School's orientation of all Program Participants to the Facility. Hospital shall provide Program Participants with access to appropriate clinical experience resources for the Clinical Program. Hospital shall provide reasonable opportunities for Participating Students to observe and assist in various aspects of patient care to the extent permitted by applicable law and without disruption of patient care or Hospital operations. Hospital shall at all times retain ultimate control of the Hospital and responsibility for patient care and quality standards.

(b) Upon the request of School, Hospital shall assist School in the evaluation of each Participating Student's performance in the Clinical Program. Any such evaluations shall be returned to School in a timely manner. However, School shall at all times remain solely responsible for the evaluation and education of Participating Students.

(c) Hospital will ensure that the Facility complies with applicable state and federal workplace safety laws and regulations. In the event a Participating Student is exposed to an infectious or environmental hazard or other occupational injury (i.e., needle stick) while at the Facility, it shall provide, upon notice of such incident from the Participating Student, such emergency care as is provided its employees, including, where applicable: examination and evaluation by Facility's emergency department or other appropriate department as soon as possible after the injury; emergency medical care immediately following the injury as necessary; initiation of the HBV, Hepatitis C (HCV), and/or HIV protocol as necessary; and HIV counseling and appropriate testing as necessary. In the event that the Facility does not have the resources to provide such emergency care, Facility will refer such student to the nearest emergency facility. School acknowledges that Hospital is not and will not be financially responsible for a Program Participant's medical care or treatment regardless of the Program Participant's condition or injury or cause of injury whether occurring at the Facility or otherwise and regardless of fault or cause of injury.

(d) Upon reasonable request, Hospital will provide proof to School that Hospital maintains liability insurance in an amount that is commercially reasonable.

(e) Hospital will provide written notification to School if a claim arises involving a Program

Participant. Both Hospital and School agree to share such information in a manner that protects such disclosures from discovery to the extent possible under applicable federal and state peer review and joint defense laws.

(f) Hospital will resolve any situation in favor of its patients' welfare and may restrict a Participating Student to the role of observer when necessary in Hospital's discretion. Hospital will notify School's Program Representative (defined below) when such action has occurred.

(g) Upon reasonable notice from School, Hospital will make the Facility reasonably available for inspection during normal business hours by organizations that provide or may provide academic accreditation for the Degree Program. Such inspections must be accompanied at all times by a Hospital representative and are contingent upon receipt by Hospital of executed agreements that Hospital believes are reasonably necessary or convenient to protect the confidentiality and security of Hospital's information. School will promptly reimburse Hospital for all direct costs incurred by Hospital in connection with such accreditation inspections.

(h) Hospital shall provide Program Participants with access to and Participating Students with required training in the proper use of electronic medical records or paper charts, as applicable.

(i) Hospital shall provide student security badges or other means of secure access to Facility patient care areas.

(j) Hospital shall provide Program Participants with computer access, and access to call rooms, if necessary.

(k) Hospital shall provide secure storage space for Participating Students' personal items when at the Facility.

(l) Hospital shall provide qualified and competent staff members in adequate number for the instruction and supervision of students using the Facility.

(m) Hospital shall maintain the confidentiality of information it receives from School about a Participating Student in a manner consistent with Hospital's policies regarding confidentiality of employee records.

3. **MUTUAL RESPONSIBILITIES.** The Parties shall cooperate to fulfill the following mutual responsibilities:

(a) Each Party will identify to the other Party a Clinical Program representative (each a "Program Representative") on or before the execution of this Agreement. School's Program Representative shall be a faculty member who will be responsible for Participating Student teaching and assessment provided pursuant to this Agreement. Each Party will maintain a Program Representative for the Term and will promptly appoint a replacement Program Representative if necessary to comply with this Agreement. Each Party will ensure that its Program Representative is reasonably available to the other Party's Program Representative.

(b) School will provide qualified and competent Degree Program faculty in adequate number for the instruction, assessment and supervision of Participating Students at the Facility.

(c) Both School and Hospital will work together to maintain a Clinical Program emphasis on high quality patient care. At the request of either Party, a meeting or teleconference will promptly be held between the Parties' respective Program Representatives to resolve any problems in the operation of the Clinical Program.

(d) School acknowledges, and will inform Participating Students that Participating Students are trainees in the Clinical Program and have no expectation of receiving compensation or future

employment from Hospital or School. Participating Students are not to replace Hospital staff and are not to render unsupervised patient care and/or services. Hospital and its staff will provide such supervision of the educational and clinical activities as is reasonable and appropriate to the circumstances and to the Participating Student's level of training.

(e) Any courtesy appointments to faculty or staff by either School or Hospital shall be without entitlement of the individual to compensation or benefits for the appointed party.

(f) Both School and Hospital will work together to create and maintain an appropriate learning environment for the Participating Students.

(g) The School, including its faculty, staff and residents, and the Hospital share responsibility for creating an appropriate learning environment that includes both formal learning activities and the attitudes, values, and informal "lessons" conveyed by individuals who interact with the Participating Student. The parties will cooperate to evaluate the learning environment (which may include on-site visits) to identify positive and negative influences on the maintenance of professional standards, and to conduct and develop appropriate strategies to enhance the positive and mitigate the negative influences.

4. **WITHDRAWAL OF PARTICIPATING STUDENTS.** Hospital may immediately remove a Participating Student from the Facility when in Hospital's discretion his or her clinical performance is unsatisfactory or his or her behavior is disruptive or detrimental to Hospital operations and/or Hospital's patients. In such event, School will immediately remove the Participating Student from the Clinical Program. It is understood that only School can dismiss the Participating Student from the Clinical Program. School may terminate a Participating Student's participating in the Clinical Program when it determines, in its sole discretion, that further participation by the student would no longer be appropriate.

5. **INDEPENDENT CONTRACTOR; NO OTHER BENEFICIARIES; EMPLOYMENT DISCLAIMER.**

(a) The Parties hereby acknowledge that they are independent contractors, and neither School nor any of its agents, representatives, Program Participants, or employees shall be considered agents, representatives, or employees of Hospital. In no event shall this Agreement be construed as establishing a partnership or joint venture or similar relationship between the Parties. School shall be liable for its own debts, obligations, acts and omissions, including the payment of all required withholding, social security and other taxes or benefits. No Program Participant shall look to Hospital for any salaries, insurance or other benefits. No Program Participant or other third person is entitled to, and shall not, receive any rights under this Agreement. Neither Party shall have the right or authority nor hold itself out to have the right or authority to bind the other Party and neither shall either Party be responsible for the acts or omissions of the other except as provided specifically to the contrary herein.

(b) Each Party acknowledges Participating Students will not be considered employees or agents of Hospital or School for any purpose related to this Agreement. Participating Students will not be entitled to receive any compensation from Hospital or School or any benefits of employment from Hospital or School in exchange for their activities related to this Agreement, including health care or workers' compensation benefits, vacation, sick time, or other direct or indirect benefit of employment.

(c) School acknowledges that Hospital has not and is not obligated to implement or maintain insurance coverage for the benefit or protection of School or Program Participants.

6. **NON-DISCRIMINATION.** There shall be no discrimination on the basis of race, national origin, religion, creed, sex, sexual orientation, gender identity, age, veteran status, or disability in either the selection of Participating Students, or as to any aspect of the Clinical Program; provided, however, that with respect to a disability, the disability must not be such as would, even with reasonable

accommodation, in and of itself preclude the Program Participant's effective participation in the Clinical Program.

7. **INDEMNIFICATION.** The Parties understand and acknowledge that, pursuant to Florida Statutes § 768.28(9) the exclusive remedy for injury or damage suffered as a result of an act, event, or omission of an officer, employee, or agent of the School shall be by action against the School. Accordingly, School agrees to be fully liable for its acts of negligence or its agents' acts of negligence when acting within the scope of employment or agency and agrees to be liable for any damage resulting from said negligence. Nothing herein is intended to serve as a waiver of sovereign immunity by the School and/or the Florida State Board of Education. Nothing herein shall be construed as consent by a state agency, public body corporate, or political subdivision of the State of Florida to be sued except as permitted by Section 768.28 Florida Statutes. The Parties acknowledge that this contractual relationship with School does not create or extend sovereign immunity to any other person or entity. Any damages allocated against the School, as prescribed by Section 766.112, Florida Statutes, are not subject to reallocation under the doctrine of joint-and-several liability to codefendants of School in professional liability actions.

8. **CONFIDENTIALITY.** School will and will advise Program Participants to keep strictly confidential and hold in trust all non-public information of Hospital, including all patient information, and refrain from disclosing such confidential information to any third party without the express prior written consent of Hospital, provided that the minimum necessary confidential information may be disclosed pursuant to valid legal process after Hospital is permitted an opportunity to minimize the potential harmful effects of such disclosure. School shall not disclose the terms of this Agreement to any person who is not a party to this Agreement, except as required by law or as authorized by Hospital. These confidentiality requirements survive the termination or expiration of the Agreement. In addition to the requirements set forth in this Section, Program Participants shall abide by the terms of Exhibit B.

9. **TERM; TERMINATION.**

   (a) The term of this Agreement will commence on the Effective Date and will continue for two (2) years unless terminated as provided below (the "Term").

   (b) Either Party may terminate this Agreement at any time without cause upon at least sixty (60) calendar days prior written notice to the other Party, provided that all Participating Students participating in the Program at the time of notice of termination or who are already scheduled to train at the Facility shall be given the opportunity to complete the then-current Program rotation or previously scheduled clinical assignment.

   (c) The Parties may terminate this Agreement at any time by mutual written agreement.

   (d) Hospital may immediately terminate this Agreement at any time upon notice to School in the event of a breach of Section 11 of this Agreement.

10. **REPRESENTATIONS AND WARRANTIES.**

   (a) School hereby represents to Hospital as of the Effective Date and warrants to Hospital for the Term that:

      (i) School and its Program Participants: (A) are not excluded, debarred, or otherwise ineligible to participate in the Federal health care programs as defined in 42 U.S.C. Section 1320a-7b(f) (the "Federal health care programs"); (B) are not convicted of a criminal offense related to the provision of health care items or services but has not yet been excluded, debarred or otherwise declared ineligible to participate in the Federal health care programs,

and (C) are not under investigation or otherwise aware of any circumstances which may result in the School, or a Program Participant being excluded from participation in the Federal health care programs; and

(ii) in the aggregate, School and all of School's affiliates compensate all physician employees and physician contractors (if any) (A) in an amount that is consistent with fair market value for actual services provided, and (B) in a manner that does not vary with or take into account the volume or value of patient referrals to, or other business generated for, Hospital or any of Hospital's affiliates. Furthermore, all of School's and its affiliates' compensation arrangements with physician employees and physician contractors are memorialized in a signed written agreement or other satisfy an exception to the Stark Law physician referral prohibitions provided in 42 U.S.C. § 1395nn(a)(1).

(b) The representation and warranty set forth above is an ongoing representation and warranty for the Term of this Agreement. School will immediately notify Hospital in writing of any change in status of the representation and warranty set forth in this section.

11. **Travel Expenses**. No expense of School or of a Program Participant will be paid or reimbursed by Hospital unless that expense is approved by Hospital in writing in advance and is incurred and documented in accordance with applicable Hospital travel and expense policies.

12. **Use of Name or Logo**. Neither Party will use the names, logos or marks associated with the other Party without the express written consent of the Party who is associated with the name, logo or marks. Further, School will cause Program Participants not to use the names, logos or marks associated with Hospital without the express written consent of Hospital in each case.

13. **Entire Agreement.** This Agreement and its Exhibits set forth the entire Agreement with respect to the subject matter hereof and supersedes all prior agreements, oral or written, and all other communications between the Parties relating to such subject matter. This Agreement may not be amended or modified except by mutual written agreement of the Parties. All continuing covenants, duties and obligations herein shall survive the expiration or earlier termination of this Agreement.

14. **Severability.** If any provision of this Agreement is held to be invalid or unenforceable for any reason, this Agreement shall remain in full force and effect in accordance with its terms disregarding such unenforceable or invalid provision.

15. **Captions.** The captions contained herein are used solely for convenience and shall not be deemed to define or limit the provisions of this Agreement.

16. **No Waiver.** Delay or failure to exercise any right or remedy hereunder will not impair such right or remedy or be construed as a waiver thereof. Any single or partial exercise of any right or remedy will not preclude any other or further exercise thereof or the exercise of any other right or remedy.

17. **Governing Law.** This Agreement shall be governed and construed in accordance with the laws of the state in which Hospital is located. Venue for all disputes arising in connection with this Agreement will be in the federal or state courts with jurisdiction for the area where the Hospital is located.

18. **Assignment; Binding Effect.** School may not assign or transfer any of its rights, duties or obligations under this Agreement, in whole or in part, without the prior written consent of Hospital. This Agreement shall inure to the benefit of, and be binding upon, the Parties and their respective successors and permitted assigns.

19. **Notices.** All notices hereunder by either Party to the other shall be in writing, delivered personally, by certified or registered mail, return receipt requested, or by overnight courier, and shall be

deemed to have been duly given when delivered personally or when deposited in the United States mail, postage prepaid, addressed as follows:

If to Hospital:	HCA Florida Northside Hospital 6000 49th St North St. Petersburg, FL 33709 **Attention: Chief Executive Officer**
Copy to:	HCA One Park Plaza, Bldg. 1, 2 West Nashville, TN 37203 **Attention: Operations Counsel**
If to School:	Manatee Technical College 5520 Lakewood Ranch Blvd Bradenton FL 34211 **Attention: Associate Dean of Student Affairs**

or to such other person or place as either Party may from time to time designate by written notice to the other Party.

20. **COUNTERPARTS.** This Agreement may be executed in multiple parts (by facsimile transmission or otherwise) and each counterpart shall be deemed an original, and all of which together shall constitute but one agreement. Electronic signatures will be considered originals.

21. **HIPAA REQUIREMENTS.** To the extent applicable to this Agreement, School agrees to comply with the Health Information Technology for Economic and Clinical Health Act of 2009 (the "HITECH ACT"), the Administrative Simplification provisions of the Health Insurance Portability and Accountability Act of 1996, as codified at 42 USC § 1320d through d-8 ("HIPAA") and any current and future regulations promulgated under either the HITECH Act or HIPAA including without limitation the federal privacy regulations contained in 45 C.F.R. Parts 160 and 164 (the "Federal Privacy Regulations"), the federal security standards contained in 45 C.F.R. Parts 160, 162 and 164 (the "Federal Security Regulations") and the federal standards for electronic transactions, all as may be amended from time to time, and all collectively referred to herein as "HIPAA Requirements". School further agrees not to use or disclose any Protected Health Information (as defined in 45 C.F.R. § 164.103) or Individually Identifiable Health Information (as defined in 42 USC § 1320d), other than as permitted by HIPAA Requirements and the terms of this Agreement. School will and will cause Program Participants to enter into any further agreements as necessary to facilitate compliance with HIPAA Requirements.

22. **NO REQUIREMENT TO REFER.** Nothing in this Agreement requires or obligates School to cause the admittance of a patient to Hospital or to use Hospital's services. None of the benefits granted pursuant to this Agreement are conditioned on any requirement or expectation that the Parties make referrals to, be in a position to make or influence referrals to, or otherwise generate business for the other Party. Neither Party is restricted from referring any services to, or otherwise generating any business for, any other entity of their choosing.

23. **NO PAYMENTS.** No payments will be made between the Parties in connection with this Agreement.

24. **RECITALS.** The Recitals to this Agreement shall be an enforceable part of this Agreement, binding on the Parties as if fully set forth herein.

25. **EQUITABLE REMEDIES.** School acknowledges that the injury which might be suffered by Hospital in the event of any breach by School or non-compliance by Program Participants with the terms and conditions of this Agreement would be of a nature which could not be fully compensated for solely by a recovery of monetary damages, and accordingly agrees that in the event of any such breach

or threatened breach, in addition to and not in lieu of any damages sustained by Hospital and any other remedies which Hospital may pursue hereunder or under applicable law, Hospital shall have the right to equitable relief, including issuance of a temporary restraining order, preliminary injunction and/or permanent injunction by any court of competent jurisdiction, against the commission or continuation of such breach or threatened breach, without the necessity of proving any actual damages or the posting of any bond.

WHEREFORE, authorized representatives of each Party hereby execute this Agreement as of the Effective Date.

SCHOOL

School Board of Manatee County

By:_____

Title: Board Chair

Date:_____

By: _____

Title: Superintendent

Date: _____

HOSPITAL

HCA Florida Northside Hospital

By:_____

Title:_____

Date:_____

EXHIBIT A

STATEMENT OF RESPONSIBILITY

For and in consideration of the benefit provided the undersigned in the form of experience in a clinical setting at _____ ("Hospital"), the undersigned and his/her heirs, successors and/or assigns do hereby covenant and agree to assume all risks and be solely responsible for any injury or loss sustained by the undersigned while participating in the Program operated by: _____ ("School") at Hospital unless such injury or loss arises solely out of Hospital's gross negligence or willful misconduct.

_____ _____

Signature of Program Participant/Print Name Date

_____ _____

Parent or Legal Guardian Date
If Program Participant is under 18 / Print Name

Exhibit B

Workforce Member Confidentiality and Security Agreement

I understand that the HCA affiliated entity(ies) (the "Company") for which I am a Workforce Member (my "Engagement") manages health information and has legal and ethical responsibilities to safeguard the privacy of its patients and their personal and health information ("Patient Information"). "Workforce Member" means employees, employed Licensed Independent Practitioners (LIPs) (*e.g.*, employed/managed physicians), employed Advanced Practice Professionals (APPs), residents/fellows, students (*e.g.*, nursing, medical, and interns), faculty/instructors, contractors (*e.g.*, HealthTrust Workforce Solutions (HWS), travelers, network/per diem staff, or dependent healthcare professionals and/or contracted through another temporary staffing agency), and volunteers.

Additionally, the Company must protect its interest in, and the confidentiality of, any information it maintains or has access to, including, but not limited to, financial information, marketing information, Human Resource Information, (as defined below), payroll, business plans, projections, sales figures, pricing information, budgets, credit card or other financial account numbers, customer and supplier identities and characteristics, sponsored research, processes, schematics, formulas, trade secrets, innovations, discoveries, data, dictionaries, models, organizational structure and operations information, strategies, forecasts, analyses, credentialing information, Social Security numbers, passwords, PINs, and encryption keys (collectively, with patients' information, "Confidential Information"). The Company must also protect Company Property (such as inventions, software, trade secrets, and Developments (as defined below)).

During the course of my Engagement with the Company, I understand that I may access, use, or create Confidential Information. I agree that I will access and use Confidential Information only when it is necessary to perform my job-related duties and in accordance with the Company's policies and procedures, including, without limitation, its Privacy and Security Policies (available at http://hcahealthcare.com/ethics-compliance/ and the Information Protection Page of the Company's intranet). I further acknowledge that I must comply with such policies, procedures, and this Confidentiality and Security Agreement (the "Agreement") at all times as a condition of my Engagement and in order to obtain authorization for access to Confidential Information and/or Company systems. I acknowledge that the Company is relying on such compliance and the representations, terms and conditions stated herein.

General

1. I will act in the best interest of the Company and, to the extent subject to it, in accordance with its Code of Conduct at all times during my Engagement with the Company.
2. I have no expectation of privacy when using Company systems and/or devices. The Company may log, access, review, and otherwise utilize information stored on or passing through its systems, devices and network, including email.
3. Any violation of this Agreement may result in the loss of my access to Confidential Information and/or Company systems, or other disciplinary and/or legal action, including, without limitation, suspension, loss of privileges, and/or termination of my Engagement with the Company, at Company's sole discretion in accordance with its policies.

Patient Information

4. I will access and use Patient Information only for patients whose information I need to perform my assigned job duties in accordance with the HIPAA Privacy and Security Rules (45 CFR Parts 160—164), applicable state and international laws (*e.g.*, the European Union General Data Protection Regulation), and applicable Company policies and procedures, including, without limitation, its Privacy and Security Policies (available at

http://hcahealthcare.com/ethics-compliance/ and the Information Protection Page of the Company's intranet).

5. I will only access, request and disclose the minimum amount of Patient Information needed to carry out my assigned job duties or as needed for treatment purposes.

6. By accessing or attempting to access Patient Information, I represent to the Company at the time of access that I have the requisite job-related need to know and to access the Patient Information.

Protecting Confidential Information

7. I acknowledge that the Company is the exclusive owner of all right, title and interest in and to Confidential Information, including any derivatives thereof.
8. I will not publish, disclose or discuss any Confidential Information (a) with others, including coworkers, peers, friends or family, who do not have a need to know it, or (b) by using communication methods I am not specifically authorized to use, including personal email, Internet sites, Internet blogs or social media sites.
9. I will not take any form of media or documentation containing Confidential Information from Company premises unless specifically authorized to do so as part of my job and in accordance with Company policies.
10. I will not transmit Confidential Information outside the Company network unless I am specifically authorized to do so as part of my job responsibilities. If I am authorized to transmit Confidential Information outside of the Company, I will ensure that the information is encrypted according to Company Information Security Standards and ensure that I have complied with the External Data Release policy and other applicable Company privacy policies.
11. I will not retain Confidential Information longer than required by the Company's Record Retention policy.
12. I will only reuse or destroy media in accordance with the Company's Information Security Standards.
13. I acknowledge that in the course of performing my job responsibilities I may have access to human resource information which may include compensation, age, sex, race, religion, national origin, disability status, medical information, criminal history, personal identification numbers, addresses, telephone numbers, financial and education information (collectively, "Human Resource Information"). I understand that I am allowed to discuss any Human Resource Information about myself and other employees if they self-disclose their information. I can also discuss Human Resource Information that does not relate to my individual employment or my job responsibilities and that is not in violation of any other provision in this Agreement.

Using Mobile Devices, Portable Devices and Removable Media

14. I will not copy, transfer, photograph, or store Confidential Information on any mobile devices, portable devices or removable media, such as laptops, smart phones, tablets, CDs, thumb drives, external hard drives, unless specifically required and authorized to do so as part of my Engagement with the Company.
15. I understand that any mobile device (smart phone, tablet, or similar device) that synchronizes Company data (*e.g.*, Company email) may contain Confidential Information and as a result, must be protected as required by Company Information Security Standards.

Doing My Part – Personal Security

16. I will only access or use systems or devices I am authorized to access, and will not demonstrate the operation or function of systems or devices to unauthorized individuals.
17. I will not attempt to bypass Company security controls.

18. I understand that I will be assigned a unique identifier (*i.e.*, 3-4 User ID) to track my access and use of Company systems and that the identifier is associated with my personal data provided as part of the initial and/or periodic credentialing and/or employment verification.
19. In connection with my Engagement, I will never:
    a. disclose or share user credentials (*e.g.*, password, SecurID card, Tap n Go badge, etc.), PINs, access codes, badges, or door lock codes;
    b. use another individual's, or allow another individual to use my, user credentials (*e.g.*, 3-4 User ID and password, SecurID card, Tap n Go badge, etc.) to access or use a Company computer system or device;
    c. allow a non-authorized individual to access a secured area (*e.g.*, hold the door open, share badge or door lock codes, and/or prop the door open);
    d. use tools or techniques to break, circumvent or exploit security measures;
    e. connect unauthorized systems or devices to the Company network; or
    f. use software that has not been licensed and approved by the Company.
20. I will practice good workstation security measures such as locking up media when not in use, using screen savers with passwords, positioning screens away from public view, and physically securing workstations while traveling and working remotely.
21. I will immediately notify my manager, Facility Information Security Official (FISO), Director of Information Security Assurance (DISA), Facility Privacy Official (FPO), Ethics and Compliance Officer (ECO), or Facility or Corporate Client Support Services (CSS) help desk or if involving the United Kingdom, the Data Protection Officer (DPO), Information Governance Manager, Caldicott Guardian, Heads of Governance (HoG), Division Chief Information Security Officer (CISO) if:
    a. my user credentials have been seen, disclosed, lost, stolen, or otherwise compromised;
    b. I suspect media with Confidential Information has been lost or stolen;
    c. I suspect a virus or malware infection on any system;
    d. I become aware of any activity that violates this Agreement or any Company privacy or security policies; or
    e. I become aware of any other incident that could possibly have any adverse impact on Confidential Information or Company systems.

Upon Separation

22. I agree that my obligations under this Agreement will continue after termination or expiration of my access to Company systems and Company Information.
23. At the end of my Engagement with the Company for any reason, I will immediately:
    a. securely return to the Company any Confidential Information, Company related documents or records, and Company owned media (*e.g.*, smart phones, tablets, CDs, thumb drives, external hard drives, etc.). I will not keep any copies of Confidential Information in any format, including electronic; and
    b. un-enroll any non-Company owned devices from the Company Enterprise Mobility Management System, if applicable.

Except to the Extent Otherwise Agreed in a Separate Agreement, the Following Statements Apply to All Workforce Members

24. I shall promptly disclose to the Company all Company Property that I develop during my Engagement. "Company Property" means any subject matter (including inventions, improvements, designs, original works of authorship, formulas, processes, compositions of matter, software, databases, confidential information and trade secrets), whether belonging to the Company or others, that, directly or indirectly: (i) I author, make, conceive, first reduce to practice, or otherwise create or develop, whether alone or with others using any Company equipment, supplies, facilities, or Confidential Information, or (ii) otherwise arises from work performed by me for the Company, its employees, or agents, (each of the foregoing, a

"Development").

25. As between me and the Company, all Company Property is the property of the Company or its designee, and all copyrightable Developments that I create within the scope of my employment are "works made for hire."
26. I agree to assign, and do hereby irrevocably assign, to the Company or its designee all of my right, title, and interest in and to any and all Developments, together with all intellectual property and other proprietary rights therein or arising therefrom, including any registrations or applications to register such rights and the right to sue for past, present, or future infringements or misappropriations thereof.

27. During and after my Engagement, I agree to execute any document and perform any act to effectuate, perfect, enforce, and defend the Company's rights in any Development. I hereby appoint the Company and its authorized agent(s) as my attorney in fact to execute such documents in my name for these purposes, which power of attorney shall be coupled with an interest and shall be irrevocable, if I fail to execute any such document within five (5) business days.
28. If there is a conflict between a term in Sections 24 through 28 and a term separately agreed to in writing with the Company, the term set forth in the separate agreement will control.

By signing this document, I acknowledge that I have read and understand this Agreement, and I agree to be bound by and comply with all the representations, terms and conditions stated herein.

Signature:	Date:
Printed Name:	3/4 ID:

EXHIBIT C

Attestation of Satisfactory Background Investigation

On behalf of _____ [Name of Volunteer Organization, School, Contract Services Entity, or Staffing Agency], I acknowledge and attest to _____ [Name of facility] ("Hospital") that we own, and have in our possession, a background investigation report on the individual identified below. Such background investigation is satisfactory in that it:

____ verifies the Subject's Social Security Number
____ does not reveal any criminal activity;
____ confirms the individual is not on either the GSA or OIG exclusion lists;
____ confirms the individual is not on a State exclusion list, if any;
____ confirms the individual is not listed as a violent sexual offender;
____ confirms this individual is not on the U.S. Treasury Department's Office of Foreign Assets Control list of Specially Designation Nationals; and
____ no other aspect of the investigation required by Hospital reveals information of concern; and

This attestation is provided in lieu of providing a copy of the background investigation.

Identified Individual Subject to the Background Investigation:

Name:_____

Address:_____

Date of Birth:_____

Social Security Number:_____

_____
Signature

_____
Printed Name

_____
[Name of Organization]

Date:_____

SCHOOL DISTRICT OF MANATEE COUNTY
Rider to Agreement

1. CONFLICTING TERMS: In the event of a conflict between the terms of the contract (including any and all attachments thereto and amendments thereof) and the terms of this rider shall control.

2. THIRD PARTY BENEFICIARIES: The parties to this Agreement do not intend that this Agreement benefit any third party, and nothing herein should be construed as consent by either party to be sued by third parties in any matter arising out of this Agreement

3. **INDEMNIFICATION:** Hospital agrees to defend indemnify and hold harmless The School Board of Manatee County, their agents, employees, officers and Board Members against any and all third-party claims, loses, damages, expenses, or liabilities arising from any action or failure to act with respect to this agreement. When pertaining to a services contract, the Hospital, will obtain at its own cost and expense general liability insurance with minimum coverage amounts of at least one million dollars per occurrence and three million dollars in excess coverage and such insurance will name The School Board of Manatee County, their Board Members and School District Employees as an additional insured. A certificate of insurance will be furnished within ten business days from the execution of this agreement. Failure to provide such insurance allows the School the election to immediately terminate this agreement.

4. SOVEREIGN IMMUNITY: The parties acknowledge and agree that the School, as a political subdivision of the State of Florida, is a sovereign entity that is by law immune from suit except to the extent specified in 768.28 of Florida Statutes. No provision of the agreement shall constitute, or be interpreted as, a waiver of sovereign immunity, and all defenses relative to sovereign immunity shall be preserved.

5. CONFIDENTIALITY: Confidentiality is subject to the Florida Public Records Act and all Federal, State and Local Statutes, including but not limited to Trademark Protection, Copyright protection, Family Educational Rights and Privacy Act of 1996, Health Insurance Portability and Accountability Act of 1996, Family Medical Leave Act of 1993, Americans with Disabilities Act of 1990, and Genetic Information Non Discrimination Act of 2008.

ACCESS TO AND RETENTION OF DOCUMENTATION: The School, the United States Department of Education, the Comptroller General of the United States, the Florida Department of Education or any of their duly authorized representatives shall have access to any books, documents, papers, and records of the Affiliating Site which are directly pertinent to work and services to be performed under this agreement for the purpose of audit, examination, excerpting and transcribing. The parties will retain all such required records, and records required under any state or federal rules, regulations or laws respecting audit, for a period of three (3) School fiscal years after completion or termination of this Agreement.

6. COMPLIANCE WITH THE PUBLIC RECORDS ACT: By entering into this Agreement, Hospital acknowledges that the portion of its books and records related to this Agreement may become subject to inspection and copying under the Florida Public Records Act, and that it will in all respects comply with any requirements of that Act. Pursuant to Section 119.0701, Florida Statutes, because Affiliating Site is performing services on behalf of School, Contractor shall:

    a. Keep and maintain public records required by District to perform pursuant to the Agreement.

    b. Upon request from School's custodian of public records (identified below), provide School with a copy of the requested records or allow the records to be inspected or copied within a reasonable time at a cost that does not exceed the cost provided in Chapter 119, Florida Statutes, or as otherwise provided by law.

    c. Ensure that public records that are exempt or confidential and exempt from public records disclosure requirements are not disclosed except as authorized by law for the duration of the Agreement term and following completion of the Agreement if Contractor does not transfer the records to District.

    d. Upon completion of this Agreement, transfer, at no cost, to School all public records in possession of Hospital or keep and maintain public records required by School to perform the service. If Hospital transfers all public records to School upon completion of this Agreement, Hospital shall destroy any duplicate public records that are exempt or confidential and exempt from public records disclosure requirements. If Hospital keeps and maintains public records upon completion of this Agreement, Hospital shall meet all applicable requirements for retaining public records. All records stored electronically must be provided to School, upon request from District's custodian of public records, in a format that is compatible with the information technology systems of School.

CUSTODIAN OF PUBLIC RECORDS: IF THE HOSPITAL HAS QUESTIONS REGARDING THE APPLICABILITY OF CHAPTER 119, FLORIDA STATUTES,

TO THE HOSPITAL S DUTY TO PROVIDE PUBLIC RECORDS RELATING TO THIS MEMORANDUM OF UNDERSTANDING, CONTACT THE CUSTODIAN OF PUBLIC RECORDS: PUBLIC RECORDS CUSTODIAN 215 MANATEE AVENUE W. BRADENTON, FLORIDA, 34205 (941) 708-8770 PUBLICRECORDS@MANATEESCHOOLS.NET

THE SCHOOL DISTRICT OF MANATEE COUNTY

Date_____ By: _____
Superintendent, School District of Manatee County

Date_____ By: _____
Chair, School Board of Manatee County

Date_____ By: _____
General Counsel

HOSPITAL

Date 6/24/24 By: _____
(Affiliating Site Authorized Signature)

Name Philip Marchesini

Title: CEO

HCI
Health Care Indemnity, Inc.

Health Care Indemnity, Inc.
2515 Park Plaza, Building 2-3E
Nashville, TN 37203
Phone: 615-344-5193
Fax: 855-775-0393
Email:Corp.Insurance@HCAHealthcare.com

Certificate of Insurance

Date: 07/26/2024

COI#: 130712 - 2024

This is to certify to:
(Name of Certificate Holder)

HCA Florida Northside Hospital
6000 49TH STREET NORTH
ST PETERSBURG, FL 33709

that the described insurance coverages as provided by the indicated policy has been issued to:

Named Insured:
Address:

HCA HEALTHCARE, INC. AND SUBSIDIARY ORGANIZATIONS
EXISTING NOW OR HEREAFTER CREATED OR ACQUIRED
ONE PARK PLAZA
NASHVILLE, TN 37202-0550

The Policy identified below by a policy number is in force on the date of Certificate issuance. Insurance is afforded only with respect to those coverages for which a specific limit of liability has been entered and is subject to all the terms of the Policy having reference thereto. This Certificate of Insurance neither affirmatively nor negatively amends, extends or alters the coverage afforded under any policy identified herein.

POLICY NO.	POLICY PERIOD
HCI-10124	Effective: 1/1/2024 Expiration: 1/1/2025

TYPE OF INSURANCE	LIMITS OF LIABILITY	
Comprehensive General Liability - Occurrence Form • Bodily Injury • Property Damage • Products and Completed Operations • Personal and Advertising Injury	$1,000,000 $3,000,000	Each and Every Occurrence Aggregate
Health Care Professional Liability Occurrence Form	$1,000,000 $3,000,000	Each and Every Occurrence Aggregate

SPECIAL CONDITIONS/OTHER COVERAGES:

The Named Insured Includes: HCA Florida Northside Hospital COID: 30950

Cancellation: Should any of the above described policies be canceled before the expiration date thereof, the issuing company will endeavor to mail ninety days written notice to the above named certificate holder, but failure to mail such notice shall impose no obligation or liability of any kind upon the company.

Countersigned (Authorized Signature)

Authorized Signature



Detail by Entity Name

Florida Profit Corporation
GALENCARE, INC.

Filing Information

Document Number	578881
FEI/EIN Number	61-0947837
Date Filed	07/19/1978
State	FL
Status	ACTIVE
Last Event	CORPORATE MERGER
Event Date Filed	11/09/2023
Event Effective Date	11/10/2023

Principal Address

ONE PARK PLAZA
NASHVILLE, TN 37203

Changed: 04/30/2003

Mailing Address

P.O. BOX 750
NASHVILLE, TN 37202

Changed: 04/22/2004

Registered Agent Name & Address

C T CORPORATION SYSTEM
1200 SOUTH PINE ISLAND ROAD
PLANTATION, FL 33324

Name Changed: 04/22/2002

Address Changed: 04/22/2002

Officer/Director Detail

Name & Address

Title DP

HAZEN, SAMUEL N
ONE PARK PLAZA
NASHVILLE, TN 37203

Title DSVP

WYATT, CHRISTOPHER F
ONE PARK PLAZA
NASHVILLE, TN 37203

Title DVPA

FRANCK, JOHN M, II
ONE PARK PLAZA
NASHVILLE, TN 37203

Title SVPT

Hackett, John M.
One Park Plaza
Nashville, TN 37203

Title VPS

CLINE, NATALIE H
ONE PARK PLAZA
NASHVILLE, TN 37203

Title VP

GRUBBS, RONALD L, Jr.
ONE PARK PLAZA
NASHVILLE, TN 37203

Annual Reports

Report Year	Filed Date
2022	04/25/2022
2023	04/20/2023
2024	04/21/2024

Document Images

04/21/2024 -- ANNUAL REPORT	View image in PDF format
11/09/2023 -- Merger	View image in PDF format
04/20/2023 -- ANNUAL REPORT	View image in PDF format
04/25/2022 -- ANNUAL REPORT	View image in PDF format
04/21/2021 -- ANNUAL REPORT	View image in PDF format
05/01/2020 -- ANNUAL REPORT	View image in PDF format
04/23/2019 -- ANNUAL REPORT	View image in PDF format
04/23/2018 -- ANNUAL REPORT	View image in PDF format

04/24/2017 -- ANNUAL REPORT	View image in PDF format
04/25/2016 -- ANNUAL REPORT	View image in PDF format
04/26/2015 -- ANNUAL REPORT	View image in PDF format
04/25/2014 -- ANNUAL REPORT	View image in PDF format
04/25/2013 -- ANNUAL REPORT	View image in PDF format
04/30/2012 -- ANNUAL REPORT	View image in PDF format
04/28/2011 -- ANNUAL REPORT	View image in PDF format
04/28/2010 -- ANNUAL REPORT	View image in PDF format
04/10/2009 -- ANNUAL REPORT	View image in PDF format
04/14/2008 -- ANNUAL REPORT	View image in PDF format
04/30/2007 -- ANNUAL REPORT	View image in PDF format
04/21/2006 -- ANNUAL REPORT	View image in PDF format
04/25/2005 -- ANNUAL REPORT	View image in PDF format
04/22/2004 -- ANNUAL REPORT	View image in PDF format
04/30/2003 -- ANNUAL REPORT	View image in PDF format
04/22/2002 -- ANNUAL REPORT	View image in PDF format
03/23/2001 -- ANNUAL REPORT	View image in PDF format
03/29/2000 -- ANNUAL REPORT	View image in PDF format
03/18/1999 -- ANNUAL REPORT	View image in PDF format
04/29/1998 -- ANNUAL REPORT	View image in PDF format
05/08/1997 -- ANNUAL REPORT	View image in PDF format
05/01/1996 -- ANNUAL REPORT	View image in PDF format
04/21/1995 -- ANNUAL REPORT	View image in PDF format

Florida Department of State, Division of Corporations

AGENDA ITEM NO. 11.11

School Board of Manatee County
September 24, 2024 - Regular Board Meeting
Action Item

Title
Approval of the Agreement Between the School Board of Manatee County and Sun City Hospital, Inc. d/b/a HCA Florida South Shore Hospital for Clinical Experience for Manatee Technical College (MTC) Surgical Technology, Pharmacy Technician and Central Sterile Processing Students for the 2024-2027 School Years (No Financial Impact)

Executive Summary
The School District has, over the years, contracted with providers for clinical experience and/or on-the-job training for District students.

In order for the students to participate in this type of clinical or on-the-job experience, it is necessary for the participating office to sign an agreement with the School Board. The opportunity to receive this type of clinical experience is a great advantage to our students. Not only do they obtain a valuable hands-on learning experience, but also placements resulting in permanent jobs for the students after they finish their training.

A copy of the agreement is attached for review.

Clinical Providers for Surgical Technology, Pharmacy Technician and Central Sterile Processing: Sun City Hospital, Inc. d/b/a HCA Florida South Shore Hospital - Cathy Edmisten, CEO

This item aligns with the District's Strategic Plan Goal(s) which state(s):

Ready For Life | Goal 9
Advance career-centered programs across the District to provide quality post-high school education and employment opportunities

Recommendation
The Superintendent recommends approval of the agreement between the School Board of Manatee County and Sun City Hospital, Inc. d/b/a HCA Florida South Shore Hospital for clinical experience for Manatee Technical College (MTC) Surgical Technology, Pharmacy Technician and Central Sterile Processing students for the 2024-2027 school years (No Financial Impact).

Financial Impact
There is no financial impact.

Contact
Submitting Department: Adult, Career and Technical Education
Initiated By: Dr. Paul Gansemer

Attachments:
Affiliation Agreement MTC and Sun City Hospital, Board Date 092424

SCHOOL AFFILIATION AGREEMENT

THIS SCHOOL AFFILIATION AGREEMENT (this "Agreement") is made as of **September 25th, 2024** (the "Effective Date") by and between **School Board of Manatee County, Florida** ("School") and **Sun City Hospital, Inc. d/b/a HCA Florida South Shore Hospital** ("Hospital"). School and Hospital may be referred to herein individually as a "Party" and collectively as the "Parties."

W I T N E S S E T H:

WHEREAS, School is a public institution governed by the Florida Board of Governors that enrolls students in an accredited degree program in the field of **Central Sterile Processing, Pharmacy Technician, and Surgical Technology** (the "Degree Program");

WHEREAS, Hospital operates a comprehensive acute-care medical-surgical hospital located at **4016 Sun City Center Blvd., Sun City Center, FL 33573** (the "Facility");

WHEREAS, School desires to provide **18-38** students enrolled in the Degree Program a clinical learning experience through the application of knowledge and skills in actual patient-centered treatment situations in a health care setting; and

WHEREAS, Hospital will make the Facility available to School for such clinical learning experience, subject to the terms and conditions of this Agreement.

NOW, THEREFORE, in consideration of the mutual promises contained herein, the Parties hereby agree as follows:

1. **RESPONSIBILITIES OF SCHOOL.**

   (a) **Clinical Program**. School will develop, implement and operate the clinical learning experience component of the Degree Program at the Facility in a form and format acceptable to Hospital ("Clinical Program"). School may modify the Clinical Program from time to time with Hospital's permission and will promptly incorporate reasonable changes to the Clinical Program requested by Hospital from time to time. With respect to the Clinical Program, School will:

   (i) ensure the adequacy of Degree Program resources, including up-to-date reference materials, and the academic preparation of students enrolled in the Degree Program, including theoretical background, basic skills, professional ethics, and attitude and behavior, for participation in the Clinical Program and will assign to the Clinical Program only those students who have demonstrated the ability to successfully participate in the Clinical Program (each a "Participating Student");

   (ii) advise each Participating Student, Degree Program faculty and other School representatives onsite at the Facility for purposes related to the Clinical Program ("**Program Participant**") to attend training and orientation with respect to applicable Hospital policies and procedures prior to the commencement of each Clinical Program rotation during the Term (each a "Rotation");

   (iii) provide training for Hospital's representatives who will support the Clinical Program regarding Clinical Program features and expectations, and Participating Student evaluations, as requested by Hospital from time to time;

   (iv) identify to Hospital each Program Participant who will participate in a Rotation as soon as that information is reasonably available to School;

   (v) require Program Participants to comply with applicable laws and Hospital policies and

procedures when onsite at the Facility;

(vi) require Program Participants to treat Hospital patients, staff and Clinical Program supervisors with courtesy and respect and do not disrupt Facility operations or the provision of health care services for Hospital's patients;

(vii) timely prepare and update with input from Hospital Rotation schedules for each Participating Student throughout each Rotation and coordinate the same with Hospital;

(viii) advise Participating Students to arrive early for each scheduled Rotation, except when a Participating Student is ill or attending to a personal emergency;

(ix) provide continuing oral and written communication with Hospital regarding Participating Student Clinical Program performance and evaluation and other pertinent information;

(x) participate and ensure that Program Participants participate in Hospital's Quality Assurance and related programs;

(xi) participate and require Program Participants to participate in Hospital training as determined necessary by Hospital from time to time; and

(xii) promptly perform additional duties to facilitate operation of the Clinical Program as may be deemed reasonable or necessary by Hospital from time to time.

(b) **Responsibility**.

(i) School will retain ultimate responsibility for the appointment of faculty from the Degree Program to support the Clinical Program. When Participating Students are supervised in connection with the Clinical Program while on site at Hospital by licensed healthcare professionals who are not employed by Hospital or its affiliates, School represents and warrants that it (including its affiliate) will not compensate any such faculty for their services provided to School in connection with the Clinical Program except in a manner that is consistent State and Federal law.

(ii) School will retain sole responsibility for offering and administering the Degree Program, including, but not limited to, budgetary considerations, faculty appointments, admissions, financial aid, academic instruction, curriculum content, pedagogy, and the requirements of matriculation, grading, and graduation.

(iii) Without limiting the foregoing, all Program Participants shall be accountable to the Hospital's Administrator while onsite at the Facility.

(iv) School will address all Program Participant complaints, claims, requests and questions regarding the Clinical Program. If necessary, School's Program Representative will follow-up with Hospital's Program Representative to address unresolved issues.

(v) School will obtain prior signed and dated written consent that complies with 34 C.F.R. 99.30 from each Participating Student (or the parent of the student, if the student is not deemed an "eligible student" under 34 C.F.R. 99.30) before disclosing personally identifiable information from the student's education records to Hospital to the extent that access to such information is required by Hospital to carry out the Clinical Program. If Participating Student notifies School that they revoke said consent, School shall immediately notify Hospital and the revocation shall become effective immediately upon such notice as applicable to any decisions after that date.

(c) **Compliance with Program Requirements**. School acknowledges that compliance by School and each Program Participant with the terms and conditions of this Agreement and Hospital policies and procedures is a condition precedent to Program Participant access to the Facility. Non-compliance or partial compliance with any such requirement may result in an immediate denial of access or re-access to the Facility.

(d) **Dress Code**. School will cause Program Participants to conform to reasonable personal appearance standards imposed by Hospital and wear ID badges as requested by Hospital. School will cause Program Participants to pay for their own meals at the Facility. School acknowledges and will regularly inform Program Participants that Hospital is not responsible for personal items lost or stolen at the Facility.

(e) **Use of the Facility**. School will ensure that Program Participants use the Facility solely for the purpose of providing to Participating Students clinical learning experience pursuant to the Clinical Program.

(f) **Records**. School will cause each Program Participant to timely complete and save in Hospital's systems as directed by Hospital accurate records of all services provided by the Program Participant to a Hospital patient ("Records"). All Records are and will remain the property of Hospital, subject to the rights of patients with respect to such records and to the terms of applicable law. Hospital will provide to School a copy of Records for all lawful purposes, including defense of liability claims.

(g) **Program Participants**. School will provide to Hospital information regarding each Program Participant, including health examination and immunization records, documentation attesting to the competency of Degree Program faculty (e.g., state licensure, board certification in the relevant Specialty, etc.) and background checks and drug screens as determined reasonably necessary in Hospital's discretion from time to time.

(h) **Program Participant Statements**. School shall require each Participating Student and, at Hospital's request, each Program Participant to sign a Statement of Responsibility, in the form attached hereto as Exhibit A, and a Statement of Confidentiality and Security, in the form attached hereto as Exhibit B prior to each non-consecutive Rotation.

(i) **Liability Insurance**. School shall obtain and maintain occurrence-type general and professional liability insurance coverage in amounts not less than one million dollars ($1,000,000.00) per occurrence and three million dollars ($3,000,000.00) annual aggregate per Program Participant, with insurance carriers or self insurance programs approved by Hospital and covering the acts and omissions of Program Participants. If such coverage is provided on a claims-made basis, then such insurance shall continue throughout the Term and upon the termination or expiration of this Agreement, School shall purchase tail coverage for a period of three years after the termination or expiration of this Agreement (said tail coverage shall be in amounts and type equivalent to the claims-made coverage). School shall further, at its expense, obtain and maintain for the Term workers' compensation insurance and unemployment insurance for School-employed Program Participants who participate on site at Hospital. School will notify Hospital at least thirty (30) calendar days in advance of any cancellation or modification of insurance coverage required hereunder and shall promptly provide to Hospital, upon request, certificates of insurance evidencing the above coverage.

Notwithstanding the foregoing, if the School is a public entity entitled to governmental immunity protections under applicable state law, then the School shall provide occurrence-based liability coverage in accordance with any limitations associated with the applicable law; but the School shall provide such insurance with limits of at least $1,000,000 per occurrence and $3,000,000 annual aggregate in the event governmental immunity protections are determined by a court of competent jurisdiction to not apply. Nothing in this agreement is intended to be construed

or interpreted as (1) denying either School or Hospital any remedy or defense available to it under state laws; (2) the consent of the State where School is located or any of its agents and agencies to be sued; or (3) a waiver of sovereign immunity of the State or the School beyond any waiver explicitly stated in state statutes.

(j) **Health of Program Participants**. School will advise Program Participants that no Program Participant will be permitted to attend the Clinical Program until he or she submits to a medical examination acceptable to Hospital.

School will require each Program Participant to maintain health insurance and provide proof of health insurance to the School prior to participating in the Clinical Program. School will cause Program Participants to provide to Hospital proof of health insurance as requested by Hospital from time to time.

School will ensure that each Participating Student furnishes to Hospital prior to Rotation a complete copy of the following health records (Participating Students will not be allowed to access the Facility until all records are provided):

(i) Proof of negative PPD or IGRA within 12 months. Symptom and Risk screening must be completed prior to first day of each rotation utilizing the HCA TB Questionnaire Form.

(ii) Proof of Measles, Mumps, Rubella immunity by positive antibody titers or two (2) doses of MMR.

(iii) Proof of Varicella immunity, by positive history of chickenpox or Varicella

(iv) Proof of Influenza vaccination during the flu season, October 1 to March 31, (or dates defined by CDC). If the Program Participant declines the Influenza vaccination, he/she must comply at all times with Facility's Communicable Disease Protection policy; and

(v) Proof of Hepatitis B immunization or declination of vaccine, if patient contact is anticipated.

(vi) Vaccination for COVID-19 or exemption for religious or medical reasons, preferred not required

(vii) Documented proof of Tdap immunization within last 10 years

(viii) When state and local regulations differ from these recommendations, locations are to comply with geographic specific regulations.

(k) **Performance**. All faculty provided by School to support the Clinical Program shall be faculty members of the Degree Program, duly licensed, certified or otherwise qualified to support the Clinical Program in the capacity proposed by School. School and all Program Participants shall perform its and their duties and services hereunder in accordance with all relevant local, state, and federal laws and shall comply with the standards and guidelines of all applicable accrediting bodies and the bylaws, rules and regulations of Hospital and any non-conflicting rules and regulations of School as may be in effect from time to time. Neither School nor any Program Participant shall interfere with or adversely affect the operation of Hospital or the performance of services therein.

(l) **Background Checks**.

(i) School will ensure that each Program Participant obtains prior to Rotation a

background check acceptable to Hospital, including, at a minimum, the following:

A. Social Security Number Verification;

B. Criminal Search (7 years or up to 5 criminal searches);

C. Violent Sex Offender and Predator Registry Search;

D. HHS/OIG List of Excluded Individuals;

E. GSA List of Parties Excluded from Federal Programs;

F. U.S. Treasury, Office of Foreign Assets Control (OFAC), List of Specially Designated Nationals (SDN); and

G. Applicable State Exclusion List, if available.

(ii) Background Checks for Program Faculty, if School provides Faculty on site, who will be treating patients in the Facility shall include all of the above, and the following:

A. Education verification (highest level);

B. Professional license verification;

C. Certifications & Designations check;

D. Professional Disciplinary Action search;

E. Department of Motor Vehicle Driving History, based on responsibilities; and

F. Consumer Credit Report, based on responsibilities.

(iii) School shall provide to Hospital an *Attestation of Satisfactory Background Investigation* in the form attached hereto as Exhibit C prior to Rotation. If the background check discloses adverse information about a Participating Student, School shall immediately remove the student from the Clinical Program. School further agrees to an annual compliance audit of background checks, if requested by Hospital and approved by any Program Participant pursuant to the Fair Credit Reporting Act (FCRA).

(m) **Drug Testing**. School will ensure that each Program Participant obtains prior to Rotation a drug test acceptable to Hospital, including, at a minimum, the following:

(i) Substances tested prior to placement at the Hospital must at a minimum include amphetamines, barbiturates, benzodiazepines, opiates, methadone, marijuana, and cocaine.

(ii) A Program Participant may be required to undergo additional drug and alcohol testing upon reasonable suspicion that the Program Participant has violated Hospital's policies, and after any incident that involves injury or property damage.

Hospital shall not bear the cost of any such tests. Should the testing disclose adverse information as to any Program Participant, Hospital shall have no obligation to accept that Program Participant at the Hospital. To the extent that any Program Participant violates the

policy for drug or alcohol abuse after placement at the Facility, or refuses to cooperate with the requirement for a search or reasonable suspicion and reportable accident testing, then the Facility may immediately remove the Program Participant from participation in the Program at the Facility.

(n) **Student Documentation**. School will maintain all documentation required to evidence compliance by each Program Participant with the terms and conditions of Subsections 1(g)- (m) of this Agreement during the Term and for at least ten (10) years following expiration or termination of this Agreement.

(o) **Access to Resources**. The School shall ensure that its department heads have authority to ensure faculty and Participating Student access to appropriate resources for the Participating Students' education.

(p) **Approval and Authorization.** Hospital's willingness to enter into this Agreement and provide clinical opportunities to Participating Students is conditioned on School having obtained and maintaining all requisite institutional, regulatory, and accreditor approvals or authorizations necessary to offer the Degree Program. Moreover, it is conditioned on School's adherence to all applicable federal, state, and local laws and regulations. In the event that School's status changes with respect to any approval or authorization necessary to offer the Degree Program, School will notify Hospital within ten (10) business days.

2. **RESPONSIBILITIES OF HOSPITAL.**

(a) Hospital will make Facility access reasonably available to Program Participants and reasonably cooperate with School's orientation of all Program Participants to the Facility. Hospital shall provide Program Participants with access to appropriate clinical experience resources for the Clinical Program. Hospital shall provide reasonable opportunities for Participating Students to observe and assist in various aspects of patient care to the extent permitted by applicable law and without disruption of patient care or Hospital operations. Hospital shall at all times retain ultimate control of the Hospital and responsibility for patient care and quality standards.

(b) Upon the request of School, Hospital shall assist School in the evaluation of each Participating Student's performance in the Clinical Program. Any such evaluations shall be returned to School in a timely manner. However, School shall at all times remain solely responsible for the evaluation and education of Participating Students.

(c) Hospital will ensure that the Facility complies with applicable state and federal workplace safety laws and regulations. In the event a Participating Student is exposed to an infectious or environmental hazard or other occupational injury (i.e., needle stick) while at the Facility, it shall provide, upon notice of such incident from the Participating Student, such emergency care as is provided its employees, including, where applicable: examination and evaluation by Facility's emergency department or other appropriate department as soon as possible after the injury; emergency medical care immediately following the injury as necessary; initiation of the HBV, Hepatitis C (HCV), and/or HIV protocol as necessary; and HIV counseling and appropriate testing as necessary. In the event that the Facility does not have the resources to provide such emergency care, Facility will refer such student to the nearest emergency facility. School acknowledges that Hospital is not and will not be financially responsible for a Program Participant's medical care or treatment regardless of the Program Participant's condition or injury or cause of injury whether occurring at the Facility or otherwise and regardless of fault or cause of injury.

(d) Upon reasonable request, Hospital will provide proof to School that Hospital maintains liability insurance in an amount that is commercially reasonable.

(e) Hospital will provide written notification to School if a claim arises involving a Program

Participant. Both Hospital and School agree to share such information in a manner that protects such disclosures from discovery to the extent possible under applicable federal and state peer review and joint defense laws.

(f) Hospital will resolve any situation in favor of its patients' welfare and may restrict a Participating Student to the role of observer when necessary in Hospital's discretion. Hospital will notify School's Program Representative (defined below) when such action has occurred.

(g) Upon reasonable notice from School, Hospital will make the Facility reasonably available for inspection during normal business hours by organizations that provide or may provide academic accreditation for the Degree Program. Such inspections must be accompanied at all times by a Hospital representative and are contingent upon receipt by Hospital of executed agreements that Hospital believes are reasonably necessary or convenient to protect the confidentiality and security of Hospital's information. School will promptly reimburse Hospital for all direct costs incurred by Hospital in connection with such accreditation inspections.

(h) Hospital shall provide Program Participants with access to and Participating Students with required training in the proper use of electronic medical records or paper charts, as applicable.

(i) Hospital shall provide student security badges or other means of secure access to Facility patient care areas.

(j) Hospital shall provide Program Participants with computer access, and access to call rooms, if necessary.

(k) Hospital shall provide secure storage space for Participating Students' personal items when at the Facility.

(l) Hospital shall provide qualified and competent staff members in adequate number for the instruction and supervision of students using the Facility.

(m) Hospital shall maintain the confidentiality of information it receives from School about a Participating Student in a manner consistent with Hospital's policies regarding confidentiality of employee records.

3. **MUTUAL RESPONSIBILITIES.** The Parties shall cooperate to fulfill the following mutual responsibilities:

(a) Each Party will identify to the other Party a Clinical Program representative (each a "Program Representative") on or before the execution of this Agreement. School's Program Representative shall be a faculty member who will be responsible for Participating Student teaching and assessment provided pursuant to this Agreement. Each Party will maintain a Program Representative for the Term and will promptly appoint a replacement Program Representative if necessary to comply with this Agreement. Each Party will ensure that its Program Representative is reasonably available to the other Party's Program Representative.

(b) School will provide qualified and competent Degree Program faculty in adequate number for the instruction, assessment and supervision of Participating Students at the Facility.

(c) Both School and Hospital will work together to maintain a Clinical Program emphasis on high quality patient care. At the request of either Party, a meeting or teleconference will promptly be held between the Parties' respective Program Representatives to resolve any problems in the operation of the Clinical Program.

(d) School acknowledges, and will inform Participating Students that Participating Students are trainees in the Clinical Program and have no expectation of receiving compensation or future

employment from Hospital or School. Participating Students are not to replace Hospital staff and are not to render unsupervised patient care and/or services. Hospital and its staff will provide such supervision of the educational and clinical activities as is reasonable and appropriate to the circumstances and to the Participating Student's level of training.

(e) Any courtesy appointments to faculty or staff by either School or Hospital shall be without entitlement of the individual to compensation or benefits for the appointed party.

(f) Both School and Hospital will work together to create and maintain an appropriate learning environment for the Participating Students.

(g) The School, including its faculty, staff and residents, and the Hospital share responsibility for creating an appropriate learning environment that includes both formal learning activities and the attitudes, values, and informal "lessons" conveyed by individuals who interact with the Participating Student. The parties will cooperate to evaluate the learning environment (which may include on-site visits) to identify positive and negative influences on the maintenance of professional standards, and to conduct and develop appropriate strategies to enhance the positive and mitigate the negative influences.

4. **WITHDRAWAL OF PARTICIPATING STUDENTS.** Hospital may immediately remove a Participating Student from the Facility when in Hospital's discretion his or her clinical performance is unsatisfactory or his or her behavior is disruptive or detrimental to Hospital operations and/or Hospital's patients. In such event, School will immediately remove the Participating Student from the Clinical Program. It is understood that only School can dismiss the Participating Student from the Clinical Program. School may terminate a Participating Student's participating in the Clinical Program when it determines, in its sole discretion, that further participation by the student would no longer be appropriate.

5. **INDEPENDENT CONTRACTOR; NO OTHER BENEFICIARIES; EMPLOYMENT DISCLAIMER.**

(a) The Parties hereby acknowledge that they are independent contractors, and neither School nor any of its agents, representatives, Program Participants, or employees shall be considered agents, representatives, or employees of Hospital. In no event shall this Agreement be construed as establishing a partnership or joint venture or similar relationship between the Parties. School shall be liable for its own debts, obligations, acts and omissions, including the payment of all required withholding, social security and other taxes or benefits. No Program Participant shall look to Hospital for any salaries, insurance or other benefits. No Program Participant or other third person is entitled to, and shall not, receive any rights under this Agreement. Neither Party shall have the right or authority nor hold itself out to have the right or authority to bind the other Party and neither shall either Party be responsible for the acts or omissions of the other except as provided specifically to the contrary herein.

(b) Each Party acknowledges Participating Students will not be considered employees or agents of Hospital or School for any purpose related to this Agreement. Participating Students will not be entitled to receive any compensation from Hospital or School or any benefits of employment from Hospital or School in exchange for their activities related to this Agreement, including health care or workers' compensation benefits, vacation, sick time, or other direct or indirect benefit of employment.

(c) School acknowledges that Hospital has not and is not obligated to implement or maintain insurance coverage for the benefit or protection of School or Program Participants.

6. **NON-DISCRIMINATION.** There shall be no discrimination on the basis of race, national origin, religion, creed, sex, sexual orientation, gender identity, age, veteran status, or disability in either the selection of Participating Students, or as to any aspect of the Clinical Program; provided, however, that with respect to a disability, the disability must not be such as would, even with reasonable

accommodation, in and of itself preclude the Program Participant's effective participation in the Clinical Program.

7. **INDEMNIFICATION.** The Parties understand and acknowledge that, pursuant to Florida Statutes § 768.28(9) the exclusive remedy for injury or damage suffered as a result of an act, event, or omission of an officer, employee, or agent of the School shall be by action against the School. Accordingly, School agrees to be fully liable for its acts of negligence or its agents' acts of negligence when acting within the scope of employment or agency and agrees to be liable for any damage resulting from said negligence. Nothing herein is intended to serve as a waiver of sovereign immunity by the School and/or the Florida State Board of Education. Nothing herein shall be construed as consent by a state agency, public body corporate, or political subdivision of the State of Florida to be sued except as permitted by Section 768.28 Florida Statutes. The Parties acknowledge that this contractual relationship with School does not create or extend sovereign immunity to any other person or entity. Any damages allocated against the School, as prescribed by Section 766.112, Florida Statutes, are not subject to reallocation under the doctrine of joint-and-several liability to codefendants of School in professional liability actions.

8. **CONFIDENTIALITY.** School will and will advise Program Participants to keep strictly confidential and hold in trust all non-public information of Hospital, including all patient information, and refrain from disclosing such confidential information to any third party without the express prior written consent of Hospital, provided that the minimum necessary confidential information may be disclosed pursuant to valid legal process after Hospital is permitted an opportunity to minimize the potential harmful effects of such disclosure. School shall not disclose the terms of this Agreement to any person who is not a party to this Agreement, except as required by law or as authorized by Hospital. These confidentiality requirements survive the termination or expiration of the Agreement. In addition to the requirements set forth in this Section, Program Participants shall abide by the terms of Exhibit B.

9. **TERM; TERMINATION.**

   (a) The term of this Agreement will commence on the Effective Date and will continue for two (2) years unless terminated as provided below (the "Term").

   (b) Either Party may terminate this Agreement at any time without cause upon at least sixty (60) calendar days prior written notice to the other Party, provided that all Participating Students participating in the Program at the time of notice of termination or who are already scheduled to train at the Facility shall be given the opportunity to complete the then-current Program rotation or previously scheduled clinical assignment.

   (c) The Parties may terminate this Agreement at any time by mutual written agreement.

   (d) Hospital may immediately terminate this Agreement at any time upon notice to School in the event of a breach of Section 11 of this Agreement.

10. **REPRESENTATIONS AND WARRANTIES.**

   (a) School hereby represents to Hospital as of the Effective Date and warrants to Hospital for the Term that:

      (i) School and its Program Participants: (A) are not excluded, debarred, or otherwise ineligible to participate in the Federal health care programs as defined in 42 U.S.C. Section 1320a-7b(f) (the "Federal health care programs"); (B) are not convicted of a criminal offense related to the provision of health care items or services but has not yet been excluded, debarred or otherwise declared ineligible to participate in the Federal health care programs,

and (C) are not under investigation or otherwise aware of any circumstances which may result in the School, or a Program Participant being excluded from participation in the Federal health care programs; and

(ii) in the aggregate, School and all of School's affiliates compensate all physician employees and physician contractors (if any) (A) in an amount that is consistent with fair market value for actual services provided, and (B) in a manner that does not vary with or take into account the volume or value of patient referrals to, or other business generated for, Hospital or any of Hospital's affiliates. Furthermore, all of School's and its affiliates' compensation arrangements with physician employees and physician contractors are memorialized in a signed written agreement or other satisfy an exception to the Stark Law physician referral prohibitions provided in 42 U.S.C. § 1395nn(a)(1).

(b) The representation and warranty set forth above is an ongoing representation and warranty for the Term of this Agreement. School will immediately notify Hospital in writing of any change in status of the representation and warranty set forth in this section.

11. **Travel Expenses**. No expense of School or of a Program Participant will be paid or reimbursed by Hospital unless that expense is approved by Hospital in writing in advance and is incurred and documented in accordance with applicable Hospital travel and expense policies.

12. **Use of Name or Logo**. Neither Party will use the names, logos or marks associated with the other Party without the express written consent of the Party who is associated with the name, logo or marks. Further, School will cause Program Participants not to use the names, logos or marks associated with Hospital without the express written consent of Hospital in each case.

13. **Entire Agreement.** This Agreement and its Exhibits set forth the entire Agreement with respect to the subject matter hereof and supersedes all prior agreements, oral or written, and all other communications between the Parties relating to such subject matter. This Agreement may not be amended or modified except by mutual written agreement of the Parties. All continuing covenants, duties and obligations herein shall survive the expiration or earlier termination of this Agreement.

14. **Severability.** If any provision of this Agreement is held to be invalid or unenforceable for any reason, this Agreement shall remain in full force and effect in accordance with its terms disregarding such unenforceable or invalid provision.

15. **Captions.** The captions contained herein are used solely for convenience and shall not be deemed to define or limit the provisions of this Agreement.

16. **No Waiver.** Delay or failure to exercise any right or remedy hereunder will not impair such right or remedy or be construed as a waiver thereof. Any single or partial exercise of any right or remedy will not preclude any other or further exercise thereof or the exercise of any other right or remedy.

17. **Governing Law.** This Agreement shall be governed and construed in accordance with the laws of the state in which Hospital is located. Venue for all disputes arising in connection with this Agreement will be in the federal or state courts with jurisdiction for the area where the Hospital is located.

18. **Assignment; Binding Effect.** School may not assign or transfer any of its rights, duties or obligations under this Agreement, in whole or in part, without the prior written consent of Hospital. This Agreement shall inure to the benefit of, and be binding upon, the Parties and their respective successors and permitted assigns.

19. **Notices.** All notices hereunder by either Party to the other shall be in writing, delivered personally, by certified or registered mail, return receipt requested, or by overnight courier, and shall be

deemed to have been duly given when delivered personally or when deposited in the United States mail, postage prepaid, addressed as follows:

If to Hospital:	HCA Florida South Shore Hospital 4016 Sun City Center Blvd Sun City Center, FL 33573 **Attention: Chief Executive Officer**
Copy to:	HCA One Park Plaza, Bldg. 1, 2 West Nashville, TN 37203 **Attention: Operations Counsel**
If to School:	Manatee Technical College 5520 Lakewood Ranch Blvd Bradenton FL 34211 **Attention: Associate Dean of Student Affairs**

or to such other person or place as either Party may from time to time designate by written notice to the other Party.

20. **COUNTERPARTS.** This Agreement may be executed in multiple parts (by facsimile transmission or otherwise) and each counterpart shall be deemed an original, and all of which together shall constitute but one agreement. Electronic signatures will be considered originals.

21. **HIPAA REQUIREMENTS.** To the extent applicable to this Agreement, School agrees to comply with the Health Information Technology for Economic and Clinical Health Act of 2009 (the "HITECH ACT"), the Administrative Simplification provisions of the Health Insurance Portability and Accountability Act of 1996, as codified at 42 USC § 1320d through d-8 ("HIPAA") and any current and future regulations promulgated under either the HITECH Act or HIPAA including without limitation the federal privacy regulations contained in 45 C.F.R. Parts 160 and 164 (the "Federal Privacy Regulations"), the federal security standards contained in 45 C.F.R. Parts 160, 162 and 164 (the "Federal Security Regulations") and the federal standards for electronic transactions, all as may be amended from time to time, and all collectively referred to herein as "HIPAA Requirements". School further agrees not to use or disclose any Protected Health Information (as defined in 45 C.F.R. § 164.103) or Individually Identifiable Health Information (as defined in 42 USC § 1320d), other than as permitted by HIPAA Requirements and the terms of this Agreement. School will and will cause Program Participants to enter into any further agreements as necessary to facilitate compliance with HIPAA Requirements.

22. **NO REQUIREMENT TO REFER.** Nothing in this Agreement requires or obligates School to cause the admittance of a patient to Hospital or to use Hospital's services. None of the benefits granted pursuant to this Agreement are conditioned on any requirement or expectation that the Parties make referrals to, be in a position to make or influence referrals to, or otherwise generate business for the other Party. Neither Party is restricted from referring any services to, or otherwise generating any business for, any other entity of their choosing.

23. **NO PAYMENTS.** No payments will be made between the Parties in connection with this Agreement.

24. **RECITALS.** The Recitals to this Agreement shall be an enforceable part of this Agreement, binding on the Parties as if fully set forth herein.

25. **EQUITABLE REMEDIES.** School acknowledges that the injury which might be suffered by Hospital in the event of any breach by School or non-compliance by Program Participants with the terms and conditions of this Agreement would be of a nature which could not be fully compensated for solely by a recovery of monetary damages, and accordingly agrees that in the event of any such breach

or threatened breach, in addition to and not in lieu of any damages sustained by Hospital and any other remedies which Hospital may pursue hereunder or under applicable law, Hospital shall have the right to equitable relief, including issuance of a temporary restraining order, preliminary injunction and/or permanent injunction by any court of competent jurisdiction, against the commission or continuation of such breach or threatened breach, without the necessity of proving any actual damages or the posting of any bond.

WHEREFORE, authorized representatives of each Party hereby execute this Agreement as of the Effective Date.

SCHOOL

School Board of Manatee County

By:_____

Title: Board Chair

Date:_____

By: _____

Title: Superintendent

Date: _____

HOSPITAL

HCA Florida South Shore Hospital

By:_____

Title:_____

Date:_____

EXHIBIT A

STATEMENT OF RESPONSIBILITY

For and in consideration of the benefit provided the undersigned in the form of experience in a clinical setting at _____ ("Hospital"), the undersigned and his/her heirs, successors and/or assigns do hereby covenant and agree to assume all risks and be solely responsible for any injury or loss sustained by the undersigned while participating in the Program operated by: _____ ("School") at Hospital unless such injury or loss arises solely out of Hospital's gross negligence or willful misconduct.

_____ _____

Signature of Program Participant/Print Name Date

_____ _____

Parent or Legal Guardian Date
If Program Participant is under 18 / Print Name

Exhibit B

Workforce Member Confidentiality and Security Agreement

I understand that the HCA affiliated entity(ies) (the "Company") for which I am a Workforce Member (my "Engagement") manages health information and has legal and ethical responsibilities to safeguard the privacy of its patients and their personal and health information ("Patient Information"). "Workforce Member" means employees, employed Licensed Independent Practitioners (LIPs) (*e.g.*, employed/managed physicians), employed Advanced Practice Professionals (APPs), residents/fellows, students (*e.g.*, nursing, medical, and interns), faculty/instructors, contractors (*e.g.*, HealthTrust Workforce Solutions (HWS), travelers, network/per diem staff, or dependent healthcare professionals and/or contracted through another temporary staffing agency), and volunteers.

Additionally, the Company must protect its interest in, and the confidentiality of, any information it maintains or has access to, including, but not limited to, financial information, marketing information, Human Resource Information, (as defined below), payroll, business plans, projections, sales figures, pricing information, budgets, credit card or other financial account numbers, customer and supplier identities and characteristics, sponsored research, processes, schematics, formulas, trade secrets, innovations, discoveries, data, dictionaries, models, organizational structure and operations information, strategies, forecasts, analyses, credentialing information, Social Security numbers, passwords, PINs, and encryption keys (collectively, with patients' information, "Confidential Information"). The Company must also protect Company Property (such as inventions, software, trade secrets, and Developments (as defined below)).

During the course of my Engagement with the Company, I understand that I may access, use, or create Confidential Information. I agree that I will access and use Confidential Information only when it is necessary to perform my job-related duties and in accordance with the Company's policies and procedures, including, without limitation, its Privacy and Security Policies (available at http://hcahealthcare.com/ethics-compliance/ and the Information Protection Page of the Company's intranet). I further acknowledge that I must comply with such policies, procedures, and this Confidentiality and Security Agreement (the "Agreement") at all times as a condition of my Engagement and in order to obtain authorization for access to Confidential Information and/or Company systems. I acknowledge that the Company is relying on such compliance and the representations, terms and conditions stated herein.

General

1. I will act in the best interest of the Company and, to the extent subject to it, in accordance with its Code of Conduct at all times during my Engagement with the Company.
2. I have no expectation of privacy when using Company systems and/or devices. The Company may log, access, review, and otherwise utilize information stored on or passing through its systems, devices and network, including email.
3. Any violation of this Agreement may result in the loss of my access to Confidential Information and/or Company systems, or other disciplinary and/or legal action, including, without limitation, suspension, loss of privileges, and/or termination of my Engagement with the Company, at Company's sole discretion in accordance with its policies.

Patient Information

4. I will access and use Patient Information only for patients whose information I need to perform my assigned job duties in accordance with the HIPAA Privacy and Security Rules (45 CFR Parts 160—164), applicable state and international laws (*e.g.*, the European Union General Data Protection Regulation), and applicable Company policies and procedures, including, without limitation, its Privacy and Security Policies (available at

http://hcahealthcare.com/ethics-compliance/ and the Information Protection Page of the Company's intranet).

5. I will only access, request and disclose the minimum amount of Patient Information needed to carry out my assigned job duties or as needed for treatment purposes.

6. By accessing or attempting to access Patient Information, I represent to the Company at the time of access that I have the requisite job-related need to know and to access the Patient Information.

Protecting Confidential Information

7. I acknowledge that the Company is the exclusive owner of all right, title and interest in and to Confidential Information, including any derivatives thereof.
8. I will not publish, disclose or discuss any Confidential Information (a) with others, including coworkers, peers, friends or family, who do not have a need to know it, or (b) by using communication methods I am not specifically authorized to use, including personal email, Internet sites, Internet blogs or social media sites.
9. I will not take any form of media or documentation containing Confidential Information from Company premises unless specifically authorized to do so as part of my job and in accordance with Company policies.
10. I will not transmit Confidential Information outside the Company network unless I am specifically authorized to do so as part of my job responsibilities. If I am authorized to transmit Confidential Information outside of the Company, I will ensure that the information is encrypted according to Company Information Security Standards and ensure that I have complied with the External Data Release policy and other applicable Company privacy policies.
11. I will not retain Confidential Information longer than required by the Company's Record Retention policy.
12. I will only reuse or destroy media in accordance with the Company's Information Security Standards.
13. I acknowledge that in the course of performing my job responsibilities I may have access to human resource information which may include compensation, age, sex, race, religion, national origin, disability status, medical information, criminal history, personal identification numbers, addresses, telephone numbers, financial and education information (collectively, "Human Resource Information"). I understand that I am allowed to discuss any Human Resource Information about myself and other employees if they self-disclose their information. I can also discuss Human Resource Information that does not relate to my individual employment or my job responsibilities and that is not in violation of any other provision in this Agreement.

Using Mobile Devices, Portable Devices and Removable Media

14. I will not copy, transfer, photograph, or store Confidential Information on any mobile devices, portable devices or removable media, such as laptops, smart phones, tablets, CDs, thumb drives, external hard drives, unless specifically required and authorized to do so as part of my Engagement with the Company.
15. I understand that any mobile device (smart phone, tablet, or similar device) that synchronizes Company data (*e.g.*, Company email) may contain Confidential Information and as a result, must be protected as required by Company Information Security Standards.

Doing My Part – Personal Security

16. I will only access or use systems or devices I am authorized to access, and will not demonstrate the operation or function of systems or devices to unauthorized individuals.
17. I will not attempt to bypass Company security controls.

18. I understand that I will be assigned a unique identifier (*i.e.*, 3-4 User ID) to track my access and use of Company systems and that the identifier is associated with my personal data provided as part of the initial and/or periodic credentialing and/or employment verification.
19. In connection with my Engagement, I will never:
    a. disclose or share user credentials (*e.g.*, password, SecurID card, Tap n Go badge, etc.), PINs, access codes, badges, or door lock codes;
    b. use another individual's, or allow another individual to use my, user credentials (*e.g.*, 3-4 User ID and password, SecurID card, Tap n Go badge, etc.) to access or use a Company computer system or device;
    c. allow a non-authorized individual to access a secured area (*e.g.*, hold the door open, share badge or door lock codes, and/or prop the door open);
    d. use tools or techniques to break, circumvent or exploit security measures;
    e. connect unauthorized systems or devices to the Company network; or
    f. use software that has not been licensed and approved by the Company.
20. I will practice good workstation security measures such as locking up media when not in use, using screen savers with passwords, positioning screens away from public view, and physically securing workstations while traveling and working remotely.
21. I will immediately notify my manager, Facility Information Security Official (FISO), Director of Information Security Assurance (DISA), Facility Privacy Official (FPO), Ethics and Compliance Officer (ECO), or Facility or Corporate Client Support Services (CSS) help desk or if involving the United Kingdom, the Data Protection Officer (DPO), Information Governance Manager, Caldicott Guardian, Heads of Governance (HoG), Division Chief Information Security Officer (CISO) if:
    a. my user credentials have been seen, disclosed, lost, stolen, or otherwise compromised;
    b. I suspect media with Confidential Information has been lost or stolen;
    c. I suspect a virus or malware infection on any system;
    d. I become aware of any activity that violates this Agreement or any Company privacy or security policies; or
    e. I become aware of any other incident that could possibly have any adverse impact on Confidential Information or Company systems.

Upon Separation

22. I agree that my obligations under this Agreement will continue after termination or expiration of my access to Company systems and Company Information.
23. At the end of my Engagement with the Company for any reason, I will immediately:
    a. securely return to the Company any Confidential Information, Company related documents or records, and Company owned media (*e.g.*, smart phones, tablets, CDs, thumb drives, external hard drives, etc.). I will not keep any copies of Confidential Information in any format, including electronic; and
    b. un-enroll any non-Company owned devices from the Company Enterprise Mobility Management System, if applicable.

Except to the Extent Otherwise Agreed in a Separate Agreement, the Following Statements Apply to All Workforce Members

24. I shall promptly disclose to the Company all Company Property that I develop during my Engagement. "Company Property" means any subject matter (including inventions, improvements, designs, original works of authorship, formulas, processes, compositions of matter, software, databases, confidential information and trade secrets), whether belonging to the Company or others, that, directly or indirectly: (i) I author, make, conceive, first reduce to practice, or otherwise create or develop, whether alone or with others using any Company equipment, supplies, facilities, or Confidential Information, or (ii) otherwise arises from work performed by me for the Company, its employees, or agents, (each of the foregoing, a

"Development").

25. As between me and the Company, all Company Property is the property of the Company or its designee, and all copyrightable Developments that I create within the scope of my employment are "works made for hire."
26. I agree to assign, and do hereby irrevocably assign, to the Company or its designee all of my right, title, and interest in and to any and all Developments, together with all intellectual property and other proprietary rights therein or arising therefrom, including any registrations or applications to register such rights and the right to sue for past, present, or future infringements or misappropriations thereof.

27. During and after my Engagement, I agree to execute any document and perform any act to effectuate, perfect, enforce, and defend the Company's rights in any Development. I hereby appoint the Company and its authorized agent(s) as my attorney in fact to execute such documents in my name for these purposes, which power of attorney shall be coupled with an interest and shall be irrevocable, if I fail to execute any such document within five (5) business days.
28. If there is a conflict between a term in Sections 24 through 28 and a term separately agreed to in writing with the Company, the term set forth in the separate agreement will control.

By signing this document, I acknowledge that I have read and understand this Agreement, and I agree to be bound by and comply with all the representations, terms and conditions stated herein.

Signature:	Date:
Printed Name:	3/4 ID:

EXHIBIT C

Attestation of Satisfactory Background Investigation

On behalf of _____ [Name of Volunteer Organization, School, Contract Services Entity, or Staffing Agency], I acknowledge and attest to _____ [Name of facility] ("Hospital") that we own, and have in our possession, a background investigation report on the individual identified below. Such background investigation is satisfactory in that it:

____ verifies the Subject's Social Security Number
____ does not reveal any criminal activity;
____ confirms the individual is not on either the GSA or OIG exclusion lists;
____ confirms the individual is not on a State exclusion list, if any;
____ confirms the individual is not listed as a violent sexual offender;
____ confirms this individual is not on the U.S. Treasury Department's Office of Foreign Assets Control list of Specially Designation Nationals; and
____ no other aspect of the investigation required by Hospital reveals information of concern; and

This attestation is provided in lieu of providing a copy of the background investigation.

Identified Individual Subject to the Background Investigation:

Name:_____

Address:_____

Date of Birth:_____

Social Security Number:_____

_____
Signature

_____
Printed Name

_____
[Name of Organization]

Date:_____

SCHOOL DISTRICT OF MANATEE COUNTY
Rider to Agreement

1. CONFLICTING TERMS: In the event of a conflict between the terms of the contract (including any and all attachments thereto and amendments thereof) and the terms of this rider shall control.

2. THIRD PARTY BENEFICIARIES: The parties to this Agreement do not intend that this Agreement benefit any third party, and nothing herein should be construed as consent by either party to be sued by third parties in any matter arising out of this Agreement

3. **INDEMNIFICATION:** Hospital agrees to defend indemnify and hold harmless The School Board of Manatee County, their agents, employees, officers and Board Members against any and all third-party claims, loses, damages, expenses, or liabilities arising from any action or failure to act with respect to this agreement. When pertaining to a services contract, the Hospital, will obtain at its own cost and expense general liability insurance with minimum coverage amounts of at least one million dollars per occurrence and three million dollars in excess coverage and such insurance will name The School Board of Manatee County, their Board Members and School District Employees as an additional insured. A certificate of insurance will be furnished within ten business days from the execution of this agreement. Failure to provide such insurance allows the School the election to immediately terminate this agreement.

4. SOVEREIGN IMMUNITY: The parties acknowledge and agree that the School, as a political subdivision of the State of Florida, is a sovereign entity that is by law immune from suit except to the extent specified in 768.28 of Florida Statutes. No provision of the agreement shall constitute, or be interpreted as, a waiver of sovereign immunity, and all defenses relative to sovereign immunity shall be preserved.

5. CONFIDENTIALITY: Confidentiality is subject to the Florida Public Records Act and all Federal, State and Local Statutes, including but not limited to Trademark Protection, Copyright protection, Family Educational Rights and Privacy Act of 1996, Health Insurance Portability and Accountability Act of 1996, Family Medical Leave Act of 1993, Americans with Disabilities Act of 1990, and Genetic Information Non Discrimination Act of 2008.

ACCESS TO AND RETENTION OF DOCUMENTATION: The School, the United States Department of Education, the Comptroller General of the United States, the Florida Department of Education or any of their duly authorized representatives shall have access to any books, documents, papers, and records of the Affiliating Site which are directly pertinent to work and services to be performed under this agreement for the purpose of audit, examination, excerpting and transcribing. The parties will retain all such required records, and records required under any state or federal rules, regulations or laws respecting audit, for a period of three (3) School fiscal years after completion or termination of this Agreement.

6. COMPLIANCE WITH THE PUBLIC RECORDS ACT: By entering into this Agreement, Hospital acknowledges that the portion of its books and records related to this Agreement may become subject to inspection and copying under the Florida Public Records Act, and that it will in all respects comply with any requirements of that Act. Pursuant to Section 119.0701, Florida Statutes, because Affiliating Site is performing services on behalf of School, Contractor shall:

   a. Keep and maintain public records required by District to perform pursuant to the Agreement.

   b. Upon request from School's custodian of public records (identified below), provide School with a copy of the requested records or allow the records to be inspected or copied within a reasonable time at a cost that does not exceed the cost provided in Chapter 119, Florida Statutes, or as otherwise provided by law.

   c. Ensure that public records that are exempt or confidential and exempt from public records disclosure requirements are not disclosed except as authorized by law for the duration of the Agreement term and following completion of the Agreement if Contractor does not transfer the records to District.

   d. Upon completion of this Agreement, transfer, at no cost, to School all public records in possession of Hospital or keep and maintain public records required by School to perform the service. If Hospital transfers all public records to School upon completion of this Agreement, Hospital shall destroy any duplicate public records that are exempt or confidential and exempt from public records disclosure requirements. If Hospital keeps and maintains public records upon completion of this Agreement, Hospital shall meet all applicable requirements for retaining public records. All records stored electronically must be provided to School, upon request from District's custodian of public records, in a format that is compatible with the information technology systems of School.

CUSTODIAN OF PUBLIC RECORDS: IF THE HOSPITAL HAS QUESTIONS REGARDING THE APPLICABILITY OF CHAPTER 119, FLORIDA STATUTES,

TO THE HOSPITAL S DUTY TO PROVIDE PUBLIC RECORDS RELATING TO THIS MEMORANDUM OF UNDERSTANDING, CONTACT THE CUSTODIAN OF PUBLIC RECORDS: PUBLIC RECORDS CUSTODIAN 215 MANATEE AVENUE W. BRADENTON, FLORIDA, 34205 (941) 708-8770 PUBLICRECORDS@MANATEESCHOOLS.NET

THE SCHOOL DISTRICT OF MANATEE COUNTY

Date_____ By: _____
Superintendent, School District of Manatee County

Date_____ By: _____
Chair, School Board of Manatee County

Date_____ By: _____
General Counsel

HOSPITAL

Date 6-24-24 By: _____
(Affiliating Site Authorized Signature)
Name Cathy Edmisten
Title: CEO

HCI
Health Care Indemnity, Inc.

Health Care Indemnity, Inc.
2515 Park Plaza, Building 2-3E
Nashville, TN 37203
Phone: 615-344-5193
Fax: 855-775-0393
Email:Corp.Insurance@HCAHealthcare.com

Certificate of Insurance

Date: 07/26/2024

COI#: 101450 - 2024

This is to certify to:
(Name of Certificate Holder)

HCA Florida South Shore Hospital
4016 STATE ROAD 674
SUN CITY CENTER, FL 33573

that the described insurance coverages as provided by the indicated policy has been issued to:

Named Insured:
Address:

HCA HEALTHCARE, INC. AND SUBSIDIARY ORGANIZATIONS
EXISTING NOW OR HEREAFTER CREATED OR ACQUIRED
ONE PARK PLAZA
NASHVILLE, TN 37202-0550

The Policy identified below by a policy number is in force on the date of Certificate issuance. Insurance is afforded only with respect to those coverages for which a specific limit of liability has been entered and is subject to all the terms of the Policy having reference thereto. This Certificate of Insurance neither affirmatively nor negatively amends, extends or alters the coverage afforded under any policy identified herein.

POLICY NO.	POLICY PERIOD
HCI-10124	Effective: 1/1/2024 Expiration: 1/1/2025

TYPE OF INSURANCE	LIMITS OF LIABILITY	
Comprehensive General Liability - Occurrence Form • Bodily Injury • Property Damage • Products and Completed Operations • Personal and Advertising Injury	$5,000,000 None	Each and Every Occurrence Aggregate
Health Care Professional Liability Occurrence Form	$5,000,000 None	Each and Every Occurrence Aggregate

SPECIAL CONDITIONS/OTHER COVERAGES:

The Named Insured Includes: HCA Florida South Shore Hospital COID: 37941

Cancellation: Should any of the above described policies be canceled before the expiration date thereof, the issuing company will endeavor to mail ninety days written notice to the above named certificate holder, but failure to mail such notice shall impose no obligation or liability of any kind upon the company.

Countersigned (Authorized Signature)

Authorized Signature



Detail by Entity Name

Florida Profit Corporation
SUN CITY HOSPITAL, INC.

Filing Information

Document Number	J70527
FEI/EIN Number	59-2822337
Date Filed	05/01/1987
State	FL
Status	ACTIVE

Principal Address

ONE PARK PLAZA
NASHVILLE, TN 37203

Changed: 04/22/2008

Mailing Address

P.O. BOX 750
NASHVILLE, TN 37202

Changed: 04/23/2004

Registered Agent Name & Address

CT CORPORATION SYSTEM
1200 SOUTH PINE ISLAND ROAD
PLANATATION, FL 33324

Name Changed: 04/22/2002

Address Changed: 04/22/2002

Officer/Director Detail

Name & Address

Title DP

HAZEN, SAMUEL N
ONE PARK PLAZA
NASHVILLE, TN 37203

Title DSVP

WYATT, CHRISTOPHER F
ONE PARK PLAZA
NASHVILLE, TN 37203

Title DVPA

FRANCK, JOHN M, II
ONE PARK PLAZA
NASHVILLE, TN 37203

Title VPS

CLINE, NATALIE H
ONE PARK PLAZA
NASHVILLE, TN 37203

Title SVPT

Hackett, John M.
One Park Plaza
Nashville, TN 37203

Title VP

GRUBBS, RONALD L, Jr.
ONE PARK PLAZA
NASHVILLE, TN 37203

Annual Reports

Report Year	Filed Date
2022	04/26/2022
2023	04/25/2023
2024	04/27/2024

Document Images

04/27/2024 -- ANNUAL REPORT	View image in PDF format
04/25/2023 -- ANNUAL REPORT	View image in PDF format
04/26/2022 -- ANNUAL REPORT	View image in PDF format
04/22/2021 -- ANNUAL REPORT	View image in PDF format
05/07/2020 -- ANNUAL REPORT	View image in PDF format
04/24/2019 -- ANNUAL REPORT	View image in PDF format
04/25/2018 -- ANNUAL REPORT	View image in PDF format
04/26/2017 -- ANNUAL REPORT	View image in PDF format
04/26/2016 -- ANNUAL REPORT	View image in PDF format
04/28/2015 -- ANNUAL REPORT	View image in PDF format
04/29/2014 -- ANNUAL REPORT	View image in PDF format
04/28/2013 -- ANNUAL REPORT	View image in PDF format
04/10/2012 -- ANNUAL REPORT	View image in PDF format
04/28/2011 -- ANNUAL REPORT	View image in PDF format

04/27/2010 -- ANNUAL REPORT	View image in PDF format
04/15/2009 -- ANNUAL REPORT	View image in PDF format
04/22/2008 -- ANNUAL REPORT	View image in PDF format
04/19/2007 -- ANNUAL REPORT	View image in PDF format
04/25/2006 -- ANNUAL REPORT	View image in PDF format
04/27/2005 -- ANNUAL REPORT	View image in PDF format
04/23/2004 -- ANNUAL REPORT	View image in PDF format
04/30/2003 -- ANNUAL REPORT	View image in PDF format
04/22/2002 -- ANNUAL REPORT	View image in PDF format
03/22/2001 -- ANNUAL REPORT	View image in PDF format
03/28/2000 -- ANNUAL REPORT	View image in PDF format
03/18/1999 -- ANNUAL REPORT	View image in PDF format
05/01/1998 -- ANNUAL REPORT	View image in PDF format
05/08/1997 -- ANNUAL REPORT	View image in PDF format
05/01/1996 -- ANNUAL REPORT	View image in PDF format
04/20/1995 -- ANNUAL REPORT	View image in PDF format

Florida Department of State, Division of Corporations

AGENDA ITEM NO. 11.12

School Board of Manatee County
September 24, 2024 - Regular Board Meeting
Action Item

Title
Approval of the Agreement Between the School District of Manatee County and Rudhra LLC d/b/a University Pharmacy for Clinical Experience for Manatee Technical College (MTC) Pharmacy Technician Students for the 2024-2027 School Years (No Financial Impact)

Executive Summary
The School District has, over the years, contracted with providers for clinical experience and/or on-the-job training for district students.

In order for the students to participate in this type of clinical or on-the-job experience, it is necessary for the participating office to sign an agreement with the School Board. The opportunity to receive this type of clinical experience is a great advantage to our students. Not only do they obtain a valuable hands-on learning experience, but also placements resulting in permanent jobs for the students after they finish their training.

A copy of the agreement is attached for review.

Clinical Providers for Pharmacy Technician: Rudhra LLC d/b/a University Pharmacy - Pinal Shah, Owner

This item aligns with the District's Strategic Plan Goal(s) which state(s):

Ready For Life | Goal 9
Advance career-centered programs across the District to provide quality post-high school education and employment opportunities

Recommendation
The Superintendent recommends approval of the agreement between the School District of Manatee County and Rudhra LLC d/b/a University Pharmacy for clinical experience for Manatee Technical College (MTC) Pharmacy Technician students for the 2024-2027 school years (No Financial Impact).

Financial Impact
There is no financial impact.

Contact
Submitting Department: Adult, Career and Technical Education
Initiated By: Dr. Paul Gansemer

Attachments:
MTC Affiliation Agreement University Pharmacy, Board Date 092424

The School District of Manatee County, Florida
Affiliation Agreement for Clinical Practice
with Rudhra LLC d/b/a University Pharmacy

This Agreement is entered into by and between The School District of Manatee County, Florida, (District) and Rudhra LLC d/b/a University Pharmacy, a Florida Limited Liability Company, (Affiliate).

WHEREAS, it is of mutual interest and benefit to District and Affiliate that the students enrolled in any of the District's Health Science Programs at Manatee Technical College (College) are provided the opportunity and benefit of clinical experience provided by Affiliate (Experience) at any location of Affiliate (Locations).

NOW, THEREFORE, in consideration of the premises, which are hereby deemed to be incorporated into this Agreement as an integral part hereof and not mere recital hereto, and other good and valuable consideration, the receipt and sufficiency of which is hereby acknowledged, Affiliate and District hereby agree as follows:

1. **DISTRICT RESPONSIBILITIES:** District shall perform all of the following duties and obligations with due diligence, due care and in good faith:

   A. **Educational Services and Coordinator:** District shall provide Affiliate with students enrolled in any of the District's Health Science Programs who have demonstrated a basic level of proficiency and ability to perform technical skills as required by their specific program (Students). District shall also provide the requisite instruction, supervision and guidance to Students as appropriate and required for the clinical phase of their respective program. District hereby authorizes the Director of the College programs to designate one or more coordinators to oversee the Experience on behalf of the District (Coordinators). The Coordinators shall 1) make periodic visits to the Locations, 2) upon request, provide evidence of all initial and periodic reasonable background checks, health screens and drug tests that are conducted or obtained by, or are verified as acceptable to Affiliate, 3) collaborate with assigned Affiliate personnel at the Locations to ensure that Students meet identified curriculum competencies. The Coordinators shall have the authority, after consultation with Affiliate's representative at the Location, to remove the Student from the Experience, if deemed appropriate at the Coordinator's sole discretion.

   B. **Patient Records:** The District shall ensure that all required patient records relating to the educational services rendered by its personnel and students are prepared and maintained in accordance with applicable Florida and Federal law and any other requirements that may be imposed by Affiliate or any applicable Payor. All such records shall be delivered to and maintained by District and in accordance with its policies and procedures. The District shall ensure that its personnel and Students at all times maintain the confidentiality of medical records in accordance with applicable laws and regulations.

2. **AFFILIATE RESPONSIBILITIES:** Affiliate shall perform all of the following duties and obligations with due diligence, care, and in good faith:

A. Personnel of Affiliate will recognize Students as participants in the Experience, and will be willing to cooperate as appropriate to make arrangements for teaching situations for Students that will contribute to their growth and development of skills.

B. Affiliate shall certify to the District that it is licensed and fully accredited by an appropriate accrediting body and that the individuals responsible for direction of Students are licensed/certified in the State of Florida.

C. Affiliate shall not compensate Students for their participation in the Experience.

D. Affiliate shall provide adequate time for orientation of Students to the Location(s).

E. Affiliate shall ensure that Students, when participating in the Experience at any Affiliate Location, will at all times be under the direct supervision by designated personnel who is/are licensed/certified by the State of Florida.

F. Affiliate shall ensure that all assignments for Students at Locations shall comply with the applicable prevailing professional standards of care and that all applicable state statutes, ratios, guidelines shall be followed by Affiliate.

G. Affiliate shall, at the end of the Experience for each of the Students, complete an evaluation for each individual student in terms of their personal abilities, knowledge and performance of skills. The evaluation report will be developed, in collaboration with the Coordinator, by an employee designated by Affiliate who has direct knowledge of the student's performance in the area in which the student gains experience.

H. Affiliate shall provide Students with emergency medical care (first-aid) in the event of an accident or injury. In the event of accident, injury, or serious illness of any student, Affiliate will immediately notify the Assistant Director of the College and the Coordinator. Affiliate shall not be responsible for notifying the appropriate emergency contact for Students; all responsibility to notify appropriate emergency contacts for Students shall fall upon the District and specifically the Coordinator.

I. Affiliate and District agree that Students will be subject to the rules and regulations of Affiliate. Affiliate shall have the right to discontinue the training of any Students at its Locations, upon consultation with the Coordinator.

J. Affiliate and District agree that Students may be scheduled for assignment during regular operating hours of Affiliate.

K. Affiliate accepts ultimate responsibility for the quality of patient care.

3. **PROVISION OF FACILITIES AND EQUIPMENT:** Affiliate shall provide appropriate

space designated for the Experience, plus any equipment, expendable supplies and services necessary for the proper operation of the Experience. In connection with the foregoing, Affiliate shall be responsible for compliance by its facility and its personnel with any state or federal statutes, regulations, rulings or orders related to safe work practices and environment.

4. **PROVISION OF EDUCATIONAL EXPERIENCE:** Affiliate shall, as a part of and in furtherance of the Experience, provide the following:

   A. Observational educational and practice experiences in the patient units and clinics and in other departments.

   B. Orientation of the Students and District personnel to the Locations, physical facilities, policies, and procedures of Affiliate and Locations, as required.

   C. Use and/or patronage of any Affiliate cafeterias or similar areas at Locations by Students and District personnel, if available, at the sole cost and expense of the user/patron.

   D. Proof acceptable to the District that Locations and facilities of Affiliate are properly licensed and fully accredited by the appropriate accrediting body and that the individuals responsible for directing Students are properly licensed in the State of Florida.

5. **NONDISCRIMINATION AND ANTI-HARASSMENT:** District and Affiliate shall not discriminate nor tolerate harassment on the basis of race, color, national origin, sex (including sexual orientation, gender status, or gender identity), disability (including HIV, AIDS, or sickle cell trait), pregnancy, marital status, age (except as authorized by law), religion, military status, ancestry, or genetic information, or any other classes which are considered protected classes by State and/or Federal law.

6. **INCIDENT/INJURY REPORTING:** District shall be responsible for advising its personnel and Students to report any incident/injury that occurs during the Experience or that is witnessed as having occurred at any Location of Affiliate. Affiliate shall be responsible for implementing the post-exposure protocols in Exhibit A. Neither the District, College, Affiliate, nor their respective personnel shall be responsible for any medical care, counseling or other necessary follow up as a consequence of such incident/injury. The District shall be responsible for compliance by the District and the School, by their respective personnel, and by the Students with any state or federal statutes, regulations, rulings or orders related to safe work practices and environment. District and Affiliate shall follow the post-exposure evaluation protocols established in Exhibit A and shall require their respective personnel and Students to comply with same.

7. **INSURANCE:** During the term of this Agreement and any extension thereof, District shall maintain, at its own cost and expense, professional liability insurance with minimum coverage of at least $1 million per occurrence and $3 million in the aggregate. If such coverage is pursuant to a claims-made policy, and it is terminated for any reason during the term of this Agreement or during a period of three (3) years after the termination of this

Agreement, then District will obtain and maintain tail or prior acts coverage for a period of three (3) years after termination thereof. In addition, District agrees to maintain general liability insurance to cover its actions and those of its personnel and Workers' Compensation coverage (in such amounts as may be required by law) for its personnel. Upon request of Affiliate, District will provide a certificate of insurance verifying coverage, and District will notify Affiliate in writing within two (2) business days of any cancellation or adverse modification of such insurance coverage. If District fails to obtain or maintain the insurance required hereunder, Affiliate at its option may terminate this Agreement.

Affiliate shall obtain and maintain professional liability and general liability insurance in the minimum amounts of $1 million per occurrence and $3 million in the aggregate per annum that provides coverage for activities that Affiliate and their employees participate in pursuant to this Agreement. Evidence of professional and general liability insurance coverage shall be provided to District annually unless requested earlier. Affiliate shall give District thirty (30) days prior written notice to the extent Affiliate has such notice of impending cancellation or termination of such insurance and, upon cancellation or termination thereof, shall immediately notify District. In the event that Affiliate maintains claims-made coverage, and Affiliate's coverage is terminated within three (3) years of the date on which District ceases to participate or have Students participate in the Experience or District employees facilitate participation in the Experience pursuant to this Agreement, Affiliate Site shall obtain "tail coverage," or other prior acts coverage, if such coverage is available, in the amount stated above until the expiration of three (3) years from the last date on which District, any Student or any District employee participated or facilitated in the Experience, as contemplated by this Agreement. Failure to secure and maintain the insurance coverage required by this Agreement shall constitute a material default and the Agreement may be terminated by District.

8. **INDEPENDENCE OF THE PARTIES:** In the performance of their separate businesses, it is understood and agreed by Affiliate and District that each shall be, and at all times is, an independent and unrelated entity acting and performing as a separate business. Accordingly, none of the provisions of this Agreement are intended to create, nor shall be deemed or construed to create any relationship between District and Affiliate other than that of independent entities contracting with each other solely for the purpose of achieving the provisions of this Agreement. The parties hereto shall be considered to be independent, and neither of them, nor any of their respective representatives, employees or agents shall be construed to be the agent, employee, servant or representative of the other.

9. **TERM; EXTENSION; TERMINATION:**

A. Term and Extension: This Agreement shall be in effect for a period of three school years commencing on the date of execution by all parties and terminating on June 30, 2027. The parties may agree to mutually extend the Agreement for a period of three additional years in writing on or before June 30, 2027.

B. Termination for Cause: Affiliate shall be considered in material breach of this Agreement and such breach will be considered cause for District to terminate this Agreement, in whole or in part, as further set forth herein, for any of the following reasons: (1) failure to properly and timely perform in accordance with the

Agreement; (2) the bankruptcy or insolvency or a general assignment for the benefit of creditors by Affiliate or by any of Affiliate's principals, partners, officers or directors; (3) failure to obey laws, ordinances, regulations or other codes of conduct, or (4) otherwise materially breaching this Agreement. District shall promptly notify Affiliate in writing of the determination and the reason(s) for the termination, together with the effective date of the termination. Payments made to Affiliate or recoveries by District under contracts terminated for cause shall be in accordance with the legal rights and liabilities of the parties under the laws of the State of Florida. Notwithstanding anything herein to the contrary, District may unilaterally terminate this Agreement for refusal by Affiliate to allow public access to all documents, papers, letters or other material subject to the provisions of Chapter 119, Florida Statutes, made or received by Affiliate in conjunction with this Agreement.

C. Termination for Convenience: Upon not less than 30 days advance written notice, District may terminate this Agreement, in whole or in part, for District's convenience and without cause in accordance with this clause.

D. Effect of Illegality: If a legislative body, a court of competent jurisdiction or an administrative agency having authority to regulate any of the parties, holds this Agreement or the obligations to be performed hereunder to be illegal under this Agreement, then the parties agree to engage in good faith negotiations towards amending the Agreement.

10. **MISCELLANEOUS PROVISIONS:**

A. Compliance with Jessica Lunsford Act: Affiliate shall comply with the Jessica Lunsford Act (JLA). Affiliate shall comply with Sections 1012.465, 1012.467, 1012.468, Florida Statutes, and all other applicable Florida laws governing background screening requirements, fingerprinting and criminal history checks. Affiliate and Affiliate's personnel who are permitted access on school grounds when students are present, who have direct contact with students or who have access to or control of school funds shall meet the screening requirements of Section 1012.32, Florida Statutes. Affiliate hereby indemnifies and holds harmless District for any claims made against District related to the failure of Affiliate or Affiliate's personnel to comply with any of the laws referenced in this paragraph or related to Affiliate's obligation to comply with the Jessica Lunsford Act and Florida law governing background screening requirements.

B. Assignment: Neither party may assign any of its rights or obligations hereunder, whether by operation of law or otherwise, without the prior written consent of the other party (not to be unreasonably withheld.) If this matter pertains to a school that becomes a charter school, this Agreement may be cancelled by District upon thirty days written notice and District shall be released of any and all obligations under this Agreement.

C. Entire Agreement: This Agreement constitutes the entire agreement between the parties and supersedes any and all prior agreements, proposals or representations,

written or oral, concerning its subject matter. The parties shall not be bound by any terms, conditions, statements, warranties, or representations, written or oral, not contained herein.

D. Amendments; Waivers: No modification or amendment of any provision of this Agreement will be effective unless in writing and signed by both parties. The failure or neglect by any party to enforce any right under this Agreement shall not be deemed to be a waiver of that party's rights. A waiver shall not be effective unless it is in writing and signed by the party who possesses the right to waive enforcement of same.

E. Governing Law: This Agreement will be governed by the laws of the State of Florida, without regard to its conflicts of laws rules. Each party agrees to comply with all applicable laws in the performance of this Agreement. All disputes are to be resolved in Manatee County, Florida by binding Arbitration before the American Arbitration Association or other mutually agreed and similar forum. The costs of such dispute will be borne by the individual party.

F. Relationship of Parties: The parties are independent contractors. This Agreement does not create a partnership, franchise, joint venture, agency or employment relationship between the parties. It is expressly acknowledged that the District does not direct or control the work or services to be performed, or how to perform such work or services under this Agreement.

G. Indemnification: Affiliate shall defend, indemnify and hold harmless District, its officers, employees, and agents, and the School Board of Manatee County, Florida, and its members from any and all liability, losses or damages, including attorneys' fees and costs of defense, which District, its officers, employees, and agents, and the School Board of Manatee County, Florida, and its members may incur as a result of any claim, demand, suit, or cause of action or proceeding of any kind or nature arising out of, relating to, or resulting from the performance of this Agreement by Affiliate, its employees, officers and agents. The parties agree to promptly notify one another of any claims and to cooperate in the defense of all claims towards a goal of settling or otherwise disposing of all claims in a manner that is mutually agreeable to both parties. To the extent permitted by law, each party agrees to be fully responsible for its acts of negligence, or its employees' acts of negligence when acting within the scope of their employment and agrees to be liable for any damages resulting from said negligence. The indemnification provisions of this Agreement shall survive termination of this Agreement for any claims that may be filed after the termination date of the Agreement provided the claims are based upon actions that occurred during the performance of this Agreement.

H. Confidentiality: The parties agree to maintain confidential records and information pursuant to applicable law, including, but not limited to, the Americans with Disabilities Act, the Family and Medical Leave Act, Family Educational Rights and Privacy Act, the Genetic Information Nondiscrimination Act, the Health Insurance Portability and Accountability Act. Regarding data storage and breaches, Affiliate shall employ commercial best practices for ensuring the security of all District data

including, but not limited to, electronic, spoken and paper information accessed, used, created, maintained, disposed of, or otherwise handled in the course of Affiliate's performance of this Agreement. In the event of a breach of security as defined in Section 501.171, Florida Statutes, Affiliate shall notify District immediately, but no later than ten days following a determination of a breach of data security. Additionally, Affiliate shall fully cooperate, at its own expense, with District regarding District's statutory notification requirements. This cooperation includes law enforcement and auditors. Additionally, the parties acknowledge that District as a local governmental entity is subject to the State of Florida's public record laws. Should a request be made for disclosure of confidential records of Affiliate, District shall provide notice to the other party who may then, at its discretion, respond to the request. Should Affiliate not disclose the records or documents, Affiliate will defend and indemnify District for any fees and costs which are incurred or taxed against District because of the non-disclosure. Should Affiliate require confidential student information or personally identifiable information as a "school official," it may enter into a separate data privacy and sharing agreement with District.

I. Sovereign Immunity: Affiliate acknowledges and agrees that District does not waive its immunity and nothing herein, including the naming of District as an additional insured, shall be interpreted or deemed as a waiver of District's rights, including the limitation of waiver of immunity, as set forth in Section 768.28, Florida Statutes, or any other statutes, and District expressly reserves these rights to the full extent allowed by law. All defenses relative to sovereign immunity are expressly reserved by District

J. Contact with Students: Unless otherwise specified, Affiliate will not permit any employee, independent contractor, material men, supplier or anyone involved in any manner with work pursuant to this Agreement on District property. A violation of this provision shall result in immediate termination of the offender and issuance of a trespass notice from District. Affiliate shall be responsible for insuring compliance by all employees, independent contractors and subcontractors or other persons involved in any manner with work pursuant to this Agreement.

K. Standards of Conduct: Affiliate will be held to the same standards of conduct as District employees while conducting business with District. These standards, as defined in District policies, will apply to Affiliate's employees and employees of Affiliate's subcontractors.

L. Severability: If any one or more of the provisions of this Agreement should be held contrary to law or public policy, or should for any reason whatsoever be held invalid or unenforceable by a court of competent jurisdiction, then such provision or provisions shall be null and void and shall be deemed separate from the remaining provisions of this Agreement, which remaining provisions shall continue in full force and effect, provided that the rights and obligations of the parties contained herein are not materially prejudiced and the intentions of the parties continue to be effective.

M. Force Majeure: The term "Force Majeure" means circumstances beyond the reasonable control of a party, (such as an act of God, a government restriction, a war, an insurrection, a labor dispute, a financial insolvency, an economic hardship, a strife, a

failure of suppliers, communications or data systems) which delay or prevent the party from performing under the terms of this Agreement. Affected performance obligations will be suspended during the duration of the Force Majeure. In the event that the Force Majeure persists more than 90 days, the party may elect to terminate this Agreement for convenience upon written notice.

N. Equal Opportunity: Affiliate shall not discriminate on the basis of race, color, ethnicity, sex, national origin, religion, disability, pregnancy, age, ancestry, genetic information, or marital status.

O. Federal Debarment & Suspension Certification: A contract award (see 2 CFR 180.220) must not be made to parties listed on the governmentwide exclusions in the System for Award Management (SAM), in accordance with the OMB guidelines at 2 CFR 180 that implement Executive Orders 12549 (3 CFR Part 1986 Comp., p. 189) and 12689 (3 CFR Part 1989 Comp., p. 235), "Debarment and Suspension." SAM Exclusions contains the names of parties debarred, suspended, or otherwise excluded by agencies, as well as parties declared ineligible under statutory or regulatory authority other than Executive Order 12549.

P. Compliance With The Public Records Act: By entering into this Agreement, Affiliate acknowledges that the portion of its books and records related to this Agreement with District may become subject to inspection and copying under the Florida Public Records Act, and that it will in all respects comply with any requirements of that Act. Pursuant to Section 119.0701, Florida Statutes, because Affiliate is performing services on behalf of District, Affiliate shall:

    i. Keep and maintain public records required by District to perform pursuant to the Agreement.

    ii. Upon request from District's custodian of public records (identified below), provide District with a copy of the requested records or allow the records to be inspected or copied within a reasonable time at a cost that does not exceed the cost provided in Chapter 119, Florida Statutes, or as otherwise provided by law.

    iii. Ensure that public records that are exempt or confidential and exempt from public records disclosure requirements are not disclosed except as authorized by law for the duration of the Agreement term and following completion of the Agreement if Affiliate does not transfer the records to District.

    iv. Upon completion of this Agreement, transfer, at no cost, to District all public records in possession of Affiliate or keep and maintain public records required by District to perform the service. If Affiliate transfers all public records to District upon completion of this Agreement, Affiliate shall destroy any duplicate public records that are exempt or confidential and exempt from public records disclosure requirements. If Affiliate keeps and maintains public records upon completion of this Agreement, Affiliate shall

meet all applicable requirements for retaining public records. All records stored electronically must be provided to District, upon request from District's custodian of public records, in a format that is compatible with the information technology systems of District.

IF AFFILIATE HAS QUESTIONS REGARDING THE APPLICATION OF CHAPTER 119, FLORIDA STATUTES, TO AFFILIATE'S DUTY TO PROVIDE PUBLIC RECORDS RELATING TO THIS AGREEMENT, CONTACT THE CUSTODIAN OF PUBLIC RECORDS AT: 215 MANATEE AVENUE W., BRADENTON, FLORIDA, 34205 (941) 708-8770, PUBLICRECORDS@MANATEESCHOOLS.NET.

Q. School District Policy: In accordance with District Policy, no contract for providing supplies, equipment or services shall be effective with any individual or business entity in which any board member of District or District's Superintendent has any financial interest. No contract for goods or services may be made with any business entity in which District's Superintendent, any board member of District, or any spouse or child of the foregoing has an employment relationship or a material interest. No District employee may directly or indirectly purchase or recommend for purchase goods or services from any business organization in which his/her spouse or child has a material interest as defined in Chapter 112, Florida Statutes.

R. Compliance with Regulations: Federal, state, county, and local laws, ordinances, rules, and regulations that in any manner affect the items covered herein apply. Lack of knowledge by Affiliate will in no way be a cause for relief from responsibility. Affiliate shall have in their possession and must provide all applicable insurance, permits, licenses, etc., which may be required by federal, state, or county law to furnish services under the scope of this Agreement. Affiliate must not be in violation of any zoning or other ordinances in the performance of this Agreement.

S. Safety Standards: All equipment must meet the applicable requirements of the Occupational Safety and Health Act (OSHA) and any standards thereunder.

T. Tax Exemptions: When purchasing directly from a supplier, District is exempt from Federal Excise, State Sales and Use Taxes. Tax exemption certificates and numbers will be furnished on request.

U. Possession of Firearms: Possession of firearms will not be tolerated on any District property or setting that is under the control and supervision of District for the purpose of school activities approved and authorized by District. No person who has a firearm in their vehicle may park their vehicle on District property. If any employee or independent contractor of Affiliate, or any of its subcontractors, is found to have brought a firearm on District property, said individual shall be immediately removed from District property by Affiliate and barred from performing further work relative to the Agreement. If a subcontractor fails to terminate said employee or independent contractor, Affiliate shall terminate its agreement with the subcontractor. If Affiliate

fails to terminate said employee or independent contractor or fails to terminate the agreement with the subcontractor who fails to terminate said employee or independent contractor, this Agreement may be terminated by District. "Firearm" has the same meaning given in Section 790.001, Florida Statutes.

V. Criminal Acts: Employment and performing work relative to the Agreement by Affiliate, or any of its subcontractors, of any employee, or independent contractor, with any prior convictions of any crimes against children, crimes of violence or crimes of moral turpitude (as defined by Fla. Admin. Code R. 6A-10.083) will not be tolerated. If it is determined that any person with such criminal history is performing work relative to the Agreement, Affiliate agrees to take all steps necessary to remove such person from performing work relative to the Agreement and District property. District shall have the right to terminate this Agreement if Affiliate does not comply with this provision.

W. Possession/Use/Under the Influence of Mind Altering Substances: Possession/use and/or being under the influence of any illegal mind-altering substances, such as, but not limited to alcohol and/or substances delineated in Chapter 893, Florida Statutes, by Affiliate employees or independent contractors or its subcontractors' employees or independent contractors will not be tolerated on District property. If any employee or independent contractor is found to have brought and/or used or is under the influence of any illegal mind-altering substances as described above on District property, said employee or independent contractor shall be removed and barred from performing work relative to the Agreement by Affiliate. If a subcontractor fails to terminate said employee or independent contractor, Affiliate shall terminate its agreement with the subcontractor. If Affiliate fails to terminate said employee or independent contractor or fails to terminate the agreement with the subcontractor who fails to terminate said employee or independent contractor, this Agreement may be terminated by District.

X. Headings: The headings of the various sections and paragraphs in this Agreement are inserted for the convenience of the parties and shall not affect the meaning, construction or interpretation of this Agreement.

Y. Counterparts: This Agreement may be executed in one or more counterparts, each of which will be deemed an original and all of which together will constitute one and the same instrument.

IN **WITNESS WHEREOF,** Rudhra LLC d/b/a University Pharmacy and The School District of Manatee County, Florida have duly executed this Agreement.

THE SCHOOL DISTRICT OF MANATEE COUNTY

Date_____ By: _____

Superintendent, School District of Manatee County

Date_____ By: _____

Chair, School Board of Manatee County

Date_____ By: _____

Kevin Pendley, General Counsel

Date 08/21/24 By: _____

(Affiliate Authorized Signature) Pinal Shah

Title: Owner / Pharmacy Manager

EXHIBIT A

POST-EXPOSURE PROTOCOLS FOR STUDENT EXPOSURES TO BLOODBORNE PATHOGENS AT AFFILIATE

Student Exposure to Bloodborne Pathogens

In the event a Student is exposed to blood or other potentially infectious materials, Affiliate, business, or governmental entity shall immediately provide the attached ***Notification Letter for Adult Health Occupation Students*** to the exposed Student to sign and date. Affiliate shall immediately call the Adult Health Occupations Administrator at the College and provide a signed copy of the attached ***Notification Letter for Adult Health Occupation Student*** to them and retain a copy for their records. Affiliate shall immediately advise the exposed Student to go to their family physician, urgent care facility or hospital emergency room to seek immediate evaluation and treatment. Affiliate shall attempt to obtain consent from the source individual to have their blood tested to determine HBV, HCV and HIV infectivity and provide that information to the Student through their designated licensed healthcare professional. Affiliate shall comply with all federal, state and local regulations related to maintaining medical confidentiality and protection of personal health information. The School District of Manatee County, Florida, and Affiliate are not responsible for the payment of costs related to a Student's post-exposure evaluation, prophylaxis, counseling or treatment. The Student is responsible for the payment of all costs related to exposure evaluation and treatment.

School District of Manatee County
P.O. Box 9069
Bradenton, Florida 34206-9069

Dr. Jason Wysong
SUPERINTENDENT
* * *
215 MANATEE AVENUE WEST
BRADENTON, FL 34205
TELEPHONE (941)708-8770
FAX (941)708-8686

SCHOOL BOARD
Chad Choate III, CHAIR*
Cindy Spray, Vice Chair
Mary Foreman
Gina Messenger
Richard Tatem

Notification Letter for Adult Health Occupation Student

Date: _____

Instructor: _____ Class: _____

Dear Student:

You, _____, were involved in an incident where you may have been exposed to blood and/or other potentially infectious materials on _____.
(Date)

You must consult with your family physician, urgent-care facility or hospital emergency room for further evaluation and follow-up.

This is a very important health matter and your prompt attention is necessary to avoid any possibility of complications in the future.

Please complete the Adult Health Occupation Student section below. The business entity shall provide a copy of the signed letter to you and a copy to your instructor.

Please call your instructor if you have any questions.

_____
Signature

_____
Health Care Facility

TO BE COMPLETED BY THE ADULT HEALTH OCCUPATION STUDENT

I, _____, acknowledge receipt of this letter.

_____ _____
Adult Health Occupation Student's Signature Date Signed

Rev. 07/19/23

MANATEE TECHNICAL COLLEGE

East Campus

Health Science Programs
Student Clinical Experience

Pharmacy Technician

1. Rudhra LLC d/b/a University Pharmacy

The above new affiliation agreement is based on the School District of Manatee County affiliation agreement template.

Jennifer Gilray, Ed.D.
Assistant Director

ACORD®

CERTIFICATE OF LIABILITY INSURANCE

CUSTOMER NUMBER: 0100060908

DATE (MM/DD/YYYY): 10/19/2023

THIS CERTIFICATE IS ISSUED AS A MATTER OF INFORMATION ONLY AND CONFERS NO RIGHTS UPON THE CERTIFICATE HOLDER. THIS CERTIFICATE DOES NOT AFFIRMATIVELY OR NEGATIVELY AMEND, EXTEND OR ALTER THE COVERAGE AFFORDED BY THE POLICIES BELOW. THIS CERTIFICATE OF INSURANCE DOES NOT CONSTITUTE A CONTRACT BETWEEN THE ISSUING INSURER(S), AUTHORIZED REPRESENTATIVE OR PRODUCER, AND THE CERTIFICATE HOLDER.

IMPORTANT: If the certificate holder is an ADDITIONAL INSURED, the policy(ies) must have ADDITIONAL INSURED provisions or be endorsed. If SUBROGATION IS WAIVED, subject to the terms and conditions of the policy, certain policies may require an endorsement. A statement on this certificate does not confer rights to the certificate holder in lieu of such endorsement(s).

PRODUCER
PHARMACISTS MUTUAL INSURANCE COMPANY
808 HIGHWAY 18 W
PO BOX 370
ALGONA IA 50511-0370

CONTACT NAME:
PHONE (A/C, No. Ext): 800-247-5930 FAX (A/C, No):
E-MAIL ADDRESS:

INSURER(S) AFFORDING COVERAGE	NAIC #
INSURER A: PHARMACISTS MUTUAL INSURANCE COMPANY	13714
INSURER B:	
INSURER C:	
INSURER D:	
INSURER E:	
INSURER F:	

INSURED
RUDHRA LLC
UNIVERSITY PHARMACY
8451 SHADE AVE STE 108
SARASOTA FL 34243-2878

COVERAGES **CERTIFICATE NUMBER:** **REVISION NUMBER:**

THIS IS TO CERTIFY THAT THE POLICIES OF INSURANCE LISTED BELOW HAVE BEEN ISSUED TO THE INSURED NAMED ABOVE FOR THE POLICY PERIOD INDICATED. NOTWITHSTANDING ANY REQUIREMENT, TERM OR CONDITION OF ANY CONTRACT OR OTHER DOCUMENT WITH RESPECT TO WHICH THIS CERTIFICATE MAY BE ISSUED OR MAY PERTAIN, THE INSURANCE AFFORDED BY THE POLICIES DESCRIBED HEREIN IS SUBJECT TO ALL THE TERMS, EXCLUSIONS AND CONDITIONS OF SUCH POLICIES. LIMITS SHOWN MAY HAVE BEEN REDUCED BY PAID CLAIMS.

INSR LTR	TYPE OF INSURANCE	ADDL INSD	SUBR WVD	POLICY NUMBER	POLICY EFF (MM/DD/YYYY)	POLICY EXP (MM/DD/YYYY)	LIMITS		
A	X COMMERCIAL GENERAL LIABILITY			BOP 0168293 01	11/09/2023	11/09/2024	EACH OCCURRENCE	$	1,000,000
	CLAIMS-MADE [X] OCCUR			Includes-			DAMAGE TO RENTED PREMISES (Ea occurrence)	$	50,000
				Pharmacy Professional Liab			MED EXP (Any one person)	$	5,000
							PERSONAL & ADV INJURY	$	Included
	GEN'L AGGREGATE LIMIT APPLIES PER:						GENERAL AGGREGATE	$	3,000,000
	X POLICY [ ] PRO-JECT [ ] LOC						PRODUCTS - COMP/OP AGG	$	2,000,000
	OTHER						WATER LEGAL LIABILITY	$	50,000
	AUTOMOBILE LIABILITY						COMBINED SINGLE LIMIT (Ea accident)	$	
	ANY AUTO						BODILY INJURY (Per person)	$	
	OWNED AUTOS ONLY / SCHEDULED AUTOS						BODILY INJURY (Per accident)	$	
	HIRED AUTOS ONLY / NON-OWNED AUTOS ONLY						PROPERTY DAMAGE (Per accident)	$	
								$	
A	X UMBRELLA LIAB X OCCUR			UCL 0164084 01	11/09/2023	11/09/2024	EACH OCCURRENCE	$	1,000,000
	EXCESS LIAB CLAIMS-MADE						AGGREGATE	$	1,000,000
	DED X RETENTION $ 10,000							$	
	WORKERS COMPENSATION AND EMPLOYERS' LIABILITY Y/N						PER STATUTE / OTH-ER		
	ANYPROPRIETOR/PARTNER/EXECUTIVE OFFICER/MEMBER EXCLUDED? [ ] (Mandatory in NH)	N/A					E.L. EACH ACCIDENT	$	
	If yes, describe under DESCRIPTIONS OF OPERATIONS below						E.L. DISEASE-EA EMPLOYEE	$	
							E.L. DISEASE - POLICY LIMIT	$	

DESCRIPTION OF OPERATIONS / LOCATIONS / VEHICLES (ACORD 101, Additional Remarks Schedule, may be attached if more space is required)

See Remarks for Additional Named Insureds
See Remarks for Location Schedule
See Individual Policy Declarations for more information

CERTIFICATE HOLDER

FOR EVIDENCE ONLY

CANCELLATION

SHOULD ANY OF THE ABOVE DESCRIBED POLICIES BE CANCELLED BEFORE THE EXPIRATION DATE THEREOF, NOTICE WILL BE DELIVERED IN ACCORDANCE WITH THE POLICY PROVISIONS.

AUTHORIZED REPRESENTATIVE
GAIL T. WOLFE, CISR, API

© 1988-2015 ACORD CORPORATION. All rights reserved.

The ACORD name and logo are registered marks of ACORD

CUSTOMER NUMBER: 0100060908
LOC #:

ADDITIONAL REMARKS SCHEDULE

AGENCY		NAMED INSURED
		RUDHRA LLC UNIVERSITY PHARMACY 8451 SHADE AVE STE 108 SARASOTA FL 34243-2878
POLICY NUMBER BOP 0168293 01		
CARRIER PHARMACISTS MUTUAL INSURANCE COMPANY	NAIC CODE 13714	EFFECTIVE DATE: 11/09/23

ADDITIONAL REMARKS

THIS ADDITIONAL REMARKS FORM IS A SCHEDULE TO ACORD FORM,
FORM NUMBER: ACORD 25 FORM TITLE: EVIDENCE OF COMMERCIAL LIABILITY INSURANCE

ADDITIONAL NAMED INSURED:

PHARMA LLC

LOCATION SCHEDULE:

Loc. 001 Bldg. 001
UNIVERSITY PHARMACY
8451 SHADE AVE STE 108
SARASOTA, FL 34243-2878

Loc. 002 Bldg. 001
SEBRING PHARMACY
3023 US 27 NORTH
SEBRING, FL 33870-1630

© 2008 ACORD CORPORATION. All rights reserved.
The ACORD name and logo are registered marks of ACORD

DIVISION OF CORPORATIONS

Sunbiz.org DIVISION of CORPORATIONS an official State of Florida website

Previous on List Next on List Return to List

Fictitious Name Search Submit

Filing History

Fictitious Name Detail

Fictitious Name

UNIVERSITY PHARMACY

Filing Information

Registration Number	G10000095643
Status	ACTIVE
Filed Date	10/18/2010
Expiration Date	12/31/2025
Current Owners	1
County	MANATEE
Total Pages	3
Events Filed	2
FEI/EIN Number	27-2837282

Mailing Address

UNIVERSITY HEALTH PARL, BUIGLING # 2
8451 SHADE AVE, STE 108-B
SARASOTA, FL 34243

Owner Information

RUDHRA LLC
8451 SHADE AVE, STE 108B
SARASOTA, FL 34243
FEI/EIN Number: 27-2837282
Document Number: L10000063429

Document Images

10/18/2010 -- Fictitious Name Filing View image in PDF format

08/20/2020 -- Fictitious Name Renewal Filing View image in PDF format

06/15/2015 -- Fictitious Name Renewal Filing View image in PDF format

Previous on List Next on List Return to List

Fictitious Name Search Submit

Filing History

Florida Department of State, Division of Corporations

DIVISION OF CORPORATIONS



Detail by Entity Name

Florida Limited Liability Company
RUDHRA LLC

Filing Information

Document Number	L10000063429
FEI/EIN Number	27-2837282
Date Filed	06/14/2010
Effective Date	06/14/2010
State	FL
Status	ACTIVE

Principal Address

8451 Shade Ave, Suite 108
Sarasota, FL 34243

Changed: 06/12/2023

Mailing Address

8451 Shade Ave, Suite 108
Sarasota, FL 34243

Changed: 06/12/2023

Registered Agent Name & Address

DORSEY, DAVID AC.P.A.
6105 MAIN STREET
NEW PORT RICHEY, FL 34653

Name Changed: 04/12/2011

Address Changed: 04/12/2011

Authorized Person(s) Detail

Name & Address

Title MBR

Shah, Pinal
11404 Gramercy Park Ave.
Bradenton, FL 34211

Annual Reports

Report Year	Filed Date
2023	03/08/2023
2023	06/12/2023
2024	02/29/2024

Document Images

02/29/2024 -- ANNUAL REPORT	View image in PDF format
11/15/2023 -- AMENDED ANNUAL REPORT	View image in PDF format
06/12/2023 -- AMENDED ANNUAL REPORT	View image in PDF format
03/08/2023 -- ANNUAL REPORT	View image in PDF format
01/04/2022 -- ANNUAL REPORT	View image in PDF format
03/08/2021 -- ANNUAL REPORT	View image in PDF format
04/07/2020 -- ANNUAL REPORT	View image in PDF format
01/25/2019 -- ANNUAL REPORT	View image in PDF format
03/30/2018 -- ANNUAL REPORT	View image in PDF format
01/10/2017 -- ANNUAL REPORT	View image in PDF format
01/19/2016 -- ANNUAL REPORT	View image in PDF format
01/07/2015 -- ANNUAL REPORT	View image in PDF format
01/22/2014 -- ANNUAL REPORT	View image in PDF format
01/28/2013 -- ANNUAL REPORT	View image in PDF format
03/28/2012 -- ANNUAL REPORT	View image in PDF format
04/12/2011 -- ANNUAL REPORT	View image in PDF format
06/14/2010 -- Florida Limited Liability	View image in PDF format

Florida Department of State, Division of Corporations

AGENDA ITEM NO. 11.13

School Board of Manatee County
September 24, 2024 - Regular Board Meeting
Action Item

Title
Approval of the Agreement Between the School District of Manatee County and Eckerds Pharmacy LLC for Clinical Experience for Manatee Technical College (MTC) Pharmacy Technician Students for the 2024-2027 School Years (No Financial Impact)

Executive Summary
The School District has, over the years, contracted with providers for clinical experience and/or on-the-job training for District students.

In order for the students to participate in this type of clinical or on-the-job experience, it is necessary for the participating office to sign an agreement with the School Board. The opportunity to receive this type of clinical experience is a great advantage to our students. Not only do they obtain a valuable hands-on learning experience, but also placements resulting in permanent jobs for the students after they finish their training.

A copy of the agreement is attached for review.

Clinical Providers for Pharmacy Technician: Eckerds Pharmacy LLC - Vikram Rao, President

This item aligns with the District's Strategic Plan Goal(s) which state(s):

Ready For Life | Goal 9
Advance career-centered programs across the District to provide quality post-high school education and employment opportunities

Recommendation
The Superintendent recommends approval of the agreement between the School District of Manatee County and Eckerds Pharmacy LLC for clinical experience for Manatee Technical College (MTC) Pharmacy Technician students for the 2024-2027 school years (No Financial Impact).

Financial Impact
There is no financial impact.

Contact
Submitting Department: Adult, Career and Technical Education
Initiated By: Dr. Paul Gansemer

Attachments:
Affiliation Agreement MTC and Eckerds Pharmacy, Board Date 092424

The School District of Manatee County, Florida
Affiliation Agreement for Clinical Practice
with Eckerds Pharmacy LLC

This Agreement is entered into by and between The School District of Manatee County, Florida, (District) and Eckerds Pharamacy LLC, a Florida Limited Liability Company, (Affiliate).

WHEREAS, it is of mutual interest and benefit to District and Affiliate that the students enrolled in any of the District's Health Science Programs at Manatee Technical College (College) are provided the opportunity and benefit of clinical experience provided by Affiliate (Experience) at any location of Affiliate (Locations).

NOW, THEREFORE, in consideration of the premises, which are hereby deemed to be incorporated into this Agreement as an integral part hereof and not mere recital hereto, and other good and valuable consideration, the receipt and sufficiency of which is hereby acknowledged, Affiliate and District hereby agree as follows:

1. **DISTRICT RESPONSIBILITIES:** District shall perform all of the following duties and obligations with due diligence, due care and in good faith:

   A. **Educational Services and Coordinator:** District shall provide Affiliate with students enrolled in any of the District's Health Science Programs who have demonstrated a basic level of proficiency and ability to perform technical skills as required by their specific program (Students). District shall also provide the requisite instruction, supervision and guidance to Students as appropriate and required for the clinical phase of their respective program. District hereby authorizes the Director of the College programs to designate one or more coordinators to oversee the Experience on behalf of the District (Coordinators). The Coordinators shall 1) make periodic visits to the Locations, 2) upon request, provide evidence of all initial and periodic reasonable background checks, health screens and drug tests that are conducted or obtained by, or are verified as acceptable to Affiliate, 3) collaborate with assigned Affiliate personnel at the Locations to ensure that Students meet identified curriculum competencies. The Coordinators shall have the authority, after consultation with Affiliate's representative at the Location, to remove the Student from the Experience, if deemed appropriate at the Coordinator's sole discretion.

   B. **Patient Records:** The District shall ensure that all required patient records relating to the educational services rendered by its personnel and students are prepared and maintained in accordance with applicable Florida and Federal law and any other requirements that may be imposed by Affiliate or any applicable Payor. All such records shall be delivered to and maintained by District and in accordance with its policies and procedures. The District shall ensure that its personnel and Students at all times maintain the confidentiality of medical records in accordance with applicable laws and regulations.

2. **AFFILIATE RESPONSIBILITIES:** Affiliate shall perform all of the following duties and obligations with due diligence, care, and in good faith:

A. Personnel of Affiliate will recognize Students as participants in the Experience, and will be willing to cooperate as appropriate to make arrangements for teaching situations for Students that will contribute to their growth and development of skills.

B. Affiliate shall certify to the District that it is licensed and fully accredited by an appropriate accrediting body and that the individuals responsible for direction of Students are licensed/certified in the State of Florida.

C. Affiliate shall not compensate Students for their participation in the Experience.

D. Affiliate shall provide adequate time for orientation of Students to the Location(s).

E. Affiliate shall ensure that Students, when participating in the Experience at any Affiliate Location, will at all times be under the direct supervision by designated personnel who is/are licensed/certified by the State of Florida.

F. Affiliate shall ensure that all assignments for Students at Locations shall comply with the applicable prevailing professional standards of care and that all applicable state statutes, ratios, guidelines shall be followed by Affiliate.

G. Affiliate shall, at the end of the Experience for each of the Students, complete an evaluation for each individual student in terms of their personal abilities, knowledge and performance of skills. The evaluation report will be developed, in collaboration with the Coordinator, by an employee designated by Affiliate who has direct knowledge of the student's performance in the area in which the student gains experience.

H. Affiliate shall provide Students with emergency medical care (first-aid) in the event of an accident or injury. In the event of accident, injury, or serious illness of any student, Affiliate will immediately notify the Assistant Director of the College and the Coordinator. Affiliate shall not be responsible for notifying the appropriate emergency contact for Students; all responsibility to notify appropriate emergency contacts for Students shall fall upon the District and specifically the Coordinator.

I. Affiliate and District agree that Students will be subject to the rules and regulations of Affiliate. Affiliate shall have the right to discontinue the training of any Students at its Locations, upon consultation with the Coordinator.

J. Affiliate and District agree that Students may be scheduled for assignment during

regular operating hours of Affiliate.

K. Affiliate accepts ultimate responsibility for the quality of patient care.

3. **PROVISION OF FACILITIES AND EQUIPMENT:** Affiliate shall provide appropriate space designated for the Experience, plus any equipment, expendable supplies and services necessary for the proper operation of the Experience. In connection with the foregoing, Affiliate shall be responsible for compliance by its facility and its personnel with any state or federal statutes, regulations, rulings or orders related to safe work practices and environment.

4. **PROVISION OF EDUCATIONAL EXPERIENCE:** Affiliate shall, as a part of and in furtherance of the Experience, provide the following:

   A. Observational educational and practice experiences in the patient units and clinics and in other departments.

   B. Orientation of the Students and District personnel to the Locations, physical facilities, policies, and procedures of Affiliate and Locations, as required.

   C. Use and/or patronage of any Affiliate cafeterias or similar areas at Locations by Students and District personnel, if available, at the sole cost and expense of the user/patron.

   D. Proof acceptable to the District that Locations and facilities of Affiliate are properly licensed and fully accredited by the appropriate accrediting body and that the individuals responsible for directing Students are properly licensed in the State of Florida.

5. **NONDISCRIMINATION AND ANTI-HARASSMENT:** District and Affiliate shall not discriminate nor tolerate harassment on the basis of race, color, national origin, sex (including sexual orientation, gender status, or gender identity), disability (including HIV, AIDS, or sickle cell trait), pregnancy, marital status, age (except as authorized by law), religion, military status, ancestry, or genetic information, or any other classes which are considered protected classes by State and/or Federal law.

6. **INCIDENT/INJURY REPORTING:** District shall be responsible for advising its personnel and Students to report any incident/injury that occurs during the Experience or that is witnessed as having occurred at any Location of Affiliate. Affiliate shall be responsible for implementing the post-exposure protocols in Exhibit A. Neither the District, College, Affiliate, nor their respective personnel shall be responsible for any medical care, counseling or other necessary follow up as a consequence of such incident/injury. The District shall be responsible for compliance by the District and the School, by their respective personnel, and by the Students with any state or federal statutes, regulations, rulings or orders related to safe work practices and environment. District and Affiliate shall follow the post-exposure evaluation protocols established in

Exhibit A and shall require their respective personnel and Students to comply with same.

7. **INSURANCE:** During the term of this Agreement and any extension thereof, District shall maintain, at its own cost and expense, professional liability insurance with minimum coverage of at least $1 million per occurrence and $3 million in the aggregate. If such coverage is pursuant to a claims-made policy, and it is terminated for any reason during the term of this Agreement or during a period of three (3) years after the termination of this Agreement, then District will obtain and maintain tail or prior acts coverage for a period of three (3) years after termination thereof. In addition, District agrees to maintain general liability insurance to cover its actions and those of its personnel and Workers' Compensation coverage (in such amounts as may be required by law) for its personnel. Upon request of Affiliate, District will provide a certificate of insurance verifying coverage, and District will notify Affiliate in writing within two (2) business days of any cancellation or adverse modification of such insurance coverage. If District fails to obtain or maintain the insurance required hereunder, Affiliate at its option may terminate this Agreement.

Affiliate shall obtain and maintain professional liability and general liability insurance in the minimum amounts of $1 million per occurrence and $3 million in the aggregate per annum that provides coverage for activities that Affiliate and their employees participate in pursuant to this Agreement. Evidence of professional and general liability insurance coverage shall be provided to District annually unless requested earlier. Affiliate shall give District thirty (30) days prior written notice to the extent Affiliate has such notice of impending cancellation or termination of such insurance and, upon cancellation or termination thereof, shall immediately notify District. In the event that Affiliate maintains claims-made coverage, and Affiliate's coverage is terminated within three (3) years of the date on which District ceases to participate or have Students participate in the Experience or District employees facilitate participation in the Experience pursuant to this Agreement, Affiliate Site shall obtain "tail coverage," or other prior acts coverage, if such coverage is available, in the amount stated above until the expiration of three (3) years from the last date on which District, any Student or any District employee participated or facilitated in the Experience, as contemplated by this Agreement. Failure to secure and maintain the insurance coverage required by this Agreement shall constitute a material default and the Agreement may be terminated by District.

8. **INDEPENDENCE OF THE PARTIES:** In the performance of their separate businesses, it is understood and agreed by Affiliate and District that each shall be, and at all times is, an independent and unrelated entity acting and performing as a separate business. Accordingly, none of the provisions of this Agreement are intended to create, nor shall be deemed or construed to create any relationship between District and Affiliate other than that of independent entities contracting with each other solely for the purpose of achieving the provisions of this Agreement. The parties hereto shall be considered to be independent, and neither of them, nor any of their respective representatives, employees or agents shall be construed to be the agent, employee, servant or representative of the other.

9. **TERM; EXTENSION; TERMINATION:**

A. Term and Extension: This Agreement shall be in effect for a period of three school years commencing on the date of execution by all parties and terminating on June 30, 2027. The parties may agree to mutually extend the Agreement for a period of three additional years in writing on or before June 30, 2027.

B. Termination for Cause: Affiliate shall be considered in material breach of this Agreement and such breach will be considered cause for District to terminate this Agreement, in whole or in part, as further set forth herein, for any of the following reasons: (1) failure to properly and timely perform in accordance with the Agreement; (2) the bankruptcy or insolvency or a general assignment for the benefit of creditors by Affiliate or by any of Affiliate's principals, partners, officers or directors; (3) failure to obey laws, ordinances, regulations or other codes of conduct, or (4) otherwise materially breaching this Agreement. District shall promptly notify Affiliate in writing of the determination and the reason(s) for the termination, together with the effective date of the termination. Payments made to Affiliate or recoveries by District under contracts terminated for cause shall be in accordance with the legal rights and liabilities of the parties under the laws of the State of Florida. Notwithstanding anything herein to the contrary, District may unilaterally terminate this Agreement for refusal by Affiliate to allow public access to all documents, papers, letters or other material subject to the provisions of Chapter 119, Florida Statutes, made or received by Affiliate in conjunction with this Agreement.

C. Termination for Convenience: Upon not less than 30 days advance written notice, District may terminate this Agreement, in whole or in part, for District's convenience and without cause in accordance with this clause.

D. Effect of Illegality: If a legislative body, a court of competent jurisdiction or an administrative agency having authority to regulate any of the parties, holds this Agreement or the obligations to be performed hereunder to be illegal under this Agreement, then the parties agree to engage in good faith negotiations towards amending the Agreement.

10. **MISCELLANEOUS PROVISIONS:**

A. Compliance with Jessica Lunsford Act: Affiliate shall comply with the Jessica Lunsford Act (JLA). Affiliate shall comply with Sections 1012.465, 1012.467, 1012.468, Florida Statutes, and all other applicable Florida laws governing background screening requirements, fingerprinting and criminal history checks. Affiliate and Affiliate's personnel who are permitted access on school grounds when students are present, who have direct contact with students or who have access to or control of school funds shall meet the screening requirements of Section 1012.32, Florida Statutes. Affiliate hereby indemnifies and holds harmless District for any claims made against District related to the failure of Affiliate or Affiliate's personnel to comply with any of the laws referenced in this

paragraph or related to Affiliate's obligation to comply with the Jessica Lunsford Act and Florida law governing background screening requirements.

B. Assignment: Neither party may assign any of its rights or obligations hereunder, whether by operation of law or otherwise, without the prior written consent of the other party (not to be unreasonably withheld.) If this matter pertains to a school that becomes a charter school, this Agreement may be cancelled by District upon thirty days written notice and District shall be released of any and all obligations under this Agreement.

C. Entire Agreement: This Agreement constitutes the entire agreement between the parties and supersedes any and all prior agreements, proposals or representations, written or oral, concerning its subject matter. The parties shall not be bound by any terms, conditions, statements, warranties, or representations, written or oral, not contained herein.

D. Amendments; Waivers: No modification or amendment of any provision of this Agreement will be effective unless in writing and signed by both parties. The failure or neglect by any party to enforce any right under this Agreement shall not be deemed to be a waiver of that party's rights. A waiver shall not be effective unless it is in writing and signed by the party who possesses the right to waive enforcement of same.

E. Governing Law: This Agreement will be governed by the laws of the State of Florida, without regard to its conflicts of laws rules. Each party agrees to comply with all applicable laws in the performance of this Agreement. All disputes are to be resolved in Manatee County, Florida by binding Arbitration before the American Arbitration Association or other mutually agreed and similar forum. The costs of such dispute will be borne by the individual party.

F. Relationship of Parties: The parties are independent contractors. This Agreement does not create a partnership, franchise, joint venture, agency or employment relationship between the parties. It is expressly acknowledged that the District does not direct or control the work or services to be performed, or how to perform such work or services under this Agreement.

G. Indemnification: Affiliate shall defend, indemnify and hold harmless District, its officers, employees, and agents, and the School Board of Manatee County, Florida, and its members from any and all liability, losses or damages, including attorneys' fees and costs of defense, which District, its officers, employees, and agents, and the School Board of Manatee County, Florida, and its members may incur as a result of any claim, demand, suit, or cause of action or proceeding of any kind or nature arising out of, relating to, or resulting from the performance of this Agreement by Affiliate, its employees, officers and agents. The parties agree to promptly notify one another of any claims and to cooperate in the defense of all claims towards a goal of settling or otherwise disposing of all claims in a manner that is mutually agreeable to both

parties. To the extent permitted by law, each party agrees to be fully responsible for its acts of negligence, or its employees' acts of negligence when acting within the scope of their employment and agrees to be liable for any damages resulting from said negligence. The indemnification provisions of this Agreement shall survive termination of this Agreement for any claims that may be filed after the termination date of the Agreement provided the claims are based upon actions that occurred during the performance of this Agreement.

H. Confidentiality: The parties agree to maintain confidential records and information pursuant to applicable law, including, but not limited to, the Americans with Disabilities Act, the Family and Medical Leave Act, Family Educational Rights and Privacy Act, the Genetic Information Nondiscrimination Act, the Health Insurance Portability and Accountability Act. Regarding data storage and breaches, Affiliate shall employ commercial best practices for ensuring the security of all District data including, but not limited to, electronic, spoken and paper information accessed, used, created, maintained, disposed of, or otherwise handled in the course of Affiliate's performance of this Agreement. In the event of a breach of security as defined in Section 501.171, Florida Statutes, Affiliate shall notify District immediately, but no later than ten days following a determination of a breach of data security. Additionally, Affiliate shall fully cooperate, at its own expense, with District regarding District's statutory notification requirements. This cooperation includes law enforcement and auditors. Additionally, the parties acknowledge that District as a local governmental entity is subject to the State of Florida's public record laws. Should a request be made for disclosure of confidential records of Affiliate, District shall provide notice to the other party who may then, at its discretion, respond to the request. Should Affiliate not disclose the records or documents, Affiliate will defend and indemnify District for any fees and costs which are incurred or taxed against District because of the non-disclosure. Should Affiliate require confidential student information or personally identifiable information as a "school official," it may enter into a separate data privacy and sharing agreement with District.

I. Sovereign Immunity: Affiliate acknowledges and agrees that District does not waive its immunity and nothing herein, including the naming of District as an additional insured, shall be interpreted or deemed as a waiver of District's rights, including the limitation of waiver of immunity, as set forth in Section 768.28, Florida Statutes, or any other statutes, and District expressly reserves these rights to the full extent allowed by law. All defenses relative to sovereign immunity are expressly reserved by District

J. Contact with Students: Unless otherwise specified, Affiliate will not permit any employee, independent contractor, material men, supplier or anyone involved in any manner with work pursuant to this Agreement on District property. A violation of this provision shall result in immediate termination of the offender and issuance of a trespass notice from District. Affiliate shall be responsible for insuring compliance by all employees, independent contractors and subcontractors or other persons involved in any manner with work pursuant to this Agreement.

K. Standards of Conduct: Affiliate will be held to the same standards of conduct as District employees while conducting business with District. These standards, as defined in District policies, will apply to Affiliate's employees and employees of Affiliate's subcontractors.

L. Severability: If any one or more of the provisions of this Agreement should be held contrary to law or public policy, or should for any reason whatsoever be held invalid or unenforceable by a court of competent jurisdiction, then such provision or provisions shall be null and void and shall be deemed separate from the remaining provisions of this Agreement, which remaining provisions shall continue in full force and effect, provided that the rights and obligations of the parties contained herein are not materially prejudiced and the intentions of the parties continue to be effective.

M. Force Majeure: The term "Force Majeure" means circumstances beyond the reasonable control of a party, (such as an act of God, a government restriction, a war, an insurrection, a labor dispute, a financial insolvency, an economic hardship, a strife, a failure of suppliers, communications or data systems) which delay or prevent the party from performing under the terms of this Agreement. Affected performance obligations will be suspended during the duration of the Force Majeure. In the event that the Force Majeure persists more than 90 days, the party may elect to terminate this Agreement for convenience upon written notice.

N. Equal Opportunity: Affiliate shall not discriminate on the basis of race, color, ethnicity, sex, national origin, religion, disability, pregnancy, age, ancestry, genetic information, or marital status.

O. Federal Debarment & Suspension Certification: A contract award (see 2 CFR 180.220) must not be made to parties listed on the governmentwide exclusions in the System for Award Management (SAM), in accordance with the OMB guidelines at 2 CFR 180 that implement Executive Orders 12549 (3 CFR Part 1986 Comp., p. 189) and 12689 (3 CFR Part 1989 Comp., p. 235), ''Debarment and Suspension.'' SAM Exclusions contains the names of parties debarred, suspended, or otherwise excluded by agencies, as well as parties declared ineligible under statutory or regulatory authority other than Executive Order 12549.

P. Compliance With The Public Records Act: By entering into this Agreement, Affiliate acknowledges that the portion of its books and records related to this Agreement with District may become subject to inspection and copying under the Florida Public Records Act, and that it will in all respects comply with any requirements of that Act. Pursuant to Section 119.0701, Florida Statutes, because Affiliate is performing services on behalf of District, Affiliate shall:

    i. Keep and maintain public records required by District to perform pursuant to the Agreement.

ii. Upon request from District's custodian of public records (identified below), provide District with a copy of the requested records or allow the records to be inspected or copied within a reasonable time at a cost that does not exceed the cost provided in Chapter 119, Florida Statutes, or as otherwise provided by law.

iii. Ensure that public records that are exempt or confidential and exempt from public records disclosure requirements are not disclosed except as authorized by law for the duration of the Agreement term and following completion of the Agreement if Affiliate does not transfer the records to District.

iv. Upon completion of this Agreement, transfer, at no cost, to District all public records in possession of Affiliate or keep and maintain public records required by District to perform the service. If Affiliate transfers all public records to District upon completion of this Agreement, Affiliate shall destroy any duplicate public records that are exempt or confidential and exempt from public records disclosure requirements. If Affiliate keeps and maintains public records upon completion of this Agreement, Affiliate shall meet all applicable requirements for retaining public records. All records stored electronically must be provided to District, upon request from District's custodian of public records, in a format that is compatible with the information technology systems of District.

IF AFFILIATE HAS QUESTIONS REGARDING THE APPLICATION OF CHAPTER 119, FLORIDA STATUTES, TO AFFILIATE'S DUTY TO PROVIDE PUBLIC RECORDS RELATING TO THIS AGREEMENT, CONTACT THE CUSTODIAN OF PUBLIC RECORDS AT: 215 MANATEE AVENUE W., BRADENTON, FLORIDA, 34205 (941) 708-8770, PUBLICRECORDS@MANATEESCHOOLS.NET.

Q. School District Policy: In accordance with District Policy, no contract for providing supplies, equipment or services shall be effective with any individual or business entity in which any board member of District or District's Superintendent has any financial interest. No contract for goods or services may be made with any business entity in which District's Superintendent, any board member of District, or any spouse or child of the foregoing has an employment relationship or a material interest. No District employee may directly or indirectly purchase or recommend for purchase goods or services from any business organization in which his/her spouse or child has a material interest as defined in Chapter 112, Florida Statutes.

R. Compliance with Regulations: Federal, state, county, and local laws, ordinances, rules, and regulations that in any manner affect the items covered herein apply. Lack of knowledge by Affiliate will in no way be a cause for relief from responsibility.

Affiliate shall have in their possession and must provide all applicable insurance, permits, licenses, etc., which may be required by federal, state, or county law to furnish services under the scope of this Agreement. Affiliate must not be in violation of any zoning or other ordinances in the performance of this Agreement.

S. Safety Standards: All equipment must meet the applicable requirements of the Occupational Safety and Health Act (OSHA) and any standards thereunder.

T. Tax Exemptions: When purchasing directly from a supplier, District is exempt from Federal Excise, State Sales and Use Taxes. Tax exemption certificates and numbers will be furnished on request.

U. Possession of Firearms: Possession of firearms will not be tolerated on any District property or setting that is under the control and supervision of District for the purpose of school activities approved and authorized by District. No person who has a firearm in their vehicle may park their vehicle on District property. If any employee or independent contractor of Affiliate, or any of its subcontractors, is found to have brought a firearm on District property, said individual shall be immediately removed from District property by Affiliate and barred from performing further work relative to the Agreement. If a subcontractor fails to terminate said employee or independent contractor, Affiliate shall terminate its agreement with the subcontractor. If Affiliate fails to terminate said employee or independent contractor or fails to terminate the agreement with the subcontractor who fails to terminate said employee or independent contractor, this Agreement may be terminated by District. "Firearm" has the same meaning given in Section 790.001, Florida Statutes.

V. Criminal Acts: Employment and performing work relative to the Agreement by Affiliate, or any of its subcontractors, of any employee, or independent contractor, with any prior convictions of any crimes against children, crimes of violence or crimes of moral turpitude (as defined by Fla. Admin. Code R. 6A-10.083) will not be tolerated. If it is determined that any person with such criminal history is performing work relative to the Agreement, Affiliate agrees to take all steps necessary to remove such person from performing work relative to the Agreement and District property. District shall have the right to terminate this Agreement if Affiliate does not comply with this provision.

W. Possession/Use/Under the Influence of Mind Altering Substances: Possession/use and/or being under the influence of any illegal mind-altering substances, such as, but not limited to alcohol and/or substances delineated in Chapter 893, Florida Statutes, by Affiliate employees or independent contractors or its subcontractors' employees or independent contractors will not be tolerated on District property. If any employee or independent contractor is found to have brought and/or used or is under the influence of any illegal mind-altering substances as described above on District property, said employee or independent contractor shall be removed and barred from performing work relative to the Agreement by Affiliate. If a subcontractor fails to terminate said employee or independent contractor, Affiliate shall terminate its agreement with the

subcontractor. If Affiliate fails to terminate said employee or independent contractor or fails to terminate the agreement with the subcontractor who fails to terminate said employee or independent contractor, this Agreement may be terminated by District.

X. Headings: The headings of the various sections and paragraphs in this Agreement are inserted for the convenience of the parties and shall not affect the meaning, construction or interpretation of this Agreement.

Y. Counterparts: This Agreement may be executed in one or more counterparts, each of which will be deemed an original and all of which together will constitute one and the same instrument.

Z.

IN **WITNESS WHEREOF,** Eckerds Pharmacy LLC and The School District of Manatee County, Florida have duly executed this Agreement.

THE SCHOOL DISTRICT OF MANATEE COUNTY

Date_____

By: _____

Superintendent, School District of Manatee County

Date_____

By: _____

Chair, School Board of Manatee County

Date_____

By: _____

Kevin Pendley, General Counsel

Date 9/3/24

By: _____

(Affiliate Authorized Signature)

Title: VIKRAM B RAO, PRESIDENT

EXHIBIT A

POST-EXPOSURE PROTOCOLS FOR STUDENT EXPOSURES TO BLOODBORNE PATHOGENS AT AFFILIATE

Student Exposure to Bloodborne Pathogens

In the event a Student is exposed to blood or other potentially infectious materials, Affiliate, business, or governmental entity shall immediately provide the attached ***Notification Letter for Adult Health Occupation Students*** to the exposed Student to sign and date. Affiliate shall immediately call the Adult Health Occupations Administrator at the College and provide a signed copy of the attached ***Notification Letter for Adult Health Occupation Student*** to them and retain a copy for their records. Affiliate shall immediately advise the exposed Student to go to their family physician, urgent care facility or hospital emergency room to seek immediate evaluation and treatment. Affiliate shall attempt to obtain consent from the source individual to have their blood tested to determine HBV, HCV and HIV infectivity and provide that information to the Student through their designated licensed healthcare professional. Affiliate shall comply with all federal, state and local regulations related to maintaining medical confidentiality and protection of personal health information. The School District of Manatee County, Florida, and Affiliate are not responsible for the payment of costs related to a Student's post-exposure evaluation, prophylaxis, counseling or treatment. The Student is responsible for the payment of all costs related to exposure evaluation and treatment.

School District of Manatee County

P.O. Box 9069
Bradenton, Florida 34206-9069

Dr. Jason Wysong
SUPERINTENDENT
* * *
215 MANATEE AVENUE WEST
BRADENTON, FL 34205
TELEPHONE (941)708-8770
FAX (941)708-8686

SCHOOL BOARD
Chad Choate III, CHAIR*
Cindy Spray, Vice Chair
Mary Foreman
Gina Messenger
Richard Tatem

Notification Letter for Adult Health Occupation Student

Date: _____

Instructor: _____ Class: _____

Dear Student:

You, _____, were involved in an incident where you may have been exposed to blood and/or other potentially infectious materials on _____.
(Date)

You must consult with your family physician, urgent-care facility or hospital emergency room for further evaluation and follow-up.

This is a very important health matter and your prompt attention is necessary to avoid any possibility of complications in the future.

Please complete the Adult Health Occupation Student section below. The business entity shall provide a copy of the signed letter to you and a copy to your instructor.

Please call your instructor if you have any questions.

_____
Signature

_____
Health Care Facility

TO BE COMPLETED BY THE ADULT HEALTH OCCUPATION STUDENT

I, _____, acknowledge receipt of this letter.

_____ _____
Adult Health Occupation Student's Signature Date Signed

Rev. 07/19/23

MANATEE TECHNICAL COLLEGE

East Campus

Health Science Programs
Student Clinical Experience

Pharmacy Technician

1. Eckerds Pharmacy LLC

The above new affiliation agreement is based on the School District of Manatee County affiliation agreement template.

Jennifer Gilray, Ed.D.
Assistant Director

CUSTOMER NUMBER: 0100023156

CERTIFICATE OF LIABILITY INSURANCE

DATE (MM/DD/YYYY): 12/29/2023

THIS CERTIFICATE IS ISSUED AS A MATTER OF INFORMATION ONLY AND CONFERS NO RIGHTS UPON THE CERTIFICATE HOLDER. THIS CERTIFICATE DOES NOT AFFIRMATIVELY OR NEGATIVELY AMEND, EXTEND OR ALTER THE COVERAGE AFFORDED BY THE POLICIES BELOW. THIS CERTIFICATE OF INSURANCE DOES NOT CONSTITUTE A CONTRACT BETWEEN THE ISSUING INSURER(S), AUTHORIZED REPRESENTATIVE OR PRODUCER, AND THE CERTIFICATE HOLDER.

IMPORTANT: If the certificate holder is an ADDITIONAL INSURED, the policy(ies) must have ADDITIONAL INSURED provisions or be endorsed. If SUBROGATION IS WAIVED, subject to the terms and conditions of the policy, certain policies may require an endorsement. A statement on this certificate does not confer rights to the certificate holder in lieu of such endorsement(s).

PRODUCER

PHARMACISTS MUTUAL INSURANCE COMPANY
808 HIGHWAY 18 W
PO BOX 370
ALGONA IA 50511-0370

CONTACT NAME:
PHONE (A/C, No. Ext): 800-247-5930 FAX (A/C, No):
E-MAIL ADDRESS:

INSURER(S) AFFORDING COVERAGE	NAIC #
INSURER A: PHARMACISTS MUTUAL INSURANCE COMPANY	13714
INSURER B:	
INSURER C:	
INSURER D:	
INSURER E:	
INSURER F:	

INSURED

ECKERDS PHARMACY LLC
2902 59TH ST W STE R
BRADENTON FL 34209-7021

COVERAGES **CERTIFICATE NUMBER:** **REVISION NUMBER:**

THIS IS TO CERTIFY THAT THE POLICIES OF INSURANCE LISTED BELOW HAVE BEEN ISSUED TO THE INSURED NAMED ABOVE FOR THE POLICY PERIOD INDICATED. NOTWITHSTANDING ANY REQUIREMENT, TERM OR CONDITION OF ANY CONTRACT OR OTHER DOCUMENT WITH RESPECT TO WHICH THIS CERTIFICATE MAY BE ISSUED OR MAY PERTAIN, THE INSURANCE AFFORDED BY THE POLICIES DESCRIBED HEREIN IS SUBJECT TO ALL THE TERMS, EXCLUSIONS AND CONDITIONS OF SUCH POLICIES. LIMITS SHOWN MAY HAVE BEEN REDUCED BY PAID CLAIMS.

INSR LTR	TYPE OF INSURANCE	ADDL INSD	SUBR WVD	POLICY NUMBER	POLICY EFF (MM/DD/YYYY)	POLICY EXP (MM/DD/YYYY)	LIMITS	
A	X COMMERCIAL GENERAL LIABILITY	N	N	BOP 0164270 05	02/15/2024	02/15/2025	EACH OCCURRENCE	$ 1,000,000
	CLAIMS-MADE X OCCUR			Includes- Pharmacy Professional Liab			DAMAGE TO RENTED PREMISES (Ea occurrence)	$ 100,000
							MED EXP (Any one person)	$ 5,000
							PERSONAL & ADV INJURY	$ Included
	GEN'L AGGREGATE LIMIT APPLIES PER:						GENERAL AGGREGATE	$ 3,000,000
	X POLICY PRO-JECT LOC						PRODUCTS - COMP/OP AGG	$ 2,000,000
	OTHER						WATER LEGAL LIABILITY	$ 50,000
	AUTOMOBILE LIABILITY						COMBINED SINGLE LIMIT (Ea accident)	$
	ANY AUTO						BODILY INJURY (Per person)	$
	OWNED AUTOS ONLY / SCHEDULED AUTOS						BODILY INJURY (Per accident)	$
	HIRED AUTOS ONLY / NON-OWNED AUTOS ONLY						PROPERTY DAMAGE (Per accident)	$
								$
A	X UMBRELLA LIAB X OCCUR			UCL 0162104 05	02/15/2024	02/15/2025	EACH OCCURRENCE	$ 1,000,000
	EXCESS LIAB CLAIMS-MADE						AGGREGATE	$ 1,000,000
	DED X RETENTION $ 10,000							$
	WORKERS COMPENSATION AND EMPLOYERS' LIABILITY Y/N						PER STATUTE / OTH-ER	
	ANYPROPRIETOR/PARTNER/EXECUTIVE OFFICER/MEMBER EXCLUDED? (Mandatory in NH)	N/A					E.L. EACH ACCIDENT	$
	If yes, describe under DESCRIPTIONS OF OPERATIONS below						E.L. DISEASE-EA EMPLOYEE	$
							E.L. DISEASE - POLICY LIMIT	$

DESCRIPTION OF OPERATIONS / LOCATIONS / VEHICLES (ACORD 101, Additional Remarks Schedule, may be attached if more space is required)

See Remarks for Additional Named Insureds

Loc. 002 ECKERDS SPECIALTY PHARMACY
Bldg. 001 #103
5139 MANATEE AVE W
BRADENTON, FL 34209-3740

CERTIFICATE HOLDER

NSC
PO BOX 100142
COLUMBIA SC 29202-3142

CANCELLATION

SHOULD ANY OF THE ABOVE DESCRIBED POLICIES BE CANCELLED BEFORE THE EXPIRATION DATE THEREOF, NOTICE WILL BE DELIVERED IN ACCORDANCE WITH THE POLICY PROVISIONS.

AUTHORIZED REPRESENTATIVE

GAIL T. WOLFE, CISR, API

© 1988-2015 ACORD CORPORATION. All rights reserved.

The ACORD name and logo are registered marks of ACORD

CUSTOMER NUMBER: 0100023156
LOC #: _____

ADDITIONAL REMARKS SCHEDULE

AGENCY		NAMED INSURED
		ECKERDS PHARMACY LLC 2902 59TH ST W STE R BRADENTON FL 34209-7021
POLICY NUMBER BOP 0164270 05		
CARRIER PHARMACISTS MUTUAL INSURANCE COMPANY	NAIC CODE 13714	EFFECTIVE DATE: 02/15/24

ADDITIONAL REMARKS

THIS ADDITIONAL REMARKS FORM IS A SCHEDULE TO ACORD FORM,
FORM NUMBER: ACORD 25 FORM TITLE: EVIDENCE OF COMMERCIAL LIABILITY INSURANCE

ADDITIONAL NAMED INSURED:

SUNSHINE RX LLC
AADESH RX LLC
SHIV & DEV ENTERPRISES LLC
ECKERDS RX 108 LLC
ECKERDS RX 101 LLC
ECKERDS RX 107 LLC

ACORD 101 (2008/01) © 2008 ACORD CORPORATION. All rights reserved.
The ACORD name and logo are registered marks of ACORD

DIVISION OF CORPORATIONS



Department of State / Division of Corporations / Search Records / Search by Entity Name /

Detail by Entity Name

Florida Limited Liability Company
ECKERDS PHARMACY LLC

Filing Information

Document Number	L17000001440
FEI/EIN Number	81-4822539
Date Filed	01/03/2017
Effective Date	01/03/2017
State	FL
Status	ACTIVE
Last Event	LC AMENDMENT
Event Date Filed	01/03/2024
Event Effective Date	NONE

Principal Address

4404 66TH STREET N
KENNETH CITY, FL 33709

Mailing Address

4404 66TH STREET N
KENNETH CITY, FL 33709

Registered Agent Name & Address

PATEL, BHAVESHKUMAR B
4404 66TH STREET N
KENNETH CITY, FL 33709

Authorized Person(s) Detail

Name & Address

Title MGR

PATEL, BHAVESHKUMAR B
4404 66TH STREET NORTH
KENNETH CITY, FL 33709

Title AMBR

PATEL, MANANKUMAR N
4404 66TH STREET NORTH
KENNETH CITY, FL 33709

Title AMBR

PATEL, RAJDEEP
4404 66TH STREET NORTH
KENNETH CITY, FL 33709

Title AMBR

PATEL, DHRUV
4404 66TH STREET NORTH
KENNETH CITY, FL 33709

Title MGR

PATEL, BHAVESHKUMAR B
11342 AMERICAN HOLLY DR
RIVERVIEW, FL 33578

Title AMBR

PATEL, MANANKUMAR N
19201 VERDANT PASTURE WAY
TAMPA, FL 33647

Title AMBR

PATEL, RAJDEEP V
17806 CANARY PT LN
TAMPA, FL 33647

Title MBR

PATEL, DHRUV
13247 WELLINGTON HILLS DR
RIVERVIEW, FL 33579

Annual Reports

Report Year	Filed Date
2022	01/28/2022
2023	02/01/2023
2024	01/09/2024

Document Images

01/09/2024 -- ANNUAL REPORT	View image in PDF format
01/03/2024 -- LC Amendment	View image in PDF format
02/01/2023 -- ANNUAL REPORT	View image in PDF format
01/28/2022 -- ANNUAL REPORT	View image in PDF format
02/24/2021 -- ANNUAL REPORT	View image in PDF format
02/22/2020 -- ANNUAL REPORT	View image in PDF format

03/26/2019 -- ANNUAL REPORT	View image in PDF format
02/06/2018 -- ANNUAL REPORT	View image in PDF format
01/03/2017 -- Florida Limited Liability	View image in PDF format

Florida Department of State, Division of Corporations

AGENDA ITEM NO. 11.14

School Board of Manatee County
September 24, 2024 - Regular Board Meeting
Action Item

Title
Approval of the Agreement Between the School District of Manatee County and Ellenton Discount Pharmacy LLC for Clinical Experience for Manatee Technical College (MTC) Pharmacy Technician Students for the 2024-2027 School Years (No Financial Impact)

Executive Summary
The School District has, over the years, contracted with providers for clinical experience and/or on-the-job training for district students.

In order for the students to participate in this type of clinical or on-the-job experience, it is necessary for the participating office to sign an agreement with the School Board. The opportunity to receive this type of clinical experience is a great advantage to our students. Not only do they obtain a valuable hands-on learning experience, but also placements resulting in permanent jobs for the students after they finish their training.

A copy of the agreement is attached for review. Clinical Providers for Pharmacy Technician: Ellenton Discount Pharmacy LLC- Ken Patel-Pharmacist In Charge

This item aligns with the District's Strategic Plan Goal(s) which state(s):

Ready For Life | Goal 9
Advance career-centered programs across the District to provide quality post-high school education and employment opportunities

Recommendation
The Superintendent recommends approval of the agreement between the School District of Manatee County and Ellenton Discount Pharmacy LLC for clinical experience for Manatee Technical College (MTC) Pharmacy Technician students for the 2024-2027 school years (No Financial Impact).

Financial Impact
There is no financial impact.

Contact
Submitting Department: Adult, Career and Technical Education
Initiated By: Dr. Paul Gansemer

Attachments:
MTC Affiliation Agreement Ellenton Discount Pharmacy, Board Date 092424

The School District of Manatee County, Florida
Affiliation Agreement for Clinical Practice
with Ellenton Discount Pharmacy LLC

This Agreement is entered into by and between The School District of Manatee County, Florida, (District) and Ellenton Discount Pharmacy LLC, a Florida Limited Liability Company, (Affiliate).

WHEREAS, it is of mutual interest and benefit to District and Affiliate that the students enrolled in any of the District's Health Science Programs at Manatee Technical College (College) are provided the opportunity and benefit of clinical experience provided by Affiliate (Experience) at any location of Affiliate (Locations).

NOW, THEREFORE, in consideration of the premises, which are hereby deemed to be incorporated into this Agreement as an integral part hereof and not mere recital hereto, and other good and valuable consideration, the receipt and sufficiency of which is hereby acknowledged, Affiliate and District hereby agree as follows:

1. **DISTRICT RESPONSIBILITIES:** District shall perform all of the following duties and obligations with due diligence, due care and in good faith:

   A. **Educational Services and Coordinator:** District shall provide Affiliate with students enrolled in any of the District's Health Science Programs who have demonstrated a basic level of proficiency and ability to perform technical skills as required by their specific program (Students). District shall also provide the requisite instruction, supervision and guidance to Students as appropriate and required for the clinical phase of their respective program. District hereby authorizes the Director of the College programs to designate one or more coordinators to oversee the Experience on behalf of the District (Coordinators). The Coordinators shall 1) make periodic visits to the Locations, 2) upon request, provide evidence of all initial and periodic reasonable background checks, health screens and drug tests that are conducted or obtained by, or are verified as acceptable to Affiliate, 3) collaborate with assigned Affiliate personnel at the Locations to ensure that Students meet identified curriculum competencies. The Coordinators shall have the authority, after consultation with Affiliate's representative at the Location, to remove the Student from the Experience, if deemed appropriate at the Coordinator's sole discretion.

   B. **Patient Records:** The District shall ensure that all required patient records relating to the educational services rendered by its personnel and students are prepared and maintained in accordance with applicable Florida and Federal law and any other requirements that may be imposed by Affiliate or any applicable Payor. All such records shall be delivered to and maintained by District and in accordance with its policies and procedures. The District shall ensure that its personnel and Students at all times maintain the confidentiality of medical records in accordance with applicable laws and regulations.

2. **AFFILIATE RESPONSIBILITIES:** Affiliate shall perform all of the following duties and obligations with due diligence, care, and in good faith:

A. Personnel of Affiliate will recognize Students as participants in the Experience, and will be willing to cooperate as appropriate to make arrangements for teaching situations for Students that will contribute to their growth and development of skills.

B. Affiliate shall certify to the District that it is licensed and fully accredited by an appropriate accrediting body and that the individuals responsible for direction of Students are licensed/certified in the State of Florida.

C. Affiliate shall not compensate Students for their participation in the Experience.

D. Affiliate shall provide adequate time for orientation of Students to the Location(s).

E. Affiliate shall ensure that Students, when participating in the Experience at any Affiliate Location, will at all times be under the direct supervision by designated personnel who is/are licensed/certified by the State of Florida.

F. Affiliate shall ensure that all assignments for Students at Locations shall comply with the applicable prevailing professional standards of care and that all applicable state statutes, ratios, guidelines shall be followed by Affiliate.

G. Affiliate shall, at the end of the Experience for each of the Students, complete an evaluation for each individual student in terms of their personal abilities, knowledge and performance of skills. The evaluation report will be developed, in collaboration with the Coordinator, by an employee designated by Affiliate who has direct knowledge of the student's performance in the area in which the student gains experience.

H. Affiliate shall provide Students with emergency medical care (first-aid) in the event of an accident or injury. In the event of accident, injury, or serious illness of any student, Affiliate will immediately notify the Assistant Director of the College and the Coordinator. Affiliate shall not be responsible for notifying the appropriate emergency contact for Students; all responsibility to notify appropriate emergency contacts for Students shall fall upon the District and specifically the Coordinator.

I. Affiliate and District agree that Students will be subject to the rules and regulations of Affiliate. Affiliate shall have the right to discontinue the training of any Students at its Locations, upon consultation with the Coordinator.

J. Affiliate and District agree that Students may be scheduled for assignment during regular operating hours of Affiliate.

K. Affiliate accepts ultimate responsibility for the quality of patient care.

3. **PROVISION OF FACILITIES AND EQUIPMENT:** Affiliate shall provide appropriate space designated for the Experience, plus any equipment, expendable supplies and services necessary for the proper operation of the Experience. In connection with the foregoing, Affiliate shall be responsible for compliance by its facility and its personnel with any state or federal statutes, regulations, rulings or orders related to safe work practices and environment.

4. **PROVISION OF EDUCATIONAL EXPERIENCE:** Affiliate shall, as a part of and in furtherance of the Experience, provide the following:

   A. Observational educational and practice experiences in the patient units and clinics and in other departments.

   B. Orientation of the Students and District personnel to the Locations, physical facilities, policies, and procedures of Affiliate and Locations, as required.

   C. Use and/or patronage of any Affiliate cafeterias or similar areas at Locations by Students and District personnel, if available, at the sole cost and expense of the user/patron.

   D. Proof acceptable to the District that Locations and facilities of Affiliate are properly licensed and fully accredited by the appropriate accrediting body and that the individuals responsible for directing Students are properly licensed in the State of Florida.

5. **NONDISCRIMINATION AND ANTI-HARASSMENT:** District and Affiliate shall not discriminate nor tolerate harassment on the basis of race, color, national origin, sex (including sexual orientation, gender status, or gender identity), disability (including HIV, AIDS, or sickle cell trait), pregnancy, marital status, age (except as authorized by law), religion, military status, ancestry, or genetic information, or any other classes which are considered protected classes by State and/or Federal law.

6. **INCIDENT/INJURY REPORTING:** District shall be responsible for advising its personnel and Students to report any incident/injury that occurs during the Experience or that is witnessed as having occurred at any Location of Affiliate. Affiliate shall be responsible for implementing the post-exposure protocols in Exhibit A. Neither the District, College, Affiliate, nor their respective personnel shall be responsible for any medical care, counseling or other necessary follow up as a consequence of such incident/injury. The District shall be responsible for compliance by the District and the School, by their respective personnel, and by the Students with any state or federal statutes, regulations, rulings or orders related to safe work practices and environment. District and Affiliate shall follow the post-exposure evaluation protocols established in Exhibit A and shall require their respective personnel and Students to comply with same.

7. **INSURANCE:** During the term of this Agreement and any extension thereof, District shall maintain, at its own cost and expense, professional liability insurance with minimum coverage of at least $1 million per occurrence and $3 million in the aggregate. If such coverage is pursuant to a claims-made policy, and it is terminated for any reason during the term of this Agreement or during a period of three (3) years after the termination of this Agreement, then District will obtain and maintain tail or prior acts coverage for a period of three (3) years after termination thereof. In addition, District agrees to maintain general liability insurance to cover its actions and those of its personnel and Workers' Compensation coverage (in such amounts as may be required by law) for its personnel. Upon request of Affiliate, District will provide a certificate of insurance verifying coverage, and District will notify Affiliate in writing within two (2) business days of any cancellation or adverse modification of such insurance coverage. If District fails to obtain or maintain the insurance required hereunder, Affiliate at its option may terminate this Agreement.

Affiliate shall obtain and maintain professional liability and general liability insurance in the minimum amounts of $1 million per occurrence and $3 million in the aggregate per annum that provides coverage for activities that Affiliate and their employees participate in pursuant to this Agreement. Evidence of professional and general liability insurance coverage shall be provided to District annually unless requested earlier. Affiliate shall give District thirty (30) days prior written notice to the extent Affiliate has such notice of impending cancellation or termination of such insurance and, upon cancellation or termination thereof, shall immediately notify District. In the event that Affiliate maintains claims-made coverage, and Affiliate's coverage is terminated within three (3) years of the date on which District ceases to participate or have Students participate in the Experience or District employees facilitate participation in the Experience pursuant to this Agreement, Affiliate Site shall obtain "tail coverage," or other prior acts coverage, if such coverage is available, in the amount stated above until the expiration of three (3) years from the last date on which District, any Student or any District employee participated or facilitated in the Experience, as contemplated by this Agreement. Failure to secure and maintain the insurance coverage required by this Agreement shall constitute a material default and the Agreement may be terminated by District.

8. **INDEPENDENCE OF THE PARTIES:** In the performance of their separate businesses, it is understood and agreed by Affiliate and District that each shall be, and at all times is, an independent and unrelated entity acting and performing as a separate business. Accordingly, none of the provisions of this Agreement are intended to create, nor shall be deemed or construed to create any relationship between District and Affiliate other than that of independent entities contracting with each other solely for the purpose of achieving the provisions of this Agreement. The parties hereto shall be considered to be independent, and neither of them, nor any of their respective representatives, employees or agents shall be construed to be the agent, employee, servant or representative of the other.

9. **TERM; EXTENSION; TERMINATION:**

A. Term and Extension: This Agreement shall be in effect for a period of three school years commencing on the date of execution by all parties and terminating on June

30, 2027. The parties may agree to mutually extend the Agreement for a period of three additional years in writing on or before June 30, 2027.

B. Termination for Cause: Affiliate shall be considered in material breach of this Agreement and such breach will be considered cause for District to terminate this Agreement, in whole or in part, as further set forth herein, for any of the following reasons: (1) failure to properly and timely perform in accordance with the Agreement; (2) the bankruptcy or insolvency or a general assignment for the benefit of creditors by Affiliate or by any of Affiliate's principals, partners, officers or directors; (3) failure to obey laws, ordinances, regulations or other codes of conduct, or (4) otherwise materially breaching this Agreement. District shall promptly notify Affiliate in writing of the determination and the reason(s) for the termination, together with the effective date of the termination. Payments made to Affiliate or recoveries by District under contracts terminated for cause shall be in accordance with the legal rights and liabilities of the parties under the laws of the State of Florida. Notwithstanding anything herein to the contrary, District may unilaterally terminate this Agreement for refusal by Affiliate to allow public access to all documents, papers, letters or other material subject to the provisions of Chapter 119, Florida Statutes, made or received by Affiliate in conjunction with this Agreement.

C. Termination for Convenience: Upon not less than 30 days advance written notice, District may terminate this Agreement, in whole or in part, for District's convenience and without cause in accordance with this clause.

D. Effect of Illegality: If a legislative body, a court of competent jurisdiction or an administrative agency having authority to regulate any of the parties, holds this Agreement or the obligations to be performed hereunder to be illegal under this Agreement, then the parties agree to engage in good faith negotiations towards amending the Agreement.

10. **MISCELLANEOUS PROVISIONS:**

A. Compliance with Jessica Lunsford Act: Affiliate shall comply with the Jessica Lunsford Act (JLA). Affiliate shall comply with Sections 1012.465, 1012.467, 1012.468, Florida Statutes, and all other applicable Florida laws governing background screening requirements, fingerprinting and criminal history checks. Affiliate and Affiliate's personnel who are permitted access on school grounds when students are present, who have direct contact with students or who have access to or control of school funds shall meet the screening requirements of Section 1012.32, Florida Statutes. Affiliate hereby indemnifies and holds harmless District for any claims made against District related to the failure of Affiliate or Affiliate's personnel to comply with any of the laws referenced in this paragraph or related to Affiliate's obligation to comply with the Jessica Lunsford Act and Florida law governing background screening requirements.

B. Assignment: Neither party may assign any of its rights or obligations hereunder, whether by operation of law or otherwise, without the prior written consent of the other party (not to be unreasonably withheld.) If this matter pertains to a school that becomes a charter school, this Agreement may be cancelled by District upon thirty days written notice and District shall be released of any and all obligations under this Agreement.

C. Entire Agreement: This Agreement constitutes the entire agreement between the parties and supersedes any and all prior agreements, proposals or representations, written or oral, concerning its subject matter. The parties shall not be bound by any terms, conditions, statements, warranties, or representations, written or oral, not contained herein.

D. Amendments; Waivers: No modification or amendment of any provision of this Agreement will be effective unless in writing and signed by both parties. The failure or neglect by any party to enforce any right under this Agreement shall not be deemed to be a waiver of that party's rights. A waiver shall not be effective unless it is in writing and signed by the party who possesses the right to waive enforcement of same.

E. Governing Law: This Agreement will be governed by the laws of the State of Florida, without regard to its conflicts of laws rules. Each party agrees to comply with all applicable laws in the performance of this Agreement. All disputes are to be resolved in Manatee County, Florida by binding Arbitration before the American Arbitration Association or other mutually agreed and similar forum. The costs of such dispute will be borne by the individual party.

F. Relationship of Parties: The parties are independent contractors. This Agreement does not create a partnership, franchise, joint venture, agency or employment relationship between the parties. It is expressly acknowledged that the District does not direct or control the work or services to be performed, or how to perform such work or services under this Agreement.

G. Indemnification: Affiliate shall defend, indemnify and hold harmless District, its officers, employees, and agents, and the School Board of Manatee County, Florida, and its members from any and all liability, losses or damages, including attorneys' fees and costs of defense, which District, its officers, employees, and agents, and the School Board of Manatee County, Florida, and its members may incur as a result of any claim, demand, suit, or cause of action or proceeding of any kind or nature arising out of, relating to, or resulting from the performance of this Agreement by Affiliate, its employees, officers and agents. The parties agree to promptly notify one another of any claims and to cooperate in the defense of all claims towards a goal of settling or otherwise disposing of all claims in a manner that is mutually agreeable to both parties. To the extent permitted by law, each party agrees to be fully responsible for its acts of negligence, or its employees' acts of negligence when acting within the scope of their employment and agrees to be liable for any damages resulting from said negligence.

The indemnification provisions of this Agreement shall survive termination of this Agreement for any claims that may be filed after the termination date of the Agreement provided the claims are based upon actions that occurred during the performance of this Agreement.

H. Confidentiality: The parties agree to maintain confidential records and information pursuant to applicable law, including, but not limited to, the Americans with Disabilities Act, the Family and Medical Leave Act, Family Educational Rights and Privacy Act, the Genetic Information Nondiscrimination Act, the Health Insurance Portability and Accountability Act. Regarding data storage and breaches, Affiliate shall employ commercial best practices for ensuring the security of all District data including, but not limited to, electronic, spoken and paper information accessed, used, created, maintained, disposed of, or otherwise handled in the course of Affiliate's performance of this Agreement. In the event of a breach of security as defined in Section 501.171, Florida Statutes, Affiliate shall notify District immediately, but no later than ten days following a determination of a breach of data security. Additionally, Affiliate shall fully cooperate, at its own expense, with District regarding District's statutory notification requirements. This cooperation includes law enforcement and auditors. Additionally, the parties acknowledge that District as a local governmental entity is subject to the State of Florida's public record laws. Should a request be made for disclosure of confidential records of Affiliate, District shall provide notice to the other party who may then, at its discretion, respond to the request. Should Affiliate not disclose the records or documents, Affiliate will defend and indemnify District for any fees and costs which are incurred or taxed against District because of the non-disclosure. Should Affiliate require confidential student information or personally identifiable information as a "school official," it may enter into a separate data privacy and sharing agreement with District.

I. Sovereign Immunity: Affiliate acknowledges and agrees that District does not waive its immunity and nothing herein, including the naming of District as an additional insured, shall be interpreted or deemed as a waiver of District's rights, including the limitation of waiver of immunity, as set forth in Section 768.28, Florida Statutes, or any other statutes, and District expressly reserves these rights to the full extent allowed by law. All defenses relative to sovereign immunity are expressly reserved by District

J. Contact with Students: Unless otherwise specified, Affiliate will not permit any employee, independent contractor, material men, supplier or anyone involved in any manner with work pursuant to this Agreement on District property. A violation of this provision shall result in immediate termination of the offender and issuance of a trespass notice from District. Affiliate shall be responsible for insuring compliance by all employees, independent contractors and subcontractors or other persons involved in any manner with work pursuant to this Agreement.

K. Standards of Conduct: Affiliate will be held to the same standards of conduct as District employees while conducting business with District. These standards, as defined in District policies, will apply to Affiliate's employees and employees of Affiliate's

subcontractors.

L. Severability: If any one or more of the provisions of this Agreement should be held contrary to law or public policy, or should for any reason whatsoever be held invalid or unenforceable by a court of competent jurisdiction, then such provision or provisions shall be null and void and shall be deemed separate from the remaining provisions of this Agreement, which remaining provisions shall continue in full force and effect, provided that the rights and obligations of the parties contained herein are not materially prejudiced and the intentions of the parties continue to be effective.

M. Force Majeure: The term "Force Majeure" means circumstances beyond the reasonable control of a party, (such as an act of God, a government restriction, a war, an insurrection, a labor dispute, a financial insolvency, an economic hardship, a strife, a failure of suppliers, communications or data systems) which delay or prevent the party from performing under the terms of this Agreement. Affected performance obligations will be suspended during the duration of the Force Majeure. In the event that the Force Majeure persists more than 90 days, the party may elect to terminate this Agreement for convenience upon written notice.

N. Equal Opportunity: Affiliate shall not discriminate on the basis of race, color, ethnicity, sex, national origin, religion, disability, pregnancy, age, ancestry, genetic information, or marital status.

O. Federal Debarment & Suspension Certification: A contract award (see 2 CFR 180.220) must not be made to parties listed on the governmentwide exclusions in the System for Award Management (SAM), in accordance with the OMB guidelines at 2 CFR 180 that implement Executive Orders 12549 (3 CFR Part 1986 Comp., p. 189) and 12689 (3 CFR Part 1989 Comp., p. 235), "Debarment and Suspension." SAM Exclusions contains the names of parties debarred, suspended, or otherwise excluded by agencies, as well as parties declared ineligible under statutory or regulatory authority other than Executive Order 12549.

P. Compliance With The Public Records Act: By entering into this Agreement, Affiliate acknowledges that the portion of its books and records related to this Agreement with District may become subject to inspection and copying under the Florida Public Records Act, and that it will in all respects comply with any requirements of that Act. Pursuant to Section 119.0701, Florida Statutes, because Affiliate is performing services on behalf of District, Affiliate shall:

i. Keep and maintain public records required by District to perform pursuant to the Agreement.

ii. Upon request from District's custodian of public records (identified below), provide District with a copy of the requested records or allow the records to be inspected or copied within a reasonable time at a cost that does not exceed the cost provided in Chapter 119, Florida Statutes, or as otherwise

provided by law.

iii. Ensure that public records that are exempt or confidential and exempt from public records disclosure requirements are not disclosed except as authorized by law for the duration of the Agreement term and following completion of the Agreement if Affiliate does not transfer the records to District.

iv. Upon completion of this Agreement, transfer, at no cost, to District all public records in possession of Affiliate or keep and maintain public records required by District to perform the service. If Affiliate transfers all public records to District upon completion of this Agreement, Affiliate shall destroy any duplicate public records that are exempt or confidential and exempt from public records disclosure requirements. If Affiliate keeps and maintains public records upon completion of this Agreement, Affiliate shall meet all applicable requirements for retaining public records. All records stored electronically must be provided to District, upon request from District's custodian of public records, in a format that is compatible with the information technology systems of District.

IF AFFILIATE HAS QUESTIONS REGARDING THE APPLICATION OF CHAPTER 119, FLORIDA STATUTES, TO AFFILIATE'S DUTY TO PROVIDE PUBLIC RECORDS RELATING TO THIS AGREEMENT, CONTACT THE CUSTODIAN OF PUBLIC RECORDS AT: 215 MANATEE AVENUE W., BRADENTON, FLORIDA, 34205 (941) 708-8770, PUBLICRECORDS@MANATEESCHOOLS.NET.

Q. School District Policy: In accordance with District Policy, no contract for providing supplies, equipment or services shall be effective with any individual or business entity in which any board member of District or District's Superintendent has any financial interest. No contract for goods or services may be made with any business entity in which District's Superintendent, any board member of District, or any spouse or child of the foregoing has an employment relationship or a material interest. No District employee may directly or indirectly purchase or recommend for purchase goods or services from any business organization in which his/her spouse or child has a material interest as defined in Chapter 112, Florida Statutes.

R. Compliance with Regulations: Federal, state, county, and local laws, ordinances, rules, and regulations that in any manner affect the items covered herein apply. Lack of knowledge by Affiliate will in no way be a cause for relief from responsibility. Affiliate shall have in their possession and must provide all applicable insurance, permits, licenses, etc., which may be required by federal, state, or county law to furnish services under the scope of this Agreement. Affiliate must not be in violation of any zoning or other ordinances in the performance of this Agreement.

S. Safety Standards: All equipment must meet the applicable requirements of the Occupational Safety and Health Act (OSHA) and any standards thereunder.

T. Tax Exemptions: When purchasing directly from a supplier, District is exempt from Federal Excise, State Sales and Use Taxes. Tax exemption certificates and numbers will be furnished on request.

U. Possession of Firearms: Possession of firearms will not be tolerated on any District property or setting that is under the control and supervision of District for the purpose of school activities approved and authorized by District. No person who has a firearm in their vehicle may park their vehicle on District property. If any employee or independent contractor of Affiliate, or any of its subcontractors, is found to have brought a firearm on District property, said individual shall be immediately removed from District property by Affiliate and barred from performing further work relative to the Agreement. If a subcontractor fails to terminate said employee or independent contractor, Affiliate shall terminate its agreement with the subcontractor. If Affiliate fails to terminate said employee or independent contractor or fails to terminate the agreement with the subcontractor who fails to terminate said employee or independent contractor, this Agreement may be terminated by District. "Firearm" has the same meaning given in Section 790.001, Florida Statutes.

V. Criminal Acts: Employment and performing work relative to the Agreement by Affiliate, or any of its subcontractors, of any employee, or independent contractor, with any prior convictions of any crimes against children, crimes of violence or crimes of moral turpitude (as defined by Fla. Admin. Code R. 6A-10.083) will not be tolerated. If it is determined that any person with such criminal history is performing work relative to the Agreement, Affiliate agrees to take all steps necessary to remove such person from performing work relative to the Agreement and District property. District shall have the right to terminate this Agreement if Affiliate does not comply with this provision.

W. Possession/Use/Under the Influence of Mind Altering Substances: Possession/use and/or being under the influence of any illegal mind-altering substances, such as, but not limited to alcohol and/or substances delineated in Chapter 893, Florida Statutes, by Affiliate employees or independent contractors or its subcontractors' employees or independent contractors will not be tolerated on District property. If any employee or independent contractor is found to have brought and/or used or is under the influence of any illegal mind-altering substances as described above on District property, said employee or independent contractor shall be removed and barred from performing work relative to the Agreement by Affiliate. If a subcontractor fails to terminate said employee or independent contractor, Affiliate shall terminate its agreement with the subcontractor. If Affiliate fails to terminate said employee or independent contractor or fails to terminate the agreement with the subcontractor who fails to terminate said employee or independent contractor, this Agreement may be terminated by District.

X. Headings: The headings of the various sections and paragraphs in this Agreement are inserted for the convenience of the parties and shall not affect the meaning, construction or interpretation of this Agreement.

Y. Counterparts: This Agreement may be executed in one or more counterparts, each of which will be deemed an original and all of which together will constitute one and the same instrument.

IN **WITNESS WHEREOF,** Ellenton Discount Pharmacy, LLC. and The School District of Manatee County, Florida have duly executed this Agreement.

THE SCHOOL DISTRICT OF MANATEE COUNTY

Date_____

By: _____

Superintendent, School District of Manatee County

Date_____

By: _____

Chair, School Board of Manatee County

Date_____

By: _____

General Counsel

Date 08/27/2024

By: Ken Patel

(Affiliate Authorized Signature)

Title: Pharmacist In Charge

EXHIBIT A

POST-EXPOSURE PROTOCOLS FOR STUDENT EXPOSURES TO BLOODBORNE PATHOGENS AT AFFILIATE

Student Exposure to Bloodborne Pathogens

In the event a Student is exposed to blood or other potentially infectious materials, Affiliate, business, or governmental entity shall immediately provide the attached ***Notification Letter for Adult Health Occupation Students*** to the exposed Student to sign and date. Affiliate shall immediately call the Adult Health Occupations Administrator at the College and provide a signed copy of the attached ***Notification Letter for Adult Health Occupation Student*** to them and retain a copy for their records. Affiliate shall immediately advise the exposed Student to go to their family physician, urgent care facility or hospital emergency room to seek immediate evaluation and treatment. Affiliate shall attempt to obtain consent from the source individual to have their blood tested to determine HBV, HCV and HIV infectivity and provide that information to the Student through their designated licensed healthcare professional. Affiliate shall comply with all federal, state and local regulations related to maintaining medical confidentiality and protection of personal health information. The School District of Manatee County, Florida, and Affiliate are not responsible for the payment of costs related to a Student's post-exposure evaluation, prophylaxis, counseling or treatment. The Student is responsible for the payment of all costs related to exposure evaluation and treatment.

School District of Manatee County

P.O. Box 9069
Bradenton, Florida 34206-9069

Dr. Jason Wysong
SUPERINTENDENT
* * *
215 MANATEE AVENUE WEST
BRADENTON, FL 34205
TELEPHONE (941)708-8770
FAX (941)708-8686

SCHOOL BOARD
*Chad Choate III, CHAIR**
Cindy Spray, Vice Chair
Mary Foreman
Gina Messenger
Richard Tatem

Notification Letter for Adult Health Occupation Student

Date: _____

Instructor: _____ Class: _____

Dear Student:

You, _____, were involved in an incident where you may have been exposed to blood and/or other potentially infectious materials on _____.
(Date)

You must consult with your family physician, urgent-care facility or hospital emergency room for further evaluation and follow-up.

This is a very important health matter and your prompt attention is necessary to avoid any possibility of complications in the future.

Please complete the Adult Health Occupation Student section below. The business entity shall provide a copy of the signed letter to you and a copy to your instructor.

Please call your instructor if you have any questions.

_____
Signature

_____
Health Care Facility

TO BE COMPLETED BY THE ADULT HEALTH OCCUPATION STUDENT

I, _____, acknowledge receipt of this letter.

_____ _____
Adult Health Occupation Student's Signature Date Signed

Rev. 07/19/23

MANATEE TECHNICAL COLLEGE

East Campus

Health Science Programs
Student Clinical Experience

Pharmacy Technician

1. Ellenton Discount Pharmacy LLC

The above new affiliation agreement is based on the School District of Manatee County affiliation agreement template.

Jennifer Gilray, Ed.D.
Assistant Director

CUSTOMER NUMBER: 0100006002

CERTIFICATE OF LIABILITY INSURANCE

DATE (MM/DD/YYYY): 04/16/2024

THIS CERTIFICATE IS ISSUED AS A MATTER OF INFORMATION ONLY AND CONFERS NO RIGHTS UPON THE CERTIFICATE HOLDER. THIS CERTIFICATE DOES NOT AFFIRMATIVELY OR NEGATIVELY AMEND, EXTEND OR ALTER THE COVERAGE AFFORDED BY THE POLICIES BELOW. THIS CERTIFICATE OF INSURANCE DOES NOT CONSTITUTE A CONTRACT BETWEEN THE ISSUING INSURER(S), AUTHORIZED REPRESENTATIVE OR PRODUCER, AND THE CERTIFICATE HOLDER.

IMPORTANT: If the certificate holder is an ADDITIONAL INSURED, the policy(ies) must have ADDITIONAL INSURED provisions or be endorsed. If SUBROGATION IS WAIVED, subject to the terms and conditions of the policy, certain policies may require an endorsement. A statement on this certificate does not confer rights to the certificate holder in lieu of such endorsement(s).

PRODUCER

PHARMACISTS MUTUAL INSURANCE COMPANY
808 HIGHWAY 18 W
PO BOX 370
ALGONA IA 50511-0370

CONTACT NAME:
PHONE (A/C, No, Ext): 800-247-5930 FAX (A/C, No):
E-MAIL ADDRESS:

INSURER(S) AFFORDING COVERAGE	NAIC #
INSURER A: PHARMACISTS MUTUAL INSURANCE COMPANY	13714
INSURER B:	
INSURER C:	
INSURER D:	
INSURER E:	
INSURER F:	

INSURED

ELLENTON DISCOUNT PHARMACY LLC
ELLENTON DISCOUNT PHARMACY
8324 US HIGHWAY 301 N
PARRISH FL 34219-8653

COVERAGES **CERTIFICATE NUMBER:** **REVISION NUMBER:**

THIS IS TO CERTIFY THAT THE POLICIES OF INSURANCE LISTED BELOW HAVE BEEN ISSUED TO THE INSURED NAMED ABOVE FOR THE POLICY PERIOD INDICATED. NOTWITHSTANDING ANY REQUIREMENT, TERM OR CONDITION OF ANY CONTRACT OR OTHER DOCUMENT WITH RESPECT TO WHICH THIS CERTIFICATE MAY BE ISSUED OR MAY PERTAIN, THE INSURANCE AFFORDED BY THE POLICIES DESCRIBED HEREIN IS SUBJECT TO ALL THE TERMS, EXCLUSIONS AND CONDITIONS OF SUCH POLICIES. LIMITS SHOWN MAY HAVE BEEN REDUCED BY PAID CLAIMS.

INSR LTR	TYPE OF INSURANCE	ADDL INSD	SUBR WVD	POLICY NUMBER	POLICY EFF (MM/DD/YYYY)	POLICY EXP (MM/DD/YYYY)	LIMITS	
A	X COMMERCIAL GENERAL LIABILITY	Y	N	BOP 0161454 08	06/01/2024	06/01/2025	EACH OCCURRENCE	$ 1,000,000
	CLAIMS-MADE X OCCUR			Includes-			DAMAGE TO RENTED PREMISES (Ea occurrence)	$ 50,000
				Pharmacy Professional Liab			MED EXP (Any one person)	$ 5,000
							PERSONAL & ADV INJURY	$ Included
	GEN'L AGGREGATE LIMIT APPLIES PER:						GENERAL AGGREGATE	$ 3,000,000
	X POLICY PRO-JECT LOC						PRODUCTS - COMP/OP AGG	$ 2,000,000
	OTHER						WATER LEGAL LIABILITY	$ 50,000
	AUTOMOBILE LIABILITY						COMBINED SINGLE LIMIT (Ea accident)	$
	ANY AUTO						BODILY INJURY (Per person)	$
	OWNED AUTOS ONLY / SCHEDULED AUTOS						BODILY INJURY (Per accident)	$
	HIRED AUTOS ONLY / NON-OWNED AUTOS ONLY						PROPERTY DAMAGE (Per accident)	$
								$
A	X UMBRELLA LIAB X OCCUR			UCL 0160736 08	06/01/2024	06/01/2025	EACH OCCURRENCE	$ 1,000,000
	EXCESS LIAB CLAIMS-MADE						AGGREGATE	$ 1,000,000
	DED X RETENTION $ 10,000							$
	WORKERS COMPENSATION AND EMPLOYERS' LIABILITY Y/N	N/A					PER STATUTE / OTH-ER	
	ANYPROPRIETOR/PARTNER/EXECUTIVE OFFICER/MEMBER EXCLUDED? (Mandatory in NH)						E.L. EACH ACCIDENT	$
	If yes, describe under DESCRIPTIONS OF OPERATIONS below						E.L. DISEASE-EA EMPLOYEE	$
							E.L. DISEASE - POLICY LIMIT	$

DESCRIPTION OF OPERATIONS / LOCATIONS / VEHICLES (ACORD 101, Additional Remarks Schedule, may be attached if more space is required)

See Remarks for Additional Named Insureds

Loc. 002 APEX CARE PHARMACY 2
Bldg. 001 16640 S US HIGHWAY 301 STE 103
WIMAUMA, FL 33598-4006

CERTIFICATE HOLDER

CERT HOLDER/ADDITIONAL INSR'D

DHANALAXMI LLC
16640 S US HIGHWAY 301
WIMAUMA FL 33598-4006

CANCELLATION

SHOULD ANY OF THE ABOVE DESCRIBED POLICIES BE CANCELLED BEFORE THE EXPIRATION DATE THEREOF, NOTICE WILL BE DELIVERED IN ACCORDANCE WITH THE POLICY PROVISIONS.

AUTHORIZED REPRESENTATIVE

GAIL T. WOLFE, CISR, API

© 1988-2015 ACORD CORPORATION. All rights reserved.

The ACORD name and logo are registered marks of ACORD



Detail by Entity Name

Florida Limited Liability Company
ELLENTON DISCOUNT PHARMACY LLC

Filing Information

Document Number	L15000153411
FEI/EIN Number	47-5078302
Date Filed	09/08/2015
Effective Date	09/08/2015
State	FL
Status	ACTIVE
Last Event	LC AMENDMENT
Event Date Filed	04/07/2022
Event Effective Date	NONE

Principal Address

8324 US 301 NORTH
PARRISH, FL 34219

Mailing Address

8324 US 301 NORTH
PARRISH, FL 34219

Registered Agent Name & Address

PATEL, KUNJAL
8324 US 301 NORTH
PARRISH, FL 34219

Name Changed: 12/07/2016

Authorized Person(s) Detail

Name & Address

Title P

PATEL, KUNJAL
8324 US 301 NORTH
PARRISH, FL 34219

Title AMBR

PATEL, DARSHANA
5612 CLOVERLEAF RUN
LAKEWOOD RANCH, FL 34211

Annual Reports

Report Year	Filed Date
2022	01/28/2022
2023	01/23/2023
2024	03/12/2024

Document Images

03/12/2024 -- ANNUAL REPORT	View image in PDF format
01/23/2023 -- ANNUAL REPORT	View image in PDF format
04/07/2022 -- LC Amendment	View image in PDF format
01/28/2022 -- ANNUAL REPORT	View image in PDF format
03/31/2021 -- ANNUAL REPORT	View image in PDF format
06/25/2020 -- ANNUAL REPORT	View image in PDF format
04/24/2019 -- ANNUAL REPORT	View image in PDF format
03/07/2018 -- ANNUAL REPORT	View image in PDF format
04/26/2017 -- ANNUAL REPORT	View image in PDF format
12/07/2016 -- REINSTATEMENT	View image in PDF format
09/08/2015 -- Florida Limited Liability	View image in PDF format

Florida Department of State, Division of Corporations

AGENDA ITEM NO. 11.15

School Board of Manatee County
September 24, 2024 - Regular Board Meeting
Action Item

Title
Approval of the Agreement Between the School District of Manatee County and Seaside Smiles, LLC for Clinical Experience for Manatee Technical College (MTC) Dental Assisting Students for the 2024-2027 School Years (No Financial Impact)

Executive Summary
The School District has, over the years, contracted with providers for clinical experience and/or on-the-job training for district students.

In order for the students to participate in this type of clinical or on-the-job experience, it is necessary for the participating office to sign an agreement with the School District. The opportunity to receive this type of clinical experience is a great advantage to our students. Not only do they obtain a valuable hands-on learning experience, but also placements resulting in permanent jobs for the students after they finish their training.

A copy of the agreement is attached for review.

Clinical Providers for Dental Assisting: Seaside Smiles, LLC

This item aligns with the District's Strategic Plan Goal(s) which state(s):

Ready For Life | Goal 9
Advance career-centered programs across the District to provide quality post-high school education and employment opportunities

Recommendation
The Superintendent recommends approval of the agreement between the School District of Manatee County and Seaside Smiles, LLC for clinical experience for Manatee Technical College (MTC) Dental Assisting students for the 2024-2027 school years (No Financial Impact).

Financial Impact
There is no financial impact.

Contact
Submitting Department: Adult, Career and Technical Education
Initiated By: Dr. Paul Gansemer

Attachments:
MTC Affiliation Agreement with Seaside Smiles LLC, Board Date 092424

The School District of Manatee County, Florida
Affiliation Agreement for Clinical Practice
with SEASIDE SMILES LLC

This Agreement is entered into by and between The School District of Manatee County, Florida, (District) and SEASIDE SMILES LLC, A Florida Limited Liability Company (Affiliate).

WHEREAS, it is of mutual interest and benefit to District and Affiliate that the students enrolled in any of the District's Health Science Programs at Manatee Technical College (College) are provided the opportunity and benefit of clinical experience provided by Affiliate (Experience) at any location of Affiliate (Locations).

NOW, THEREFORE, in consideration of the premises, which are hereby deemed to be incorporated into this Agreement as an integral part hereof and not mere recital hereto, and other good and valuable consideration, the receipt and sufficiency of which is hereby acknowledged, Affiliate and District hereby agree as follows:

1. **DISTRICT RESPONSIBILITIES:** District shall perform all of the following duties and obligations with due diligence, due care and in good faith:

   A. **Educational Services and Coordinator:** District shall provide Affiliate with students enrolled in any of the District's Health Science Programs who have demonstrated a basic level of proficiency and ability to perform technical skills as required by their specific program (Students). District shall also provide the requisite instruction, supervision and guidance to Students as appropriate and required for the clinical phase of their respective program. District hereby authorizes the Director of the College programs to designate one or more coordinators to oversee the Experience on behalf of the District (Coordinators). The Coordinators shall 1) make periodic visits to the Locations, 2) upon request, provide evidence of all initial and periodic reasonable background checks, health screens and drug tests that are conducted or obtained by, or are verified as acceptable to Affiliate, 3) collaborate with assigned Affiliate personnel at the Locations to ensure that Students meet identified curriculum competencies. The Coordinators shall have the authority, after consultation with Affiliate's representative at the Location, to remove the Student from the Experience, if deemed appropriate at the Coordinator's sole discretion.

   B. **Patient Records:** The District shall ensure that all required patient records relating to the educational services rendered by its personnel and students are prepared and maintained in accordance with applicable Florida and Federal law and any other requirements that may be imposed by Affiliate or any applicable Payor. All such records shall be delivered to and maintained by District and in accordance with its policies and procedures. The District shall ensure that its personnel and Students at all times maintain the confidentiality of medical records in accordance with applicable laws and regulations.

2. **AFFILIATE RESPONSIBILITIES:** Affiliate shall perform all of the following duties and obligations with due diligence, care, and in good faith:

A. Personnel of Affiliate will recognize Students as participants in the Experience, and will be willing to cooperate as appropriate to make arrangements for teaching situations for Students that will contribute to their growth and development of skills.

B. Affiliate shall certify to the District that it is licensed and fully accredited by an appropriate accrediting body and that the individuals responsible for direction of Students are licensed/certified in the State of Florida.

C. Affiliate shall not compensate Students for their participation in the Experience.

D. Affiliate shall provide adequate time for orientation of Students to the Location(s).

E. Affiliate shall ensure that Students, when participating in the Experience at any Affiliate Location, will at all times be under the direct supervision by designated personnel who is/are licensed/certified by the State of Florida.

F. Affiliate shall ensure that all assignments for Students at Locations shall comply with the applicable prevailing professional standards of care and that all applicable state statutes, ratios, guidelines shall be followed by Affiliate.

G. Affiliate shall, at the end of the Experience for each of the Students, complete an evaluation for each individual student in terms of their personal abilities, knowledge and performance of skills. The evaluation report will be developed, in collaboration with the Coordinator, by an employee designated by Affiliate who has direct knowledge of the student's performance in the area in which the student gains experience.

H. Affiliate shall provide Students with emergency medical care (first-aid) in the event of an accident or injury. In the event of accident, injury, or serious illness of any student, Affiliate will immediately notify the Assistant Director of the College and the Coordinator. Affiliate shall not be responsible for notifying the appropriate emergency contact for Students; all responsibility to notify appropriate emergency contacts for Students shall fall upon the District and specifically the Coordinator.

I. Affiliate and District agree that Students will be subject to the rules and regulations of Affiliate. Affiliate shall have the right to discontinue the training of any Students at its Locations, upon consultation with the Coordinator.

J. Affiliate and District agree that Students may be scheduled for assignment during regular operating hours of Affiliate.

K. Affiliate accepts ultimate responsibility for the quality of patient care.

3. **PROVISION OF FACILITIES AND EQUIPMENT:** Affiliate shall provide appropriate space designated for the Experience, plus any equipment, expendable supplies and services necessary for the proper operation of the Experience. In connection with the foregoing, Affiliate shall be responsible for compliance by its facility and its personnel with any state or federal statutes, regulations, rulings or orders related to safe work practices and environment.

4. **PROVISION OF EDUCATIONAL EXPERIENCE:** Affiliate shall, as a part of and in furtherance of the Experience, provide the following:

   A. Observational educational and practice experiences in the patient units and clinics and in other departments.

   B. Orientation of the Students and District personnel to the Locations, physical facilities, policies, and procedures of Affiliate and Locations, as required.

   C. Use and/or patronage of any Affiliate cafeterias or similar areas at Locations by Students and District personnel, if available, at the sole cost and expense of the user/patron.

   D. Proof acceptable to the District that Locations and facilities of Affiliate are properly licensed and fully accredited by the appropriate accrediting body and that the individuals responsible for directing Students are properly licensed in the State of Florida.

5. **NONDISCRIMINATION AND ANTI-HARASSMENT:** District and Affiliate shall not discriminate nor tolerate harassment on the basis of race, color, national origin, sex (including sexual orientation, gender status, or gender identity), disability (including HIV, AIDS, or sickle cell trait), pregnancy, marital status, age (except as authorized by law), religion, military status, ancestry, or genetic information, or any other classes which are considered protected classes by State and/or Federal law.

6. **INCIDENT/INJURY REPORTING:** District shall be responsible for advising its personnel and Students to report any incident/injury that occurs during the Experience or that is witnessed as having occurred at any Location of Affiliate. Affiliate shall be responsible for implementing the post-exposure protocols in Exhibit A. Neither the District, College, Affiliate, nor their respective personnel shall be responsible for any medical care, counseling or other necessary follow up as a consequence of such incident/injury. The District shall be responsible for compliance by the District and the School, by their respective personnel, and by the Students with any state or federal statutes, regulations, rulings or orders related to safe work practices and environment. District and Affiliate shall follow the post-exposure evaluation protocols established in Exhibit A and shall require their respective personnel and Students to comply with same.

7. **INSURANCE:** During the term of this Agreement and any extension thereof, District shall maintain, at its own cost and expense, professional liability insurance with minimum coverage of at least $1 million per occurrence and $3 million in the aggregate. If such coverage is pursuant to a claims-made policy, and it is terminated for any reason during the term of this Agreement or during a period of three (3) years after the termination of this Agreement, then District will obtain and maintain tail or prior acts coverage for a period of three (3) years after termination thereof. In addition, District agrees to maintain general liability insurance to cover its actions and those of its personnel and Workers' Compensation coverage (in such amounts as may be required by law) for its personnel. Upon request of Affiliate, District will provide a certificate of insurance verifying coverage, and District will notify Affiliate in writing within two (2) business days of any cancellation or adverse modification of such insurance coverage. If District fails to obtain or maintain the insurance required hereunder, Affiliate at its option may terminate this Agreement.

   Affiliate shall obtain and maintain professional liability and general liability insurance in the minimum amounts of $1 million per occurrence and $3 million in the aggregate per annum that provides coverage for activities that Affiliate and their employees participate in pursuant to this Agreement. Evidence of professional and general liability insurance coverage shall be provided to District annually unless requested earlier. Affiliate shall give District thirty (30) days prior written notice to the extent Affiliate has such notice of impending cancellation or termination of such insurance and, upon cancellation or termination thereof, shall immediately notify District. In the event that Affiliate maintains claims-made coverage, and Affiliate's coverage is terminated within three (3) years of the date on which District ceases to participate or have Students participate in the Experience or District employees facilitate participation in the Experience pursuant to this Agreement, Affiliate Site shall obtain "tail coverage," or other prior acts coverage, if such coverage is available, in the amount stated above until the expiration of three (3) years from the last date on which District, any Student or any District employee participated or facilitated in the Experience, as contemplated by this Agreement. Failure to secure and maintain the insurance coverage required by this Agreement shall constitute a material default and the Agreement may be terminated by District.

8. **INDEPENDENCE OF THE PARTIES:** In the performance of their separate businesses, it is understood and agreed by Affiliate and District that each shall be, and at all times is, an independent and unrelated entity acting and performing as a separate business. Accordingly, none of the provisions of this Agreement are intended to create, nor shall be deemed or construed to create any relationship between District and Affiliate other than that of independent entities contracting with each other solely for the purpose of achieving the provisions of this Agreement. The parties hereto shall be considered to be independent, and neither of them, nor any of their respective representatives, employees or agents shall be construed to be the agent, employee, servant or representative of the other.

9. **TERM; EXTENSION; TERMINATION:**
   A. Term and Extension: This Agreement shall be in effect for a period of three school years commencing on the date of execution by all parties and terminating on June

30, 2027. The parties may agree to mutually extend the Agreement for a period of three additional years in writing on or before June 30, 2027.

B. Termination for Cause: Affiliate shall be considered in material breach of this Agreement and such breach will be considered cause for District to terminate this Agreement, in whole or in part, as further set forth herein, for any of the following reasons: (1) failure to properly and timely perform in accordance with the Agreement; (2) the bankruptcy or insolvency or a general assignment for the benefit of creditors by Affiliate or by any of Affiliate's principals, partners, officers or directors; (3) failure to obey laws, ordinances, regulations or other codes of conduct, or (4) otherwise materially breaching this Agreement. District shall promptly notify Affiliate in writing of the determination and the reason(s) for the termination, together with the effective date of the termination. Payments made to Affiliate or recoveries by District under contracts terminated for cause shall be in accordance with the legal rights and liabilities of the parties under the laws of the State of Florida. Notwithstanding anything herein to the contrary, District may unilaterally terminate this Agreement for refusal by Affiliate to allow public access to all documents, papers, letters or other material subject to the provisions of Chapter 119, Florida Statutes, made or received by Affiliate in conjunction with this Agreement.

C. Termination for Convenience: Upon not less than 30 days advance written notice, District may terminate this Agreement, in whole or in part, for District's convenience and without cause in accordance with this clause.

D. Effect of Illegality: If a legislative body, a court of competent jurisdiction or an administrative agency having authority to regulate any of the parties, holds this Agreement or the obligations to be performed hereunder to be illegal under this Agreement, then the parties agree to engage in good faith negotiations towards amending the Agreement.

10. **MISCELLANEOUS PROVISIONS:**

A. Compliance with Jessica Lunsford Act: Affiliate shall comply with the Jessica Lunsford Act (JLA). Affiliate shall comply with Sections 1012.465, 1012.467, 1012.468, Florida Statutes, and all other applicable Florida laws governing background screening requirements, fingerprinting and criminal history checks. Affiliate and Affiliate's personnel who are permitted access on school grounds when students are present, who have direct contact with students or who have access to or control of school funds shall meet the screening requirements of Section 1012.32, Florida Statutes. Affiliate hereby indemnifies and holds harmless District for any claims made against District related to the failure of Affiliate or Affiliate's personnel to comply with any of the laws referenced in this paragraph or related to Affiliate's obligation to comply with the Jessica Lunsford Act and Florida law governing background screening requirements.

B. Assignment: Neither party may assign any of its rights or obligations hereunder, whether by operation of law or otherwise, without the prior written consent of the other party (not to be unreasonably withheld.) If this matter pertains to a school that becomes a charter school, this Agreement may be cancelled by District upon thirty days written notice and District shall be released of any and all obligations under this Agreement.

C. Entire Agreement: This Agreement constitutes the entire agreement between the parties and supersedes any and all prior agreements, proposals or representations, written or oral, concerning its subject matter. The parties shall not be bound by any terms, conditions, statements, warranties, or representations, written or oral, not contained herein.

D. Amendments; Waivers: No modification or amendment of any provision of this Agreement will be effective unless in writing and signed by both parties. The failure or neglect by any party to enforce any right under this Agreement shall not be deemed to be a waiver of that party's rights. A waiver shall not be effective unless it is in writing and signed by the party who possesses the right to waive enforcement of same.

E. Governing Law: This Agreement will be governed by the laws of the State of Florida, without regard to its conflicts of laws rules. Each party agrees to comply with all applicable laws in the performance of this Agreement. All disputes are to be resolved in Manatee County, Florida by binding Arbitration before the American Arbitration Association or other mutually agreed and similar forum. The costs of such dispute will be borne by the individual party.

F. Relationship of Parties: The parties are independent contractors. This Agreement does not create a partnership, franchise, joint venture, agency or employment relationship between the parties. It is expressly acknowledged that the District does not direct or control the work or services to be performed, or how to perform such work or services under this Agreement.

G. Indemnification: Affiliate shall defend, indemnify and hold harmless District, its officers, employees, and agents, and the School Board of Manatee County, Florida, and its members from any and all liability, losses or damages, including attorneys' fees and costs of defense, which District, its officers, employees, and agents, and the School Board of Manatee County, Florida, and its members may incur as a result of any claim, demand, suit, or cause of action or proceeding of any kind or nature arising out of, relating to, or resulting from the performance of this Agreement by Affiliate, its employees, officers and agents. The parties agree to promptly notify one another of any claims and to cooperate in the defense of all claims towards a goal of settling or otherwise disposing of all claims in a manner that is mutually agreeable to both parties. To the extent permitted by law, each party agrees to be fully responsible for its acts of negligence, or its employees' acts of negligence when acting within the scope of their employment and agrees to be liable for any damages resulting from said negligence.

The indemnification provisions of this Agreement shall survive termination of this Agreement for any claims that may be filed after the termination date of the Agreement provided the claims are based upon actions that occurred during the performance of this Agreement.

H. Confidentiality: The parties agree to maintain confidential records and information pursuant to applicable law, including, but not limited to, the Americans with Disabilities Act, the Family and Medical Leave Act, Family Educational Rights and Privacy Act, the Genetic Information Nondiscrimination Act, the Health Insurance Portability and Accountability Act. Regarding data storage and breaches, Affiliate shall employ commercial best practices for ensuring the security of all District data including, but not limited to, electronic, spoken and paper information accessed, used, created, maintained, disposed of, or otherwise handled in the course of Affiliate's performance of this Agreement. In the event of a breach of security as defined in Section 501.171, Florida Statutes, Affiliate shall notify District immediately, but no later than ten days following a determination of a breach of data security. Additionally, Affiliate shall fully cooperate, at its own expense, with District regarding District's statutory notification requirements. This cooperation includes law enforcement and auditors. Additionally, the parties acknowledge that District as a local governmental entity is subject to the State of Florida's public record laws. Should a request be made for disclosure of confidential records of Affiliate, District shall provide notice to the other party who may then, at its discretion, respond to the request. Should Affiliate not disclose the records or documents, Affiliate will defend and indemnify District for any fees and costs which are incurred or taxed against District because of the non-disclosure. Should Affiliate require confidential student information or personally identifiable information as a "school official," it may enter into a separate data privacy and sharing agreement with District.

I. Sovereign Immunity: Affiliate acknowledges and agrees that District does not waive its immunity and nothing herein, including the naming of District as an additional insured, shall be interpreted or deemed as a waiver of District's rights, including the limitation of waiver of immunity, as set forth in Section 768.28, Florida Statutes, or any other statutes, and District expressly reserves these rights to the full extent allowed by law. All defenses relative to sovereign immunity are expressly reserved by District

J. Contact with Students: Unless otherwise specified, Affiliate will not permit any employee, independent contractor, material men, supplier or anyone involved in any manner with work pursuant to this Agreement on District property. A violation of this provision shall result in immediate termination of the offender and issuance of a trespass notice from District. Affiliate shall be responsible for insuring compliance by all employees, independent contractors and subcontractors or other persons involved in any manner with work pursuant to this Agreement.

K. Standards of Conduct: Affiliate will be held to the same standards of conduct as District employees while conducting business with District. These standards, as defined in District policies, will apply to Affiliate's employees and employees of Affiliate's

subcontractors.

L. Severability: If any one or more of the provisions of this Agreement should be held contrary to law or public policy, or should for any reason whatsoever be held invalid or unenforceable by a court of competent jurisdiction, then such provision or provisions shall be null and void and shall be deemed separate from the remaining provisions of this Agreement, which remaining provisions shall continue in full force and effect, provided that the rights and obligations of the parties contained herein are not materially prejudiced and the intentions of the parties continue to be effective.

M. Force Majeure: The term "Force Majeure" means circumstances beyond the reasonable control of a party, (such as an act of God, a government restriction, a war, an insurrection, a labor dispute, a financial insolvency, an economic hardship, a strife, a failure of suppliers, communications or data systems) which delay or prevent the party from performing under the terms of this Agreement. Affected performance obligations will be suspended during the duration of the Force Majeure. In the event that the Force Majeure persists more than 90 days, the party may elect to terminate this Agreement for convenience upon written notice.

N. Equal Opportunity: Affiliate shall not discriminate on the basis of race, color, ethnicity, sex, national origin, religion, disability, pregnancy, age, ancestry, genetic information, or marital status.

O. Federal Debarment & Suspension Certification: A contract award (see 2 CFR 180.220) must not be made to parties listed on the governmentwide exclusions in the System for Award Management (SAM), in accordance with the OMB guidelines at 2 CFR 180 that implement Executive Orders 12549 (3 CFR Part 1986 Comp., p. 189) and 12689 (3 CFR Part 1989 Comp., p. 235), ‘‘Debarment and Suspension.’’ SAM Exclusions contains the names of parties debarred, suspended, or otherwise excluded by agencies, as well as parties declared ineligible under statutory or regulatory authority other than Executive Order 12549.

P. Compliance With The Public Records Act: By entering into this Agreement, Affiliate acknowledges that the portion of its books and records related to this Agreement with District may become subject to inspection and copying under the Florida Public Records Act, and that it will in all respects comply with any requirements of that Act. Pursuant to Section 119.0701, Florida Statutes, because Affiliate is performing services on behalf of District, Affiliate shall:

i. Keep and maintain public records required by District to perform pursuant to the Agreement.

ii. Upon request from District's custodian of public records (identified below), provide District with a copy of the requested records or allow the records to be inspected or copied within a reasonable time at a cost that does not exceed the cost provided in Chapter 119, Florida Statutes, or as otherwise

provided by law.

iii. Ensure that public records that are exempt or confidential and exempt from public records disclosure requirements are not disclosed except as authorized by law for the duration of the Agreement term and following completion of the Agreement if Affiliate does not transfer the records to District.

iv. Upon completion of this Agreement, transfer, at no cost, to District all public records in possession of Affiliate or keep and maintain public records required by District to perform the service. If Affiliate transfers all public records to District upon completion of this Agreement, Affiliate shall destroy any duplicate public records that are exempt or confidential and exempt from public records disclosure requirements. If Affiliate keeps and maintains public records upon completion of this Agreement, Affiliate shall meet all applicable requirements for retaining public records. All records stored electronically must be provided to District, upon request from District's custodian of public records, in a format that is compatible with the information technology systems of District.

IF AFFILIATE HAS QUESTIONS REGARDING THE APPLICATION OF CHAPTER 119, FLORIDA STATUTES, TO AFFILIATE'S DUTY TO PROVIDE PUBLIC RECORDS RELATING TO THIS AGREEMENT, CONTACT THE CUSTODIAN OF PUBLIC RECORDS AT: 215 MANATEE AVENUE W., BRADENTON, FLORIDA, 34205 (941) 708-8770, PUBLICRECORDS@MANATEESCHOOLS.NET.

Q. School District Policy: In accordance with District Policy, no contract for providing supplies, equipment or services shall be effective with any individual or business entity in which any board member of District or District's Superintendent has any financial interest. No contract for goods or services may be made with any business entity in which District's Superintendent, any board member of District, or any spouse or child of the foregoing has an employment relationship or a material interest. No District employee may directly or indirectly purchase or recommend for purchase goods or services from any business organization in which his/her spouse or child has a material interest as defined in Chapter 112, Florida Statutes.

R. Compliance with Regulations: Federal, state, county, and local laws, ordinances, rules, and regulations that in any manner affect the items covered herein apply. Lack of knowledge by Affiliate will in no way be a cause for relief from responsibility. Affiliate shall have in their possession and must provide all applicable insurance, permits, licenses, etc., which may be required by federal, state, or county law to furnish services under the scope of this Agreement. Affiliate must not be in violation of any zoning or other ordinances in the performance of this Agreement.

S. Safety Standards: All equipment must meet the applicable requirements of the Occupational Safety and Health Act (OSHA) and any standards thereunder.

T. Tax Exemptions: When purchasing directly from a supplier, District is exempt from Federal Excise, State Sales and Use Taxes. Tax exemption certificates and numbers will be furnished on request.

U. Possession of Firearms: Possession of firearms will not be tolerated on any District property or setting that is under the control and supervision of District for the purpose of school activities approved and authorized by District. No person who has a firearm in their vehicle may park their vehicle on District property. If any employee or independent contractor of Affiliate, or any of its subcontractors, is found to have brought a firearm on District property, said individual shall be immediately removed from District property by Affiliate and barred from performing further work relative to the Agreement. If a subcontractor fails to terminate said employee or independent contractor, Affiliate shall terminate its agreement with the subcontractor. If Affiliate fails to terminate said employee or independent contractor or fails to terminate the agreement with the subcontractor who fails to terminate said employee or independent contractor, this Agreement may be terminated by District. "Firearm" has the same meaning given in Section 790.001, Florida Statutes.

V. Criminal Acts: Employment and performing work relative to the Agreement by Affiliate, or any of its subcontractors, of any employee, or independent contractor, with any prior convictions of any crimes against children, crimes of violence or crimes of moral turpitude (as defined by Fla. Admin. Code R. 6A-10.083) will not be tolerated. If it is determined that any person with such criminal history is performing work relative to the Agreement, Affiliate agrees to take all steps necessary to remove such person from performing work relative to the Agreement and District property. District shall have the right to terminate this Agreement if Affiliate does not comply with this provision.

W. Possession/Use/Under the Influence of Mind Altering Substances: Possession/use and/or being under the influence of any illegal mind-altering substances, such as, but not limited to alcohol and/or substances delineated in Chapter 893, Florida Statutes, by Affiliate employees or independent contractors or its subcontractors' employees or independent contractors will not be tolerated on District property. If any employee or independent contractor is found to have brought and/or used or is under the influence of any illegal mind-altering substances as described above on District property, said employee or independent contractor shall be removed and barred from performing work relative to the Agreement by Affiliate. If a subcontractor fails to terminate said employee or independent contractor, Affiliate shall terminate its agreement with the subcontractor. If Affiliate fails to terminate said employee or independent contractor or fails to terminate the agreement with the subcontractor who fails to terminate said employee or independent contractor, this Agreement may be terminated by District.

X. Headings: The headings of the various sections and paragraphs in this Agreement are inserted for the convenience of the parties and shall not affect the meaning, construction or interpretation of this Agreement.

Y. Counterparts: This Agreement may be executed in one or more counterparts, each of which will be deemed an original and all of which together will constitute one and the same instrument.

IN **WITNESS WHEREOF, SEASIDE SMILES LLC** and The School District of Manatee County, Florida have duly executed this Agreement.

THE SCHOOL DISTRICT OF MANATEE COUNTY

Date_____

By: _____

Superintendent, School District of Manatee County

Date_____

By: _____

Chair, School Board of Manatee County

Date_____

By: _____

General Counsel

Date_____

By: _____

(Affiliate Authorized Signature)

Title: __Dentist/Owner_____

EXHIBIT A

POST-EXPOSURE PROTOCOLS FOR STUDENT EXPOSURES TO BLOODBORNE PATHOGENS AT AFFILIATE

Student Exposure to Bloodborne Pathogens

In the event a Student is exposed to blood or other potentially infectious materials, Affiliate, business, or governmental entity shall immediately provide the attached ***Notification Letter for Adult Health Occupation Students*** to the exposed Student to sign and date. Affiliate shall immediately call the Adult Health Occupations Administrator at the College and provide a signed copy of the attached ***Notification Letter for Adult Health Occupation Student*** to them and retain a copy for their records. Affiliate shall immediately advise the exposed Student to go to their family physician, urgent care facility or hospital emergency room to seek immediate evaluation and treatment. Affiliate shall attempt to obtain consent from the source individual to have their blood tested to determine HBV, HCV and HIV infectivity and provide that information to the Student through their designated licensed healthcare professional. Affiliate shall comply with all federal, state and local regulations related to maintaining medical confidentiality and protection of personal health information. The School District of Manatee County, Florida, and Affiliate are not responsible for the payment of costs related to a Student's post-exposure evaluation, prophylaxis, counseling or treatment. The Student is responsible for the payment of all costs related to exposure evaluation and treatment.

School District of Manatee County

P.O. Box 9069
Bradenton, Florida 34206-9069

Dr. Jason Wysong
SUPERINTENDENT
** * **
215 MANATEE AVENUE WEST
BRADENTON, FL 34205
TELEPHONE (941)708-8770
FAX (941)708-8686

SCHOOL BOARD
*Chad Choate III, CHAIR**
Cindy Spray, Vice Chair
Mary Foreman
Gina Messenger
Richard Tatem

Notification Letter for Adult Health Occupation Student

Date: _____

Instructor: _____ Class: _____

Dear Student:

You, _____, were involved in an incident where you may have been exposed to blood and/or other potentially infectious materials on _____.
(Date)

You must consult with your family physician, urgent-care facility or hospital emergency room for further evaluation and follow-up.

This is a very important health matter and your prompt attention is necessary to avoid any possibility of complications in the future.

Please complete the Adult Health Occupation Student section below. The business entity shall provide a copy of the signed letter to you and a copy to your instructor.

Please call your instructor if you have any questions.

_____
Signature

_____
Health Care Facility

TO BE COMPLETED BY THE ADULT HEALTH OCCUPATION STUDENT

I, _____, acknowledge receipt of this letter.

_____ _____
Adult Health Occupation Student's Signature Date Signed

Rev. 07/19/23

MANATEE TECHNICAL COLLEGE

East Campus

Health Science Programs
Student Clinical Experience

Dental Assisting

1. Seaside Smiles, LLC

The above new affiliation agreement is based on the School District of Manatee County affiliation agreement template.

MTC
MANATEE
TECHNICAL
COLLEGE

Jennifer Gilray, Ed.D.
Assistant Director

PROFESSIONAL PROTECTOR PLAN FOR DENTISTS | PPP

PROFESSIONAL PROTECTOR PLAN ®

PROFESSIONAL LIABILITY COVERAGE PART
DENTISTS/ORAL SURGEONS CLAIMS-MADE

DECLARATIONS

NOTICE: YOUR PROFESSIONAL LIABILITY INSURANCE IS WRITTEN ON A "CLAIMS MADE" BASIS AND PROVIDES COVERAGE FOR THOSE CLAIMS WHICH ARE THE RESULTS OF DENTAL INCIDENTS OCCURRING SUBSEQUENT TO THE PRIOR ACTS DATE STATED BELOW AND WHICH ARE FIRST MADE AGAINST YOU WHILE THIS INSURANCE IS IN FORCE. PLEASE DISCUSS THIS WITH YOUR AGENT.

Policy Number	From	Policy Period To	Coverage Is Provided By
D034533-02	**09/01/2024**	**09/01/2025**	**Aspen American Insurance Company**

Named Insured and Address	National Administrator
Brantley McCarty DMD **6012 26th Street West** **Bradenton, FL 34207**	**B & B Protector Plans Inc.** **P.O. Box 173569** **Tampa, FL 33672-3569** State Administrator **Professional Services Plans - Florida** **655 N Franklin Street, Suite 1900** **Tampa FL - 33602**

Limits of Liability		Coverage
$1,000,000	Each Claim	Professional Liability
$3,000,000	Aggregate	
Included		Personal Injury Liability & Advertising Injury Liability
$10,000	Each Person	First Aid
$25,000	Each Claim	Employment Practices Liability Coverage Defense
$25,000	Aggregate	

PRIOR ACTS DATE **see schedule**

2023A FIGA Assessment Surcharge $26.32

$26.32 **Total Policy Taxes and Surcharges**

$2,658.32 Policy Premium

Printed Endorsements Attached At Policy Issuance - See Attached Schedule of Endorsements

This policy shall not be valid unless countersigned by a duly authorized representative of the company.

Bruce Esby — President

Secretary

Countersigned By Pamela Hall
Authorized Representative

Issue Date: 07/11/2024 05:00:31 AM Renewal
AWERTMAN



Detail by Entity Name

Florida Limited Liability Company
SEASIDE SMILES LLC

Filing Information

Document Number	L23000200512
FEI/EIN Number	93-2514896
Date Filed	04/24/2023
Effective Date	05/01/2023
State	FL
Status	ACTIVE

Principal Address

6012 26TH W
BRANDENTON, FL 34207

Mailing Address

6012 26TH W
BRANDENTON, FL 34207

Changed: 01/03/2024

Registered Agent Name & Address

ATHANASELOS & ASSOCIATES, PA
8217 MASSACHUSETTS AVE
NEW PORT RICHEY, FL 34653

Authorized Person(s) Detail

Name & Address

Title MGR

SINGLETARY, JIM B
6012 26TH ST W
BRADENTON, FL 34207

Title MGR

MCCARTY, BRANTLEY K
6012 26TH W
BRADENTON, FL 34207

Annual Reports

Report Year	Filed Date
2024	01/03/2024

Document Images

01/03/2024 -- ANNUAL REPORT	View image in PDF format
04/24/2023 -- Florida Limited Liability	View image in PDF format

Florida Department of State, Division of Corporations

AGENDA ITEM NO. 11.16

School Board of Manatee County
September 24, 2024 - Regular Board Meeting
Action Item

Title
Approval of the Use of the Omnia Request for Proposal on Instructional and Educational Resources, SDMC No. 25-0080-BS, Estimated in the amount of $150,000.00 (Multiple Funding Sources)

Executive Summary
The Omnia Consortium has issued Request for Proposal (RFP) #04-23 for instructional and educational resources. This RFP, released by the Region 14 Education Service Center, seeks to establish a Master Agreement for procuring various educational materials. Through this bid, we intend to acquire the Systematic Instruction in Phonological Awareness, Phonics, and Sight Words (SIPPS) program from the Center for the Collaborative Classroom, along with other resources from awarded vendors.

SIPPS is a research-based foundational skills program designed to assist struggling readers in grades K-12 in developing the skills and confidence necessary for fluent, independent reading. The program employs a structured literacy approach with explicit instructional routines, grounded in the Science of Reading.

The requested contract is through April 30, 2026. This bid is for a period of three (3) years with the option to renew for two (2) additional one (1) year periods through April 30, 2028.

Vendors agreed to extend the pricing to the School District Manatee County under the same terms and conditions as the Omnia proposal. Copies of the request for proposal are on file in the purchasing department. Additional awarded vendors may be made available as needed. Approval of this agenda item does not indicate immediate or complete expenditure of funds. Funds will only be expended as budget(s) allow.

Historical expenditures are as follows:

- YTD 2024-2025 $561.60 (07/01/2024 – 09/13/2024)
- 2022-2023 $175,021.71
- 2021-2022 $274,618.23

Rule 6A-1.012(6), Florida Administrative Code, states "In lieu of requesting competitive solicitations from three (3) or more sources, district school boards may make purchases at or below the specified prices from contracts awarded by other city or county governmental agencies, other district school boards, community colleges, federal agencies, the public or governmental agencies of any state, or from state university system cooperative bid agreements, when the proposer awarded a contract by another entity defined herein will permit purchases by a district school board at the same terms, conditions, and prices (or below such prices) awarded in such contract, and such purchases are to the economic advantage of the district school board."

This item aligns with the District's Strategic Plan Goal(s) which state(s):

Ready To Learn | Goal 1
Refine the elementary instructional model to strengthen the focus on foundational literacy skills in meeting each student's needs

Recommendation
The Superintendent recommends approval of the use of the Omnia request for proposal on instructional and educational resources, SDMC No. 25-0080-BS, estimated in the amount of $150,000.00 (Multiple Funding

Sources).

Financial Impact
The funding source for these annually estimated expenditures are General Operating Funds, Special Projects, Federal Projects, Capital Outlay, and Internal Accounts and is included in the school sites and departments approved budgets for 2024 - 2025.

Contact

Submitting Departments: Curriculum and Professional Learning/Purchasing

Item Owner: Alison Nichols

Attachments:
SIPPS Materials Q726312
Collaborate Classroom Utilization Letter

COLLABORATIVE CLASSROOM™
1001 Marina Village Parkway, Suite 110
Alameda, CA 94501-1042
800.666.7270

QUOTE

#Q726312

Bill To:

ACCOUNTS PAYABLE
MANATEE CO SCHOOL DISTRICT
PO BOX 9069
BRADENTON FL 34206
United States

Ship To:

MANATEE CO. SD - WAREHOUSE
1 MATZKE WAY
BRADENTON FL 34208
United States

Total: $100,500.00

Remit to:
Center for the Collaborative Classroom
1001 Marina Village Parkway, Ste 110
Alameda, CA 94501
Phone: 510-533-0213 Fax: 510-842-0348

Terms	Expires	PO #	Sales Rep	Shipping Method	Date
Net 30	5/1/2024	QUOTE 3	West, Megan	UPS-GD	3/4/2024

Quantity	Item	Description	Rate	Amount
30	SPS4-CPB	SIPPS 4th edition Beginning Level Package - includes Teacher's Manual, 2 sets of handheld Spelling-Sound cards and Sight Word Cards, Spelling-Sound and Sight Word Wall Cards, Story Posters, 68 Little Books decodable readers, Reproducible Practice Reading Stories, Intensive Multisensory Instruction for SIPPS Handbook, 12 Trace and Write student books, Learning Letter Names Teacher's Manual, 2 trade books, letter cards, foam letters, and 7-year access to all digital resources on the Learning Portal.	$1,175.00	$35,250.00
30	SPS4-CPC	SIPPS 4th edition Challenge Level Package - includes Teacher's Manual, handheld Sight Syllable and Spelling-Sound Cards, Irregular Sight Syllables Wall Chart, Spelling-Sound Wall Chart, Intensive Multisensory Instruction for SIPPS Handbook and Reproducibles, and 7-year access to all digital resources on the Learning Portal.	$625.00	$18,750.00
30	SPS4-CPE	SIPPS 4th edition Extension Level Package - includes Teacher's Manual, 2 sets of handheld Spelling-Sound and Sight Word Cards, Spelling-Sound Wall Cards, 12 Story Book decodable readers, Intensive Multisensory Instruction for SIPPS Handbook, 12 Trace and Write student books, and 7-year access to all digital resources on the Learning Portal.	$725.00	$21,750.00
30	SPS4-CPP	SIPPS 4th edition Plus package - includes Teacher's Manual, 2 sets of handheld Spelling-Sound and Sight Word cards, Spelling-Sound Wall Cards, 12 Dreams on Wheels decodable readers, Intensive Multisensory Instruction for SIPPS Handbook, 12 Trace and Write student books, and 7-year access to all digital resources on the Learning Portal.	$825.00	$24,750.00

Memo:
Read Center for the Collaborative Classroom's Professional Learning Policies: Professional Learning Policies

Please note this quote will be honored within 90 days of quote issue date. Please refer to the Quote ID # on purchase order to expedite the processing and avoid duplication. To place an order, fax your purchase order to 510-842-0348, telephone 800-666-7270x5 to speak to customer service, or email to clientsupport@collaborativeclassroom.org

Q726312

COLLABORATIVE CLASSROOM™
1001 Marina Village Parkway, Suite 110
Alameda, CA 94501-1042
800.666.7270

QUOTE

#Q726312

NEW WIRE INFO:
California Bank of Commerce:
2999 Oak Road, Suite 210, Walnut Creek, CA 94597
SWIFT Code: CLOEUS66
ABA Routing Number: 121144696
Bank Account Number: 1092287

Subtotal	$100,500.00
Shipping Cost	$0.00
Tax (0%)	$0.00
Total	$100,500.00

Q726312

SCHOOL DISTRICT OF MANATEE COUNTY

SCHOOL BOARD

Chad Choate III
Chair

Cindy Spray
Vice Chair

Mary Foreman
Gina Messenger
Richard Tatem

SUPERINTENDENT

Jason C. Wysong, Ed.D.

September 12, 2024

The Center for the Collaborative Classroom
Attn: Megan West
1001 Marina Village Parkway, Suite 110
Alameda, CA 94501

Subject: Request to Utilize Solicitation
Omni NCPA RFP Instructional and Educational Resources #04-23

Dear Ms. West,

State Board of Education Rule 6A-1.012(6) allows school districts to make purchases at or below the specified prices from contracts awarded by other city or county governmental agencies, other district school boards, community colleges, federal agencies, the public or governmental agencies of any state or from state university system cooperative bid agreements, when the proposer awarded a contract by another entity will permit purchases by a district school board at the same terms, conditions and prices (or below such prices) awarded in such contract, and such purchases are to the economic advantage of the district school board. With your permission, we would like to utilize the following solicitation that was awarded to your firm by the **Omni/Region XIV Education Service Center.** The solicitation title is **Instructional and Educational Resources #04-23.** The term of this agreement shall be from the date of Board approval through April 30, 2026 and renewal(s) through April 30, 2028.

If you agree to the School Board's request to utilize the solicitation that was awarded to your company, **please sign below and return via email to sharpb@manateeschools.net at your earliest convenience or by September 20, 2024.** Please be sure include the name and contact information of the representative that will be handling our accounts.

Please contact me via email if you have any questions. Thank you for your attention to this matter and we look forward to working with you in the future.

Sincerely,
Beth Sharp Tolly, SDMC Buyer

The Center for the Collaborative Classroom **agrees** to allow the School District of Manatee County, Florida to utilize the solicitation that was awarded to you firm by the lead agency or awarding entity. The solicitation title is. Vendor agrees to be in compliance with the Jessica Lunsford Act (JLA) Florida Statute Section 1012.465 and Section 1012.32 Florida Statutes. Information on JLA requirements and how to comply can be accessed at: www.manateeschools.net.

_____ _____ _____
Signature Printed Name and Title Date

If you do not agree to allow the School District of Manatee County to utilize the solicitation, identified above, please notify the buyer noted above.

EMPLOYMENT ELIGIBILITY VERIFICATION ("E-VERIFY"): By entering into this Agreement with the School District of Manatee County (a public employer in Florida) to provide goods or services in exchange for salary, wages or other renumeration, this section applies to verify employment eligibility. Therefore, pursuant to Section 448.095, Florida Statutes and beginning July 1, 2023, a private employer with 25 or more employees shall use the E-Verify system to verify a new employee's employment eligibility, located at https://e-verify.uscis.gov/emp. The Parties may not enter into a contract unless each party registers with and uses the federal E-Verify System.

_____
eVerify #

P.O. Box 9069
Bradenton, FL 34206-9069
215 Manatee Avenue West
Bradenton, FL 34205
941.708.8770
www.manateeschools.net

AGENDA ITEM NO. 11.17

School Board of Manatee County
September 24, 2024 - Regular Board Meeting
Action Item

Title
Approval to Purchase Classic Learning Initiatives Testing Materials, SDMC No. 25-0072-RG, Estimated in the Amount of $200,000.00 Annually (General Fund)

Executive Summary
According to section (s.) 1003.4282, Florida Statutes (F.S.), students must meet certain academic requirements to earn a standard high school diploma from a public school, including passing required courses, earning a minimum number of credits, earning a minimum grade point average, and passing certain required statewide assessments. In addition to passing statewide assessments, students can also meet assessment graduation requirements by earning a concordant or comparative score as specified in Rule 6A-1.09422.

In July 2023, the State Board of Education adopted an amendment to Rule 6A-1.09422, F.A.C., authorizing the use of Classical Learning Test (CLT) scores as comparative/concordant scores for graduation. Data from pilot administrations during the second semester of the 2023-2024 school year indicates that some SDMC students were able to meet the graduation requirement using this assessment after attempting to earn a concordant score using SAT and/or ACT tests. This agreement empowers students in the classes of 2025 and 2026 to choose this test to meet concordant scores.

The supplier is Classic Learning Initiatives, LLC., Annapolis, MD, Florida Document No. M24000003638. The agreement remains in effect until terminated by either party with thirty (30) days written notice.

Approval of this bid does not indicate immediate or complete expenditure of approved funds. Approved funds will only be expended on an as needed basis throughout the contract period. Florida Statutes Section 1010.04(4)(a) "The State Board of Education may, by rule, provide for alternative procedures for school districts and Florida College System institutions for bidding or purchasing in cases in which the character of the item requested renders competitive bidding impractical."

State Board Rule 6A-1.012(11) states, "The requirement for requesting competitive solicitations for commodities or contractual services from three or more sources is hereby waived as authorized by Section 1010.04(4)(a), F.S., for: . . . (b) The purchase by district school boards of educational services and any type of copyrighted materials including, without limitation, educational tests, textbooks, printed instructional materials, computer software, films, filmstrips, videotapes, dvds, disc or tape recordings, digital recordings, or similar audio-visual materials, and for library and reference books, and printed library cards where such materials are purchased directly from the producer or publisher, the owner of the copyright, an exclusive agent within the state, a governmental agency or a recognized educational institution."

This item aligns with the District's Strategic Plan Goal(s) which state(s):

Ready To Learn | Goal 2
Utilize screening tools and evidence-based programs to support students with substantial reading needs, such as dyslexia

Ready To Learn | Goal 3
Increase ES enrollments in accelerated courses and identification of gifted and talented students

Ready For Life | Goal 8

Expand acceleration opportunities for all middle and high school students

Recommendation

The Superintendent recommends approval to purchase Classic Learning Initiatives testing materials, SDMC No. 25-0072-RG, estimated in the amount of $200,000.00 annually (General Fund).

Financial Impact

The funding source for this annually estimated expenditure is the general fund and is included in the proposed 2024-2025 budget.

Contact

Submitting Department: Assessment, Accountability & Research and Purchasing

Submitted By: Evan McCarthy

Attachments:
Classic Learning Initiatives LLC Terms and Conditions for CLT Assessments

Classic Learning Initiatives, LLC
Terms and Conditions for CLT Assessments and Services

These Terms and Conditions constitute a binding Agreement (the "Agreement") by and between

Classic Learning Initiatives, LLC ("CLT"), a Maryland limited liability company,
73 Franklin Street
Annapolis, MD 21401

and

_The School Board of Manatee County_____ ("Customer")
_215 Manatee Ave. West, Bradenton, FL 34205_____. (insert address)

CLT provides a variety of products and services for the purpose of assessing student achievement ("Assessments and Services"). **This Agreement sets forth the terms and conditions pursuant to which the Assessments and Services are offered to Customer by CLT. By ordering and using CLT Assessments and Services, Customer expressly agrees to these Terms and Conditions.**

1. Services to be Provided. The Assessments and Services will be provided pursuant to CLT's standard delivery specifications and requirements for the Assessments and Services ordered by Customer.

2. Payment Terms. Customer shall make all payments within thirty (30) days of receipt of an invoice from CLT. CLT may charge Customer a service fee of one percent (1%) per month, or the maximum rate allowed by law, whichever is less, on any fees not paid when due under this Agreement. Please note that CLT may place Customer's order on hold for issues related to credit or outstanding invoices. All invoices shall be sent to Customer at the address above. Customer shall be responsible for any sales, use, or other taxes due as a result of any fees paid to CLT under this Agreement, unless Customer is exempt from tax as evidenced by a valid tax exemption certificate provided to CLT. Customer shall promptly provide CLT with any Customer required purchase order, as applicable, prior to the scheduled delivery of Assessments and Services.

3. Ownership of Materials. CLT owns the Assessments and Services, including but not limited to, paper-based or online assessment documents, testing materials, test questions, answer choices, administration and registration materials, publications, data, the score resulting from the assessment, reports, documentation, related materials, and any and all derivatives or modifications thereof (collectively, the " CLT Materials"). CLT owns copyrights in the CLT Materials. The CLT Materials are licensed on a limited, revocable, non-exclusive, and non-sublicensable manner, not sold. Customer does not acquire any right, title, or interest in or to the CLT Materials. Customer may not (a) use the CLT Materials for any purpose other than as expressly permitted, (b) assign, license, sell, loan, lease, or otherwise transfer the CLT Materials in whole or in part, (c) authorize or allow a third party to use, sell, loan or lease the Assessments and Services or CLT Materials, (d) copy, reproduce, distribute, email, post, scan, make available, display publicly, transfer, sell, modify, enhance, reverse engineer, decompile, disassemble, make derivative works from, remove information from or make any addition to the CLT Materials, in

whole or in part, or allow anyone else to do so, except as permitted in writing by CLT, or (e) modify, reverse engineer, decompile, or disassemble any CLT online system. Customer shall promptly notify CLT, in writing, of any known, threatened, or suspected infringement or unauthorized use of the CLT Materials by any third party. Customer may not sell, provide access to, or otherwise distribute the CLT Materials to any other person, provided however that Customer may provide the Assessments and Services to its personnel and examinees solely for testing and interpretation purposes consistent with the terms of this Agreement and any related agreement for the use of the Assessments and Services.

4. Grant and Scope of License. Subject to the terms and conditions of this Agreement, CLT grants to Customer a limited, non-exclusive, non-transferable right to (a) access the Assessments and Services solely for testing and interpretation purposes consistent with the terms of this Agreement, (b) administer the Assessments to examinees, and (c) use the CLT Materials in connection with the authorized administration of the Assessments. Customer may administer the Assessments at testing sites in accordance with CLT's administration policies provided that the Customer abides by the terms and conditions set forth in this Agreement.

5. Confidentiality. Customer agrees that neither it nor its employees shall at any time, either directly or indirectly, publish, display, or otherwise disclose to any person, organization, or entity in any manner whatsoever any CLT Materials, except as strictly necessary for Customer to use the CLT Materials as part of the Assessments provided hereunder. Customer shall protect the CLT Materials in accordance with CLT's policies and procedures and using a standard of care appropriate for secure test materials, but in no event less than a reasonable standard of care. All CLT Materials are and remain the property of CLT notwithstanding the subsequent termination of this Agreement. Customer shall not store and must return any unused Assessments (and all copies, if any) in accordance with CLT's policies and procedures. In the event Customer receives a Freedom of Information, public record, or open record request, or Chapter 119, Florida Statutes Public Records Request for any confidential information covered by this Agreement, Customer agrees to immediately notify CLT of such request in writing. Customer shall immediately notify CLT in writing in the event of any unauthorized use or disclosure of the CLT Materials and assist in remedying such unauthorized use or disclosure, as requested by CLT (which shall not limit other remedies of CLT as provided in this Agreement or by applicable law). Customer acknowledges and agrees that damages may not be adequate to compensate for the breach of this section and accordingly, Customer agrees that, in addition to any and all other remedies available, CLT is entitled to obtain relief by way of a temporary or permanent injunction to enforce the obligations described in this section.

6. Data. The parties acknowledge and agree that CLT may use and disclose the data collected from the administration of the Assessments.

7. Testing Procedures. Customer agrees to administer the Assessments at its testing sites in accordance with all policies and procedures established by CLT, as may be updated from time to time. Customer agrees to store CLT Materials in secure location(s) as defined and described by CLT. Customer agrees that all used and unused CLT Materials (and copies, if any) will be returned to CLT, in accordance with the policies and procedures established by CLT. In the event of a test security incident or use of the CLT Materials that conflicts with the requirements of this Agreement or CLT policies and procedures, Customer and its testing sites agree to fully cooperate with CLT, and shall cause those individuals involved in the preparation, administration, or return of the Assessments to fully cooperate with CLT. In the event CLT identifies testing irregularities, which may include but are not limited to the use of a

compromised test form, falsification by an examinee of their identity, impersonation of another examinee (surrogate testing), unusual similarities in the answers of examinees at the same test center, or other indicators that the test scores may not accurately reflect the examinee's level of educational development, CLT reserves the right, in its sole and absolute discretion, to cancel all related or impacted test scores.

8. Updates and Modifications. The Assessments and Services may be modified or updated from time to time at CLT's sole discretion. CLT may make such modification and updates available to Customer as they are developed. CLT reserves the right to charge a fee for any new functionalities available through the revised Assessments and Services.

9. Computer Requirements, Compatible Platforms and Hardware, and System Maintenance. Customer acknowledges and agrees that certain computer configuration requirements are required to properly access and use the Assessments and Services and that CLT shall have no liability for matters relating to the failure to comply with these computer requirements. CLT may, in its sole discretion, revise these configuration requirements from time to time. Customer is responsible for obtaining and maintaining an appropriate operating environment with the necessary hardware, operating system software, network configurations, and other items required to use and access Assessments and Services. CLT is not responsible for any incompatibility between CLT Assessments and Services, and any versions of operating systems, hardware, browsers, inadequate network configurations, or other products not specifically approved by CLT for Customer's use with the Assessments and Services. Assessments and Services are subject to recurring maintenance windows, and occasionally unscheduled maintenance, during which servers may be taken offline. CLT shall not be responsible for any damages or costs incurred by Customer, if any, for such down time.

10. Username and Passwords. Access to the Assessments and Services will be provided only to Customer staff, testing site staff, and students that have been authorized to use the services by Customer. Each authorized staff member and student will be required to use a unique username and password to access the online platforms provided as part of the Assessments and Services. Staff and students may not share or otherwise divulge their password with any other person. Access to the online platform is personal to the individual authorized staff member or student. Customer and testing site staff accessing the online platforms may not impersonate any person or entity or falsely state or otherwise misrepresent their identity or affiliation with a person or entity to CLT.

11. Use of Third Parties. In the event Assessments and Services are administered by a third party on behalf of Customer ("Third Party"), Customer enters into this Agreement on its own behalf and on behalf of the Third Party. Customer represents and warrants that it has the authority to bind the Third Party to this Agreement and that such Third Party is hereby bound by the terms and conditions of this Agreement as if it were Customer. Customer agrees that it shall be jointly and severally liable for all obligations of the Third Party.

12. Warranty and Limitations. CLT WARRANTS THAT THE ASSESSMENTS HAVE BEEN DEVELOPED IN ACCORDANCE WITH AND THE SERVICES WILL BE PERFORMED IN A MANNER CONSISTENT WITH APPLICABLE INDUSTRY STANDARDS. EXCEPT AS SET FORTH IN THIS SECTION, CLT EXPRESSLY DISCLAIMS ANY AND ALL REPRESENTATIONS, WARRANTIES AND CONDITIONS OF ANY KIND OR NATURE, EXPRESS OR IMPLIED AND THOSE ARISING BY STATUTE OR OTHERWISE IN LAW OR FROM A COURSE OF DEALING OR USE OF TRADE. CUSTOMER WARRANTS THAT CUSTOMER HAS OBTAINED ALL

NECESSARY PERMISSIONS FOR THE DELIVERY OF ASSESSMENTS AND SERVICES AND THAT CUSTOMER WILL USE, DELIVER, AND HANDLE DATA FROM THE ASSESSMENTS AND SERVICES, AND WILL TAKE NECESSARY STEPS TO ASSIST CLT OR ITS AFFILIATES OR LICENSORS TO USE, DELIVER, AND HANDLE DATA FROM THE ASSESSMENTS AND SERVICES, CONSISTENT WITH APPLICABLE LAWS, RULES, AND REGULATIONS.

13. Termination and Cancellation. Either party may terminate this Agreement upon written notice to the other party in the event that other party materially breaches its obligations under this Agreement and fails to cure such breach within thirty (30) days after receiving written notice of such breach. This Agreement may also be terminated without cause at any time by either party giving thirty (30) days written notice to the other. This Agreement will be deemed terminated without further notice if Customer fails to meet the key deadlines as provided by CLT ("Key Deadlines") and provide the required information necessary for CLT to provide the Assessments and Services. Customer shall pay CLT for all Assessments and Services delivered through the date of termination. Upon termination of this Agreement for any reason, Customer shall immediately discontinue use of the CLT Materials and shall immediately return all copies of the CLT Materials in its possession. Upon the expiration or termination of this Agreement, the obligations set forth in the following provisions of the Agreement shall survive: Payment Terms, Ownership of Materials, Confidentiality, Testing Procedures, Data, Limitation on Damages and Warranty and Limitations.

14. Force Majeure. CLT shall not be liable to Customer for any delay or failure to perform, which delay, or failure is due to causes or circumstances beyond its control, including, without limitation, national emergencies, fire, flood, inclement weather, epidemics, or catastrophe, acts of God, governmental authorities, or parties not under the control of CLT, insurrection, war, riots, or failure of transportation, communication, or power supply. CLT shall exercise commercially reasonable efforts to mitigate the extent of the excusable delay or failure and its adverse consequences; provided, however, that should any such delay or failure continue for more than sixty (60) days, the Agreement may be terminated by either party upon notice to the other.

15. Assignment. This Agreement may not be assigned by Customer without the express prior written consent of CLT. No permitted assignment shall relieve Customer of its obligations under the Agreement.

16. Relationship of the Parties. The parties to this Agreement are independent contractors. Neither party shall have the right or authority or shall hold itself out to have the right or authority to bind the other party, nor shall either party be responsible for the acts or omissions of the other.

17. No Third-Party Beneficiaries. The parties agree that there are no third-party beneficiaries to this Agreement and that no third party shall be entitled to assert a claim against either of the Parties based upon this Agreement.

18. Severability; Headings; Governing Law. Should any provision of this Agreement be held by a court to be unenforceable, such provision shall be modified by the court and interpreted so as to best accomplish the objectives of the original provision to the fullest extent permitted by law, and the remaining provisions of this Agreement shall remain in full force and effect. Headings used in this Agreement are for reference purposes only and shall not affect the meaning or interpretation of this Agreement. This Agreement shall be governed by the laws of the State of Maryland.

19. Entire Agreement. This Agreement constitutes the entire agreement between the parties with respect to the Assessments and Services and supersedes all other prior agreements and understandings, both written and oral. The terms and conditions contained in this Agreement are the only conditions applying to the delivery of the Assessments and Services. CLT expressly objects to and rejects any different or additional terms and conditions included in Customer's request for proposal, quotation, purchase order, acknowledgment form, or other documents that purport to bind the parties. No waiver, consent, modification, or amendment to this Agreement shall be binding unless in writing and signed by both parties.

20. Notices. Notices under this Agreement shall be deemed to be adequate and sufficient notice if given in writing and delivered via (a) registered or certified mail, postage prepaid, in which case notice shall be deemed to have been received three business days following deposit to U.S. mail; or (b) a nationally recognized overnight air courier, next day delivery, prepaid, in which case such notice shall be deemed to have been received one business day following delivery to such nationally recognized overnight air courier. All notices shall be sent to the parties at their respective addresses in the first paragraph of this Agreement.

21. Customer Authorization. The Customer's named representative placing this Order, and agreeing to the terms and conditions, represents and warrants that (a) it has the requisite authority to enter into this Agreement; and (b) the individual(s) signing this Agreement on behalf of such party is (are) authorized to do so.

22. Confidentiality of Student Information: By signing this Agreement, CLT acknowledges and agrees to comply with the Family Educational Rights and Privacy Act (FERPA) and all State and Federal Laws relating to the confidentiality of student records. CLT will receive student information. Customer hereby designates CLT as an "other school official" for the purpose of receiving limited personally identifiable information ("PII") from education records of students under the Family Education Rights and Privacy Act (20 U.S.C. s. 1232g) and 34 C.F.R. s. 99.31(a)(1)(i)(B), and sections 1002.22 and 1002.221, Florida Statutes. Customer has determined that CLT has a legitimate educational interest in receiving student data, and/or meets the applicable exception under FERPA which does not require Customer to obtain consent to provide data to CLT. CLT will comply with the following controls regarding access to PII:

a. CLT shall not use any of the personally identifiable information from education records of students that is received pursuant to this agreement in violation of any applicable federal or state law.

b. CLT will store and process personally identifiable information from education records of students in accordance with industry best practices. This includes appropriate administrative, physical, and technical safeguards to secure personally identifiable information from unauthorized access, disclosure, and use.

c. CLT will limit the access to personally identifiable information from education records of students to its employees and/or agents who actually have a legitimate educational interest in the information, and shall require that all employees/agents accessing the data must sign an acknowledgement regarding the confidentiality requirements.

d. However, notwithstanding any other provision of this Agreement, CLT may securely retain PII, or some segregable portion thereof, for CLT's business purposes, including but not limited to, responding to students' score report requests, providing linking services, conducting test security investigations, and preparing aggregate data reports. For the avoidance of doubt, if a student elects (either on a paper or electronic assessment or through the student's account on CLT's online platform) to have their PII provided to third parties, including colleges or universities, CLT's provision of such student's PII to third parties for the purpose of connecting students with colleges and universities shall not constitute a breach of this Agreement.

23. Cyber Liability Insurance: CLT shall procure insurance coverage for network security and privacy liability; including the failure to allow access to the Customer's computer system by authorized users, the failure to prevent unauthorized access to Customer's computer system or the private or confidential information contained therein; the theft or loss of private or confidential information of others and the failure to prevent the transmission of a virus or malicious code to others should add coverage for notifications and credit checks. Vendor shall maintain limits of $1,000,000 per occurrence.

24. Indemnification by Company: CLT agrees to indemnify Customer and its officers, directors, employees and agents, from and against all claims, liabilities, losses, costs, damages, judgements, penalties, fines, attorney's fees, court costs and other legal expenses, insurance deductibles and all other expenses arising out of or relating to, directly or indirectly, the grossly negligent, or intentional act or omission of CLT or its directors, officers, employees, agents or contractors, CLT's failure to perform any of its obligations under this Agreement, and any action by a third party against Customer that is based on any claim that any products supplied or services performed under this Agreement infringe a patent, copyright or other proprietary right or violate a trade secret.

25. E-Verify: CLT agrees that it shall register with and use the U.S. Department of Homeland Security's E-Verify system, https://e-verity.uscis.gov/emp, to verity the work authorization status of all newly hired employees during the term of this Agreement. If CLT enters into a contract with a subcontractor(s) for the labor, supplies or services provided under this Agreement or solicitation, CLT must require that the subcontractor(s) provide it with an affidavit stating that the subcontractor does not employ, contract with, or subcontract with an unauthorized alien. CLT understands that it must maintain a copy of such affidavit for the duration of the Agreement.

By their signatures below, the parties' authorized representatives hereby indicate their authority to execute, and their acceptance of the terms and conditions of this Agreement.

CLASSIC LEARNING INITIATIVES, LLC	**CUSTOMER**
By:_____	By:_____
Name:	Name:
Title:	Title:
Date:	Date:

AGENDA ITEM NO. 11.18

School Board of Manatee County
September 24, 2024 - Regular Board Meeting
Action Item

Title
Approval of the Use of the TIPS Bid on Office and School Supplies Products, and Services, SDMC No., 25-0075-RG Estimated in the Amount of $73,292.00 Year One and $67,100.00 Recurring Annually (Capital Funds)

Executive Summary
TIPS, a governmental entity and a national purchasing cooperative, provides a valuable and necessary solution to public entities and qualifying non-profits by performing the public procurement solicitation process and awarding compliant contracts to qualified vendors. Instead of the District expending time, money and resources on the extensive public procurement process, the use of the TIPS solicitation allows the District to quickly select and purchase preferred products or services from qualified competitively evaluated vendors through cooperative purchasing. TIPS issued a solicitation for technology solutions, products and services on April 4, 2024 and awarded to 126 vendors. The awarded contract is effective through June 30, 2027 with the option to renew for one year.

The District has an immediate need to utilize this cooperative agreement for Frontline Education to purchase their Location Analytics Software. Frontline Education's Boundary and Attendance Zone Evaluation functionality within their Location Analytics software offers a comprehensive suite of tools to help school districts optimize their resource allocation. The software features interactive mapping tools that allow users to visualize and adjust school boundaries and attendance zones, integrating various data sources such as student demographics, enrollment trends, and geographic information. This integration ensures that decisions are based on up-to-date information. The scenario planning capability enables districts to create and compare multiple boundary scenarios, assessing the impact of changes like new buildings or school closures. Additionally, the software facilitates community engagement by sharing proposed boundary changes through interactive maps and reports, gathering feedback to ensure transparency and involvement. Resource optimization is another key aspect, helping districts determine the best placement for new schools or transportation routes to use resources efficiently. Overall, this functionality empowers school districts to strategically plan and manage their resources, enhancing the educational environment for students.

The awarded Vendor is Frontline Technologies Group, LLC, Wayne, PA, Florida Document No. M15000003572. The location analytics subscription begins 9/30/2024 through 9/29/2025 and auto renews.

Subsection 6A-1.012(6) F.A.C. (5) allows school boards to purchase from existing bids of other public entities upon agreement by the awarded vendor(s).
Approval of this agenda item does not indicate immediate or complete expenditure of funds. Funds will only be expended as budget(s) allow.

This item aligns with the District's Strategic Plan Goal(s) which state(s):

Ready For Life | Goal 1
Improve easy access to quality family resources that support student learning

Ready For Life | Goal 6
Continue implementation of innovative technology advancements that improve classroom and school environments for exceptional learning

Ready To Grow | Goal 4
Maximize the energy efficiency and management of our facilities to remain sustainable and financially responsible

Ready To Grow | Goal 5
Continue our secure financial position, utilize referendum millage funds effectively, and modernize and enhance our current schools to meet our school community needs, including building vibrant, new schools

Ready To Grow | Goal 7
Promote our schools and District as remaining highly competitive and uniquely designed to produce top-notch graduates, great neighbors, and responsible citizens

Recommendation
The Superintendent recommends approval of the use of the TIPS bid on Office and School Supplies Products, and Services, SDMC No., 25-0075-RG estimated in the amount of $73,292.00 year one and $67,100.00 recurring annually (Capital Funds).

Financial Impact
The funding source for this annually estimated expenditure is capital funds and is included in the proposed budget for 2024-2025.

Contact
Submitting Department: Operations
Initiated By: Joe Ranaldi

Attachments:
Location Analytics Pricing_9.5.2024
Request to Utilize TIPS contract

Manatee County Public Schools

09/05/2024

Prepared for:

Joseph Ranaldi

Manatee County Public Schools

PO BOX 9069, BRADENTON, Florida, 34206-9069

frontline education™

Joseph Ranaldi

Asst. Superintendent-Operations

Manatee County Public Schools

BRADENTON, Florida

Dear Joseph Ranaldi:

Thank you for requesting a proposal and pricing for Analytics Solution.

Frontline Education is the leading provider of school administration software, empowering strategic K-12 leaders with the right tools, data and insights to proactively manage human capital, business operations and special education.

Frontline has a proven 20-year track record of supporting districts with secure, reliable software built exclusively for K12 districts. More than 12,000 educational organizations, including over 80,000 schools and millions of educators, administrators and support personnel from all over the United States partner with Frontline.

This proposal contains descriptions of the applications within Analytics Solution and investment estimates including: annual subscription fees, one-time implementation fees, and administrator training with related terms and conditions.

We look forward to partnering with you to implement Analytics Solution in support of your district's strategic initiatives.

Sincerely,

Zachary Roden

zroden@frontlineed.com

© Frontline Education

Why Choose Frontline Education?

3 STATS TO CHOOSE FROM:

10,000+
CLIENTS SERVED

OR

8,000+
SCHOOL DISTRICTS SERVED

OR

60% **OF U.S. PUBLIC SCHOOL DISTRICTS SERVED**



OUR COMMITMENT



AWARDS

EDTECH BREAKTHROUGH AWARDS
Education Administration Solution Provider of the Year 2019

ED TECH DIGEST
Cool Tool Award
5Lab 2021

SUPES' CHOICE
HR/Finance Finalist
HRMS 2021

NEWSWEEK
Best Business Tools - HR: Time Tracking Software 2019

INVESTMENT SUMMARY

(Proposal pricing expires on 09/28/2024)

End User	Description	Start Date	End Date	Amount
Manatee County Public Schools	Frontline Implementation			$6,192.00
			INITIAL TERM TOTAL	$6,192.00

End User	Description	Start Date	End Date	Amount
Manatee County Public Schools	Location Analytics Subscription - powered by Forecast5, 5 admins and unlimited regular users	9/30/2024	9/29/2025	$67,100.00
			RECURRING TOTAL	$67,100.00

© Frontline Education



Location Analytics

Standard Implementation Services

frontline education™

Statement of Work: Location Analytics

Introduction

Frontline Education provides a comprehensive implementation methodology and expert resources to partner with your project team throughout the implementation. Below represents a typical implementation process.



• Sales Handoff • Planning Call • Timeline Development • Orientation Call with District Team	• Data Acquisition Calls • Setup Data Transfer/ SFTP	• Loading data files • Geocoding data • QA Testing and cleansing of data	• Buildout of Base Map(s), Analytics, and Dashboards	• Client review of Base Datasets, Overlays and underlying data	• Initial Product Training	• Project closeout process is completed by all parties

The Location Analytics project implementation time is dependent on the amount, type, and format of the data being included in the project as well as when Frontline acquires the data needed from the client. The project's estimated timeline will be determined during the planning call based on these and other assumptions, but it is assumed that implementation will be completed within 120 days after signing.

Key Terms

- Dataset – Tabular data consisting of shared attributes for a specific entity (i.e., student, building, etc.) at a specific point in time.
- Overlay - multiple data sets (representing different themes) superimposed together for the purpose of identifying relationships between them. An overlay creates a map by combining the geometry and attributes of the input data sets.
- Base Datasets and Overlays – Initial datasets and overlays provided to a user. Generally, 1-5 Base Maps will be created, depending on what's agreed to in the planning call.
- Analytics – Charts, graphs and tables that can be used to visualize data. Data shown in an analytic can be filtered, and analytics can be used independently, or can be added to a dashboard.
- Dashboards – A series of data visuals, centered around a specific theme that can be disaggregated and/or filtered to specific student groups, based on a variety of filters.
- SFTP - Secure File Transfer Protocol (SFTP) is a file protocol for transferring large files over the web. Enabling SFTP allows for a client's data to be transferred through an automated process, typically on a daily basis.

Scope/Deliverables

Location Analytics deliverables include Base Datasets and Overlays, Analytics, Dashboards, and Reports, depending on the availability of the data required to build those deliverables. Below are some additional details regarding deliverables.

© Frontline Education
This document is Proprietary and Confidential and no portion may be disclosed to a third party without prior written consent

Base Datasets and Overlays

Depending on the availability of the data and what is agreed to in the planning call, the following Base datasets and overlays may be created*:

1. Students (Current) Dataset
2. Parcel Centroids Dataset
3. Addresses Dataset
4. District Boundary Overlay
5. School Attendance and Building Overlays - Elementary
6. School Attendance and Building Overlays - Middle
7. School Attendance and Building Overlays - High
8. School Attendance and Building Overlays - Other
9. Neighboring District Boundaries Overlay
10. Parcel Boundaries Overlay

*The Base datasets and overlays listed above are dependent on the availability of the data to support those Base dataset and overlay builds.

Analytics

Depending on the availability of the data and what is agreed to in the planning call, the following Analytics may be created*:

Analytics				
Analytic	Type		Analytic	Type
Home Language	Bar Chart		Home Language	Pie Chart
Gifted Status	Bar Chart		Gifted Status	Pie Chart
Homeless Status	Bar Chart		Homeless Status	Pie Chart
Transfer Status	Bar Chart		Transfer Status	Pie Chart
Elementary of Residence	Bar Chart		School Type	Pie Chart
School Type	Bar Chart		Disability Status	Pie Chart
Disability Status	Bar Chart		Ethnicity	Pie Chart
Ethnicity	Bar Chart		Gender	Pie Chart
Gender	Bar Chart		Race	Pie Chart
Race	Bar Chart		Low Income Status	Pie Chart
Low Income Status	Bar Chart		Title 1 Status	Pie Chart
Title 1 Status	Bar Chart		504 Status	Pie Chart
School of Enrollment	Bar Chart		Free and Reduced Status	Pie Chart
Grade Level	Bar Chart		Special Ed Status	Pie Chart
504 Status	Bar Chart		ESL ELL Status	Pie Chart
Free and Reduced Status	Bar Chart			
Special Ed Status	Bar Chart			
ESL ELL Status	Bar Chart			

*The Analytics listed above are dependent on the availability of the data to support those Analytic builds.

Dashboards

Depending on the availability of the data and what is agreed to in the planning call, the following Dashboards may be created*:

1. Student Demographics – All
2. Student Demographics – Elementary
3. Student Demographics – Middle
4. Student Demographics – High
5. Students by Attendance Center – Scenario Comparison

© Frontline Education
This document is Proprietary and Confidential and no portion may be disclosed to a third party without prior written consent

*The Dashboards listed above are dependent on the availability of the data to support those Dashboard builds.

Data Acquisition

During implementation, an SFTP Connection will be established to allow client files to load and update nightly into the Location Analytics system nightly, keeping the data fresh.

The Location Analytics system accepts data that fits predefined templates. Below is a list of the data sets defined in the template document.

For data files that need to be obtained from third parties, Frontline can provide assisting in requesting and obtaining those initial files to complete the implementation.

Core Datasets

Core Datasets and Overlays		
#	Dataset	Description
1	Students	Student codes, addresses, and attributes
2	Buildings	Attendance Center codes, addresses, and attributes
3	Boundary Shape files	District and Attendance Center boundary shape files
4	Parcel Data	Local property parcel codes, locations, attributes, and shape files
5	Other	Other shape files as agreed to in planning call such as walk or transportation zones

Student Dataset Required Attributes

Student Dataset Required Attributes		
#	Attribute	Description
1	Student ID	Unique student identifier
2	School Year	Four-digit school year
3	School Code	Building code for the current school of attendance
4	Street Address	Student address including house # and full street name (e.g., 123 Main St N)
5	City	Full city name where student lives
6	State	State where student lives (2-digit State abbreviation)
7	Zip code	5-digit zip code where student lives
8	Mail Street Address	Student mailing address including house # and full street name (e.g., 123 Main St N)
9	Mail City	Mailing city name
10	Mail State	Mailing 2-digit State abbreviation
11	Mail Zip code	5-digit mailing zip code

Building Dataset Required Attributes

Building Dataset Required Attributes		
#	Attribute	Description
1	School Code	Unique school number or ID (e.g., 0040)
2	School Year	Four-digit school year

Systems Integration

No system integrations are currently required to implement Location Analytics. Data loads are accomplished through an export/import process, either manually or through an SFTP process.

© Frontline Education
This document is Proprietary and Confidential and no portion may be disclosed to a third party without prior written consent

Additional Optional Services

The following items are outside the standard scope of services and may be accommodated through a change request and additional services and fees.

- Additional End User training
- Data integration beyond those identified within this Statement of Work
- Alteration of standard deliverables
- Custom Configuration, Reporting, or Integration services beyond those identified within this Statement of Work
- Recurring User Data Imports/Updates
- Services beyond the implementation timeframe and project closeout

Client Project Team: Roles & Responsibilities

Executive Sponsor

- A district office leader (e.g., Superintendent, Assistant Superintendent, CFO, CIO, COO, etc.)
- The "lead" contact: responsible for all major project decisions. Initially, involvement level is medium-to-high until all district users and responsibilities are established. Executive Sponsor involvement decreases once responsibilities have been delegated.
- Assists in organizing training opportunities.

System Administrator

- System administrator (e.g., Director of Finance, Director of Operations, IT Director or IT Staff, etc.)
- The "point person" : responsible for day-to-day operations, upkeep of system, and user management. This includes (but is not limited to):
    - Configure system preferences – Roles and User
    - Rostering additional users or editing existing users
    - Overseeing 'Health' of the application and its data

IT Department

- Will work with Frontline Education Support teams to ensure:
    - Data Acquisition is successful and timely
    - Frontline Education domains/IP addresses have been incorporated into any district firewalls and/or spam filters
    - Provide technical support in instances where local network/technology configurations impact usage of our solutions
    - Support solution integrations as needed

© Frontline Education
This document is Proprietary and Confidential and no portion may be disclosed to a third party without prior written consent

Assumptions

- Frontline Education and Client will provide consistent, named resources to fill project roles throughout project timeline.
- Frontline Education and Client will use a collaborative approach to ensure implementation success.
- Client will provide subject matter experts familiar with organizational policies and procedures throughout the project.
- Frontline Education assumes that all data to be imported will be validated as necessary by Client prior to import.
- Client project team will complete online courses, attend instructor-led training, participate in project status calls, and complete project tasks as planned.

Implementation Policies

- Change Management Process: Should the Client identify additional services as part of this project, Frontline Education reserves the right to issue a change order identifying impact to project scope, cost, and timeline for Client review and approval.
- Implementation will expire 365 days from contract signing if Services haven't been initiated and completed.

© Frontline Education
This document is Proprietary and Confidential and no portion may be disclosed to a third party without prior written consent

SCHOOL DISTRICT OF MANATEE COUNTY

SCHOOL BOARD

Chad Choate III
Chair

Cindy Spray
Vice Chair

Mary Foreman
Gina Messenger
Richard Tatem

SUPERINTENDENT

Jason C. Wysong, Ed.D.

September 4, 2024

Frontline Education
Attn: Zach Roden
550 E. Swedesford Road, Suite 360
Wayne, PA 19087

Subject: Request to Utilize TIPS RFP 240402
Office and School Supplies Products, and Services

Dear Mr. Roden,

State Board of Education Rule 6A-1.012(6) allows school districts to make purchases at or below the specified prices from contracts awarded by other city or county governmental agencies, other district school boards, community colleges, federal agencies, the public or governmental agencies of any state or from state university system cooperative bid agreements, when the proposer awarded a contract by another entity will permit purchases by a district school board at the same terms, conditions and prices (or below such prices) awarded in such contract, and such purchases are to the economic advantage of the district school board. With your permission, we would like to utilize the following solicitation that was awarded to your firm by the **Interlocal Purchasing system (TIPS). The solicitation title is Office and School Supplies, Products, and Services and the solicitation number is 240402.** The term of this agreement shall be from the date of Board approval **through June 30, 2026 and renewal(s) through June 30, 2027**.

If you agree to the School Board's request to utilize the solicitation that was awarded to your company, **please sign below and return via email to** gruettr@manateeschools.net **at your earliest convenience or by September 16, 2024.** Please be sure include the name and contact information of the representative that will be handling our accounts.

Please contact me via email if you have any questions. Thank you for your attention to this matter and we look forward to working with you in the future.

Sincerely,
Ruth Gruett, Director, Purchasing

Frontline Education **agrees** to allow the School District of Manatee County, Florida to utilize the solicitation that was awarded to you firm by TIPS. The solicitation title is **Office and School Supplies, Products, and Services** and the solicitation number is **240402.** Frontline Education agrees to be in compliance with the Jessica Lunsford Act (JLA) Florida Statute Section 1012.465 and Section 1012.32 Florida Statutes. Information on JLA requirements and how to comply can be accessed at: www.manateeschools.net.

Signature	Scott Crouch, VP Financial Operations	9/9/2024
Signature	Printed Name and Title	Date

If you do not agree to allow the School District of Manatee County to utilize the solicitation, identified above, please notify the buyer noted.

EMPLOYMENT ELIGIBILITY VERIFICATION ("E-VERIFY"): By entering into this Agreement with the School District of Manatee County (a public employer in Florida) to provide goods or services in exchange for salary, wages or other renumeration, this section applies to verify employment eligibility. Therefore, pursuant to Section 448.095, Florida Statutes and beginning July 1, 2023, a private employer with 25 or more employees shall use the E-Verify system to verify a new employee's employment eligibility, located at https://e-verify.uscis.gov/emp. The Parties may not enter into a contract unless each party registers with and uses the federal E-Verify System.

1191383
eVerify #

P.O. Box 9069
Bradenton, FL 34206-9069
215 Manatee Avenue West
Bradenton, FL 34205
941.708.8770
www.manateeschools.net

AGENDA ITEM NO. 11.19

School Board of Manatee County
September 24, 2024 - Regular Board Meeting
Action Item

Title
Approval of the use of Bid on Road Building Materials and Services, SDMC No. 25-0074-MR, Estimated in the Amount of $300,000.00 Annually (Local Capital Improvement)

Executive Summary
Manatee County issued a bid for Road Building Materials and Services No. 24-TA005220CD. This bid includes concrete and asphalt services and all associated materials, which are necessary for the repair and installation of walkways, curbs, parking lots, and driveways. These services are aimed at ensuring the safety of students, staff and community throughout the District.

The requested contract is for the period through August 27, 2027, with the option to renew 2 additional 1-year periods.

Historical expenditures are as follows:
Fiscal Year 2023-2024: $295,231.78
Fiscal Year 2022-2023: $127,598.24
Fiscal Year 2021-2022: $153,137.50

Vendors agreed to extend the pricing to the School District Manatee County under the same terms and conditions as the Manatee County Bid. Copies of the proposal specifications and pricing are on file in the purchasing department.

Rule 6A-1.012(6), Florida Administrative Code, states, "In lieu of requesting competitive solicitations from three (3) or more sources, district school boards may make purchases at or below the specified prices from contracts awarded by other city or county governmental agencies, other district school boards, community colleges, federal agencies, the public or governmental agencies of any state, or from state university system cooperative bid agreements, when the proposer awarded a contract by another entity defined herein will permit purchases by a district school board at the same terms, conditions, and prices (or below such prices) awarded in such contract, and such purchases are to the economic advantage of the district school board."

Approval of this agenda item does not indicate immediate or complete expenditure of funds. Funds will only be expended as budget(s) allow.

Manatee County awarded their proposal to:
Gator Grading & Paving LLC, Palmetto, FL, Florida Document No. L07000009426
Oneco Concrete & Asphalt, Inc., Bradenton, FL, Florida Document No. P99000002463
Superior Asphalt, Inc., Bradenton, FL, Florida Document No. P01000063325
Additional suppliers may be added as needed throughout the contract period.

This item aligns with the District's Strategic Plan Goal(s) which state(s):

Ready To Grow | Goal 4
Maximize the energy efficiency and management of our facilities to remain sustainable and financially responsible

Ready To Grow | Goal 5

Continue our secure financial position, utilize referendum millage funds effectively, and modernize and enhance our current schools to meet our school community needs, including building vibrant, new schools

Recommendation

The Superintendent recommends approval of the use of bid on road building materials and services, SDMC No. 25-0074-MR, estimated in the amount of $300,000.00 annually. (Local Capital Improvement)

Financial Impact

The funding source for this estimated expenditure is Local Capital Improvement and is included in Maintenance, Operations & Central Distribution Warehouse Department proposed budget for 2024-2025.

Contact

Submitting Departments: Maintenance, Operations & Central Distribution Warehouse and Purchasing
Initiated by: Todd Henson

Attachments:
Tabulation 24-TA005220CD

TABULATION
IFB NO. 24-TA005220CD
ROAD BUILDING MATERIALS AND SERVICES

		C-Squared Certified General Contractors, 1715 67th Ave E Sarasota, FL	Gator Grading & Paving, LLC 2704 105th Street East , FL	Gilliam Construction, LLC 2315 17th Street East Palmetto, FL	Oneco Concrete & Asphalt, Inc. 3141 27th St. East Bradenton, FL	Superior Asphalt, Inc. P.O. Box 2489 Oneco, FL	Woodruff & Sons, Inc. 6450 31st Street East Bradenton, FL
SECTION I - AGGREGATE							
I.1 CRUSHED STONE #4 (FDOT SPEC 901)					NO BID		
LOCATION OF VENDOR'S PLANT:		1715 67th Ave E, 32423	Palmetto, FL	2315 17th St E , Palmetto		Palmetto	
DISTANCE OF VENDOR'S PLANT TO MANATEE COUNTY YARD : 5511 39th Street East, Bradenton 34203		3.2 / MILES	18 / MILES	14 / MILES	/ MILES	25 / MILES	2 / MILES
PRICE F.O.B. VENDOR'S PLANT:		$70.00 / PER TON	$60.00 / PER TON	$80.00 / PER TON	/ PER TON	$70.00 / PER TON	$65.00 / PER TON
PRICE VENDOR DELIVERED TO MANATEE COUNTY YARD:							
	4680 66th Street West, Bradenton FL 34210	$90.00 / PER TON	$60.00 / PER TON	$90.00 / PER TON	/ PER TON	$93.00 / PER TON	$70.00 / PER TON
	5511 39th Street East, Bradenton FL 34203	$90.00 / PER TON	$55.00 / PER TON	$90.00 / PER TON	/ PER TON	$93.00 / PER TON	$68.00 / PER TON
	2908 12th Street Court East, Bradenton FL 34208	$90.00 / PER TON	$58.00 / PER TON	$90.00 / PER TON	/ PER TON	$93.00 / PER TON	$69.00 / PER TON
	36650 Arcadia Avenue, Myakka FL 34251 (MYAKKA YARD)	$90.00 / PER TON	$50.00 / PER TON	$105.00 / PER TON	/ PER TON	$93.00 / PER TON	$74.00 / PER TON
	8500 69th Street East, Palmetto FL 34221 (ERIE ROAD)	$90.00 / PER TON	$58.00 / PER TON	$90.00 / PER TON	/ PER TON	$93.00 / PER TON	$74.00 / PER TON
DELIVERY DAYS AFTER RECEIPT OF ORDER:		10 / DAYS	5 / DAYS	10 / DAYS	/ DAYS	10 / DAYS	5 / DAYS
I.2 CRUSHED STONE #57 (FDOT SPEC 901)							
LOCATION OF VENDOR'S PLANT:		1715 67th Ave E, 32423	Palmetto, FL	2315 17th St E , Palmetto		Palmetto	
DISTANCE OF VENDOR'S PLANT TO MANATEE COUNTY YARD : 5511 39th Street East, Bradenton 34203		3.2 / MILES	18 / MILES	14 / MILES	/ MILES	25 / MILES	2 / MILES

TABULATION
IFB NO. 24-TA005220CD
ROAD BUILDING MATERIALS AND SERVICES

		C-Squared Certified General Contractors, 1715 67th Ave E Sarasota, FL	Gator Grading & Paving, LLC 2704 105th Street East , FL	Gilliam Construction, LLC 2315 17th Street East Palmetto, FL	Oneco Concrete & Asphalt, Inc. 3141 27th St. East Bradenton, FL	Superior Asphalt, Inc. P.O. Box 2489 Oneco, FL	Woodruff & Sons, Inc. 6450 31st Street East Bradenton, FL
SECTION I - AGGREGATE							
PRICE F.O.B. VENDOR'S PLANT:		$70.00 / PER TON	$57.00 / PER TON	$60.00 / PER TON	NO BID / PER TON	$70.00 / PER TON	$60.00 / PER TON
PRICE VENDOR DELIVERED TO MANATEE COUNTY YARD:							
	4680 66th Street West, Bradenton FL 34210	$90.00 / PER TON	$57.00 / PER TON	$70.00 / PER TON	$60.00 / PER TON	$93.00 / PER TON	$65.00 / PER TON
	5511 39th Street East, Bradenton FL 34203	$90.00 / PER TON	$56.00 / PER TON	$70.00 / PER TON	$60.00 / PER TON	$93.00 / PER TON	$63.00 / PER TON
	2908 12th Street Court East, Bradenton FL 34208	$90.00 / PER TON	$56.00 / PER TON	$70.00 / PER TON	$60.00 / PER TON	$93.00 / PER TON	$64.00 / PER TON
	36650 Arcadia Avenue Myakka FL 34251 (MYAKKA YARD)	$90.00 / PER TON	$88.00 / PER TON	$85.00 / PER TON	$62.00 / PER TON	$93.00 / PER TON	$69.00 / PER TON
	8500 69th Street East, Palmetto FL 34221 (ERIE ROAD)	$90.00 / PER TON	$61.00 / PER TON	$70.00 / PER TON	$62.00 / PER TON	$93.00 / PER TON	$69.00 / PER TON
DELIVERY DAYS AFTER RECEIPT OF ORDER:		10 / DAYS	5 / DAYS	10 / DAYS	10 / DAYS	10 / DAYS	5 / DAYS
I.3 COARSE AGGREGATE 3/8" (FDOT SPEC 901)				No Bid	NO BID		
LOCATION OF VENDOR'S PLANT:		715 67th Ave E, 3242	Palmetto			Palmetto	
DISTANCE OF VENDOR'S PLANT TO MANATEE COUNTY YARD : 5511 39th Street East, Bradenton 34203		3.2 / MILES	18 / MILES	/ MILES	/ MILES	25 / MILES	2 / MILES
PRICE F.O.B. VENDOR'S PLANT:		$70.00 / PER TON	$89.00 / PER TON	/ PER TON	/ PER TON	$70.00 / PER TON	$60.00 / PER TON
PRICE VENDOR DELIVERED TO MANATEE COUNTY YARD							
	4680 66th Street West, Bradenton FL 34210	$90.00 / PER TON	$89.00 / PER TON	/ PER TON	/ PER TON	$93.00 / PER TON	$65.00 / PER TON

		C-Squared Certified General Contractors, 1715 67th Ave E Sarasota, FL	Gator Grading & Paving, LLC 2704 105th Street East , FL	Gilliam Construction, LLC 2315 17th Street East Palmetto, FL	Oneco Concrete & Asphalt, Inc. 3141 27th St. East Bradenton, FL	Superior Asphalt, Inc. P.O. Box 2489 Oneco, FL	Woodruff & Sons, Inc. 6450 31st Street East Bradenton, FL
SECTION I - AGGREGATE							
	5511 39th Street East, Bradenton FL 34203	$90.00 / PER TON	$84.00 / PER TON	/ PER TON	/ PER TON	$93.00 / PER TON	$63.00 / PER TON
	2908 12th Street Court East, Bradenton FL 34208	$90.00 / PER TON	$84.00 / PER TON	/ PER TON	/ PER TON	$93.00 / PER TON	$64.00 / PER TON
	36650 Arcadia Avenue Myakka FL 34251 (MYAKKA YARD)	$90.00 / PER TON	$89.00 / PER TON	/ PER TON	/ PER TON	$93.00 / PER TON	$69.00 / PER TON
	8500 69th Street East, Palmetto FL 34221 (ERIE ROAD)	$90.00 / PER TON	$84.00 / PER TON	/ PER TON	/ PER TON	$93.00 / PER TON	$69.00 / PER TON
DELIVERY DAYS AFTER RECEIPT OF ORDER:		10 / DAYS	5 / DAYS	/ DAYS	/ DAYS	10 / DAYS	5 / DAYS
I.4 COARSE MASONRY SAND (ASTM C144)					NO BID		
LOCATION OF VENDOR'S PLANT:		1715 67th Ave E, 32423	Palmetto	2315 17th St E , Palmetto		Lake Wales, FL	
DISTANCE OF VENDOR'S PLANT TO MANATEE COUNTY YARD : 5511 39th Street East, Bradenton 34203		3.2 / MILES	18 / MILES	14 / MILES	/ MILES	90 / MILES	2 / MILES
PRICE F.O.B. VENDOR'S PLANT:		$40.00 / PER TON	$48.00 / PER TON	$65.00 / PER TON	/ PER TON	$38.00 / PER TON	$45.00 / PER TON
PRICE VENDOR DELIVERED TO MANATEE COUNTY YARD							
	4680 66th Street West, Bradenton FL 34210	$65.00 / PER TON	$48.00 / PER TON	$75.00 / PER TON	/ PER TON	$67.00 / PER TON	$50.00 / PER TON
	5511 39th Street East, Bradenton FL 34203	$65.00 / PER TON	$48.00 / PER TON	$75.00 / PER TON	/ PER TON	$67.00 / PER TON	$48.00 / PER TON
	2908 12th Street Court East, Bradenton FL 34208	$65.00 / PER TON	$48.00 / PER TON	$75.00 / PER TON	/ PER TON	$67.00 / PER TON	$49.00 / PER TON
	36650 Arcadia Avenue Myakka FL 34251 (MYAKKA YARD)	$65.00 / PER TON	$48.00 / PER TON	$90.00 / PER TON	/ PER TON	$67.00 / PER TON	$54.00 / PER TON
	8500 69th Street East, Palmetto FL 34221 (ERIE ROAD)	$65.00 / PER TON	$48.00 / PER TON	$75.00 / PER TON	/ PER TON	$67.00 / PER TON	$54.00 / PER TON

TABULATION
IFB NO. 24-TA005220CD
ROAD BUILDING MATERIALS AND SERVICES

	C-Squared Certified General Contractors, 1715 67th Ave E Sarasota, FL	Gator Grading & Paving, LLC 2704 105th Street East , FL	Gilliam Construction, LLC 2315 17th Street East Palmetto, FL	Oneco Concrete & Asphalt, Inc. 3141 27th St. East Bradenton, FL	Superior Asphalt, Inc. P.O. Box 2489 Oneco, FL	Woodruff & Sons, Inc. 6450 31st Street East Bradenton, FL
SECTION I - AGGREGATE						
DELIVERY DAYS AFTER RECEIPT OF ORDER:	10 / DAYS	5 / DAYS	$10.00 / DAYS	/ DAYS	10 / DAYS	5 / DAYS
I.4A TACK SAND (FDOT SPEC 902-6)			No Bid	NO BID		
LOCATION OF VENDOR'S PLANT:	1715 67th Ave E, 32423	Palmetto			Punta Gorda	
DISTANCE OF VENDOR'S PLANT TO MANATEE COUNTY YARD : 5511 39th Street East, Bradenton 34203	3.2 / MILES	18 / MILES	/ MILES	/ MILES	90 / MILES	2 / MILES
PRICE F.O.B. VENDOR'S PLANT:	$40.00 / PER TON	$70.00 / PER TON	/ PER TON	/ PER TON	$32.00 / PER TON	$35.00 / PER TON
PRICE VENDOR DELIVERED TO MANATEE COUNTY YARD						
4680 66th Street West, Bradenton FL 34210	$65.00 / PER TON	$70.00 / PER TON	/ PER TON	/ PER TON	$60.00 / PER TON	$40.00 / PER TON
5511 39th Street East, Bradenton FL 34203	$65.00 / PER TON	$70.00 / PER TON	/ PER TON	/ PER TON	$60.00 / PER TON	$38.00 / PER TON
2908 12th Street Court East, Bradenton FL 34208	$65.00 / PER TON	$70.00 / PER TON	/ PER TON	/ PER TON	$60.00 / PER TON	$39.00 / PER TON
36650 Arcadia Avenue Myakka FL 34251 (MYAKKA YARD)	$65.00 / PER TON	$70.00 / PER TON	/ PER TON	/ PER TON	$60.00 / PER TON	$44.00 / PER TON
8500 69th Street East, Palmetto FL 34221 (ERIE ROAD)	$65.00 / PER TON	$70.00 / PER TON	/ PER TON	/ PER TON	$60.00 / PER TON	$44.00 / PER TON
DELIVERY DAYS AFTER RECEIPT OF ORDER:	10 / DAYS	5 / DAYS	/ DAYS	/ DAYS	10 / DAYS	5 / DAYS
I.5 CONCRETE SAND (ASTM C33)				NO BID		
LOCATION OF VENDOR'S PLANT:	1715 67th Ave E, 32423	Palmetto	2315 17th St E , Palmetto		Lakw Wales, FL	
DISTANCE OF VENDOR'S PLANT TO MANATEE COUNTY YARD : 5511 39th Street East, Bradenton 34203	3.2 / MILES	18 / MILES	14 / MILES	/ MILES	90 / MILES	2 / MILES
PRICE F.O.B. VENDOR'S PLANT:	$40.00 / PER TON	$59.00 / PER TON	$55.00 / PER TON	/ PER TON	$38.00 / PER TON	$50.00 / PER TON

			C-Squared Certified General Contractors, 1715 67th Ave E Sarasota, FL	Gator Grading & Paving, LLC 2704 105th Street East , FL	Gilliam Construction, LLC 2315 17th Street East Palmetto, FL	Oneco Concrete & Asphalt, Inc. 3141 27th St. East Bradenton, FL	Superior Asphalt, Inc. P.O. Box 2489 Oneco, FL	Woodruff & Sons, Inc. 6450 31st Street East Bradenton, FL
SECTION I - AGGREGATE								
PRICE VENDOR DELIVERED TO MANATEE COUNTY YARD:								
		4680 66th Street West, Bradenton FL 34210	$65.00 / PER TON	$59.00 / PER TON	$65.00 / PER TON	/ PER TON	$67.00 / PER TON	$55.00 / PER TON
		5511 39th Street East, Bradenton FL 34203	$65.00 / PER TON	$59.00 / PER TON	$65.00 / PER TON	/ PER TON	$67.00 / PER TON	$53.00 / PER TON
		36650 Arcadia Avenue Myakka FL 34251 (MYAKKA YARD)	$65.00 / PER TON	$59.00 / PER TON	$80.00 / PER TON	/ PER TON	$67.00 / PER TON	$54.00 / PER TON
		8500 69th Street East, Palmetto FL 34221 (ERIE ROAD)	$65.00 / PER TON	$59.00 / PER TON	$65.00 / PER TON	/ PER TON	$67.00 / PER TON	$59.00 / PER TON
		2908 12th Street Court East, Bradenton FL 34208	$65.00 / PER TON	$59.00 / PER TON	$65.00 / PER TON	/ PER TON	$67.00 / PER TON	$59.00 / PER TON
DELIVERY DAYS AFTER RECEIPT OF ORDER:			10 / DAYS	5 / DAYS	$10.00 / DAYS	/ DAYS	10 / DAYS	5 / DAYS
I.6 FILL DIRT CY (FDOT SPEC 120-2)								
PRICE VENDOR DELIVERED TO JOB SITE	ZONE 1	0 - 2,000 CY	$40.00 / PER CY	$16.00 / PER CY	$43.00 / PER CY	$18.00 / PER CY	$42.00 / PER CY	$23.00 / PER CY
		OVER 2,000 CY	$40.00 / PER CY	$16.00 / PER CY	$38.00 / PER CY	NO BID / PER CY	$42.00 / PER CY	$23.00 / PER CY
	ZONE 2	0 - 2,000 CY	$40.00 / PER CY	$21.00 / PER CY	$43.00 / PER CY	$18.00 / PER CY	$42.00 / PER CY	$23.00 / PER CY
		OVER 2,000 CY	$40.00 / PER CY	$21.00 / PER CY	$38.00 / PER CY	NO BID / PER CY	$42.00 / PER CY	$23.00 / PER CY
	ZONE 3	0 - 2,000 CY	$40.00 / PER CY	$16.00 / PER CY	$35.00 / PER CY	$18.00 / PER CY	$42.00 / PER CY	$18.00 / PER CY
		OVER 2,000 CY	$40.00 / PER CY	$16.00 / PER CY	$35.00 / PER CY	NO BID / PER CY	$42.00 / PER CY	$18.00 / PER CY
	ZONE 4A	0 - 2,000 CY	$40.00 / PER CY	$25.00 / PER CY	$35.00 / PER CY	$18.00 / PER CY	$42.00 / PER CY	$18.00 / PER CY
		OVER 2,000 CY	$40.00 / PER CY	$25.00 / PER CY	$35.00 / PER CY	NO BID / PER CY	$42.00 / PER CY	$18.00 / PER CY
	ZONE 4B	0 - 2,000 CY	$40.00 / PER CY	$21.00 / PER CY	$35.00 / PER CY	$18.00 / PER CY	$42.00 / PER CY	$16.00 / PER CY
		OVER 2,000 CY	$40.00 / PER CY	$21.00 / PER CY	$35.00 / PER CY	NO BID / PER CY	$42.00 / PER CY	$16.00 / PER CY

			C-Squared Certified General Contractors, 1715 67th Ave E Sarasota, FL	Gator Grading & Paving, LLC 2704 105th Street East , FL	Gilliam Construction, LLC 2315 17th Street East Palmetto, FL	Oneco Concrete & Asphalt, Inc. 3141 27th St. East Bradenton, FL	Superior Asphalt, Inc. P.O. Box 2489 Oneco, FL	Woodruff & Sons, Inc. 6450 31st Street East Bradenton, FL
SECTION I - AGGREGATE								
	ZONE 5	0 - 2,000 CY	$40.00 / PER CY	$19.00 / PER CY	$35.00 / PER CY	$18.00 / PER CY	$42.00 / PER CY	$18.00 / PER CY
		OVER 2,000 CY	$40.00 / PER CY	$19.00 / PER CY	$35.00 / PER CY	NO BID / PER CY	$42.00 / PER CY	$18.00 / PER CY
DELIVERY DAYS AFTER RECEIPT OF ORDER:			10 / DAYS	5 / DAYS	10 / DAYS	10 / DAYS	10 / DAYS	5 / DAYS
I.7 FILL DIRT TON (FDOT SPEC 120-2)								
LOCATION OF VENDOR'S PLANT:			1715 67th Ave E, 32423	Palmetto	2315 17th St E , Palmetto		Bradenton	
PRICE F.O.B. VENDOR'S PLANT:			$12.00 / PER TON	$22.00 / PER TON	$35.00 / PER TON	No Bid / PER TON	$13.00 / PER TON	$8.00 / PER TON
PRICE VENDOR DELIVERED TO JOB SITE	ZONE 1	0 - 500 TONS	$40.00 / PER TON	$22.00 / PER TON	$38.00 / PER TON	$16.00 / PER TON	$42.00 / PER TON	$22.00 / PER TON
		OVER 500 TONS	$40.00 / PER TON	$22.00 / PER TON	$38.00 / PER TON	NO BID / PER TON	$42.00 / PER TON	$22.00 / PER TON
	ZONE 2	0 - 500 TONS	$40.00 / PER TON	$27.00 / PER TON	$38.00 / PER TON	$16.00 / PER TON	$42.00 / PER TON	$22.00 / PER TON
		OVER 500 TONS	$40.00 / PER TON	$27.00 / PER TON	$38.00 / PER TON	NO BID / PER TON	$42.00 / PER TON	$22.00 / PER TON
	ZONE 3	0 - 500 TONS	$40.00 / PER TON	$27.00 / PER TON	$35.00 / PER TON	$16.00 / PER TON	$42.00 / PER TON	$16.00 / PER TON
		OVER 500 TONS	$40.00 / PER TON	$27.00 / PER TON	$35.00 / PER TON	NO BID / PER TON	$42.00 / PER TON	$16.00 / PER TON
	ZONE 4A	0 - 500 TONS	$40.00 / PER TON	$19.00 / PER TON	$35.00 / PER TON	$16.00 / PER TON	$42.00 / PER TON	$16.00 / PER TON
		OVER 500 TONS	$40.00 / PER TON	$19.00 / PER TON	$35.00 / PER TON	NO BID / PER TON	$42.00 / PER TON	$16.00 / PER TON
	ZONE 4B	0 - 500 TONS	$40.00 / PER TON	$22.00 / PER TON	$35.00 / PER TON	$16.00 / PER TON	$42.00 / PER TON	$14.00 / PER TON
		OVER 500 TONS	$40.00 / PER TON	$22.00 / PER TON	$35.00 / PER TON	NO BID / PER TON	$42.00 / PER TON	$14.00 / PER TON
	ZONE 5	0 - 500 TONS	$40.00 / PER TON	$19.00 / PER TON	$35.00 / PER TON	$16.00 / PER TON	$42.00 / PER TON	$16.00 / PER TON
		OVER 500 TONS	$40.00 / PER TON	$19.00 / PER TON	$35.00 / PER TON	NO BID / PER TON	$42.00 / PER TON	$16.00 / PER TON

			C-Squared Certified General Contractors, 1715 67th Ave E Sarasota, FL	Gator Grading & Paving, LLC 2704 105th Street East , FL	Gilliam Construction, LLC 2315 17th Street East Palmetto, FL	Oneco Concrete & Asphalt, Inc. 3141 27th St. East Bradenton, FL	Superior Asphalt, Inc. P.O. Box 2489 Oneco, FL	Woodruff & Sons, Inc. 6450 31st Street East Bradenton, FL
SECTION I - AGGREGATE								
DELIVERY DAYS AFTER RECEIPT OF ORDER:			10 / DAYS	5 / DAYS	10 / DAYS	10 / DAYS	10 / DAYS	5 / DAYS
I.8 SHELL BASE BANK RUN SHELL (FDOT SPEC 911)								
LOCATION OF VENDOR'S PLANT:			1715 67th Ave E, 32423	Palmetto	2315 17th St E , Palmetto		Punta Gorda	
DISTANCE OF VENDOR'S PLANT TO MANATEE COUNTY YARD : 5511 39th Street East, Bradenton 34203			3.2 / MILES	18 / MILES	14 / MILES	/ MILES	90 / MILES	2 / MILES
PRICE F.O.B. VENDOR'S PLANT:			$50.00 / PER TON	$36.75 / PER TON	$75.00 / PER TON	No Bid / PER TON	$19.00 / PER TON	$35.00 / PER TON
PRICE VENDOR DELIVERED TO MANATEE COUNTY YARD : 5511 39th Street East, Bradenton 34203			$65.00 / PER TON	$32.00 / PER TON	$80.00 / PER TON	$24.00 / PER TON	$48.00 / PER TON	$38.00 / PER TON
PRICE VENDOR DELIVERED TO JOB SITE	ZONE 1	0 - 500 TONS	$65.00 / PER TON	$32.00 / PER TON	$90.00 / PER TON	$24.00 / PER TON	$48.00 / PER TON	$35.00 / PER TON
		OVER 500 TONS	$65.00 / PER TON	$32.00 / PER TON	$89.00 / PER TON	$24.00 / PER TON	$48.00 / PER TON	$35.00 / PER TON
	ZONE 2	0 - 500 TONS	$65.00 / PER TON	$36.75 / PER TON	$90.00 / PER TON	$24.00 / PER TON	$48.00 / PER TON	$38.00 / PER TON
		OVER 500 TONS	$65.00 / PER TON	$36.75 / PER TON	$86.00 / PER TON	$24.00 / PER TON	$48.00 / PER TON	$38.00 / PER TON
	ZONE 3	0 - 500 TONS	$65.00 / PER TON	$37.00 / PER TON	$86.00 / PER TON	$24.00 / PER TON	$48.00 / PER TON	$35.00 / PER TON
		OVER 500 TONS	$65.00 / PER TON	$37.00 / PER TON	$84.00 / PER TON	$24.00 / PER TON	$48.00 / PER TON	$35.00 / PER TON
	ZONE 4A	0 - 500 TONS	$65.00 / PER TON	$32.00 / PER TON	$86.00 / PER TON	$24.00 / PER TON	$48.00 / PER TON	$38.00 / PER TON
		OVER 500 TONS	$65.00 / PER TON	$32.00 / PER TON	$84.00 / PER TON	$24.00 / PER TON	$48.00 / PER TON	$38.00 / PER TON
	ZONE 4B	0 - 500 TONS	$65.00 / PER TON	$32.00 / PER TON	$86.00 / PER TON	$24.00 / PER TON	$48.00 / PER TON	$36.00 / PER TON
		OVER 500 TONS	$65.00 / PER TON	$32.00 / PER TON	$84.00 / PER TON	$24.00 / PER TON	$48.00 / PER TON	$36.00 / PER TON
		0 - 500 TONS	$65.00 / PER TON	$36.75 / PER TON	$86.00 / PER TON	$24.00 / PER TON	$48.00 / PER TON	$38.00 / PER TON

			C-Squared Certified General Contractors, 1715 67th Ave E Sarasota, FL	Gator Grading & Paving, LLC 2704 105th Street East , FL	Gilliam Construction, LLC 2315 17th Street East Palmetto, FL	Oneco Concrete & Asphalt, Inc. 3141 27th St. East Bradenton, FL	Superior Asphalt, Inc. P.O. Box 2489 Oneco, FL	Woodruff & Sons, Inc. 6450 31st Street East Bradenton, FL
SECTION I - AGGREGATE								
	ZONE 5	OVER 500 TONS	$65.00 / PER TON	$36.75 / PER TON	$84.00 / PER TON	$24.00 / PER TON	$48.00 / PER TON	$38.00 / PER TON
	DELIVERY DAYS AFTER RECEIPT OF ORDER:		10 / DAYS	5 / DAYS	10 / DAYS	15 / DAYS	10 / DAYS	5 / DAYS
I.9	SHELL BASE BANK RUN SHELL @ <16% MOISTURE CONTENT (FDOT SPEC 911)					NO BID		
	LOCATION OF VENDOR'S PLANT:		1715 67th Ave E, 32423	Palmetto	2315 17th St E , Palmetto		Punta Gorda	
	DISTANCE OF VENDOR'S PLANT TO MANATEE COUNTY YARD : 5511 39th Street East, Bradenton 34203		3.2 / MILES	18 / MILES	14 / MILES	/ MILES	90 / MILES	2 / MILES
	PRICE F.O.B. VENDOR'S PLANT:		$50.00 / PER TON	$36.75 / PER TON	$75.00 / PER TON	/ PER TON	$19.00 / PER TON	$40.00 / PER TON
	PRICE VENDOR DELIVER TO MANATEE COUNTY YARD							
		4680 66th Street West, Bradenton FL 34210	$65.00 / PER TON	$32.00 / PER TON	$80.00 / PER TON	/ PER TON	$48.00 / PER TON	$45.00 / PER TON
		5511 39th Street East, Bradenton FL 34203	$65.00 / PER TON	$32.00 / PER TON	$80.00 / PER TON	/ PER TON	$48.00 / PER TON	$436.00 / PER TON
		2908 12th Street Court East, Bradenton FL 34208	$65.00 / PER TON	$32.00 / PER TON	$80.00 / PER TON	/ PER TON	$48.00 / PER TON	$44.00 / PER TON
		36650 Arcadia Avenue Myakka FL 34251 (MYAKKA YARD)	$65.00 / PER TON	$32.00 / PER TON	$95.00 / PER TON	/ PER TON	$48.00 / PER TON	$49.00 / PER TON
		8500 69th Street East, Palmetto FL 34221 (ERIE ROAD)	$65.00 / PER TON	$32.00 / PER TON	$90.00 / PER TON	/ PER TON	$48.00 / PER TON	$49.00 / PER TON
	ZONE 1	0 - 500 TONS	$65.00 / PER TON	$32.00 / PER TON	$95.00 / PER TON	/ PER TON	$48.00 / PER TON	$42.00 / PER TON

TABULATION
IFB NO. 24-TA005220CD
ROAD BUILDING MATERIALS AND SERVICES

			C-Squared Certified General Contractors, 1715 67th Ave E Sarasota, FL	Gator Grading & Paving, LLC 2704 105th Street East , FL	Gilliam Construction, LLC 2315 17th Street East Palmetto, FL	Oneco Concrete & Asphalt, Inc. 3141 27th St. East Bradenton, FL	Superior Asphalt, Inc. P.O. Box 2489 Oneco, FL	Woodruff & Sons, Inc. 6450 31st Street East Bradenton, FL
SECTION I - AGGREGATE								
PRICE VENDOR DELIVERED TO JOB SITE	ZONE 1	OVER 500 TONS	$65.00 / PER TON	$32.00 / PER TON	$92.00 / PER TON	/ PER TON	$48.00 / PER TON	$42.00 / PER TON
	ZONE 2	0 - 500 TONS	$65.00 / PER TON	$36.75 / PER TON	$90.00 / PER TON	/ PER TON	$48.00 / PER TON	$45.00 / PER TON
		OVER 500 TONS	$65.00 / PER TON	$36.75 / PER TON	$88.00 / PER TON	/ PER TON	$48.00 / PER TON	$45.00 / PER TON
	ZONE 3	0 - 500 TONS	$65.00 / PER TON	$37.00 / PER TON	$85.00 / PER TON	/ PER TON	$48.00 / PER TON	$42.00 / PER TON
		OVER 500 TONS	$65.00 / PER TON	$37.00 / PER TON	$82.00 / PER TON	/ PER TON	$48.00 / PER TON	$42.00 / PER TON
	ZONE 4A	0 - 500 TONS	$65.00 / PER TON	$32.00 / PER TON	$80.00 / PER TON	/ PER TON	$48.00 / PER TON	$45.00 / PER TON
		OVER 500 TONS	$65.00 / PER TON	$32.00 / PER TON	$78.00 / PER TON	/ PER TON	$48.00 / PER TON	$45.00 / PER TON
	ZONE 4B	0 - 500 TONS	$65.00 / PER TON	$32.00 / PER TON	$80.00 / PER TON	/ PER TON	$48.00 / PER TON	$42.00 / PER TON
		OVER 500 TONS	$65.00 / PER TON	$32.00 / PER TON	$78.00 / PER TON	/ PER TON	$48.00 / PER TON	$42.00 / PER TON
	ZONE 5	0 - 500 TONS	$65.00 / PER TON	$36.75 / PER TON	$80.00 / PER TON	/ PER TON	$48.00 / PER TON	$45.00 / PER TON
		OVER 500 TONS	$65.00 / PER TON	$36.75 / PER TON	$78.00 / PER TON	/ PER TON	$48.00 / PER TON	$45.00 / PER TON
DELIVERY DAYS AFTER RECEIPT OF ORDER:			10 / DAYS	5 / DAYS	10 / DAYS	/ DAYS	10 / DAYS	5 / DAYS
I.10 SUBBASE STABILIZATION MATERIALS (FDOT SPEC 914)								
LOCATION OF VENDOR'S PLANT:			1715 67th Ave E, 32423	Palmetto	2315 17th St E , Palmetto		Punta Gorda	
DISTANCE OF VENDOR'S PLANT TO MANATEE COUNTY YARD : 5511 39th Street East, Bradenton 34203			3.2 / MILES	18 / MILES	14 / MILES	/ MILES	90 / MILES	2 / MILES
PRICE F.O.B. VENDOR'S PLANT:			$25.00 / PER TON	$29.00 / PER TON	$52.00 / PER TON	No Bid / PER TON	$13.00 / PER TON	$12.00 / PER TON
	ZONE 1	0 - 500 TONS	$60.00 / PER TON	$29.00 / PER TON	$58.00 / PER TON	$16.00 / PER TON	$42.00 / PER TON	$26.00 / PER TON

TABULATION
IFB NO. 24-TA005220CD
ROAD BUILDING MATERIALS AND SERVICES

			C-Squared Certified General Contractors, 1715 67th Ave E Sarasota, FL	Gator Grading & Paving, LLC 2704 105th Street East , FL	Gilliam Construction, LLC 2315 17th Street East Palmetto, FL	Oneco Concrete & Asphalt, Inc. 3141 27th St. East Bradenton, FL	Superior Asphalt, Inc. P.O. Box 2489 Oneco, FL	Woodruff & Sons, Inc. 6450 31st Street East Bradenton, FL
SECTION I - AGGREGATE								
PRICE VENDOR DELIVERED TO JOB SITE	ZONE 1	OVER 500 TONS	$50.00 / PER TON	$29.00 / PER TON	$55.00 / PER TON	NO BID / PER TON	$42.00 / PER TON	$26.00 / PER TON
	ZONE 2	0 - 500 TONS	$60.00 / PER TON	$34.00 / PER TON	$58.00 / PER TON	$16.00 / PER TON	$42.00 / PER TON	$26.00 / PER TON
		OVER 500 TONS	$50.00 / PER TON	$34.00 / PER TON	$55.00 / PER TON	NO BID / PER TON	$42.00 / PER TON	$26.00 / PER TON
	ZONE 3	0 - 500 TONS	$60.00 / PER TON	$34.00 / PER TON	$50.00 / PER TON	$16.00 / PER TON	$42.00 / PER TON	$22.00 / PER TON
		OVER 500 TONS	$50.00 / PER TON	$34.00 / PER TON	$48.00 / PER TON	No Bid / PER TON	$42.00 / PER TON	$22.00 / PER TON
	ZONE 4A	0 - 500 TONS	$60.00 / PER TON	$26.00 / PER TON	$50.00 / PER TON	$16.00 / PER TON	$42.00 / PER TON	$22.00 / PER TON
		OVER 500 TONS	$50.00 / PER TON	$26.00 / PER TON	$48.00 / PER TON	No Bid / PER TON	$42.00 / PER TON	$22.00 / PER TON
	ZONE 4B	0 - 500 TONS	$60.00 / PER TON	$29.00 / PER TON	$50.00 / PER TON	$16.00 / PER TON	$42.00 / PER TON	$19.00 / PER TON
		OVER 500 TONS	$50.00 / PER TON	$29.00 / PER TON	$48.00 / PER TON	NO BID / PER TON	$42.00 / PER TON	$19.00 / PER TON
	ZONE 5	0 - 500 TONS	$60.00 / PER TON	$26.00 / PER TON	$50.00 / PER TON	$16.00 / PER TON	$42.00 / PER TON	$22.00 / PER TON
		OVER 500 TONS	$50.00 / PER TON	$26.00 / PER TON	$48.00 / PER TON	NO BID / PER TON	$42.00 / PER TON	$22.00 / PER TON
DELIVERY DAYS AFTER RECEIPT OF ORDER:			10 / DAYS	5 / DAYS	10 / DAYS	10 / DAYS	10 / DAYS	5 / DAYS
I.11 WASHED SHELL 1/2"								
LOCATION OF VENDOR'S PLANT:			1715 67th Ave E, 32423	Palmetto	2315 17th St E , Palmetto		Punta Gorda	
DISTANCE OF VENDOR'S PLANT TO MANATEE COUNTY YARD : 5511 39th Street East, Bradenton 34203			3.2 / MILES	18 / MILES	14 / MILES	/ MILES	90 / MILES	2 / MILES
PRICE F.O.B. VENDOR'S PLANT:			$65.00 / PER TON	$93.00 / PER TON	$75.00 / PER TON	$78.00 / PER TON	$51.00 / PER TON	$55.00 / PER TON

TABULATION
IFB NO. 24-TA005220CD
ROAD BUILDING MATERIALS AND SERVICES

			C-Squared Certified General Contractors, 1715 67th Ave E Sarasota, FL	Gator Grading & Paving, LLC 2704 105th Street East , FL	Gilliam Construction, LLC 2315 17th Street East Palmetto, FL	Oneco Concrete & Asphalt, Inc. 3141 27th St. East Bradenton, FL	Superior Asphalt, Inc. P.O. Box 2489 Oneco, FL	Woodruff & Sons, Inc. 6450 31st Street East Bradenton, FL
SECTION I - AGGREGATE								
PRICE VENDOR DELIVER TO MANATEE COUNTY YARD								
		4680 66th Street West, Bradenton FL 34210	$85.00 / PER TON	$93.00 / PER TON	$80.00 / PER TON	$78.00 / PER TON	$102.00 / PER TON	$60.00 / PER TON
		5511 39th Street East, Bradenton FL 34203	$85.00 / PER TON	$81.00 / PER TON	$80.00 / PER TON	$78.00 / PER TON	$102.00 / PER TON	$58.00 / PER TON
		36650 Arcadia Avenue Myakka FL 34251 (MYAKKA YARD)	$85.00 / PER TON	$78.00 / PER TON	$95.00 / PER TON	$80.00 / PER TON	$102.00 / PER TON	$59.00 / PER TON
		8500 69th Street East, Palmetto FL 34221 (ERIE ROAD)	$85.00 / PER TON	$93.00 / PER TON	$95.00 / PER TON	$78.00 / PER TON	$102.00 / PER TON	$64.00 / PER TON
		2908 12th Street Court East, Bradenton FL 34208	$85.00 / PER TON	$78.00 / PER TON	$85.00 / PER TON	$78.00 / PER TON	$102.00 / PER TON	$64.00 / PER TON
PRICE VENDOR	ZONE 1	0 - 500 TONS	$85.00 / PER TON	$79.00 / PER TON	$95.00 / PER TON	$80.00 / PER TON	$102.00 / PER TON	$58.00 / PER TON
		OVER 500 TONS	$85.00 / PER TON	$79.00 / PER TON	$90.00 / PER TON	No Bid / PER TON	$102.00 / PER TON	$58.00 / PER TON
	ZONE 2	0 - 500 TONS	$85.00 / PER TON	$93.00 / PER TON	$95.00 / PER TON	$80.00 / PER TON	$102.00 / PER TON	$64.00 / PER TON
		OVER 500 TONS	$85.00 / PER TON	$93.00 / PER TON	$90.00 / PER TON	No Bid / PER TON	$102.00 / PER TON	$64.00 / PER TON
	ZONE 3	0 - 500 TONS	$85.00 / PER TON	$80.00 / PER TON	$90.00 / PER TON	$78.00 / PER TON	$102.00 / PER TON	$60.00 / PER TON
		OVER 500 TONS	$85.00 / PER TON	$80.00 / PER TON	$88.00 / PER TON	No Bid / PER TON	$102.00 / PER TON	$60.00 / PER TON

			C-Squared Certified General Contractors, 1715 67th Ave E Sarasota, FL	Gator Grading & Paving, LLC 2704 105th Street East , FL	Gilliam Construction, LLC 2315 17th Street East Palmetto, FL	Oneco Concrete & Asphalt, Inc. 3141 27th St. East Bradenton, FL	Superior Asphalt, Inc. P.O. Box 2489 Oneco, FL	Woodruff & Sons, Inc. 6450 31st Street East Bradenton, FL
SECTION I - AGGREGATE								
DELIVERED TO JOB SITE	ZONE 4A	0 - 500 TONS	$85.00 / PER TON	$93.00 / PER TON	$90.00 / PER TON	$78.00 / PER TON	$102.00 / PER TON	$64.00 / PER TON
		OVER 500 TONS	$85.00 / PER TON	$93.00 / PER TON	$88.00 / PER TON	No Bid / PER TON	$102.00 / PER TON	$64.00 / PER TON
	ZONE 4B	0 - 500 TONS	$85.00 / PER TON	$93.00 / PER TON	$92.00 / PER TON	$78.00 / PER TON	$102.00 / PER TON	$60.00 / PER TON
		OVER 500 TONS	$85.00 / PER TON	$93.00 / PER TON	$90.00 / PER TON	No Bid / PER TON	$102.00 / PER TON	$60.00 / PER TON
	ZONE 5	0 - 500 TONS	$85.00 / PER TON	$80.00 / PER TON	$92.00 / PER TON	$78.00 / PER TON	$102.00 / PER TON	$64.00 / PER TON
		OVER 500 TONS	$85.00 / PER TON	$80.00 / PER TON	$90.00 / PER TON	No Bid / PER TON	$102.00 / PER TON	$64.00 / PER TON
DELIVERY DAYS AFTER RECEIPT OF ORDER:			10 / DAYS	5 / DAYS	10 / DAYS	10 / DAYS	10 / DAYS	5 / DAYS
I.12 WASHED SHELL 1"								
LOCATION OF VENDOR'S PLANT:			1715 67th Ave E, 32423	Palmetto	2315 17th St E , Palmetto		Punta Gorda	
DISTANCE OF VENDOR'S PLANT TO MANATEE COUNTY YARD : 5511 39th Street East, Bradenton 34203			3.2 / MILES	18 / MILES	14 / MILES	/ MILES	90 / MILES	2 / MILES
PRICE F.O.B. VENDOR'S PLANT:			$60.00 / PER TON	$86.00 / PER TON	$85.00 / PER TON	No Bid / PER TON	$46.00 / PER TON	$55.00 / PER TON
PRICE VENDOR DELIVER TO MANATEE COUNTY YARD								
	4680 66th Street West, Bradenton FL 34210		$100.00 / PER TON	$86.00 / PER TON	$90.00 / PER TON	$76.00 / PER TON	$97.00 / PER TON	$60.00 / PER TON
	5511 39th Street East, Bradenton FL 34203		$100.00 / PER TON	$74.00 / PER TON	$90.00 / PER TON	$76.00 / PER TON	$97.00 / PER TON	$58.00 / PER TON

TABULATION
IFB NO. 24-TA005220CD
ROAD BUILDING MATERIALS AND SERVICES

			C-Squared Certified General Contractors, 1715 67th Ave E Sarasota, FL	Gator Grading & Paving, LLC 2704 105th Street East , FL	Gilliam Construction, LLC 2315 17th Street East Palmetto, FL	Oneco Concrete & Asphalt, Inc. 3141 27th St. East Bradenton, FL	Superior Asphalt, Inc. P.O. Box 2489 Oneco, FL	Woodruff & Sons, Inc. 6450 31st Street East Bradenton, FL
SECTION I - AGGREGATE								
		36650 Arcadia Avenue Myakka FL 34251 (MYAKKA YARD)	$100.00 / PER TON	$72.00 / PER TON	$105.00 / PER TON	$78.00 / PER TON	$97.00 / PER TON	$59.00 / PER TON
		8500 69th Street East, Palmetto FL 34221 (ERIE ROAD)	$100.00 / PER TON	$86.00 / PER TON	$100.00 / PER TON	$76.00 / PER TON	$97.00 / PER TON	$64.00 / PER TON
		2908 12th Street Court East, Bradenton FL 34208	$100.00 / PER TON	$86.00 / PER TON	$100.00 / PER TON	$76.00 / PER TON	$97.00 / PER TON	$64.00 / PER TON
PRICE VENDOR DELIVERED TO JOB SITE	ZONE 1	0 - 500 TONS	$100.00 / PER TON	$72.00 / PER TON	$115.00 / PER TON	$78.00 / PER TON	$97.00 / PER TON	$58.00 / PER TON
		OVER 500 TONS	$100.00 / PER TON	$72.00 / PER TON	$110.00 / PER TON	No Bid / PER TON	$97.00 / PER TON	$58.00 / PER TON
	ZONE 2	0 - 500 TONS	$100.00 / PER TON	$86.00 / PER TON	$115.00 / PER TON	$78.00 / PER TON	$97.00 / PER TON	$64.00 / PER TON
		OVER 500 TONS	$100.00 / PER TON	$86.00 / PER TON	$110.00 / PER TON	No Bid / PER TON	$97.00 / PER TON	$64.00 / PER TON
	ZONE 3	0 - 500 TONS	$100.00 / PER TON	$73.00 / PER TON	$105.00 / PER TON	$76.00 / PER TON	$97.00 / PER TON	$60.00 / PER TON
		OVER 500 TONS	$100.00 / PER TON	$73.00 / PER TON	$103.00 / PER TON	No Bid / PER TON	$97.00 / PER TON	$60.00 / PER TON
	ZONE 4A	0 - 500 TONS	$100.00 / PER TON	$86.00 / PER TON	$105.00 / PER TON	$76.00 / PER TON	$97.00 / PER TON	$64.00 / PER TON
		OVER 500 TONS	$100.00 / PER TON	$86.00 / PER TON	$103.00 / PER TON	No Bid / PER TON	$97.00 / PER TON	$64.00 / PER TON
	ZONE 4B	0 - 500 TONS	$100.00 / PER TON	$86.00 / PER TON	$105.00 / PER TON	$76.00 / PER TON	$97.00 / PER TON	$60.00 / PER TON
		OVER 500 TONS	$100.00 / PER TON	$86.00 / PER TON	$103.00 / PER TON	No Bid / PER TON	$97.00 / PER TON	$60.00 / PER TON
	ZONE 5	0 - 500 TONS	$100.00 / PER TON	$88.00 / PER TON	$105.00 / PER TON	$76.00 / PER TON	$97.00 / PER TON	$64.00 / PER TON
		OVER 500 TONS	$100.00 / PER TON	$88.00 / PER TON	$103.00 / PER TON	No Bid / PER TON	$97.00 / PER TON	$64.00 / PER TON
DELIVERY DAYS AFTER RECEIPT OF ORDER:			10 / DAYS	5 / DAYS	10 / DAYS	10 / DAYS	10 / DAYS	5 / DAYS

		C-Squared Certified General Contractors, 1715 67th Ave E Sarasota, FL	Gator Grading & Paving, LLC 2704 105th Street East , FL	Gilliam Construction, LLC 2315 17th Street East Palmetto, FL	Oneco Concrete & Asphalt, Inc. 3141 27th St. East Bradenton, FL	Superior Asphalt, Inc. P.O. Box 2489 Oneco, FL	Woodruff & Sons, Inc. 6450 31st Street East Bradenton, FL
SECTION I - AGGREGATE							
I.13 WASHED SHELL 3"							
LOCATION OF VENDOR'S PLANT:		1715 67th Ave E, 34243	Palmetto	2315 17th St E , Palmetto		Punta Gorda	
DISTANCE OF VENDOR'S PLANT TO MANATEE COUNTY YARD : 5511 39th Street East, Bradenton 34203		3.2 / MILES	18 / MILES	14 / MILES	/ MILES	90 / MILES	2 / MILES
PRICE F.O.B. VENDOR'S PLANT:		$60.00 / PER TON	$75.00 / PER TON	$115.00 / PER TON	NO BID / PER TON	$38.00 / PER TON	$55.00 / PER TON
PRICE VENDOR DELIVER TO MANATEE COUNTY YARD							
	4680 66th Street West, Bradenton FL 34210	$90.00 / PER TON	$75.00 / PER TON	$125.00 / PER TON	$74.00 / PER TON	$9.00 / PER TON	$60.00 / PER TON
	5511 39th Street East, Bradenton FL 34203	$90.00 / PER TON	$63.00 / PER TON	$125.00 / PER TON	$74.00 / PER TON	$90.00 / PER TON	$58.00 / PER TON
	36650 Arcadia Avenue Myakka FL 34251 (MYAKKA YARD)	$90.00 / PER TON	$61.00 / PER TON	$135.00 / PER TON	$76.00 / PER TON	$90.00 / PER TON	$59.00 / PER TON
	8500 69th Street East, Palmetto FL 34221 (ERIE ROAD)	$90.00 / PER TON	$75.00 / PER TON	$130.00 / PER TON	$74.00 / PER TON	$90.00 / PER TON	$64.00 / PER TON

			C-Squared Certified General Contractors, 1715 67th Ave E Sarasota, FL	Gator Grading & Paving, LLC 2704 105th Street East , FL	Gilliam Construction, LLC 2315 17th Street East Palmetto, FL	Oneco Concrete & Asphalt, Inc. 3141 27th St. East Bradenton, FL	Superior Asphalt, Inc. P.O. Box 2489 Oneco, FL	Woodruff & Sons, Inc. 6450 31st Street East Bradenton, FL
SECTION I - AGGREGATE								
		2908 12th Street Court East, Bradenton FL 34208	$90.00 / PER TON	$75.00 / PER TON	$130.00 / PER TON	$74.00 / PER TON	$90.00 / PER TON	$64.00 / PER TON
PRICE VENDOR DELIVERED TO JOB SITE	ZONE 1	0 - 500 TONS	$90.00 / PER TON	$61.00 / PER TON	$135.00 / PER TON	$76.00 / PER TON	$90.00 / PER TON	$58.00 / PER TON
		OVER 500 TONS	$90.00 / PER TON	$61.00 / PER TON	$130.00 / PER TON	$74.00 / PER TON	$90.00 / PER TON	$58.00 / PER TON
	ZONE 2	0 - 500 TONS	$90.00 / PER TON	$75.00 / PER TON	$135.00 / PER TON	$76.00 / PER TON	$90.00 / PER TON	$64.00 / PER TON
		OVER 500 TONS	$90.00 / PER TON	$75.00 / PER TON	$130.00 / PER TON	No Bid / PER TON	$90.00 / PER TON	$64.00 / PER TON
	ZONE 3	0 - 500 TONS	$90.00 / PER TON	$62.00 / PER TON	$115.00 / PER TON	$74.00 / PER TON	$90.00 / PER TON	$60.00 / PER TON
		OVER 500 TONS	$90.00 / PER TON	$62.00 / PER TON	$110.00 / PER TON	$74.00 / PER TON	$90.00 / PER TON	$60.00 / PER TON
	ZONE 4A	0 - 500 TONS	$90.00 / PER TON	$75.00 / PER TON	$115.00 / PER TON	$74.00 / PER TON	$90.00 / PER TON	$64.00 / PER TON
		OVER 500 TONS	$90.00 / PER TON	$75.00 / PER TON	$110.00 / PER TON	$74.00 / PER TON	$90.00 / PER TON	$64.00 / PER TON
	ZONE 4B	0 - 500 TONS	$90.00 / PER TON	$75.00 / PER TON	$115.00 / PER TON	$74.00 / PER TON	$90.00 / PER TON	$60.00 / PER TON
		OVER 500 TONS	$90.00 / PER TON	$75.00 / PER TON	$110.00 / PER TON	$74.00 / PER TON	$90.00 / PER TON	$60.00 / PER TON
	ZONE 5	0 - 500 TONS	$90.00 / PER TON	$77.00 / PER TON	$115.00 / PER TON	$74.00 / PER TON	$90.00 / PER TON	$64.00 / PER TON
		OVER 500 TONS	$90.00 / PER TON	$77.00 / PER TON	$110.00 / PER TON	$74.00 / PER TON	$90.00 / PER TON	$64.00 / PER TON
DELIVERY DAYS AFTER RECEIPT OF ORDER:			10 / DAYS	5 / DAYS	10 / DAYS	10 / DAYS	10 / DAYS	5 / DAYS
I.14 SHELL SCREENINGS TDS 1/2"						No Bid		

		C-Squared Certified General Contractors, 1715 67th Ave E Sarasota, FL	Gator Grading & Paving, LLC 2704 105th Street East , FL	Gilliam Construction, LLC 2315 17th Street East Palmetto, FL	Oneco Concrete & Asphalt, Inc. 3141 27th St. East Bradenton, FL	Superior Asphalt, Inc. P.O. Box 2489 Oneco, FL	Woodruff & Sons, Inc. 6450 31st Street East Bradenton, FL
SECTION I - AGGREGATE							
LOCATION OF VENDOR'S PLANT:		1715 67th Ave E, 34243	Palmetto	2315 17th St E , Palmetto		Punta Gorda	
DISTANCE OF VENDOR'S PLANT TO MANATEE COUNTY YARD : 5511 39th Street East, Bradenton 34203		3.2 / MILES	18 / MILES	14 / MILES	/ MILES	90 / MILES	2 / MILES
PRICE F.O.B. VENDOR'S PLANT:		$60.00 / PER TON	$43.00 / PER TON	$75.00 / PER TON	/ PER TON	$38.00 / PER TON	$35.00 / PER TON
PRICE VENDOR DELIVER TO MANATEE COUNTY YARD							
	4680 66th Street West, Bradenton FL 34210	$90.00 / PER TON	$43.00 / PER TON	$80.00 / PER TON	/ PER TON	$67.00 / PER TON	$40.00 / PER TON
	5511 39th Street East, Bradenton FL 34203	$90.00 / PER TON	$39.00 / PER TON	$80.00 / PER TON	/ PER TON	$67.00 / PER TON	$38.00 / PER TON
	36650 Arcadia Avenue Myakka FL 34251 (MYAKKA YARD)	$90.00 / PER TON	$38.00 / PER TON	$95.00 / PER TON	/ PER TON	$67.00 / PER TON	$39.00 / PER TON
	8500 69th Street East, Palmetto FL 34221 (ERIE ROAD)	$90.00 / PER TON	$44.00 / PER TON	$95.00 / PER TON	/ PER TON	$67.00 / PER TON	$44.00 / PER TON
	2908 12th Street Court East, Bradenton FL 34208	$90.00 / PER TON	$43.00 / PER TON	$92.00 / PER TON	/ PER TON	$67.00 / PER TON	$44.00 / PER TON
ZONE 1	0 - 500 TONS	$90.00 / PER TON	$33.00 / PER TON	$103.00 / PER TON	/ PER TON	$67.00 / PER TON	$38.00 / PER TON

			C-Squared Certified General Contractors, 1715 67th Ave E Sarasota, FL	Gator Grading & Paving, LLC 2704 105th Street East , FL	Gilliam Construction, LLC 2315 17th Street East Palmetto, FL	Oneco Concrete & Asphalt, Inc. 3141 27th St. East Bradenton, FL	Superior Asphalt, Inc. P.O. Box 2489 Oneco, FL	Woodruff & Sons, Inc. 6450 31st Street East Bradenton, FL
SECTION I - AGGREGATE								
PRICE VENDOR DELIVERED TO JOB SITE	ZONE 1	OVER 500 TONS	$90.00 / PER TON	$33.00 / PER TON	$98.00 / PER TON	/ PER TON	$67.00 / PER TON	$38.00 / PER TON
	ZONE 2	0 - 500 TONS	$90.00 / PER TON	$40.00 / PER TON	$103.00 / PER TON	/ PER TON	$67.00 / PER TON	$44.00 / PER TON
		OVER 500 TONS	$90.00 / PER TON	$40.00 / PER TON	$98.00 / PER TON	/ PER TON	$67.00 / PER TON	$44.00 / PER TON
	ZONE 3	0 - 500 TONS	$90.00 / PER TON	$39.00 / PER TON	$99.00 / PER TON	/ PER TON	$67.00 / PER TON	$40.00 / PER TON
		OVER 500 TONS	$90.00 / PER TON	$39.00 / PER TON	$98.00 / PER TON	/ PER TON	$67.00 / PER TON	$40.00 / PER TON
	ZONE 4A	0 - 500 TONS	$90.00 / PER TON	$45.00 / PER TON	$99.00 / PER TON	/ PER TON	$67.00 / PER TON	$44.00 / PER TON
		OVER 500 TONS	$90.00 / PER TON	$45.00 / PER TON	$98.00 / PER TON	/ PER TON	$67.00 / PER TON	$44.00 / PER TON
	ZONE 4B	0 - 500 TONS	$90.00 / PER TON	$45.00 / PER TON	$99.00 / PER TON	/ PER TON	$67.00 / PER TON	$40.00 / PER TON
		OVER 500 TONS	$90.00 / PER TON	$41.00 / PER TON	$98.00 / PER TON	/ PER TON	$67.00 / PER TON	$40.00 / PER TON
	ZONE 5	0 - 500 TONS	$90.00 / PER TON	$44.00 / PER TON	$96.00 / PER TON	/ PER TON	$67.00 / PER TON	$44.00 / PER TON
		OVER 500 TONS	$90.00 / PER TON	$44.00 / PER TON	$95.00 / PER TON	/ PER TON	$67.00 / PER TON	$44.00 / PER TON
DELIVERY DAYS AFTER RECEIPT OF ORDER:			10 / DAYS	5 / DAYS	10 / DAYS	/ DAYS	10 / DAYS	5 / DAYS
I.15 LIMEROCK BASE MATERIAL (FDOT SPEC SECTION 911)			NO BID			NO BID		
LOCATION OF VENDOR'S PLANT:				Palmetto	2315 17th St E , Palmetto		Punta Gorda	
DISTANCE OF VENDOR'S PLANT TO MANATEE COUNTY YARD : 5511 39th Street East, Bradenton 34203			/ MILES	$18.00 / MILES	14 / MILES	/ MILES	90 / MILES	2 / MILES
PRICE F.O.B. VENDOR'S PLANT:			/ PER TON	$46.00 / PER TON	$70.00 / PER TON	/ PER TON	$19.00 / PER TON	$50.00 / PER TON
	5511 39th Street East, Bradenton FL 34210		/ PER TON	$46.00 / PER TON	$75.00 / PER TON	/ PER TON	$48.00 / PER TON	$50.00 / PER TON

TABULATION
IFB NO. 24-TA005220CD
ROAD BUILDING MATERIALS AND SERVICES

			C-Squared Certified General Contractors, 1715 67th Ave E Sarasota, FL	Gator Grading & Paving, LLC 2704 105th Street East , FL	Gilliam Construction, LLC 2315 17th Street East Palmetto, FL	Oneco Concrete & Asphalt, Inc. 3141 27th St. East Bradenton, FL	Superior Asphalt, Inc. P.O. Box 2489 Oneco, FL	Woodruff & Sons, Inc. 6450 31st Street East Bradenton, FL
SECTION I - AGGREGATE								
PRICE VENDOR DELIVERED TO JOB SITE	ZONE 1	0 - 500 TONS	/ PER TON	$46.00 / PER TON	$85.00 / PER TON	/ PER TON	$48.00 / PER TON	$54.00 / PER TON
		OVER 500 TONS	/ PER TON	$46.00 / PER TON	$80.00 / PER TON	/ PER TON	$48.00 / PER TON	$54.00 / PER TON
	ZONE 2	0 - 500 TONS	/ PER TON	$44.00 / PER TON	$85.00 / PER TON	/ PER TON	$48.00 / PER TON	$55.00 / PER TON
		OVER 500 TONS	/ PER TON	$44.00 / PER TON	$80.00 / PER TON	/ PER TON	$48.00 / PER TON	$55.00 / PER TON
	ZONE 3	0 - 500 TONS	/ PER TON	$46.00 / PER TON	$78.00 / PER TON	/ PER TON	$48.00 / PER TON	$53.00 / PER TON
		OVER 500 TONS	/ PER TON	$46.00 / PER TON	$76.00 / PER TON	/ PER TON	$48.00 / PER TON	$53.00 / PER TON
	ZONE 4A	0 - 500 TONS	/ PER TON	$48.00 / PER TON	$80.00 / PER TON	/ PER TON	$48.00 / PER TON	$54.00 / PER TON
		OVER 500 TONS	/ PER TON	$48.00 / PER TON	$78.00 / PER TON	/ PER TON	$48.00 / PER TON	$54.00 / PER TON
	ZONE 4B	0 - 500 TONS	/ PER TON	$49.00 / PER TON	$80.00 / PER TON	/ PER TON	$48.00 / PER TON	$53.00 / PER TON
		OVER 500 TONS	/ PER TON	$49.00 / PER TON	$78.00 / PER TON	/ PER TON	$48.00 / PER TON	$53.00 / PER TON
	ZONE 5	0 - 500 TONS	/ PER TON	$44.00 / PER TON	$80.00 / PER TON	/ PER TON	$48.00 / PER TON	$54.00 / PER TON
		OVER 500 TONS	/ PER TON	$44.00 / PER TON	$78.00 / PER TON	/ PER TON	$48.00 / PER TON	$54.00 / PER TON
DELIVERY DAYS AFTER RECEIPT OF ORDER:			/ DAYS	5 / DAYS	10 / DAYS	/ DAYS	10 / DAYS	5 / DAYS
I.16	CRUSHED CONCRETE AGGREGATE BASE MATERIALS (MANATEE CO SPECS)							

TABULATION
IFB NO. 24-TA005220CD
ROAD BUILDING MATERIALS AND SERVICES

			C-Squared Certified General Contractors, 1715 67th Ave E Sarasota, FL	Gator Grading & Paving, LLC 2704 105th Street East , FL	Gilliam Construction, LLC 2315 17th Street East Palmetto, FL	Oneco Concrete & Asphalt, Inc. 3141 27th St. East Bradenton, FL	Superior Asphalt, Inc. P.O. Box 2489 Oneco, FL	Woodruff & Sons, Inc. 6450 31st Street East Bradenton, FL
SECTION I - AGGREGATE								
LOCATION OF VENDOR'S PLANT:			1715 67th Ave E, 34243	Palmetto	2315 17th St E , Palmetto		Bradenton	Oneco
DISTANCE OF VENDOR'S PLANT TO MANATEE COUNTY YARD : 5511 39th Street East, Bradenton 34203			3.2 / MILES	18 / MILES	14 / MILES	/ MILES	45 / MILES	2 / MILES
PRICE F.O.B. VENDOR'S PLANT:			$24.00 / PER TON	$59.00 / PER TON	$38.00 / PER TON	No Bid / PER TON	$32.00 / PER TON	$23.00 / PER TON
PRICE VENDOR DELIVERED TO MANATEE COUNTY YARD : 5511 39th Street East, Bradenton 34203			$28.00 / PER TON	$59.00 / PER TON	$45.00 / PER TON	$36.00 / PER TON	$55.00 / PER TON	$26.00 / PER TON
PRICE VENDOR DELIVERED TO JOB SITE	ZONE 1	0 - 500 TONS	$30.00 / PER TON	$63.00 / PER TON	$55.00 / PER TON	$37.00 / PER TON	$55.00 / PER TON	$33.00 / PER TON
		OVER 500 TONS	$28.00 / PER TON	$63.00 / PER TON	$50.00 / PER TON	$37.00 / PER TON	$55.00 / PER TON	$33.00 / PER TON
	ZONE 2	0 - 500 TONS	$30.00 / PER TON	$64.00 / PER TON	$55.00 / PER TON	$37.00 / PER TON	$55.00 / PER TON	$34.00 / PER TON
		OVER 500 TONS	$28.00 / PER TON	$64.00 / PER TON	$50.00 / PER TON	$37.00 / PER TON	$55.00 / PER TON	$34.00 / PER TON
	ZONE 3	0 - 500 TONS	$30.00 / PER TON	$61.00 / PER TON	$48.00 / PER TON	$36.00 / PER TON	$55.00 / PER TON	$32.00 / PER TON
		OVER 500 TONS	$28.00 / PER TON	$61.00 / PER TON	$45.00 / PER TON	$36.00 / PER TON	$55.00 / PER TON	$32.00 / PER TON
	ZONE 4A	0 - 500 TONS	$30.00 / PER TON	$65.00 / PER TON	$48.00 / PER TON	$36.00 / PER TON	$55.00 / PER TON	$33.00 / PER TON
		OVER 500 TONS	$28.00 / PER TON	$65.00 / PER TON	$45.00 / PER TON	$36.00 / PER TON	$55.00 / PER TON	$33.00 / PER TON
	ZONE 4B	0 - 500 TONS	$3.00 / PER TON	$67.00 / PER TON	$48.00 / PER TON	$36.00 / PER TON	$55.00 / PER TON	$32.00 / PER TON
		OVER 500 TONS	$28.00 / PER TON	$67.00 / PER TON	$45.00 / PER TON	$36.00 / PER TON	$55.00 / PER TON	$32.00 / PER TON
	ZONE 5	0 - 500 TONS	$30.00 / PER TON	$89.00 / PER TON	$48.00 / PER TON	$36.00 / PER TON	$55.00 / PER TON	$33.00 / PER TON
		OVER 500 TONS	$28.00 / PER TON	$59.00 / PER TON	$45.00 / PER TON	$36.00 / PER TON	$55.00 / PER TON	$33.00 / PER TON
DELIVERY DAYS AFTER RECEIPT OF ORDER:			10 / DAYS	5 / DAYS	10 / DAYS	10 / DAYS	10 / DAYS	5 / DAYS

350

			C-Squared Certified General Contractors, 1715 67th Ave E Sarasota, FL	Gator Grading & Paving, LLC 2704 105th Street East , FL	Gilliam Construction, LLC 2315 17th Street East Palmetto, FL	Oneco Concrete & Asphalt, Inc. 3141 27th St. East Bradenton, FL	Superior Asphalt, Inc. P.O. Box 2489 Oneco, FL	Woodruff & Sons, Inc. 6450 31st Street East Bradenton, FL
SECTION I - AGGREGATE								
I.17 GRADED AGGREGATE BASE (FDOT SPEC 204)						NO BID		
LOCATION OF VENDOR'S PLANT:			1715 67th Ave E, 34243	Palmetto	2315 17th St E , Palmetto		Bradenton	
DISTANCE OF VENDOR'S PLANT TO MANATEE COUNTY YARD : 5511 39th Street East, Bradenton 34203			3.2 / MILES	$18.00 / MILES	14 / MILES	/ MILES	45 / MILES	2 / MILES
PRICE F.O.B. VENDOR'S PLANT:			$50.00 / PER TON	$80.00 / PER TON	$63.00 / PER TON	/ PER TON	$32.00 / PER TON	$23.00 / PER TON
		5511 39th Street East, Bradenton FL 34210	$70.00 / PER TON	$80.00 / PER TON	$68.00 / PER TON	/ PER TON	$60.00 / PER TON	$26.00 / PER TON
PRICE VENDOR DELIVERED TO JOB SITE	ZONE 1	0 - 500 TONS	$70.00 / PER TON	$93.00 / PER TON	$75.00 / PER TON	/ PER TON	$60.00 / PER TON	$33.00 / PER TON
		OVER 500 TONS	$70.00 / PER TON	$93.00 / PER TON	$72.00 / PER TON	/ PER TON	$60.00 / PER TON	$33.00 / PER TON
	ZONE 2	0 - 500 TONS	$70.00 / PER TON	$93.00 / PER TON	$75.00 / PER TON	/ PER TON	$60.00 / PER TON	$34.00 / PER TON
		OVER 500 TONS	$70.00 / PER TON	$93.00 / PER TON	$72.00 / PER TON	/ PER TON	$60.00 / PER TON	$34.00 / PER TON
	ZONE 3	0 - 500 TONS	$70.00 / PER TON	$93.00 / PER TON	$70.00 / PER TON	/ PER TON	$60.00 / PER TON	$32.00 / PER TON
		OVER 500 TONS	$70.00 / PER TON	$93.00 / PER TON	$68.00 / PER TON	/ PER TON	$60.00 / PER TON	$32.00 / PER TON
	ZONE 4A	0 - 500 TONS	$70.00 / PER TON	$93.00 / PER TON	$70.00 / PER TON	/ PER TON	$60.00 / PER TON	$33.00 / PER TON
		OVER 500 TONS	$70.00 / PER TON	$93.00 / PER TON	$68.00 / PER TON	/ PER TON	$60.00 / PER TON	$33.00 / PER TON
	ZONE 4B	0 - 500 TONS	$70.00 / PER TON	$93.00 / PER TON	$70.00 / PER TON	/ PER TON	$60.00 / PER TON	$32.00 / PER TON
		OVER 500 TONS	$70.00 / PER TON	$93.00 / PER TON	$68.00 / PER TON	/ PER TON	$60.00 / PER TON	$32.00 / PER TON
	ZONE 5	0 - 500 TONS	$70.00 / PER TON	$93.00 / PER TON	$70.00 / PER TON	/ PER TON	$60.00 / PER TON	$33.00 / PER TON
		OVER 500 TONS	$70.00 / PER TON	$93.00 / PER TON	$68.00 / PER TON	/ PER TON	$60.00 / PER TON	$33.00 / PER TON
DELIVERY DAYS AFTER RECEIPT OF ORDER:			70 / DAYS	10 / DAYS	10 / DAYS	/ DAYS	10 / DAYS	5 / DAYS
I.18 #7 COARSE AGGREGATE 1/2" (FDOT SPEC 901)						NO BID		

TABULATION
IFB NO. 24-TA005220CD
ROAD BUILDING MATERIALS AND SERVICES

		C-Squared Certified General Contractors, 1715 67th Ave E Sarasota, FL	Gator Grading & Paving, LLC 2704 105th Street East , FL	Gilliam Construction, LLC 2315 17th Street East Palmetto, FL	Oneco Concrete & Asphalt, Inc. 3141 27th St. East Bradenton, FL	Superior Asphalt, Inc. P.O. Box 2489 Oneco, FL	Woodruff & Sons, Inc. 6450 31st Street East Bradenton, FL
SECTION I - AGGREGATE							
LOCATION OF VENDOR'S PLANT:		1715 67th Ave E, 34243		2315 17th St E , Palmetto		Palmetto	
DISTANCE OF VENDOR'S PLANT TO MANATEE COUNTY YARD : 5511 39th Street East, Bradenton 34203		3.2 / MILES	18 / MILES	14 / MILES	/ MILES	25 / MILES	2 / MILES
PRICE F.O.B. VENDOR'S PLANT:		$70.00 / PER TON	$80.00 / PER TON	$96.00 / PER TON	/ PER TON	$70.00 / PER TON	$70.00 / PER TON
PRICE VENDOR DELIVERED TO MANATEE COUNTY YARD:							
	4680 66th Street West, Bradenton FL 34210	$90.00 / PER TON	$80.00 / PER TON	$98.00 / PER TON	/ PER TON	$132.00 / PER TON	$75.00 / PER TON
	5511 39th Street East, Bradenton FL 34203	$90.00 / PER TON	$78.00 / PER TON	$98.00 / PER TON	/ PER TON	$132.00 / PER TON	$73.00 / PER TON
	36650 Arcadia Avenue Myakka FL 34251 (MYAKKA YARD)	$90.00 / PER TON	$88.00 / PER TON	$105.00 / PER TON	/ PER TON	$132.00 / PER TON	$74.00 / PER TON
	2908 12th Street Court East, Bradenton FL 34208	$90.00 / PER TON	$78.00 / PER TON	$98.00 / PER TON	/ PER TON	$132.00 / PER TON	$79.00 / PER TON
	8500 69th Street East, Palmetto FL 34221 (ERIE ROAD)	$900.00 / PER TON	$76.00 / PER TON	$105.00 / PER TON	/ PER TON	$132.00 / PER TON	$79.00 / PER TON
DELIVERY DAYS AFTER RECEIPT OF ORDER:		10 / DAYS	5 / DAYS	10 / DAYS	/ DAYS	10 / DAYS	5 / DAYS

	C-Squared Certified General Contractors, , 1715 67th Ave E Sarasota, FL	Superior Asphalt, Inc. P.O. Box 2489 Oneco, FL
SECTION II - LIQUID ASPHALT		
II.1 ASPHALT EMULSION TYPE RS-1 (SPEC FDOT 300)		
LOCATION OF VENDOR'S PLANT:	Tampa, FL	Tampa
DISTANCE OF VENDOR'S PLANT TO MANATEE COUNTY YARD:	75 / MILES	75 / MILES
PRICE F.O.B. VENDOR'S PLANT:	$19.00 / PER GAL	$13.00 / PER GAL
PRICE VENDOR DELIVER TO MANATEE COUNTY YARD	$45.00 / PER GAL	$33.00 / PER GAL
DELIVERY DAYS AFTER RECEIPT OF ORDER:	10 / DAYS	10 / DAYS
II.2 ASPHALT EMULSION TYPE RS-2 (SPEC FDOT 300)		
LOCATION OF VENDOR'S PLANT:	Tampa, FL	Tampa
DISTANCE OF VENDOR'S PLANT TO MANATEE COUNTY YARD:	75 / MILES	75 / MILES
PRICE F.O.B. VENDOR'S PLANT:	$19.00 / PER GAL	$13.00 / PER GAL
PRICE VENDOR DELIVER TO MANATEE COUNTY YARD	$45.00 / PER GAL	$33.00 / PER GAL
DELIVERY DAYS AFTER RECEIPT OF ORDER:	10 / DAYS	10 / DAYS
II.3 EPRS (Emulsion Prime Type RS) (SPEC FDOT 300)		

TABULATION
IFB NO. 24-TA005220CD
ROAD BUILDING MATERIALS AND SERVICES

	C-Squared Certified General Contractors, , 1715 67th Ave E Sarasota, FL	Superior Asphalt, Inc. P.O. Box 2489 Oneco, FL
SECTION II - LIQUID ASPHALT		
LOCATION OF VENDOR'S PLANT:	Tampa, FL	Tampa
DISTANCE OF VENDOR'S PLANT TO MANATEE COUNTY YARD:	75 / MILES	75 / MILES
PRICE F.O.B. VENDOR'S PLANT:	$19.00 / PER GAL	$13.00 / PER GAL
PRICE VENDOR DELIVER TO MANATEE COUNTY YARD	$45.00 / PER GAL	$33.00 / PER GAL
DELIVERY DAYS AFTER RECEIPT OF ORDER:	10 / DAYS	10 / DAYS

			Asphalt Paving Systems, Inc. 9021 Wire Road Zephyrhills, FL	C-Squared Certified General Contractors, 1715 67th Ave E Sarasota, FL	Gator Grading & Paving, LLC 2704 105th Street East Palmetto, FL	Gilliam Construction, LLC 2315 17th Street East Palmetto, FL	Oneco Concrete & Asphalt, Inc. 3141 27th St. East Bradenton, FL	Superior Asphalt, Inc. P.O. Box 2489 Oneco, FL	Woodruff & Sons, Inc. 6450 31st Street East Bradenton, FL
SECTION III - PAVEMENT BASE CONSTRUCTION									
III.1	SHAPE, MIX AND COMPACT MATERIALS FOR SUB-GRADE STABILIZATION OR EXISTING BASE - Specification: F.D.O.T. Sections 200 thru 290 as applicable. MC Standard 403 - 403.1		NO BID			NO BID			
	6" DEPTH	0 - 2,000 SY	/ PER SY	$20.00 / PER SY	$9.50 / PER SY	/ PER SY	$14.00 / PER SY	$36.00 / PER SY	$20.00 / PER SY
		2,001 - 10,000 SY	/ PER SY	$18.00 / PER SY	$5.00 / PER SY	/ PER SY	No Bid / PER SY	$18.00 / PER SY	$16.00 / PER SY
		OVER 10,000 SY	/ PER SY	$16.00 / PER SY	$5.00 / PER SY	/ PER SY	No Bid / PER SY	$15.00 / PER SY	$14.00 / PER SY
	8" DEPTH	0 - 2,000 SY	/ PER SY	$20.00 / PER SY	$12.00 / PER SY	/ PER SY	$15.00 / PER SY	$36.00 / PER SY	$24.00 / PER SY
		2,001 - 10,000 SY	/ PER SY	$18.00 / PER SY	$8.00 / PER SY	/ PER SY	No Bid / PER SY	$18.00 / PER SY	$20.00 / PER SY
		OVER 10,000 SY	/ PER SY	$16.00 / PER SY	$5.00 / PER SY	/ PER SY	No Bid / PER SY	$15.00 / PER SY	$18.00 / PER SY
	12" DEPTH	0 - 2,000 SY	/ PER SY	$20.00 / PER SY	$16.00 / PER SY	/ PER SY	$16.00 / PER SY	$366.00 / PER SY	$28.00 / PER SY
		2,001 - 10,000 SY	/ PER SY	$18.00 / PER SY	$10.00 / PER SY	/ PER SY	No Bid / PER SY	$18.00 / PER SY	$24.00 / PER SY
		OVER 10,000 SY	/ PER SY	$16.00 / PER SY	$11.00 / PER SY	/ PER SY	No Bid / PER SY	$15.00 / PER SY	$22.00 / PER SY
	DELIVERY DAYS AFTER RECEIPT OF ORDER:		/ DAYS	20 / DAYS	10 / DAYS	/ DAYS	10 / DAYS	10 / DAYS	21 / DAYS
III.2	PLACE, SHAPE, AND COMPACT SHELL, LIMEROCK, OR CRUSHED CONCRETE BASE, GRADED AGGREGATE - Specification: F.D.O.T. Sections 200 and 290 as applicable MC Standards 403 - 403.1		NO BID			NO BID			
	6" DEPTH	0 - 2,000 SY	/ PER SY	$28.00 / PER SY	$11.00 / PER SY	/ PER SY	$14.00 / PER SY	$37.00 / PER SY	$40.00 / PER SY
		2,001 - 10,000 SY	/ PER SY	$26.00 / PER SY	$7.00 / PER SY	/ PER SY	No Bid / PER SY	$19.00 / PER SY	$35.00 / PER SY
		OVER 10,000 SY	/ PER SY	$24.00 / PER SY	$5.00 / PER SY	/ PER SY	No Bid / PER SY	$14.00 / PER SY	$30.00 / PER SY
		0 - 2,000 SY	/ PER SY	$28.00 / PER SY	$11.00 / PER SY	/ PER SY	$15.00 / PER SY	$37.00 / PER SY	$50.00 / PER SY

			Asphalt Paving Systems, Inc. 9021 Wire Road Zephyrhills, FL	C-Squared Certified General Contractors, 1715 67th Ave E Sarasota, FL	Gator Grading & Paving, LLC 2704 105th Street East Palmetto, FL	Gilliam Construction, LLC 2315 17th Street East Palmetto, FL	Oneco Concrete & Asphalt, Inc. 3141 27th St. East Bradenton, FL	Superior Asphalt, Inc. P.O. Box 2489 Oneco, FL	Woodruff & Sons, Inc. 6450 31st Street East Bradenton, FL
SECTION III - PAVEMENT BASE CONSTRUCTION									
	8" DEPTH	2,001 - 10,000 SY	/ PER SY	$26.00 / PER SY	$7.00 / PER SY	/ PER SY	No Bid / PER SY	$19.00 / PER SY	$40.00 / PER SY
		OVER 10,000 SY	/ PER SY	$24.00 / PER SY	$5.00 / PER SY	/ PER SY	No Bid / PER SY	$14.00 / PER SY	$35.00 / PER SY
	12" DEPTH	0 - 2,000 SY	/ PER SY	$28.00 / PER SY	$14.00 / PER SY	/ PER SY	$16.00 / PER SY	$37.00 / PER SY	$50.00 / PER SY
		2,001 - 10,000 SY	/ PER SY	$26.00 / PER SY	$14.00 / PER SY	/ PER SY	No Bid / PER SY	$19.00 / PER SY	$45.00 / PER SY
		OVER 10,000 SY	/ PER SY	$24.00 / PER SY	$5.00 / PER SY	/ PER SY	No Bid / PER SY	$14.00 / PER SY	$40.00 / PER SY
	DELIVERY DAYS AFTER RECEIPT OF ORDER:		/ DAYS	20 / DAYS	10 / DAYS	/ DAYS	10 / DAYS	10 / DAYS	21 / DAYS
III.3	PRIME AND MAT - Specification: Seal and Sand, (FDOT SPEC 300)		NO BID			NO BID			
	0 - 500 SY		/ PER SY	$4.00 / PER SY	$5.00 / PER SY	/ PER SY	$3.30 / PER SY	$3.00 / PER SY	$6.00 / PER SY
	501 - 1,000 SY		/ PER SY	$3.50 / PER SY	$5.00 / PER SY	/ PER SY	$3.30 / PER SY	$2.00 / PER SY	$4.00 / PER SY
	1,001 - 2,500 SY		/ PER SY	$3.00 / PER SY	$1.00 / PER SY	/ PER SY	No Bid / PER SY	$1.60 / PER SY	$3.00 / PER SY
	OVER 2,500 SY		/ PER SY	$2.50 / PER SY	$1.00 / PER SY	/ PER SY	No Bid / PER SY	$1.30 / PER SY	$2.00 / PER SY
	DELIVERY DAYS AFTER RECEIPT OF ORDER:		/ DAYS	20 / DAYS	10 / DAYS	/ DAYS	10 / DAYS	10 / DAYS	21 / DAYS
III.4	EXCAVATION (DIRT REMOVAL) SEE SPEC		NO BID			NO BID			
	0 - 200 CY		/ PER CY	$60.00 / PER CY	$47.00 / PER CY	/ PER CY	$30.00 / PER CY	$115.00 / PER CY	$40.00 / PER CY
	201 - 2,000 CY		/ PER CY	$40.00 / PER CY	$24.00 / PER CY	/ PER CY	$30.00 / PER CY	$30.00 / PER CY	$25.00 / PER CY
	OVER 2,000 CY		/ PER CY	$20.00 / PER CY	$16.00 / PER CY	/ PER CY	No Bid / PER CY	$21.00 / PER CY	$15.00 / PER CY
	DELIVERY DAYS AFTER RECEIPT OF ORDER:		/ DAYS	20 / DAYS	10 / DAYS	/ DAYS	10 / DAYS	10 / DAYS	21 / DAYS

		Asphalt Paving Systems, Inc. 9021 Wire Road Zephyrhills, FL	C-Squared Certified General Contractors, ' 1715 67th Ave E Sarasota, FL	Gator Grading & Paving, LLC 2704 105th Street East Palmetto, FL	Gilliam Construction, LLC 2315 17th Street East Palmetto, FL	Oneco Concrete & Asphalt, Inc. 3141 27th St. East Bradenton, FL	Superior Asphalt, Inc. P.O. Box 2489 Oneco, FL	Woodruff & Sons, Inc. 6450 31st Street East Bradenton, FL
SECTION III - PAVEMENT BASE CONSTRUCTION								
III.5	GRADE AND SHAPE FORESLOPE, BACKSLOPE & PULLING OF DITCHES - SEE SPEC	NO BID			NO BID			
	0 - 200 SY	/ PER SY	$45.00 / PER SY	$28.00 / PER SY	/ PER SY	$40.00 / PER SY	$250.00 / PER SY	$50.00 / PER SY
	201 - 2,000 SY	/ PER SY	$39.50 / PER SY	$11.00 / PER SY	/ PER SY	$40.00 / PER SY	$30.00 / PER SY	$30.00 / PER SY
	OVER 2,000 SY	/ PER SY	$30.00 / PER SY	$8.00 / PER SY	/ PER SY	No Bid / PER SY	$21.00 / PER SY	$20.00 / PER SY
	DELIVERY DAYS AFTER RECEIPT OF ORDER:	/ DAYS	20 / DAYS	10 / DAYS	/ DAYS	0 / DAYS	10 / DAYS	21 / DAYS
III.6	TRAFFIC MAINTENANCE SIGNS AND BARRICADES RENTAL				NO BID			
(A)	BARRICADES							
	TYPE A (without light)	NO BID / PER UNIT DAY	$1.00 / PER UNIT DAY	$0.40 / PER UNIT DAY	/ PER UNIT DAY	$2.50 / PER UNIT DAY	$1.00 / PER UNIT DAY	$1.00 / PER UNIT DAY
	TYPE II (without light) - 48" minimum length	NO BID / PER UNIT DAY	$3.00 / PER UNIT DAY	$0.40 / PER UNIT DAY	/ PER UNIT DAY	$3.00 / PER UNIT DAY	$1.00 / PER UNIT DAY	$1.00 / PER UNIT DAY
	TYPE III (without light) - 72" minimum length	NO BID / PER UNIT DAY	$4.00 / PER UNIT DAY	$0.45 / PER UNIT DAY	/ PER UNIT DAY	$6.00 / PER UNIT DAY	$1.00 / PER UNIT DAY	$1.50 / PER UNIT DAY
(B)	BARRICADE LIGHTS							
	TYPE A - FLASHING	NO BID / PER UNIT DAY	$0.65 / PER UNIT DAY	$1.50 / PER UNIT DAY	/ PER UNIT DAY	$3.25 / PER UNIT DAY	$1.00 / PER UNIT DAY	$1.00 / PER UNIT DAY
	TYPE B - STEADY BURN	NO BID / PER UNIT DAY	$0.65 / PER UNIT DAY	$1.30 / PER UNIT DAY	/ PER UNIT DAY	$4.00 / PER UNIT DAY	$1.00 / PER UNIT DAY	$1.00 / PER UNIT DAY
(C)	TRAFFIC BARRELS - ORANGE PLASTIC WITH REFLECTIVE COLLARS							
	18" DIAMETER x 48" HIGH MINIMUM	NO BID / PER UNIT DAY	$0.85 / PER UNIT DAY	$0.40 / PER UNIT DAY	/ PER UNIT DAY	$4.00 / PER UNIT DAY	$1.00 / PER UNIT DAY	$2.00 / PER UNIT DAY

		Asphalt Paving Systems, Inc. 9021 Wire Road Zephyrhills, FL	C-Squared Certified General Contractors, 1715 67th Ave E Sarasota, FL	Gator Grading & Paving, LLC 2704 105th Street East Palmetto, FL	Gilliam Construction, LLC 2315 17th Street East Palmetto, FL	Oneco Concrete & Asphalt, Inc. 3141 27th St. East Bradenton, FL	Superior Asphalt, Inc. P.O. Box 2489 Oneco, FL	Woodruff & Sons, Inc. 6450 31st Street East Bradenton, FL
SECTION III - PAVEMENT BASE CONSTRUCTION								
	TRAFFIC CONES - ORANGE PLASTIC WITH REFLECTIVE COLLARS							
(D)	24" HIGH	NO BID / PER UNIT DAY	$0.45 / PER UNIT DAY	$0.40 / PER UNIT DAY	/ PER UNIT DAY	$2.00 / PER UNIT DAY	$1.00 / PER UNIT DAY	$1.50 / PER UNIT DAY
	36" HIGH	NO BID / PER UNIT DAY	$0.55 / PER UNIT DAY	$0.40 / PER UNIT DAY	/ PER UNIT DAY	$3.00 / PER UNIT DAY	$1.00 / PER UNIT DAY	$2.00 / PER UNIT DAY
	TRAFFIC SIGNS - REFLECTORIZED FACED WITH ENGINEERING GRADE OR BETTER MATERIAL. EXACT TYPE TO BE ORDERED TO FIT JOB SITE:							
(E)	36" x 36"	NO BID / PER UNIT DAY	$1.00 / PER UNIT DAY	$6.00 / PER UNIT DAY	/ PER UNIT DAY	$3.00 / PER UNIT DAY	$1.00 / PER UNIT DAY	$2.00 / PER UNIT DAY
	48" x 48"	NO BID / PER UNIT DAY	$1.20 / PER UNIT DAY	$6.00 / PER UNIT DAY	/ PER UNIT DAY	$4.00 / PER UNIT DAY	$1.00 / PER UNIT DAY	$2.00 / PER UNIT DAY
	18" x 24"	NO BID / PER UNIT DAY	$2.20 / PER UNIT DAY	No Bid / PER UNIT DAY	/ PER UNIT DAY	$4.00 / PER UNIT DAY	$1.00 / PER UNIT DAY	$2.00 / PER UNIT DAY
	60" x 30"	NO BID / PER UNIT DAY	$3.00 / PER UNIT DAY	$6.00 / PER UNIT DAY	/ PER UNIT DAY	$5.00 / PER UNIT DAY	$1.00 / PER UNIT DAY	$2.00 / PER UNIT DAY
	48" x 30"	NO BID / PER UNIT DAY	$3.00 / PER UNIT DAY	$6.00 / PER UNIT DAY	/ PER UNIT DAY	$6.00 / PER UNIT DAY	$1.00 / PER UNIT DAY	$2.00 / PER UNIT DAY
	ARROW BOARDS - SELF CONTAINED, TRAILER MOUNTED, 48"H x 60"W MINIMAL SIZE							
(F)	ARROW(S) ONLY	$60.00 / PER UNIT DAY	$20.00 / PER UNIT DAY	$20.00 / PER UNIT DAY	/ PER UNIT DAY	$150.00 / PER UNIT DAY	$50.00 / PER UNIT DAY	$30.00 / PER UNIT DAY
	VARIABLE MESSAGE	$70.00 / PER UNIT DAY	$35.00 / PER UNIT DAY	$40.00 / PER UNIT DAY	/ PER UNIT DAY	$250.00 / PER UNIT DAY	$100.00 / PER UNIT DAY	$45.00 / PER UNIT DAY

			Asphalt Paving Systems, Inc. 9021 Wire Road Zephyrhills, FL	C-Squared Certified General Contractors, 1715 67th Ave E Sarasota, FL	Gator Grading & Paving, LLC 2704 105th Street East Palmetto, FL	Gilliam Construction, LLC 2315 17th Street East Palmetto, FL	Oneco Concrete & Asphalt, Inc. 3141 27th St. East Bradenton, FL	Superior Asphalt, Inc. P.O. Box 2489 Oneco, FL	Woodruff & Sons, Inc. 6450 31st Street East Bradenton, FL
SECTION III - PAVEMENT BASE CONSTRUCTION									
(G)		PRE-CAST CONCRETE TEMPORARY BARRIER WALL SECTIONS PER FLORIDA DOT INDEX NO. 415							
		PER SECTION - 12" MINIMUM LENGTH	NO BID / PER UNIT DAY	$2,950.00 / PER UNIT DAY	$800.00 / PER UNIT DAY	/ PER UNIT DAY	No Bid / PER UNIT DAY	$1,000.00 / PER UNIT DAY	$350.00 / PER UNIT DAY
	DELIVERY DAYS AFTER RECEIPT OF ORDER:		NO BID / DAYS	20 / DAYS	20 / DAYS	/ DAYS	10 / DAYS	10 / DAYS	14 / DAYS
III.7	FILL DIRT PLACING (PLACE, SHAPE, AND COMPACT FILL) SEE SPEC		NO BID			NO BID			
	ZONE 1	0 - 200 CY	/ PER CY	$90.00 / PER CY	$20.00 / PER CY	/ PER CY	$24.00 / PER CY	$65.00 / PER CY	$20.00 / PER CY
		201 - 2,000 CY	/ PER CY	$70.00 / PER CY	$12.00 / PER CY	/ PER CY	$23.00 / PER CY	$25.00 / PER CY	$15.00 / PER CY
		OVER 2,000 CY	/ PER CY	$60.00 / PER CY	$8.00 / PER CY	/ PER CY	No Bid / PER CY	$15.00 / PER CY	$12.00 / PER CY
	ZONE 2	0 - 200 CY	/ PER CY	$90.00 / PER CY	$20.00 / PER CY	/ PER CY	$24.00 / PER CY	$65.00 / PER CY	$20.00 / PER CY
		201 - 2,000 CY	/ PER CY	$70.00 / PER CY	$12.00 / PER CY	/ PER CY	$23.00 / PER CY	$25.00 / PER CY	$15.00 / PER CY
		OVER 2,000 CY	/ PER CY	$60.00 / PER CY	$8.00 / PER CY	/ PER CY	No Bid / PER CY	$15.00 / PER CY	$12.00 / PER CY
	ZONE 3	0 - 200 CY	/ PER CY	$90.00 / PER CY	$20.00 / PER CY	/ PER CY	$24.00 / PER CY	$65.00 / PER CY	$20.00 / PER CY
		201 - 2,000 CY	/ PER CY	$70.00 / PER CY	$12.00 / PER CY	/ PER CY	$23.00 / PER CY	$25.00 / PER CY	$15.00 / PER CY
		OVER 2,000 CY	/ PER CY	$60.00 / PER CY	$8.00 / PER CY	/ PER CY	No Bid / PER CY	$15.00 / PER CY	$12.00 / PER CY
	ZONE 4A	0 - 200 CY	/ PER CY	$90.00 / PER CY	$20.00 / PER CY	/ PER CY	$24.00 / PER CY	$65.00 / PER CY	$20.00 / PER CY
		201 - 2,000 CY	/ PER CY	$70.00 / PER CY	$12.00 / PER CY	/ PER CY	$23.00 / PER CY	$25.00 / PER CY	$15.00 / PER CY
		OVER 2,000 CY	/ PER CY	$60.00 / PER CY	$8.00 / PER CY	/ PER CY	No Bid / PER CY	$15.00 / PER CY	$12.00 / PER CY
	ZONE 4B	0 - 200 CY	/ PER CY	$90.00 / PER CY	$20.00 / PER CY	/ PER CY	$24.00 / PER CY	$65.00 / PER CY	$20.00 / PER CY
		201 - 2,000 CY	/ PER CY	$70.00 / PER CY	$12.00 / PER CY	/ PER CY	$23.00 / PER CY	$25.00 / PER CY	$15.00 / PER CY
		OVER 2,000 CY	/ PER CY	$60.00 / PER CY	$8.00 / PER CY	/ PER CY	No Bid / PER CY	$15.00 / PER CY	$12.00 / PER CY

			Asphalt Paving Systems, Inc. 9021 Wire Road Zephyrhills, FL	C-Squared Certified General Contractors, 1715 67th Ave E Sarasota, FL	Gator Grading & Paving, LLC 2704 105th Street East Palmetto, FL	Gilliam Construction, LLC 2315 17th Street East Palmetto, FL	Oneco Concrete & Asphalt, Inc. 3141 27th St. East Bradenton, FL	Superior Asphalt, Inc. P.O. Box 2489 Oneco, FL	Woodruff & Sons, Inc. 6450 31st Street East Bradenton, FL
SECTION III - PAVEMENT BASE CONSTRUCTION									
	ZONE 5	0 - 200 CY	/ PER CY	$90.00 / PER CY	$20.00 / PER CY	/ PER CY	$24.00 / PER CY	$65.00 / PER CY	$20.00 / PER CY
		201 - 2,000 CY	/ PER CY	$70.00 / PER CY	$12.00 / PER CY	/ PER CY	$23.00 / PER CY	$25.00 / PER CY	$15.00 / PER CY
		OVER 2,000 CY	/ PER CY	$60.00 / PER CY	$8.00 / PER CY	/ PER CY	No Bid / PER CY	$15.00 / PER CY	$12.00 / PER CY
	DELIVERY DAYS AFTER RECEIPT OF ORDER:		/ DAYS	20 / DAYS	10 / DAYS	/ DAYS	10 / DAYS	10 / DAYS	21 / DAYS
III.8	HYDRO SEEDING (Water & Fertilizer are separate bid items) - SEE SPEC		NO BID		No Bid	NO BID			
	ZONE 1	0 - 500 SY	/ PER SY	$2.60 / PER SY	/ PER SY	/ PER SY	$6.00 / PER SY	$15.00 / PER SY	$10.00 / PER SY
		501 - 5,000 SY	/ PER SY	$2.40 / PER SY	/ PER SY	/ PER SY	$6.00 / PER SY	$4.00 / PER SY	$5.00 / PER SY
		5,001 - 12,000 SY	/ PER SY	$1.80 / PER SY	/ PER SY	/ PER SY	No Bid / PER SY	$3.00 / PER SY	$4.00 / PER SY
		12,001 - 22,000 SY	/ PER SY	$1.60 / PER SY	/ PER SY	/ PER SY	No Bid / PER SY	$1.50 / PER SY	$3.00 / PER SY
		OVER 22,000 SY	/ PER SY	$1.40 / PER SY	/ PER SY	/ PER SY	No Bid / PER SY	$1.00 / PER SY	$3.00 / PER SY
	ZONE 2	0 - 500 SY	/ PER SY	$2.60 / PER SY	/ PER SY	/ PER SY	$6.00 / PER SY	$15.00 / PER SY	$10.00 / PER SY
		501 - 5,000 SY	/ PER SY	$2.40 / PER SY	/ PER SY	/ PER SY	$6.00 / PER SY	$4.00 / PER SY	$5.00 / PER SY
		5,001 - 12,000 SY	/ PER SY	$1.80 / PER SY	/ PER SY	/ PER SY	No Bid / PER SY	$3.00 / PER SY	$4.00 / PER SY
		12,001 - 22,000 SY	/ PER SY	$1.60 / PER SY	/ PER SY	/ PER SY	No Bid / PER SY	$1.50 / PER SY	$3.00 / PER SY
		OVER 22,000 SY	/ PER SY	$1.40 / PER SY	/ PER SY	/ PER SY	No Bid / PER SY	$1.00 / PER SY	$3.00 / PER SY
	ZONE 3	0 - 500 SY	/ PER SY	$2.60 / PER SY	/ PER SY	/ PER SY	$6.00 / PER SY	$15.00 / PER SY	$10.00 / PER SY
		501 - 5,000 SY	/ PER SY	$2.40 / PER SY	/ PER SY	/ PER SY	$6.00 / PER SY	$4.00 / PER SY	$5.00 / PER SY
		5,001 - 12,000 SY	/ PER SY	$1.80 / PER SY	/ PER SY	/ PER SY	No Bid / PER SY	$3.00 / PER SY	$4.00 / PER SY
		12,001 - 22,000 SY	/ PER SY	$1.60 / PER SY	/ PER SY	/ PER SY	No Bid / PER SY	$1.50 / PER SY	$3.00 / PER SY
		OVER 22,000 SY	/ PER SY	$1.40 / PER SY	/ PER SY	/ PER SY	No Bid / PER SY	$1.00 / PER SY	$3.00 / PER SY
		0 - 500 SY	/ PER SY	$2.60 / PER SY	/ PER SY	/ PER SY	$6.00 / PER SY	$15.00 / PER SY	$10.00 / PER SY
		501 - 5,000 SY	/ PER SY	$2.40 / PER SY	/ PER SY	/ PER SY	$6.00 / PER SY	$4.00 / PER SY	$5.00 / PER SY

			Asphalt Paving Systems, Inc. 9021 Wire Road Zephyrhills, FL	C-Squared Certified General Contractors, 1715 67th Ave E Sarasota, FL	Gator Grading & Paving, LLC 2704 105th Street East Palmetto, FL	Gilliam Construction, LLC 2315 17th Street East Palmetto, FL	Oneco Concrete & Asphalt, Inc. 3141 27th St. East Bradenton, FL	Superior Asphalt, Inc. P.O. Box 2489 Oneco, FL	Woodruff & Sons, Inc. 6450 31st Street East Bradenton, FL
SECTION III - PAVEMENT BASE CONSTRUCTION									
	ZONE 4A	5,001 - 12,000 SY	/ PER SY	$1.80 / PER SY	/ PER SY	/ PER SY	No Bid / PER SY	$3.00 / PER SY	$4.00 / PER SY
		12,001 - 22,000 SY	/ PER SY	$1.60 / PER SY	/ PER SY	/ PER SY	No Bid / PER SY	$1.50 / PER SY	$3.00 / PER SY
		OVER 22,000 SY	/ PER SY	$1.40 / PER SY	/ PER SY	/ PER SY	No Bid / PER SY	$1.00 / PER SY	$3.00 / PER SY
	ZONE 4B	0 - 500 SY	/ PER SY	$2.60 / PER SY	/ PER SY	/ PER SY	$6.00 / PER SY	$15.00 / PER SY	$10.00 / PER SY
		501 - 5,000 SY	/ PER SY	$2.40 / PER SY	/ PER SY	/ PER SY	$6.00 / PER SY	$4.00 / PER SY	$5.00 / PER SY
		5,001 - 12,000 SY	/ PER SY	$1.80 / PER SY	/ PER SY	/ PER SY	No Bid / PER SY	$3.00 / PER SY	$4.00 / PER SY
		12,001 - 22,000 SY	/ PER SY	$1.60 / PER SY	/ PER SY	/ PER SY	No Bid / PER SY	$1.50 / PER SY	$3.00 / PER SY
		OVER 22,000 SY	/ PER SY	$1.40 / PER SY	/ PER SY	/ PER SY	No Bid / PER SY	$1.00 / PER SY	$3.00 / PER SY
	ZONE 5	0 - 500 SY	/ PER SY	$2.60 / PER SY	/ PER SY	/ PER SY	$6.00 / PER SY	$15.00 / PER SY	$10.00 / PER SY
		501 - 5,000 SY	/ PER SY	$2.40 / PER SY	/ PER SY	/ PER SY	$6.00 / PER SY	$4.00 / PER SY	$5.00 / PER SY
		5,001 - 12,000 SY	/ PER SY	$1.80 / PER SY	/ PER SY	/ PER SY	No Bid / PER SY	$3.00 / PER SY	$4.00 / PER SY
		12,001 - 22,000 SY	/ PER SY	$1.60 / PER SY	/ PER SY	/ PER SY	No Bid / PER SY	$1.50 / PER SY	$3.00 / PER SY
		OVER 22,000 SY	/ PER SY	$1.40 / PER SY	/ PER SY	/ PER SY	No Bid / PER SY	$1.00 / PER SY	$3.00 / PER SY
	DELIVERY DAYS AFTER RECEIPT OF ORDER:		/ DAYS	20 / DAYS	/ DAYS	/ DAYS	10 / DAYS	10 / DAYS	30 / DAYS
III.9	SODDING - BAHIA (Water & Fertilizer are separate bid items) SEE SPEC								
	ZONE 1	0 - 50 SY	$40.00 / PER SY	$6.50 / PER SY	$13.00 / PER SY	$18.00 / PER SY	$6.25 / PER SY	$33.00 / PER SY	$15.00 / PER SY
		51 - 500 SY	$20.00 / PER SY	$6.20 / PER SY	$11.00 / PER SY	$18.00 / PER SY	$6.25 / PER SY	$20.00 / PER SY	$10.00 / PER SY
		OVER 500 SY	$8.00 / PER SY	$6.00 / PER SY	$11.00 / PER SY	$16.00 / PER SY	$6.00 / PER SY	$10.00 / PER SY	$6.00 / PER SY
	ZONE 2	0 - 50 SY	$40.00 / PER SY	$6.50 / PER SY	$13.00 / PER SY	$18.00 / PER SY	$6.25 / PER SY	$33.00 / PER SY	$15.00 / PER SY
		51 - 500 SY	$20.00 / PER SY	$6.20 / PER SY	$11.00 / PER SY	$18.00 / PER SY	$6.25 / PER SY	$20.00 / PER SY	$10.00 / PER SY
		OVER 500 SY	$8.00 / PER SY	$6.00 / PER SY	$11.00 / PER SY	$16.00 / PER SY	$6.00 / PER SY	$10.00 / PER SY	$6.00 / PER SY
		0 - 50 SY	$40.00 / PER SY	$6.50 / PER SY	$13.00 / PER SY	$18.00 / PER SY	$6.25 / PER SY	$33.00 / PER SY	$15.00 / PER SY

			Asphalt Paving Systems, Inc. 9021 Wire Road Zephyrhills, FL	C-Squared Certified General Contractors, ' 1715 67th Ave E Sarasota, FL	Gator Grading & Paving, LLC 2704 105th Street East Palmetto, FL	Gilliam Construction, LLC 2315 17th Street East Palmetto, FL	Oneco Concrete & Asphalt, Inc. 3141 27th St. East Bradenton, FL	Superior Asphalt, Inc. P.O. Box 2489 Oneco, FL	Woodruff & Sons, Inc. 6450 31st Street East Bradenton, FL
SECTION III - PAVEMENT BASE CONSTRUCTION									
	ZONE 3	51 - 500 SY	$20.00 / PER SY	$6.20 / PER SY	$11.00 / PER SY	$18.00 / PER SY	$6.25 / PER SY	$20.00 / PER SY	$10.00 / PER SY
		OVER 500 SY	$8.00 / PER SY	$6.00 / PER SY	$11.00 / PER SY	$16.00 / PER SY	$6.00 / PER SY	$10.00 / PER SY	$6.00 / PER SY
	ZONE 4A	0 - 50 SY	$40.00 / PER SY	$6.50 / PER SY	$13.00 / PER SY	$18.00 / PER SY	$6.25 / PER SY	$33.00 / PER SY	$15.00 / PER SY
		51 - 500 SY	$20.00 / PER SY	$6.20 / PER SY	$11.00 / PER SY	$18.00 / PER SY	$6.25 / PER SY	$20.00 / PER SY	$10.00 / PER SY
		OVER 500 SY	$8.00 / PER SY	$6.00 / PER SY	$11.00 / PER SY	$16.00 / PER SY	$6.00 / PER SY	$10.00 / PER SY	$6.00 / PER SY
	ZONE 4B	0 - 50 SY	$40.00 / PER SY	$6.50 / PER SY	$13.00 / PER SY	$18.00 / PER SY	$6.25 / PER SY	$33.00 / PER SY	$15.00 / PER SY
		51 - 500 SY	$20.00 / PER SY	$6.20 / PER SY	$11.00 / PER SY	$18.00 / PER SY	$6.25 / PER SY	$20.00 / PER SY	$10.00 / PER SY
		OVER 500 SY	$8.00 / PER SY	$6.00 / PER SY	$11.00 / PER SY	$16.00 / PER SY	$6.00 / PER SY	$10.00 / PER SY	$6.00 / PER SY
	ZONE 5	0 - 50 SY	$40.00 / PER SY	$6.50 / PER SY	$13.00 / PER SY	$18.00 / PER SY	$6.25 / PER SY	$33.00 / PER SY	$15.00 / PER SY
		51 - 500 SY	$20.00 / PER SY	$6.20 / PER SY	$11.00 / PER SY	$18.00 / PER SY	$6.25 / PER SY	$20.00 / PER SY	$10.00 / PER SY
		OVER 500 SY	$8.00 / PER SY	$6.00 / PER SY	$11.00 / PER SY	$16.00 / PER SY	$6.00 / PER SY	$10.00 / PER SY	$6.00 / PER SY
	DELIVERY DAYS AFTER RECEIPT OF ORDER:		30 / DAYS	20 / DAYS	10 / DAYS	30 / DAYS	10 / DAYS	10 / DAYS	30 / DAYS
III.10	SODDING - ST. AUGUSTINE (Water and Fertilizer are separate bid items) SEE SPEC								
	ZONE 1	0 - 50 SY	$40.00 / PER SY	$9.00 / PER SY	$16.00 / PER SY	$22.00 / PER SY	$8.00 / PER SY	$40.00 / PER SY	$17.00 / PER SY
		51 - 500 SY	$20.00 / PER SY	$8.50 / PER SY	$13.00 / PER SY	$22.00 / PER SY	$8.00 / PER SY	$25.00 / PER SY	$12.00 / PER SY
		OVER 500 SY	$9.00 / PER SY	$8.00 / PER SY	$13.00 / PER SY	$20.00 / PER SY	$7.00 / PER SY	$15.00 / PER SY	$8.00 / PER SY
	ZONE 2	0 - 50 SY	$40.00 / PER SY	$9.00 / PER SY	$16.00 / PER SY	$22.00 / PER SY	$8.00 / PER SY	$40.00 / PER SY	$17.00 / PER SY
		51 - 500 SY	$20.00 / PER SY	$8.50 / PER SY	$13.00 / PER SY	$22.00 / PER SY	$8.00 / PER SY	$25.00 / PER SY	$12.00 / PER SY
		OVER 500 SY	$9.00 / PER SY	$8.00 / PER SY	$13.00 / PER SY	$20.00 / PER SY	$7.00 / PER SY	$15.00 / PER SY	$8.00 / PER SY
	ZONE 3	0 - 50 SY	$40.00 / PER SY	$9.00 / PER SY	$16.00 / PER SY	$22.00 / PER SY	$8.00 / PER SY	$40.00 / PER SY	$17.00 / PER SY
		51 - 500 SY	$20.00 / PER SY	$8.50 / PER SY	$13.00 / PER SY	$22.00 / PER SY	$8.00 / PER SY	$25.00 / PER SY	$12.00 / PER SY

			Asphalt Paving Systems, Inc. 9021 Wire Road Zephyrhills, FL	C-Squared Certified General Contractors, 1715 67th Ave E Sarasota, FL	Gator Grading & Paving, LLC 2704 105th Street East Palmetto, FL	Gilliam Construction, LLC 2315 17th Street East Palmetto, FL	Oneco Concrete & Asphalt, Inc. 3141 27th St. East Bradenton, FL	Superior Asphalt, Inc. P.O. Box 2489 Oneco, FL	Woodruff & Sons, Inc. 6450 31st Street East Bradenton, FL
SECTION III - PAVEMENT BASE CONSTRUCTION									
		OVER 500 SY	$9.00 / PER SY	$8.00 / PER SY	$13.00 / PER SY	$20.00 / PER SY	$7.00 / PER SY	$15.00 / PER SY	$8.00 / PER SY
	ZONE 4A	0 - 50 SY	$40.00 / PER SY	$9.00 / PER SY	$16.00 / PER SY	$22.00 / PER SY	$8.00 / PER SY	$40.00 / PER SY	$17.00 / PER SY
		51 - 500 SY	$20.00 / PER SY	$8.50 / PER SY	$13.00 / PER SY	$22.00 / PER SY	$8.00 / PER SY	$25.00 / PER SY	$12.00 / PER SY
		OVER 500 SY	$9.00 / PER SY	$8.00 / PER SY	$13.00 / PER SY	$20.00 / PER SY	$7.00 / PER SY	$15.00 / PER SY	$8.00 / PER SY
	ZONE 4B	0 - 50 SY	$40.00 / PER SY	$9.00 / PER SY	$16.00 / PER SY	$22.00 / PER SY	$8.00 / PER SY	$40.00 / PER SY	$17.00 / PER SY
		51 - 500 SY	$20.00 / PER SY	$8.50 / PER SY	$13.00 / PER SY	$22.00 / PER SY	$8.00 / PER SY	$25.00 / PER SY	$12.00 / PER SY
		OVER 500 SY	$9.00 / PER SY	$8.00 / PER SY	$13.00 / PER SY	$20.00 / PER SY	$7.00 / PER SY	$15.00 / PER SY	$8.00 / PER SY
	ZONE 5	0 - 50 SY	$40.00 / PER SY	$9.00 / PER SY	$16.00 / PER SY	$22.00 / PER SY	$8.00 / PER SY	$40.00 / PER SY	$17.00 / PER SY
		51 - 500 SY	$20.00 / PER SY	$8.50 / PER SY	$13.00 / PER SY	$20.00 / PER SY	$8.00 / PER SY	$25.00 / PER SY	$12.00 / PER SY
		OVER 500 SY	$9.00 / PER SY	$8.00 / PER SY	$13.00 / PER SY	$20.00 / PER SY	$7.00 / PER SY	$15.00 / PER SY	$8.00 / PER SY
	DELIVERY DAYS AFTER RECEIPT OF ORDER:		30 / DAYS	20 / DAYS	10 / DAYS	30 / DAYS	10 / DAYS	10 / DAYS	30 / DAYS
III.11	SODDING - BERMUDA (Water & Fertilizer are separate bid items) SEE SPEC								
	ZONE 1	0 - 50 SY	$40.00 / PER SY	$9.00 / PER SY	$20.00 / PER SY	$24.00 / PER SY	$16.00 / PER SY	$40.00 / PER SY	$25.00 / PER SY
		51 - 500 SY	$20.00 / PER SY	$8.50 / PER SY	$20.00 / PER SY	$24.00 / PER SY	$16.00 / PER SY	$25.00 / PER SY	$20.00 / PER SY
		OVER 500 SY	$10.00 / PER SY	$8.00 / PER SY	$20.00 / PER SY	$20.00 / PER SY	$15.00 / PER SY	$15.00 / PER SY	$18.00 / PER SY
	ZONE 2	0 - 50 SY	$40.00 / PER SY	$9.00 / PER SY	$20.00 / PER SY	$24.00 / PER SY	$16.00 / PER SY	$40.00 / PER SY	$25.00 / PER SY
		51 - 500 SY	$20.00 / PER SY	$8.50 / PER SY	$20.00 / PER SY	$24.00 / PER SY	$16.00 / PER SY	$25.00 / PER SY	$20.00 / PER SY
		OVER 500 SY	$10.00 / PER SY	$8.00 / PER SY	$20.00 / PER SY	$22.00 / PER SY	$15.00 / PER SY	$15.00 / PER SY	$18.00 / PER SY
	ZONE 3	0 - 50 SY	$40.00 / PER SY	$9.00 / PER SY	$20.00 / PER SY	$24.00 / PER SY	$16.00 / PER SY	$40.00 / PER SY	$25.00 / PER SY
		51 - 500 SY	$20.00 / PER SY	$8.50 / PER SY	$20.00 / PER SY	$24.00 / PER SY	$16.00 / PER SY	$25.00 / PER SY	$20.00 / PER SY
		OVER 500 SY	$10.00 / PER SY	$8.00 / PER SY	$20.00 / PER SY	$22.00 / PER SY	$15.00 / PER SY	$15.00 / PER SY	$18.00 / PER SY
		0 - 50 SY	$40.00 / PER SY	$9.00 / PER SY	$20.00 / PER SY	$24.00 / PER SY	$16.00 / PER SY	$40.00 / PER SY	$25.00 / PER SY

			Asphalt Paving Systems, Inc. 9021 Wire Road Zephyrhills, FL	C-Squared Certified General Contractors, 1715 67th Ave E Sarasota, FL	Gator Grading & Paving, LLC 2704 105th Street East Palmetto, FL	Gilliam Construction, LLC 2315 17th Street East Palmetto, FL	Oneco Concrete & Asphalt, Inc. 3141 27th St. East Bradenton, FL	Superior Asphalt, Inc. P.O. Box 2489 Oneco, FL	Woodruff & Sons, Inc. 6450 31st Street East Bradenton, FL
SECTION III - PAVEMENT BASE CONSTRUCTION									
	ZONE 4A	51 - 500 SY	$2.00 / PER SY	$8.50 / PER SY	$20.00 / PER SY	$24.00 / PER SY	$16.00 / PER SY	$25.00 / PER SY	$20.00 / PER SY
		OVER 500 SY	$10.00 / PER SY	$8.00 / PER SY	$20.00 / PER SY	$22.00 / PER SY	$15.00 / PER SY	$15.00 / PER SY	$18.00 / PER SY
	ZONE 4B	0 - 50 SY	$40.00 / PER SY	$9.00 / PER SY	$20.00 / PER SY	$24.00 / PER SY	$16.00 / PER SY	$40.00 / PER SY	$25.00 / PER SY
		51 - 500 SY	$2.00 / PER SY	$8.50 / PER SY	$20.00 / PER SY	$24.00 / PER SY	$16.00 / PER SY	$25.00 / PER SY	$20.00 / PER SY
		OVER 500 SY	$10.00 / PER SY	$8.00 / PER SY	$20.00 / PER SY	$22.00 / PER SY	$15.00 / PER SY	$15.00 / PER SY	$18.00 / PER SY
	ZONE 5	0 - 50 SY	$40.00 / PER SY	$9.00 / PER SY	$20.00 / PER SY	$24.00 / PER SY	$16.00 / PER SY	$40.00 / PER SY	$25.00 / PER SY
		51 - 500 SY	$20.00 / PER SY	$8.50 / PER SY	$20.00 / PER SY	$24.00 / PER SY	$16.00 / PER SY	$25.00 / PER SY	$20.00 / PER SY
		OVER 500 SY	$10.00 / PER SY	$8.00 / PER SY	$20.00 / PER SY	$22.00 / PER SY	$15.00 / PER SY	$15.00 / PER SY	$18.00 / PER SY
	DELIVERY DAYS AFTER RECEIPT OF ORDER:		30 / DAYS	20 / DAYS	20 / DAYS	30 / DAYS	10 / DAYS	10 / DAYS	30 / DAYS
III.12	WATER FOR SEEDING, SODDING & TREES - SEE SPEC								
	ZONE 1	0 - 50 GAL	$100.00 / PER GAL	$10.00 / PER GAL	$92.00 / PER GAL	$58.00 / PER GAL	$12.00 / PER GAL	$135.00 / PER GAL	$20.00 / PER GAL
		51 - 250 GAL	$30.00 / PER GAL	$8.00 / PER GAL	$30.00 / PER GAL	$38.00 / PER GAL	$12.00 / PER GAL	$10.00 / PER GAL	$20.00 / PER GAL
		251 - 500 GAL	$15.00 / PER GAL	$7.00 / PER GAL	$28.00 / PER GAL	$20.00 / PER GAL	$10.00 / PER GAL	$7.50 / PER GAL	$10.00 / PER GAL
		500 - 1000 GAL	$8.00 / PER GAL	$6.00 / PER GAL	$27.00 / PER GAL	$14.00 / PER GAL	$8.00 / PER GAL	$3.00 / PER GAL	$5.00 / PER GAL
	ZONE 2	0 - 50 GAL	$100.00 / PER GAL	$10.00 / PER GAL	$65.00 / PER GAL	$58.00 / PER GAL	$12.00 / PER GAL	$135.00 / PER GAL	$20.00 / PER GAL
		51 - 250 GAL	$30.00 / PER GAL	$8.00 / PER GAL	$26.00 / PER GAL	$38.00 / PER GAL	$12.00 / PER GAL	$10.00 / PER GAL	$20.00 / PER GAL
		251 - 500 GAL	$15.00 / PER GAL	$7.00 / PER GAL	$26.00 / PER GAL	$20.00 / PER GAL	$10.00 / PER GAL	$7.50 / PER GAL	$10.00 / PER GAL
		500 - 1000 GAL	$8.00 / PER GAL	$6.00 / PER GAL	$26.00 / PER GAL	$14.00 / PER GAL	$8.00 / PER GAL	$3.00 / PER GAL	$5.00 / PER GAL
	ZONE 3	0 - 50 GAL	$100.00 / PER GAL	$10.00 / PER GAL	$65.00 / PER GAL	$58.00 / PER GAL	$12.00 / PER GAL	$135.00 / PER GAL	$20.00 / PER GAL
		51 - 250 GAL	$30.00 / PER GAL	$8.00 / PER GAL	$26.00 / PER GAL	$38.00 / PER GAL	$12.00 / PER GAL	$10.00 / PER GAL	$20.00 / PER GAL
		251 - 500 GAL	$15.00 / PER GAL	$7.00 / PER GAL	$26.00 / PER GAL	$20.00 / PER GAL	$10.00 / PER GAL	$7.50 / PER GAL	$10.00 / PER GAL
		500 - 1000 GAL	$8.00 / PER GAL	$6.00 / PER GAL	$26.00 / PER GAL	$14.00 / PER GAL	$8.00 / PER GAL	$3.00 / PER GAL	$5.00 / PER GAL

			Asphalt Paving Systems, Inc. 9021 Wire Road Zephyrhills, FL	C-Squared Certified General Contractors, 1715 67th Ave E Sarasota, FL	Gator Grading & Paving, LLC 2704 105th Street East Palmetto, FL	Gilliam Construction, LLC 2315 17th Street East Palmetto, FL	Oneco Concrete & Asphalt, Inc. 3141 27th St. East Bradenton, FL	Superior Asphalt, Inc. P.O. Box 2489 Oneco, FL	Woodruff & Sons, Inc. 6450 31st Street East Bradenton, FL
SECTION III - PAVEMENT BASE CONSTRUCTION									
	ZONE 4A	0 - 50 GAL	$100.00 / PER GAL	$10.00 / PER GAL	$65.00 / PER GAL	$58.00 / PER GAL	$12.00 / PER GAL	$135.00 / PER GAL	$20.00 / PER GAL
		51 - 250 GAL	$30.00 / PER GAL	$8.00 / PER GAL	$26.00 / PER GAL	$38.00 / PER GAL	$12.00 / PER GAL	$10.00 / PER GAL	$20.00 / PER GAL
		251 - 500 GAL	$15.00 / PER GAL	$7.00 / PER GAL	$26.00 / PER GAL	$20.00 / PER GAL	$10.00 / PER GAL	$7.50 / PER GAL	$10.00 / PER GAL
		500 - 1000 GAL	$8.00 / PER GAL	$6.00 / PER GAL	$26.00 / PER GAL	$14.00 / PER GAL	$8.00 / PER GAL	$3.00 / PER GAL	$5.00 / PER GAL
	ZONE 4B	0 - 50 GAL	$100.00 / PER GAL	$10.00 / PER GAL	$65.00 / PER GAL	$58.00 / PER GAL	$12.00 / PER GAL	$135.00 / PER GAL	$20.00 / PER GAL
		51 - 250 GAL	$30.00 / PER GAL	$8.00 / PER GAL	$26.00 / PER GAL	$38.00 / PER GAL	$12.00 / PER GAL	$10.00 / PER GAL	$20.00 / PER GAL
		251 - 500 GAL	$15.00 / PER GAL	$7.00 / PER GAL	$26.00 / PER GAL	$20.00 / PER GAL	$10.00 / PER GAL	$7.50 / PER GAL	$10.00 / PER GAL
		500 - 1000 GAL	$8.00 / PER GAL	$6.00 / PER GAL	$26.00 / PER GAL	$14.00 / PER GAL	$8.00 / PER GAL	$3.00 / PER GAL	$5.00 / PER GAL
	ZONE 5	0 - 50 GAL	$100.00 / PER GAL	$10.00 / PER GAL	$65.00 / PER GAL	$58.00 / PER GAL	$12.00 / PER GAL	$135.00 / PER GAL	$20.00 / PER GAL
		51 - 250 GAL	$30.00 / PER GAL	$8.00 / PER GAL	$26.00 / PER GAL	$38.00 / PER GAL	$12.00 / PER GAL	$10.00 / PER GAL	$20.00 / PER GAL
		251 - 500 GAL	$15.00 / PER GAL	$7.00 / PER GAL	$26.00 / PER GAL	$20.00 / PER GAL	$10.00 / PER GAL	$7.50 / PER GAL	$10.00 / PER GAL
		500 - 1000 GAL	$8.00 / PER GAL	$6.00 / PER GAL	$26.00 / PER GAL	$14.00 / PER GAL	$8.00 / PER GAL	$3.00 / PER GAL	$5.00 / PER GAL
III.13	PAVEMENT REMOVAL - Excavate & remove existing pavement surface, base and subgrade as applicable SEE SPEC		NO BID			NO BID			
	4" DEPTH	0 - 100 SY	/ PER SY	$36.00 / PER SY	$53.00 / PER SY	/ PER SY	$24.00 / PER SY	$195.00 / PER SY	$50.00 / PER SY
		101 - 250 SY	/ PER SY	$34.50 / PER SY	$18.00 / PER SY	/ PER SY	$20.00 / PER SY	$70.00 / PER SY	$20.00 / PER SY
		251 - 500 SY	/ PER SY	$30.00 / PER SY	$15.00 / PER SY	/ PER SY	$18.00 / PER SY	$30.00 / PER SY	$15.00 / PER SY
		OVER 500 SY	/ PER SY	$28.00 / PER SY	$13.00 / PER SY	/ PER SY	$16.00 / PER SY	$20.00 / PER SY	$10.00 / PER SY
	6" DEPTH	0 - 100 SY	/ PER SY	$36.00 / PER SY	$53.00 / PER SY	/ PER SY	$26.00 / PER SY	$200.00 / PER SY	$50.00 / PER SY
		101 - 250 SY	/ PER SY	$34.50 / PER SY	$27.00 / PER SY	/ PER SY	$22.00 / PER SY	$75.00 / PER SY	$20.00 / PER SY
		251 - 500 SY	/ PER SY	$30.00 / PER SY	$20.00 / PER SY	/ PER SY	$20.00 / PER SY	$35.00 / PER SY	$15.00 / PER SY
		OVER 500 SY	/ PER SY	$28.00 / PER SY	$16.00 / PER SY	/ PER SY	$18.00 / PER SY	$25.00 / PER SY	$10.00 / PER SY

TABULATION
IFB NO. 24-TA005220CD
ROAD BUILDING MATERIALS AND SERVICES

			Asphalt Paving Systems, Inc. 9021 Wire Road Zephyrhills, FL	C-Squared Certified General Contractors, ' 1715 67th Ave E Sarasota, FL	Gator Grading & Paving, LLC 2704 105th Street East Palmetto, FL	Gilliam Construction, LLC 2315 17th Street East Palmetto, FL	Oneco Concrete & Asphalt, Inc. 3141 27th St. East Bradenton, FL	Superior Asphalt, Inc. P.O. Box 2489 Oneco, FL	Woodruff & Sons, Inc. 6450 31st Street East Bradenton, FL
SECTION III - PAVEMENT BASE CONSTRUCTION									
	8" DEPTH	0 - 100 SY	/ PER SY	$36.00 / PER SY	$54.00 / PER SY	/ PER SY	$27.00 / PER SY	$205.00 / PER SY	$50.00 / PER SY
		101 - 250 SY	/ PER SY	$34.50 / PER SY	$30.00 / PER SY	/ PER SY	$23.00 / PER SY	$80.00 / PER SY	$20.00 / PER SY
		251 - 500 SY	/ PER SY	$30.00 / PER SY	$25.00 / PER SY	/ PER SY	$22.00 / PER SY	$40.00 / PER SY	$15.00 / PER SY
		OVER 500 SY	/ PER SY	$28.00 / PER SY	$17.00 / PER SY	/ PER SY	$21.00 / PER SY	$30.00 / PER SY	$10.00 / PER SY
	DELIVERY DAYS AFTER RECEIPT OF ORDER:		/ DAYS	20 / DAYS	10 / DAYS	/ DAYS	10 / DAYS	10 / DAYS	21 / DAYS
III.14	CEMENT TREATED AGGREGATE BASE - Manatee County Spec 403.1		NO BID	NO BID	NO BID	NO BID	NO BID		
	LOCATION OF VENDOR'S PLANT:							MANATEE	6450 31st St E., Bradneton, FL
	PRICE F.O.B. VENDOR'S PLANT:		/ PER TON	/ PER TON	/ PER TON	/ PER TON	/ PER TON	$48.00 / PER TON	$25.00 / PER TON
	PRICE VENDOR DELIVERED TO:								
	ZONE 1		/ PER TON	/ PER TON	/ PER TON	/ PER TON	/ PER TON	$76.00 / PER TON	$40.00 / PER TON
	ZONE 2		/ PER TON	/ PER TON	/ PER TON	/ PER TON	/ PER TON	$76.00 / PER TON	$40.00 / PER TON
	ZONE 3		/ PER TON	/ PER TON	/ PER TON	/ PER TON	/ PER TON	$76.00 / PER TON	$35.00 / PER TON
	ZONE 4A		/ PER TON	/ PER TON	/ PER TON	/ PER TON	/ PER TON	$76.00 / PER TON	$35.00 / PER TON
	ZONE 4B		/ PER TON	/ PER TON	/ PER TON	/ PER TON	/ PER TON	$76.00 / PER TON	$30.00 / PER TON
	ZONE 5		/ PER TON	/ PER TON	/ PER TON	/ PER TON	/ PER TON	$76.00 / PER TON	$35.00 / PER TON
	DELIVERY DAYS AFTER RECEIPT OF ORDER:		/ DAYS	/ DAYS	/ DAYS	/ DAYS	/ DAYS	10 / DAYS	14 / DAYS

TABULATION
IFB NO. 24-TA005220CD
ROAD BUILDING MATERIALS AND SERVICES

		Asphalt Paving Systems, Inc. 9021 Wire Road Zephyrhills, FL	C-Squared Certified General Contractors, ' 1715 67th Ave E Sarasota, FL	Gator Grading & Paving, LLC 2704 105th Street East Palmetto, FL	Gilliam Construction, LLC 2315 17th Street East Palmetto, FL	Oneco Concrete & Asphalt, Inc. 3141 27th St. East Bradenton, FL	Superior Asphalt, Inc. P.O. Box 2489 Oneco, FL	Woodruff & Sons, Inc. 6450 31st Street East Bradenton, FL
SECTION III - PAVEMENT BASE CONSTRUCTION								
III.15	BASE RECONSTRUCTION - The existing surface & base shall be scarified and/or milled so as the maximum size material will pass a 2" screen. The material will then be mixed to produce a new monolithic base material; then spread across the full width of the road be to a uniform depth 1' wider than the proposed Asphaltic Concrete Surface. The new base shall be compacted to 98% modified ASHTO T180. Density shall be determined using test strips & Density Control Nuclear	NO BID	NO BID		NO BID	NO BID		
	MOBILIZATION (LUMP SUM)	/ EACH	/ EACH	$3,200.00 / EACH	/ EACH	/ EACH	$5,000.00 / EACH	$7,500.00 / EACH
	1,000 - 5,000 SY	/ PER SY	/ PER SY	$2.50 / PER SY	/ PER SY	/ PER SY	$20.00 / PER SY	$75.00 / PER SY
	OVER 5,000 SY	/ PER SY	/ PER SY	$2.00 / PER SY	/ PER SY	/ PER SY	$15.00 / PER SY	$45.00 / PER SY
	ADDITIVES	/ TON	/ TON	$27.00 / TON	/ TON	/ TON	$200.00 / TON	$150.00 / TON
	DELIVERY DAYS AFTER RECEIPT OF ORDER:	/ DAYS	/ DAYS	10 / DAYS	/ DAYS	/ DAYS	10 / DAYS	30 / DAYS
III.16	EQUIPMENT RENTAL - DUMP TRUCK	NO BID	NO BID		NO BID	NO BID		
	FORD LNT 8000 OR EQUIVALENT WITH 5 CY CAPACITY (with Operator)	/PER HOUR	/PER HOUR	$80.00 /PER HOUR	/PER HOUR	/PER HOUR	$95.00 /PER HOUR	$80.00 /PER HOUR
	FORD LNT 8000 OR EQUIVALENT WITH 5 CY CAPACITY (with Operator)	/PER WEEK	/PER WEEK	$5,000.00 /PER WEEK	/PER WEEK	/PER WEEK	$5,000.00 /PER WEEK	$3,200.00 /PER WEEK
	FORD LNT 8000 OR EQUIVALENT WITH 15 CY CAPACITY (with Operator)	/PER HOUR	/PER HOUR	$105.00 /PER HOUR	/PER HOUR	/PER HOUR	$105.00 /PER HOUR	$90.00 /PER HOUR
	FORD LNT 8000 OR EQUIVALENT WITH 15 CY CAPACITY (with Operator)	/PER WEEK	/PER WEEK	$5,250.00 /PER WEEK	/PER WEEK	/PER WEEK	$5,300.00 /PER WEEK	$3,600.00 /PER WEEK
	23 YARD DUMP TRAILER WITH ROAD TRACTOR (with Operator)	/PER HOUR	/PER HOUR	$130.00 /PER HOUR	/PER HOUR	/PER HOUR	$130.00 /PER HOUR	$150.00 /PER HOUR
	23 YARD DUMP TRAILER WITH ROAD TRACTOR (with Operator)	/PER WEEK	/PER WEEK	$6,500.00 /PER WEEK	/PER WEEK	/PER WEEK	$6,700.00 /PER WEEK	$6,000.00 /PER WEEK
	DELIVERY DAYS AFTER RECEIPT OF ORDER:	/ DAYS	/ DAYS	10 / DAYS	/ DAYS	/ DAYS	10 / DAYS	14 / DAYS
III.17	EROSION CONTROL PER F.D.O.T. SECTION 104	NO BID			NO BID			
	BAILED HAY OR STRAW	/ PER EACH	$100.00 / PER EACH	$41.00 / PER EACH	/ PER EACH	$20.00 / PER EACH	$15.00 / PER EACH	$25.00 / PER EACH

		Asphalt Paving Systems, Inc. 9021 Wire Road Zephyrhills, FL	C-Squared Certified General Contractors, 1715 67th Ave E Sarasota, FL	Gator Grading & Paving, LLC 2704 105th Street East Palmetto, FL	Gilliam Construction, LLC 2315 17th Street East Palmetto, FL	Oneco Concrete & Asphalt, Inc. 3141 27th St. East Bradenton, FL	Superior Asphalt, Inc. P.O. Box 2489 Oneco, FL	Woodruff & Sons, Inc. 6450 31st Street East Bradenton, FL
SECTION III - PAVEMENT BASE CONSTRUCTION								
	FLOATING TURBIDITY BARRIERS	/ PER LF	$12.00 / PER LF	$94.00 / PER LF	/ PER LF	$25.00 / PER LF	$20.00 / PER LF	$45.00 / PER LF
	SAND BAGGING	/ PER CY	$60.00 / PER CY	$300.00 / PER CY	/ PER CY	$500.00 / PER CY	$135.00 / PER CY	$650.00 / PER CY
	STAKED SILT FENCE	/ PER LF	$3.50 / PER LF	$3.00 / PER LF	/ PER LF	$5.00 / PER LF	$6.00 / PER LF	$7.00 / PER LF
	FILTER SOCK (INLET PROTECTION)	/ PER LF	$165.00 / PER LF	$85.00 / PER LF	/ PER LF	$22.00 / PER LF	$100.00 / PER LF	$50.00 / PER LF
	DELIVERY DAYS AFTER RECEIPT OF ORDER:	/ DAYS	20 / DAYS	10 / DAYS	/ DAYS	/ DAYS	10 / DAYS	21 / DAYS
III.18	TOP SOIL FOR F.D.O.T. 162	NO BID			NO BID	NO BID		
	MUCK BLANKET							
	0 - 200 SY	/ PER SY	$7.25 / PER SY	$40.00 / PER SY	/ PER SY	/ PER SY	$250.00 / PER SY	$65.00 / PER SY
	201 - 2,000 SY	/ PER SY	$6.50 / PER SY	$20.00 / PER SY	/ PER SY	/ PER SY	$75.00 / PER SY	$50.00 / PER SY
	OVER 2,000 SY	/ PER SY	$6.00 / PER SY	$17.00 / PER SY	/ PER SY	/ PER SY	$50.00 / PER SY	$45.00 / PER SY
	TOP SOIL							
	0 - 200 SY	/ PER SY	$9.25 / PER SY	$40.00 / PER SY	/ PER SY	/ PER SY	$250.00 / PER SY	$65.00 / PER SY
	201 - 2,000 SY	/ PER SY	$8.25 / PER SY	$20.00 / PER SY	/ PER SY	/ PER SY	$75.00 / PER SY	$55.00 / PER SY
	OVER 2,000 SY	/ PER SY	$7.25 / PER SY	$17.00 / PER SY	/ PER SY	/ PER SY	$50.00 / PER SY	$50.00 / PER SY
	DELIVERY DAYS AFTER RECEIPT OF ORDER:	/ DAYS	20 / DAYS	10 / DAYS	/ DAYS	/ DAYS	10 / DAYS	21 / DAYS
III.19	REWORKING AND SHOULDER SODDING ON EXISTING FACILITIES SEE SPEC	NO BID			NO BID	NO BID		

		Asphalt Paving Systems, Inc. 9021 Wire Road Zephyrhills, FL	C-Squared Certified General Contractors, ' 1715 67th Ave E Sarasota, FL	Gator Grading & Paving, LLC 2704 105th Street East Palmetto, FL	Gilliam Construction, LLC 2315 17th Street East Palmetto, FL	Oneco Concrete & Asphalt, Inc. 3141 27th St. East Bradenton, FL	Superior Asphalt, Inc. P.O. Box 2489 Oneco, FL	Woodruff & Sons, Inc. 6450 31st Street East Bradenton, FL
SECTION III - PAVEMENT BASE CONSTRUCTION								
	REWORK SHOULDERS	/ PER SY	$48.50 / PER SY	$21.00 / PER SY	/ PER SY	/ PER SY	$75.00 / PER SY	$45.00 / PER SY
	DELIVERY DAYS AFTER RECEIPT OF ORDER:	/ DAYS	20 / DAYS	10 / DAYS	/ DAYS	/ DAYS	10 / DAYS	21 / DAYS
III.20	CLIPPING OF SHOULDER AND CLEANUP FOR RESURFACING -SEE SPEC	NO BID			NO BID	NO BID		
	0 - 200 LF	/ PER LF	$34.80 / PER LF	$13.00 / PER LF	/ PER LF	/ PER LF	$15.00 / PER LF	$40.00 / PER LF
	201 - 2,000 LF	/ PER LF	$23.55 / PER LF	$2.00 / PER LF	/ PER LF	/ PER LF	$4.00 / PER LF	$15.00 / PER LF
	OVER 2,000 LF	/ PER LF	$16.25 / PER LF	$2.00 / PER LF	/ PER LF	/ PER LF	$2.00 / PER LF	$10.00 / PER LF
	DELIVERY DAYS AFTER RECEIPT OF ORDER:	/ DAYS	20 / DAYS	10 / DAYS	/ DAYS	/ DAYS	10 / DAYS	21 / DAYS
III.21	CLIPPING SHOULDER AND REMOVAL OF MATERIAL TO ESTABLISH DRAINAGE FINISHED SURFACE TO BE SODDED OR HYDRO -SEE SPEC	NO BID			NO BID	NO BID		
	0 - 2,000 LF	/ PER LF	$34.80 / PER LF	$4.00 / PER LF	/ PER LF	/ PER LF	$65.00 / PER LF	$30.00 / PER LF
	2,001 - 5000 LF	/ PER LF	$23.55 / PER LF	$3.00 / PER LF	/ PER LF	/ PER LF	$26.00 / PER LF	$10.00 / PER LF
	OVER 5,001 LF	/ PER LF	$16.50 / PER LF	$2.00 / PER LF	/ PER LF	/ PER LF	$13.00 / PER LF	$7.00 / PER LF
	TRUCK MEASURE REMOVAL OF MATERIAL	/ PER CY	$65.00 / PER CY	$30.00 / PER CY	/ PER CY	/ PER CY	$150.00 / PER CY	$18.00 / PER CY
	DELIVERY DAYS AFTER RECEIPT OF ORDER:	/ DAYS	20 / DAYS	10 / DAYS	/ DAYS	/ DAYS	10 / DAYS	21 / DAYS
III.22	COLD MIX IN PLACE INJECTION OF EXISTING UNPAVED ROADS BASE STABILIZATION - SEE SPEC		NO BID	NO BID	NO BID	NO BID	NO BID	NO BID
	LOCATION OF VENDOR'S PLANT:	Zephyrhills, FL						
	EMULSIFIED ASPHALT	$3.15 / GAL	/ GAL	/ GAL	/ GAL	/ GAL	/ GAL	/ GAL
	ADDITIONAL AGGREGATE	$55.00 / TON	/ TON	/ TON	/ TON	/ TON	/ TON	/ TON

		Asphalt Paving Systems, Inc. 9021 Wire Road Zephyrhills, FL	C-Squared Certified General Contractors, 1715 67th Ave E Sarasota, FL	Gator Grading & Paving, LLC 2704 105th Street East Palmetto, FL	Gilliam Construction, LLC 2315 17th Street East Palmetto, FL	Oneco Concrete & Asphalt, Inc. 3141 27th St. East Bradenton, FL	Superior Asphalt, Inc. P.O. Box 2489 Oneco, FL	Woodruff & Sons, Inc. 6450 31st Street East Bradenton, FL
SECTION III - PAVEMENT BASE CONSTRUCTION								
	RAP LESS THAN 1.25"	$50.00 / TON	/ TON	/ TON	/ TON	/ TON	/ TON	/ TON
	ADDITIVES	$260.00 / TON	/ TON	/ TON	/ TON	/ TON	/ TON	/ TON
	0 - 5,000 SY	$19.95 / PER SY	/ PER SY	/ PER SY	/ PER SY	/ PER SY	/ PER SY	/ PER SY
	5,000 - 15,000 SY	$15.25 / PER SY	/ PER SY	/ PER SY	/ PER SY	/ PER SY	/ PER SY	/ PER SY
	15,000 - 30,000 SY	$13.25 / PER SY	/ PER SY	/ PER SY	/ PER SY	/ PER SY	/ PER SY	/ PER SY
	30,000 - 100,000 SY	$12.95 / PER SY	/ PER SY	/ PER SY	/ PER SY	/ PER SY	/ PER SY	/ PER SY
	DELIVERY DAYS AFTER RECEIPT OF ORDER:	30 / DAYS	/ DAYS	/ DAYS	/ DAYS	/ DAYS	/ DAYS	/ DAYS
III.23	COLD RECYCLED BITUMINOUS BASE COURSE -SEE SPEC		NO BID	NO BID	NO BID	NO BID	NO BID	NO BID
	0 - 30,000 SY							
	Base Course	$15.25 / SQ YD	/ SQ YD	/ SQ YD	/ SQ YD	/ SQ YD	/ SQ YD	/ SQ YD
	Emulsified Asphalt	$3.15 / GALLON	/ GALLON	/ GALLON	/ GALLON	/ GALLON	/ GALLON	/ GALLON
	6" Temporary Traffic Stripe (Paint) if needed	$2.76 / LF	/ LF	/ LF	/ LF	/ LF	/ LF	/ LF
	Additional Aggregates	$55.00 / TON	/ TON	/ TON	/ TON	/ TON	/ TON	/ TON
	Additional (R.A.P)	$50.00 / TON	/ TON	/ TON	/ TON	/ TON	/ TON	/ TON
	Additives	$260.00 / TON	/ TON	/ TON	/ TON	/ TON	/ TON	/ TON
	30,001 - 100,000 SY							
	Base Course	$13.25 / SQ YD	/ SQ YD	/ SQ YD	/ SQ YD	/ SQ YD	/ SQ YD	/ SQ YD
	Emulsified Asphalt	$3.15 / GALLON	/ GALLON	/ GALLON	/ GALLON	/ GALLON	/ GALLON	/ GALLON

		Asphalt Paving Systems, Inc. 9021 Wire Road Zephyrhills, FL	C-Squared Certified General Contractors, ' 1715 67th Ave E Sarasota, FL	Gator Grading & Paving, LLC 2704 105th Street East Palmetto, FL	Gilliam Construction, LLC 2315 17th Street East Palmetto, FL	Oneco Concrete & Asphalt, Inc. 3141 27th St. East Bradenton, FL	Superior Asphalt, Inc. P.O. Box 2489 Oneco, FL	Woodruff & Sons, Inc. 6450 31st Street East Bradenton, FL
SECTION III - PAVEMENT BASE CONSTRUCTION								
	6" Temporary Traffic Stripe (Paint) if needed	$2.76 / LF	/ LF	/ LF	/ LF	/ LF	/ LF	/ LF
	Additional Aggregates	$55.00 /TON	/TON	/TON	/TON	/TON	/TON	/TON
	Additional (R.A.P)	$50.00 /TON	/TON	/TON	/TON	/TON	/TON	/TON
	Additives	$260.00 /TON	/TON	/TON	/TON	/TON	/TON	/TON
	OVER 100,001 SY							
	Base Course	$12.95 / SQ YD	/ SQ YD	/ SQ YD	/ SQ YD	/ SQ YD	/ SQ YD	/ SQ YD
	Emulsified Asphalt	$3.15 / GALLON	/ GALLON	/ GALLON	/ GALLON	/ GALLON	/ GALLON	/ GALLON
	6" Temporary Traffic Stripe (Paint) if needed	$2.76 / LF	/ LF	/ LF	/ LF	/ LF	/ LF	/ LF
	Additional Aggregates	$55.00 /TON	/TON	/TON	/TON	/TON	/TON	/TON
	Additional (R.A.P)	$50.00 /TON	/TON	/TON	/TON	/TON	/TON	/TON
	Additives	$260.00 /TON	/TON	/TON	/TON	/TON	/TON	/TON
III.24	SURVEYING - To be used with other Road Building Bid items when required - SEE SPEC							
	HOURLY RATE							
	0 - 10 HOURS	$700.00 / PER HOUR	$135.00 / PER HOUR	$275.00 / PER HOUR	$550.00 / PER HOUR	$250.00 / PER HOUR	$190.00 / PER HOUR	$230.00 / PER HOUR
	11 - 21 HOURS	$650.00 / PER HOUR	$135.00 / PER HOUR	$275.00 / PER HOUR	$550.00 / PER HOUR	$230.00 / PER HOUR	$190.00 / PER HOUR	$230.00 / PER HOUR
	21 - 40 HOURS	$600.00 / PER HOUR	$135.00 / PER HOUR	$250.00 / PER HOUR	$550.00 / PER HOUR	$225.00 / PER HOUR	$190.00 / PER HOUR	$230.00 / PER HOUR

TABULATION
IFB NO. 24-TA005220CD
ROAD BUILDING MATERIALS AND SERVICES

		Asphalt Paving Systems, Inc. 9021 Wire Road Zephyrhills, FL	C-Squared Certified General Contractors, 1715 67th Ave E Sarasota, FL	Gator Grading & Paving, LLC 2704 105th Street East Palmetto, FL	Gilliam Construction, LLC 2315 17th Street East Palmetto, FL	Oneco Concrete & Asphalt, Inc. 3141 27th St. East Bradenton, FL	Superior Asphalt, Inc. P.O. Box 2489 Oneco, FL	Woodruff & Sons, Inc. 6450 31st Street East Bradenton, FL
SECTION III - PAVEMENT BASE CONSTRUCTION								
	40 + HOURS	$550.00 / PER HOUR	$135.00 / PER HOUR	$250.00 / PER HOUR	$550.00 / PER HOUR	$200.00 / PER HOUR	$190.00 / PER HOUR	$230.00 / PER HOUR
	DELIVERY DAYS AFTER RECEIPT OF ORDER:	30 / DAYS	20 / DAYS	10 / DAYS	45 / DAYS	10 / DAYS	10 / DAYS	21 / DAYS
III.25	TREE REMOVAL & DISPOSAL (To include removal and disposal of root system) SEE SPEC	NO BID						
	ALL ZONES: 2" - 4"	/ EACH	$850.00 / EACH	$1,300.00 / EACH	$700.00 / EACH	$450.00 / EACH	$1,500.00 / EACH	$150.00 / EACH
	5" - 8"	/ EACH	$950.00 / EACH	$1,800.00 / EACH	$850.00 / EACH	$575.00 / EACH	$2,000.00 / EACH	$250.00 / EACH
	9" - 12"	/ EACH	$1,850.00 / EACH	$2,700.00 / EACH	$1,050.00 / EACH	$800.00 / EACH	$2,700.00 / EACH	$400.00 / EACH
	13" - 24"	/ EACH	$3,000.00 / EACH	$2,900.00 / EACH	$1,600.00 / EACH	$2,000.00 / EACH	$3,400.00 / EACH	$600.00 / EACH
	25" - 36"	/ EACH	$4,500.00 / EACH	$4,500.00 / EACH	$2,800.00 / EACH	$3,000.00 / EACH	$4,000.00 / EACH	$800.00 / EACH
	OVER 36"	/ EACH	$5,500.00 / EACH	$6,500.00 / EACH	$5,500.00 / EACH	$4,000.00 / EACH	$5,500.00 / EACH	$1,200.00 / EACH
	DELIVERY DAYS AFTER RECEIPT OF ORDER:	/ DAYS	20 / DAYS	10 / DAYS	20 / DAYS	10 / DAYS	10 / DAYS	30 / DAYS
III.26	6' CONCRETE CURB STOPS - SEE SPEC	NO BID / EACH	$210.00 / EACH	$86.00 / EACH	$475.00 / EACH	$75.00 / EACH	$75.00 / EACH	$250.00 / EACH
III.26a	CONCRETE CURB STOP REMOVAL AND REINSTALL	NO BID / EACH	$200.00 / EACH	$88.00 / EACH	$450.00 / EACH	$100.00 / EACH	$100.00 / EACH	$250.00 / EACH

			Ajax Paving Industries of Florida One Ajax Drive North Venice, FL	Asphalt Paving Systems, Inc. 9021 Wire Road Zephyrhills, FL	C-Squared Certified General Contractors, ' 1715 67th Ave E Sarasota, FL	Gator Grading & Paving, LLC 2704 105th Street East Palmetto, FL	Gilliam Construction, LLC 2315 17th Street East Palmetto, FL	Oneco Concrete & Asphalt, Inc. 3141 27th St. East Bradenton, FL	Pavement Technology, Inc. 24144 Detroit Road Westlake, OH	Superior Asphalt, Inc. P.O. Box 2489 Oneco, FL	Woodruff & Sons, Inc. 6450 31st Street East Bradenton, FL
SECTION IV - BASE AND SURFACE CONSTRUCTION/MATERIAL											
IV.1	FURNISH AND INSTALL NON AGGREGATE FLOWABLE FILL		NO BID	NO BID			NO BID		NO BID		
	LOCATION OF VENDOR'S PLANT:		N/A			Preferred Materials - Bradenton					Oneco
	PRICE F.O.B. VENDOR'S PLANT:		/ PER TON	/ PER TON	$400.00 / PER TON	NO BID / PER TON	/ PER TON	No Bid / PER TON	/ PER TON	$400.00 / PER TON	$350.00 / PER TON
	PRICE VENDOR DELIVER TO JOB SITE:										
	ZONE 1	0 - 500 TONS	/ PER TON	/ PER TON	$1,000.00 / PER TON	$1,200.00 / PER TON	/ PER TON	/ PER TON	/ PER TON	$1,000.00 / PER TON	$900.00 / PER TON
		OVER 500	/ PER TON	/ PER TON	$1,000.00 / PER TON	$1,075.00 / PER TON	/ PER TON	$350.00 / PER TON	/ PER TON	$1,000.00 / PER TON	$900.00 / PER TON
	ZONE 2	0 - 500 TONS	/ PER TON	/ PER TON	$1,000.00 / PER TON	$1,200.00 / PER TON	/ PER TON	$350.00 / PER TON	/ PER TON	$1,000.00 / PER TON	$900.00 / PER TON
		OVER 500	/ PER TON	/ PER TON	$1,000.00 / PER TON	$1,075.00 / PER TON	/ PER TON	$350.00 / PER TON	/ PER TON	$1,000.00 / PER TON	$900.00 / PER TON
	ZONE 3	0 - 500 TONS	/ PER TON	/ PER TON	$1,000.00 / PER TON	$1,200.00 / PER TON	/ PER TON	$350.00 / PER TON	/ PER TON	$1,000.00 / PER TON	$900.00 / PER TON
		OVER 500	/ PER TON	/ PER TON	$1,000.00 / PER TON	$1,075.00 / PER TON	/ PER TON	$350.00 / PER TON	/ PER TON	$1,000.00 / PER TON	$900.00 / PER TON
	ZONE 4A	0 - 500 TONS	/ PER TON	/ PER TON	$1,000.00 / PER TON	$1,200.00 / PER TON	/ PER TON	$350.00 / PER TON	/ PER TON	$1,000.00 / PER TON	$900.00 / PER TON
		OVER 500	/ PER TON	/ PER TON	$1,000.00 / PER TON	$1,075.00 / PER TON	/ PER TON	$350.00 / PER TON	/ PER TON	$1,000.00 / PER TON	$900.00 / PER TON
	ZONE 4B	0 - 500 TONS	/ PER TON	/ PER TON	$1,000.00 / PER TON	$1,200.00 / PER TON	/ PER TON	$350.00 / PER TON	/ PER TON	$1,000.00 / PER TON	$900.00 / PER TON
		OVER 500	/ PER TON	/ PER TON	$1,000.00 / PER TON	$1,075.00 / PER TON	/ PER TON	$350.00 / PER TON	/ PER TON	$1,000.00 / PER TON	$900.00 / PER TON
	ZONE 5	0 - 500 TONS	/ PER TON	/ PER TON	$1,000.00 / PER TON	$1,200.00 / PER TON	/ PER TON	$350.00 / PER TON	/ PER TON	$1,000.00 / PER TON	$900.00 / PER TON
		OVER 500	/ PER TON	/ PER TON	$1,000.00 / PER TON	$1,075.00 / PER TON	/ PER TON	$350.00 / PER TON	/ PER TON	$1,000.00 / PER TON	$900.00 / PER TON
	DELIVERY DAYS AFTER RECEIPT OF ORDER:		/ DAYS	/ DAYS	20 / DAYS	14 / DAYS	/ DAYS	10 / DAYS	/ DAYS	15 / DAYS	30 / DAYS
IV.2	SAND ASPHALT HOT MIX - 1200# STABILITY - SEE SPEC			NO BID			NO BID	NO BID	NO BID		

		Ajax Paving Industries of Florida One Ajax Drive North Venice, FL	Asphalt Paving Systems, Inc. 9021 Wire Road Zephyrhills, FL	C-Squared Certified General Contractors, 1715 67th Ave E Sarasota, FL	Gator Grading & Paving, LLC 2704 105th Street East Palmetto, FL	Gilliam Construction, LLC 2315 17th Street East Palmetto, FL	Oneco Concrete & Asphalt, Inc. 3141 27th St. East Bradenton, FL	Pavement Technology, Inc. 24144 Detroit Road Westlake, OH	Superior Asphalt, Inc. P.O. Box 2489 Oneco, FL	Woodruff & Sons, Inc. 6450 31st Street East Bradenton, FL
SECTION IV - BASE AND SURFACE CONSTRUCTION/MATERIAL										
LOCATION OF VENDOR'S PLANT:		12165 US 41 North, Palmetto		Oneco, FL	AJAX Plant 3- Port Manatee				Oneco, FL	Oneco
PRICE F.O.B. VENDOR'S PLANT:		$150.00 / PER TON	/ PER TON	$180.00 / PER TON	$170.00 / PER TON	/ PER TON	/ PER TON	/ PER TON	$160.00 / PER TON	$175.00 / PER TON
PRICE VENDOR DELIVER TO JOB SITE:										
ZONE 1	0 - 500 TONS	N/A / PER TON	/ PER TON	$200.00 / PER TON	$190.00 / PER TON	/ PER TON	/ PER TON	/ PER TON	$181.00 / PER TON	$200.00 / PER TON
	OVER 500	N/A / PER TON	/ PER TON	$200.00 / PER TON	$190.00 / PER TON	/ PER TON	/ PER TON	/ PER TON	$181.00 / PER TON	$200.00 / PER TON
ZONE 2	0 - 500 TONS	N/A / PER TON	/ PER TON	$200.00 / PER TON	$187.00 / PER TON	/ PER TON	/ PER TON	/ PER TON	$181.00 / PER TON	$200.00 / PER TON
	OVER 500	N/A / PER TON	/ PER TON	$200.00 / PER TON	$187.00 / PER TON	/ PER TON	/ PER TON	/ PER TON	$181.00 / PER TON	$200.00 / PER TON
ZONE 3	0 - 500 TONS	N/A / PER TON	/ PER TON	$200.00 / PER TON	$187.00 / PER TON	/ PER TON	/ PER TON	/ PER TON	$181.00 / PER TON	$190.00 / PER TON
	OVER 500	N/A / PER TON	/ PER TON	$200.00 / PER TON	$187.00 / PER TON	/ PER TON	/ PER TON	/ PER TON	$181.00 / PER TON	$190.00 / PER TON
ZONE 4A	0 - 500 TONS	N/A / PER TON	/ PER TON	$200.00 / PER TON	$190.00 / PER TON	/ PER TON	/ PER TON	/ PER TON	$181.00 / PER TON	$190.00 / PER TON
	OVER 500	N/A / PER TON	/ PER TON	$200.00 / PER TON	$190.00 / PER TON	/ PER TON	/ PER TON	/ PER TON	$181.00 / PER TON	$190.00 / PER TON
ZONE 4B	0 - 500 TONS	N/A / PER TON	/ PER TON	$200.00 / PER TON	$187.00 / PER TON	/ PER TON	/ PER TON	/ PER TON	$181.00 / PER TON	$190.00 / PER TON
	OVER 500	N/A / PER TON	/ PER TON	$200.00 / PER TON	$187.00 / PER TON	/ PER TON	/ PER TON	/ PER TON	$181.00 / PER TON	$190.00 / PER TON
ZONE 5	0 - 500 TONS	N/A / PER TON	/ PER TON	$200.00 / PER TON	$184.00 / PER TON	/ PER TON	/ PER TON	/ PER TON	$181.00 / PER TON	$200.00 / PER TON
	OVER 500	N/A / PER TON	/ PER TON	$200.00 / PER TON	$184.00 / PER TON	/ PER TON	/ PER TON	/ PER TON	$181.00 / PER TON	$200.00 / PER TON
DELIVERY DAYS AFTER RECEIPT OF ORDER:		N/A / DAYS	/ DAYS	20 / DAYS	/ DAYS	/ DAYS	/ DAYS	/ DAYS	15 / DAYS	30 / DAYS
IV.3 ASPHALTIC BASE COURSE III - SEE SPEC						NO BID		NO BID		
LOCATION OF VENDOR'S PLANT:		12165 US 41 North, Palmetto	9144 Gall Blvd., Zephyrhills, FL	Oneco, FL	AJAX Plant 3- Port Manatee				Oneco, FL	Oneco
PRICE F.O.B. VENDOR'S PLANT:		$100.00 / PER TON	$98.00 / PER TON	$130.00 / PER TON	$107.00 / PER TON	/ PER TON	No Bid / PER TON	/ PER TON	$119.00 / PER TON	$125.00 / PER TON
PRICE VENDOR DELIVER TO JOB SITE:										

		Ajax Paving Industries of Florida One Ajax Drive North Venice, FL	Asphalt Paving Systems, Inc. 9021 Wire Road Zephyrhills, FL	C-Squared Certified General Contractors, ' 1715 67th Ave E Sarasota, FL	Gator Grading & Paving, LLC 2704 105th Street East Palmetto, FL	Gilliam Construction, LLC 2315 17th Street East Palmetto, FL	Oneco Concrete & Asphalt, Inc. 3141 27th St. East Bradenton, FL	Pavement Technology, Inc. 24144 Detroit Road Westlake, OH	Superior Asphalt, Inc. P.O. Box 2489 Oneco, FL	Woodruff & Sons, Inc. 6450 31st Street East Bradenton, FL
SECTION IV - BASE AND SURFACE CONSTRUCTION/MATERIAL										
ZONE 1	0 - 500 TONS	$889.00 / PER TON	$180.00 / PER TON	$160.00 / PER TON	$125.00 / PER TON	/ PER TON	$135.00 / PER TON	/ PER TON	$142.00 / PER TON	$160.00 / PER TON
	OVER 500	$200.00 / PER TON	$140.00 / PER TON	$160.00 / PER TON	$125.00 / PER TON	/ PER TON	$135.00 / PER TON	/ PER TON	$142.00 / PER TON	$160.00 / PER TON
ZONE 2	0 - 500 TONS	$889.00 / PER TON	$180.00 / PER TON	$160.00 / PER TON	$122.00 / PER TON	/ PER TON	$135.00 / PER TON	/ PER TON	$142.00 / PER TON	$160.00 / PER TON
	OVER 500	$200.00 / PER TON	$140.00 / PER TON	$160.00 / PER TON	$122.00 / PER TON	/ PER TON	$135.00 / PER TON	/ PER TON	$142.00 / PER TON	$160.00 / PER TON
ZONE 3	0 - 500 TONS	$889.00 / PER TON	$180.00 / PER TON	$160.00 / PER TON	$122.00 / PER TON	/ PER TON	$135.00 / PER TON	/ PER TON	$142.00 / PER TON	$150.00 / PER TON
	OVER 500	$200.00 / PER TON	$140.00 / PER TON	$160.00 / PER TON	$122.00 / PER TON	/ PER TON	$135.00 / PER TON	/ PER TON	$142.00 / PER TON	$150.00 / PER TON
ZONE 4A	0 - 500 TONS	$889.00 / PER TON	$180.00 / PER TON	$160.00 / PER TON	$125.00 / PER TON	/ PER TON	$135.00 / PER TON	/ PER TON	$142.00 / PER TON	$150.00 / PER TON
	OVER 500	$200.00 / PER TON	$140.00 / PER TON	$160.00 / PER TON	$125.00 / PER TON	/ PER TON	$135.00 / PER TON	/ PER TON	$142.00 / PER TON	$150.00 / PER TON
ZONE 4B	0 - 500 TONS	$889.00 / PER TON	$180.00 / PER TON	$160.00 / PER TON	$122.00 / PER TON	/ PER TON	$135.00 / PER TON	/ PER TON	$142.00 / PER TON	$150.00 / PER TON
	OVER 500	$200.00 / PER TON	$140.00 / PER TON	$160.00 / PER TON	$122.00 / PER TON	/ PER TON	$135.00 / PER TON	/ PER TON	$142.00 / PER TON	$150.00 / PER TON
ZONE 5	0 - 500 TONS	$889.00 / PER TON	$180.00 / PER TON	$160.00 / PER TON	$119.00 / PER TON	/ PER TON	$135.00 / PER TON	/ PER TON	$142.00 / PER TON	$160.00 / PER TON
	OVER 500	$200.00 / PER TON	$140.00 / PER TON	$160.00 / PER TON	$119.00 / PER TON	/ PER TON	$135.00 / PER TON	/ PER TON	$142.00 / PER TON	$160.00 / PER TON
DELIVERY DAYS AFTER RECEIPT OF ORDER:		10 / DAYS	30 / DAYS	20 / DAYS	14 / DAYS	/ DAYS	10 / DAYS	/ DAYS	15 / DAYS	30 / DAYS
IV.4	FRICTION COURSE TYPE - FC 12.5 FDOT 337					NO BID	NO BID	NO BID		
LOCATION OF VENDOR'S PLANT:		12165 US 41 North, Palmetto	9144 Gall Blvd., Zephyrhills, FL	Oneco, FL	AJAX Plant 3- Port Manatee					Oneco
PRICE F.O.B. VENDOR'S PLANT:		$130.00 / PER TON	$120.00 / PER TON	$160.00 / PER TON	$143.00 / PER TON	/ PER TON	/ PER TON	/ PER TON	$147.00 / PER TON	$160.00 / PER TON
PRICE VENDOR DELIVER TO JOB SITE:										
ZONE 1	0 - 500 TONS	$889.00 / PER TON	$200.00 / PER TON	$190.00 / PER TON	$164.00 / PER TON	/ PER TON	/ PER TON	/ PER TON	$170.00 / PER TON	$190.00 / PER TON
	OVER 500	$200.00 / PER TON	$160.00 / PER TON	$190.00 / PER TON	$164.00 / PER TON	/ PER TON	/ PER TON	/ PER TON	$170.00 / PER TON	$190.00 / PER TON
ZONE 2	0 - 500 TONS	$889.00 / PER TON	$200.00 / PER TON	$190.00 / PER TON	$160.00 / PER TON	/ PER TON	/ PER TON	/ PER TON	$170.00 / PER TON	$190.00 / PER TON

		Ajax Paving Industries of Florida One Ajax Drive North Venice, FL	Asphalt Paving Systems, Inc. 9021 Wire Road Zephyrhills, FL	C-Squared Certified General Contractors, ' 1715 67th Ave E Sarasota, FL	Gator Grading & Paving, LLC 2704 105th Street East Palmetto, FL	Gilliam Construction, LLC 2315 17th Street East Palmetto, FL	Oneco Concrete & Asphalt, Inc. 3141 27th St. East Bradenton, FL	Pavement Technology, Inc. 24144 Detroit Road Westlake, OH	Superior Asphalt, Inc. P.O. Box 2489 Oneco, FL	Woodruff & Sons, Inc. 6450 31st Street East Bradenton, FL
SECTION IV - BASE AND SURFACE CONSTRUCTION/MATERIAL										
ZONE 2	OVER 500	$200.00 / PER TON	$160.00 / PER TON	$190.00 / PER TON	$160.00 / PER TON	/ PER TON	/ PER TON	/ PER TON	$170.00 / PER TON	$190.00 / PER TON
ZONE 3	0 - 500 TONS	$889.00 / PER TON	$200.00 / PER TON	$190.00 / PER TON	$160.00 / PER TON	/ PER TON	/ PER TON	/ PER TON	$170.00 / PER TON	$180.00 / PER TON
	OVER 500	$200.00 / PER TON	$160.00 / PER TON	$190.00 / PER TON	$160.00 / PER TON	/ PER TON	/ PER TON	/ PER TON	$170.00 / PER TON	$180.00 / PER TON
ZONE 4A	0 - 500 TONS	$889.00 / PER TON	$200.00 / PER TON	$190.00 / PER TON	$164.00 / PER TON	/ PER TON	/ PER TON	/ PER TON	$170.00 / PER TON	$180.00 / PER TON
	OVER 500	$200.00 / PER TON	$160.00 / PER TON	$190.00 / PER TON	$164.00 / PER TON	/ PER TON	/ PER TON	/ PER TON	$1,700.00 / PER TON	$180.00 / PER TON
ZONE 4B	0 - 500 TONS	$889.00 / PER TON	$200.00 / PER TON	$190.00 / PER TON	$160.00 / PER TON	/ PER TON	/ PER TON	/ PER TON	$170.00 / PER TON	$180.00 / PER TON
	OVER 500	$200.00 / PER TON	$160.00 / PER TON	$190.00 / PER TON	$160.00 / PER TON	/ PER TON	/ PER TON	/ PER TON	$170.00 / PER TON	$180.00 / PER TON
ZONE 5	0 - 500 TONS	$889.00 / PER TON	$200.00 / PER TON	$190.00 / PER TON	$157.00 / PER TON	/ PER TON	/ PER TON	/ PER TON	$170.00 / PER TON	$180.00 / PER TON
	OVER 500	$200.00 / PER TON	$160.00 / PER TON	$190.00 / PER TON	$157.00 / PER TON	/ PER TON	/ PER TON	/ PER TON	$170.00 / PER TON	$180.00 / PER TON
DELIVERY DAYS AFTER RECEIPT OF ORDER:		10 / DAYS	30 / DAYS	20 / DAYS	14 / DAYS	/ DAYS	/ DAYS	/ DAYS	15 / DAYS	30 / DAYS
IV.5	FRICTION COURSE TYPE - FC 9.5 FDOT 337					NO BID	NO BID	NO BID		
LOCATION OF VENDOR'S PLANT:		12165 US 41 North, Palmetto	9021 Gall Blvd., Zephyrhills, FL	Oneco, FL	AJAX Plant 3- Port Manatee				Oneco, FL	Oneco
PRICE F.O.B. VENDOR'S PLANT:		$130.00 / PER TON	$120.00 / PER TON	$165.00 / PER TON	$146.00 / PER TON	/ PER TON	/ PER TON	/ PER TON	$150.00 / PER TON	$160.00 / PER TON
PRICE VENDOR DELIVER TO JOB SITE:										
ZONE 1	0 - 500 TONS	$889.00 / PER TON	$200.00 / PER TON	$190.00 / PER TON	$166.00 / PER TON	/ PER TON	/ PER TON	/ PER TON	$170.00 / PER TON	$190.00 / PER TON
	OVER 500	$200.00 / PER TON	$160.00 / PER TON	$190.00 / PER TON	$166.00 / PER TON	/ PER TON	/ PER TON	/ PER TON	$170.00 / PER TON	$190.00 / PER TON
ZONE 2	0 - 500 TONS	$889.00 / PER TON	$200.00 / PER TON	$190.00 / PER TON	$163.00 / PER TON	/ PER TON	/ PER TON	/ PER TON	$170.00 / PER TON	$190.00 / PER TON
	OVER 500	$200.00 / PER TON	$160.00 / PER TON	$190.00 / PER TON	$163.00 / PER TON	/ PER TON	/ PER TON	/ PER TON	$170.00 / PER TON	$190.00 / PER TON
ZONE 3	0 - 500 TONS	$889.00 / PER TON	$200.00 / PER TON	$190.00 / PER TON	$163.00 / PER TON	/ PER TON	/ PER TON	/ PER TON	$170.00 / PER TON	$180.00 / PER TON
	OVER 500	$200.00 / PER TON	$160.00 / PER TON	$190.00 / PER TON	$163.00 / PER TON	/ PER TON	/ PER TON	/ PER TON	$170.00 / PER TON	$180.00 / PER TON

TABULATION
IFB NO. 24-TA005220CD
ROAD BUILDING MATERIALS AND SERVICES

			Ajax Paving Industries of Florida One Ajax Drive North Venice, FL	Asphalt Paving Systems, Inc. 9021 Wire Road Zephyrhills, FL	C-Squared Certified General Contractors, ' 1715 67th Ave E Sarasota, FL	Gator Grading & Paving, LLC 2704 105th Street East Palmetto, FL	Gilliam Construction, LLC 2315 17th Street East Palmetto, FL	Oneco Concrete & Asphalt, Inc. 3141 27th St. East Bradenton, FL	Pavement Technology, Inc. 24144 Detroit Road Westlake, OH	Superior Asphalt, Inc. P.O. Box 2489 Oneco, FL	Woodruff & Sons, Inc. 6450 31st Street East Bradenton, FL
SECTION IV - BASE AND SURFACE CONSTRUCTION/MATERIAL											
	ZONE 4A	0 - 500 TONS	$889.00 / PER TON	$200.00 / PER TON	$190.00 / PER TON	$166.00 / PER TON	/ PER TON	/ PER TON	/ PER TON	$170.00 / PER TON	$180.00 / PER TON
		OVER 500	$200.00 / PER TON	$160.00 / PER TON	$190.00 / PER TON	$166.00 / PER TON	/ PER TON	/ PER TON	/ PER TON	$170.00 / PER TON	$180.00 / PER TON
	ZONE 4B	0 - 500 TONS	$889.00 / PER TON	$200.00 / PER TON	$190.00 / PER TON	$163.00 / PER TON	/ PER TON	/ PER TON	/ PER TON	$170.00 / PER TON	$180.00 / PER TON
		OVER 500	$200.00 / PER TON	$160.00 / PER TON	$190.00 / PER TON	$163.00 / PER TON	/ PER TON	/ PER TON	/ PER TON	$170.00 / PER TON	$180.00 / PER TON
	ZONE 5	0 - 500 TONS	$889.00 / PER TON	$200.00 / PER TON	$190.00 / PER TON	$160.00 / PER TON	/ PER TON	/ PER TON	/ PER TON	$170.00 / PER TON	$180.00 / PER TON
		OVER 500	$200.00 / PER TON	$160.00 / PER TON	$190.00 / PER TON	$160.00 / PER TON	/ PER TON	/ PER TON	/ PER TON	$170.00 / PER TON	$180.00 / PER TON
	DELIVERY DAYS AFTER RECEIPT OF ORDER:		10 / DAYS	30 / DAYS	20 / DAYS	14 / DAYS	/ DAYS	/ DAYS	/ DAYS	15 / DAYS	30 / DAYS
IV.6	EAM COLD MIX		NO BID	NO BID		NO BID	NO BID	NO BID	NO BID		
	LOCATION OF VENDOR'S PLANT:		N/A		Oneco, FL					Oneco, FL	Oneco
	PRICE F.O.B. VENDOR'S PLANT:		/ PER TON	/ PER TON	$400.00 / PER TON	/ PER TON	/ PER TON	/ PER TON	$55.00 / PER TON	$320.00 / PER TON	$350.00 / PER TON
	DELIVERY DAYS AFTER RECEIPT OF ORDER:		/ DAYS	/ DAYS	20 / DAYS	/ DAYS	/ DAYS	/ DAYS	10 / DAYS	15 / DAYS	30 / DAYS
IV.7	ASPHALTIC CONCRETE TYPE S-1 - SEE SPEC						NO BID		NO BID		
	LOCATION OF VENDOR'S PLANT:		12165 US 41 North, Palmetto	9021 Gall Blvd., Zephyrhills, FL	Oneco, FL	AJAX Plant 3- Port Manatee				Oneco, FL	Oneco
	PRICE F.O.B. VENDOR'S PLANT:		$100.00 / PER TON	$98.00 / PER TON	$130.00 / PER TON	$107.00 / PER TON	/ PER TON	No Bid / PER TON	/ PER TON	$119.00 / PER TON	$130.00 / PER TON
	PRICE VENDOR DELIVER TO JOB SITE:										
	ZONE 1	0 - 500 TONS	$889.00 / PER TON	$180.00 / PER TON	$160.00 / PER TON	$125.00 / PER TON	/ PER TON	$138.00 / PER TON	/ PER TON	$142.00 / PER TON	$160.00 / PER TON
		OVER 500	$200.00 / PER TON	$140.00 / PER TON	$160.00 / PER TON	$125.00 / PER TON	/ PER TON	$138.00 / PER TON	/ PER TON	$142.00 / PER TON	$160.00 / PER TON
	ZONE 2	0 - 500 TONS	$889.00 / PER TON	$180.00 / PER TON	$160.00 / PER TON	$122.00 / PER TON	/ PER TON	$138.00 / PER TON	/ PER TON	$142.00 / PER TON	$160.00 / PER TON
		OVER 500	$200.00 / PER TON	$140.00 / PER TON	$160.00 / PER TON	$122.00 / PER TON	/ PER TON	$138.00 / PER TON	/ PER TON	$142.00 / PER TON	$160.00 / PER TON

		Ajax Paving Industries of Florida One Ajax Drive North Venice, FL	Asphalt Paving Systems, Inc. 9021 Wire Road Zephyrhills, FL	C-Squared Certified General Contractors, ' 1715 67th Ave E Sarasota, FL	Gator Grading & Paving, LLC 2704 105th Street East Palmetto, FL	Gilliam Construction, LLC 2315 17th Street East Palmetto, FL	Oneco Concrete & Asphalt, Inc. 3141 27th St. East Bradenton, FL	Pavement Technology, Inc. 24144 Detroit Road Westlake, OH	Superior Asphalt, Inc. P.O. Box 2489 Oneco, FL	Woodruff & Sons, Inc. 6450 31st Street East Bradenton, FL
SECTION IV - BASE AND SURFACE CONSTRUCTION/MATERIAL										
ZONE 3	0 - 500 TONS	$889.00 / PER TON	$180.00 / PER TON	$160.00 / PER TON	$122.00 / PER TON	/ PER TON	$138.00 / PER TON	/ PER TON	$142.00 / PER TON	$150.00 / PER TON
	OVER 500	$200.00 / PER TON	$140.00 / PER TON	$160.00 / PER TON	$122.00 / PER TON	/ PER TON	$138.00 / PER TON	/ PER TON	$142.00 / PER TON	$150.00 / PER TON
ZONE 4A	0 - 500 TONS	$889.00 / PER TON	$180.00 / PER TON	$160.00 / PER TON	$125.00 / PER TON	/ PER TON	$138.00 / PER TON	/ PER TON	$142.00 / PER TON	$150.00 / PER TON
	OVER 500	$200.00 / PER TON	$140.00 / PER TON	$160.00 / PER TON	$125.00 / PER TON	/ PER TON	$138.00 / PER TON	/ PER TON	$142.00 / PER TON	$150.00 / PER TON
ZONE 4B	0 - 500 TONS	$889.00 / PER TON	$180.00 / PER TON	$160.00 / PER TON	$122.00 / PER TON	/ PER TON	$138.00 / PER TON	/ PER TON	$142.00 / PER TON	$150.00 / PER TON
	OVER 500	$200.00 / PER TON	$140.00 / PER TON	$160.00 / PER TON	$122.00 / PER TON	/ PER TON	NO BID / PER TON	/ PER TON	$142.00 / PER TON	$150.00 / PER TON
ZONE 5	0 - 500 TONS	$889.00 / PER TON	$180.00 / PER TON	$160.00 / PER TON	$119.00 / PER TON	/ PER TON	$138.00 / PER TON	/ PER TON	$142.00 / PER TON	$150.00 / PER TON
	OVER 500	$200.00 / PER TON	$140.00 / PER TON	$160.00 / PER TON	$119.00 / PER TON	/ PER TON	$138.00 / PER TON	/ PER TON	$142.00 / PER TON	$150.00 / PER TON
DELIVERY DAYS AFTER RECEIPT OF ORDER:		10 / DAYS	30 / DAYS	20 / DAYS	14 / DAYS	/ DAYS	10 / DAYS	/ DAYS	15 / DAYS	30 / DAYS
IV.8	ASPHALTIC CONCRETE TYPE S-111 - SEE SPEC					NO BID		NO BID		
LOCATION OF VENDOR'S PLANT:		12165 US 41 North, Palmetto	9021 Gall Blvd., Zephyrhills, FL	Oneco, FL	AJAX Plant 3- Port Manatee				Oneco, FL	Oneco
PRICE F.O.B. VENDOR'S PLANT:		$105.00 / PER TON	$98.00 / PER TON	$130.00 / PER TON	$109.00 / PER TON	/ PER TON	No Bid / PER TON	/ PER TON	$119.00 / PER TON	$130.00 / PER TON
PRICE VENDOR DELIVER TO JOB SITE:										
ZONE 1	0 - 500 TONS	$889.00 / PER TON	$180.00 / PER TON	$160.00 / PER TON	$127.85 / PER TON	/ PER TON	$130.00 / PER TON	/ PER TON	$142.00 / PER TON	$160.00 / PER TON
	OVER 500	$200.00 / PER TON	$140.00 / PER TON	$160.00 / PER TON	$127.85 / PER TON	/ PER TON	$130.00 / PER TON	/ PER TON	$142.00 / PER TON	$160.00 / PER TON
ZONE 2	0 - 500 TONS	$889.00 / PER TON	$180.00 / PER TON	$160.00 / PER TON	$124.75 / PER TON	/ PER TON	$130.00 / PER TON	/ PER TON	$142.00 / PER TON	$160.00 / PER TON
	OVER 500	$200.00 / PER TON	$140.00 / PER TON	$160.00 / PER TON	$124.75 / PER TON	/ PER TON	$130.00 / PER TON	/ PER TON	$142.00 / PER TON	$160.00 / PER TON
ZONE 3	0 - 500 TONS	$889.00 / PER TON	$180.00 / PER TON	$160.00 / PER TON	$124.75 / PER TON	/ PER TON	$130.00 / PER TON	/ PER TON	$142.00 / PER TON	$150.00 / PER TON
	OVER 500	$200.00 / PER TON	$140.00 / PER TON	$160.00 / PER TON	$124.75 / PER TON	/ PER TON	$130.00 / PER TON	/ PER TON	$142.00 / PER TON	$150.00 / PER TON
ZONE 4A	0 - 500 TONS	$889.00 / PER TON	$180.00 / PER TON	$160.00 / PER TON	$127.85 / PER TON	/ PER TON	$130.00 / PER TON	/ PER TON	$142.00 / PER TON	$150.00 / PER TON

		Ajax Paving Industries of Florida One Ajax Drive North Venice, FL	Asphalt Paving Systems, Inc. 9021 Wire Road Zephyrhills, FL	C-Squared Certified General Contractors, ' 1715 67th Ave E Sarasota, FL	Gator Grading & Paving, LLC 2704 105th Street East Palmetto, FL	Gilliam Construction, LLC 2315 17th Street East Palmetto, FL	Oneco Concrete & Asphalt, Inc. 3141 27th St. East Bradenton, FL	Pavement Technology, Inc. 24144 Detroit Road Westlake, OH	Superior Asphalt, Inc. P.O. Box 2489 Oneco, FL	Woodruff & Sons, Inc. 6450 31st Street East Bradenton, FL
SECTION IV - BASE AND SURFACE CONSTRUCTION/MATERIAL										
	ZONE 4A OVER 500	$200.00 / PER TON	$140.00 / PER TON	$160.00 / PER TON	$127.85 / PER TON	/ PER TON	$130.00 / PER TON	/ PER TON	$142.00 / PER TON	$150.00 / PER TON
	ZONE 4B 0 - 500 TONS	$889.00 / PER TON	$180.00 / PER TON	$160.00 / PER TON	$124.75 / PER TON	/ PER TON	$130.00 / PER TON	/ PER TON	$142.00 / PER TON	$150.00 / PER TON
	ZONE 4B OVER 500	$200.00 / PER TON	$140.00 / PER TON	$160.00 / PER TON	$124.75 / PER TON	/ PER TON	$130.00 / PER TON	/ PER TON	$142.00 / PER TON	$150.00 / PER TON
	ZONE 5 0 - 500 TONS	$889.00 / PER TON	$180.00 / PER TON	$160.00 / PER TON	$121.95 / PER TON	/ PER TON	$130.00 / PER TON	/ PER TON	$142.00 / PER TON	$150.00 / PER TON
	ZONE 5 OVER 500	$200.00 / PER TON	$140.00 / PER TON	$160.00 / PER TON	$121.95 / PER TON	/ PER TON	$130.00 / PER TON	/ PER TON	$142.00 / PER TON	$150.00 / PER TON
	DELIVERY DAYS AFTER RECEIPT OF ORDER:	10 / DAYS	30 / DAYS	20 / DAYS	14 / DAYS	/ DAYS	10 / DAYS	/ DAYS	15 / DAYS	30 / DAYS
IV.9	SUPER PAVE MIX 9.5 FDOT 334					NO BID		NO BID		
	LOCATION OF VENDOR'S PLANT:	12165 US 41 North, Palmetto	9021 Gall Blvd., Zephyrhills, FL	Oneco, FL	AJAX Plant 3- Port Manatee				Oneco FL	Oneco
	PRICE F.O.B. VENDOR'S PLANT:	$105.00 / PER TON	$98.00 / PER TON	$140.00 / PER TON	$109.00 / PER TON	/ PER TON	No Bid / PER TON	/ PER TON	$122.00 / PER TON	$130.00 / PER TON
	PRICE VENDOR DELIVER TO JOB SITE:									
	ZONE 1 0 - 500 TONS	$889.00 / PER TON	$180.00 / PER TON	$160.00 / PER TON	$130.00 / PER TON	/ PER TON	$138.00 / PER TON	/ PER TON	$145.00 / PER TON	$160.00 / PER TON
	ZONE 1 OVER 500 TONS	$200.00 / PER TON	$140.00 / PER TON	$160.00 / PER TON	$130.00 / PER TON	/ PER TON	No Bid / PER TON	/ PER TON	$145.00 / PER TON	$160.00 / PER TON
	ZONE 2 0 - 500 TONS	$889.00 / PER TON	$180.00 / PER TON	$160.00 / PER TON	$126.00 / PER TON	/ PER TON	$138.00 / PER TON	/ PER TON	$145.00 / PER TON	$160.00 / PER TON
	ZONE 2 OVER 500	$200.00 / PER TON	$140.00 / PER TON	$160.00 / PER TON	$126.00 / PER TON	/ PER TON	No Bid / PER TON	/ PER TON	$145.00 / PER TON	$160.00 / PER TON
	ZONE 3 0 - 500 TONS	$889.00 / PER TON	$180.00 / PER TON	$160.00 / PER TON	$126.00 / PER TON	/ PER TON	$138.00 / PER TON	/ PER TON	$145.00 / PER TON	$150.00 / PER TON
	ZONE 3 OVER 500	$200.00 / PER TON	$140.00 / PER TON	$160.00 / PER TON	$126.00 / PER TON	/ PER TON	No Bid / PER TON	/ PER TON	$145.00 / PER TON	$150.00 / PER TON
	ZONE 4A 0 - 500 TONS	$889.00 / PER TON	$180.00 / PER TON	$160.00 / PER TON	$130.00 / PER TON	/ PER TON	$138.00 / PER TON	/ PER TON	$145.00 / PER TON	$150.00 / PER TON
	ZONE 4A OVER 500	$200.00 / PER TON	$140.00 / PER TON	$160.00 / PER TON	$130.00 / PER TON	/ PER TON	No Bid / PER TON	/ PER TON	$145.00 / PER TON	$150.00 / PER TON
	ZONE 4B 0 - 500 TONS	$889.00 / PER TON	$180.00 / PER TON	$160.00 / PER TON	$126.00 / PER TON	/ PER TON	$138.00 / PER TON	/ PER TON	$145.00 / PER TON	$150.00 / PER TON
	ZONE 4B OVER 500	$200.00 / PER TON	$140.00 / PER TON	$160.00 / PER TON	$126.00 / PER TON	/ PER TON	No Bid / PER TON	/ PER TON	$145.00 / PER TON	$150.00 / PER TON

TABULATION
IFB NO. 24-TA005220CD
ROAD BUILDING MATERIALS AND SERVICES

			Ajax Paving Industries of Florida One Ajax Drive North Venice, FL	Asphalt Paving Systems, Inc. 9021 Wire Road Zephyrhills, FL	C-Squared Certified General Contractors, 1715 67th Ave E Sarasota, FL	Gator Grading & Paving, LLC 2704 105th Street East Palmetto, FL	Gilliam Construction, LLC 2315 17th Street East Palmetto, FL	Oneco Concrete & Asphalt, Inc. 3141 27th St. East Bradenton, FL	Pavement Technology, Inc. 24144 Detroit Road Westlake, OH	Superior Asphalt, Inc. P.O. Box 2489 Oneco, FL	Woodruff & Sons, Inc. 6450 31st Street East Bradenton, FL
SECTION IV - BASE AND SURFACE CONSTRUCTION/MATERIAL											
	ZONE 5	0 - 500 TONS	$889.00 / PER TON	$180.00 / PER TON	$160.00 / PER TON	$123.00 / PER TON	/ PER TON	$138.00 / PER TON	/ PER TON	$145.00 / PER TON	$150.00 / PER TON
		OVER 500	$200.00 / PER TON	$140.00 / PER TON	$160.00 / PER TON	$123.00 / PER TON	/ PER TON	No Bid / PER TON	/ PER TON	$145.00 / PER TON	$150.00 / PER TON
	DELIVERY DAYS AFTER RECEIPT OF ORDER:		10 / DAYS	30 / DAYS	20 / DAYS	14 / DAYS	/ DAYS	10 / DAYS	/ DAYS	15 / DAYS	30 / DAYS
IV.10	SUPER PAVE MIX 12.5 FDOT 334						NO BID	NO BID	NO BID		
	LOCATION OF VENDOR'S PLANT:		12165 US 41 North, Palmetto	9021 Gall Blvd., Zephyrhills, FL	Oneco, FL	AJAX Plant 3- Port Manatee				Oneco, FL	Oneco
	PRICE F.O.B. VENDOR'S PLANT:		$105.00 / PER TON	$98.00 / PER TON	$140.00 / PER TON	$107.00 / PER TON	/ PER TON	/ PER TON	/ PER TON	$123.00 / PER TON	$130.00 / PER TON
	PRICE VENDOR DELIVER TO JOB SITE:										
	ZONE 1	0 - 500 TONS	$889.00 / PER TON	$180.00 / PER TON	$160.00 / PER TON	$127.00 / PER TON	/ PER TON	/ PER TON	/ PER TON	$146.00 / PER TON	$160.00 / PER TON
		OVER 500	$200.00 / PER TON	$140.00 / PER TON	$160.00 / PER TON	$127.00 / PER TON	/ PER TON	/ PER TON	/ PER TON	$146.00 / PER TON	$160.00 / PER TON
	ZONE 2	0 - 500 TONS	$889.00 / PER TON	$180.00 / PER TON	$160.00 / PER TON	$124.00 / PER TON	/ PER TON	/ PER TON	/ PER TON	$146.00 / PER TON	$160.00 / PER TON
		OVER 500	$200.00 / PER TON	$140.00 / PER TON	$160.00 / PER TON	$124.00 / PER TON	/ PER TON	/ PER TON	/ PER TON	$146.00 / PER TON	$160.00 / PER TON
	ZONE 3	0 - 500 TONS	$889.00 / PER TON	$180.00 / PER TON	$160.00 / PER TON	$124.00 / PER TON	/ PER TON	/ PER TON	/ PER TON	$146.00 / PER TON	$150.00 / PER TON
		OVER 500	$200.00 / PER TON	$140.00 / PER TON	$160.00 / PER TON	$124.00 / PER TON	/ PER TON	/ PER TON	/ PER TON	$146.00 / PER TON	$150.00 / PER TON
	ZONE 4A	0 - 500 TONS	$889.00 / PER TON	$180.00 / PER TON	$160.00 / PER TON	$127.00 / PER TON	/ PER TON	/ PER TON	/ PER TON	$146.00 / PER TON	$150.00 / PER TON
		OVER 500	$200.00 / PER TON	$140.00 / PER TON	$160.00 / PER TON	$127.00 / PER TON	/ PER TON	/ PER TON	/ PER TON	$146.00 / PER TON	$150.00 / PER TON
	ZONE 4B	0 - 500 TONS	$889.00 / PER TON	$180.00 / PER TON	$160.00 / PER TON	$124.00 / PER TON	/ PER TON	/ PER TON	/ PER TON	$146.00 / PER TON	$150.00 / PER TON
		OVER 500	$200.00 / PER TON	$140.00 / PER TON	$160.00 / PER TON	$124.00 / PER TON	/ PER TON	/ PER TON	/ PER TON	$146.00 / PER TON	$150.00 / PER TON
	ZONE 5	0 - 500 TONS	$889.00 / PER TON	$180.00 / PER TON	$160.00 / PER TON	$120.00 / PER TON	/ PER TON	/ PER TON	/ PER TON	$146.00 / PER TON	$150.00 / PER TON
		OVER 500	$200.00 / PER TON	$140.00 / PER TON	$160.00 / PER TON	$120.00 / PER TON	/ PER TON	/ PER TON	/ PER TON	$146.00 / PER TON	$150.00 / PER TON
	DELIVERY DAYS AFTER RECEIPT OF ORDER:		10 / DAYS	30 / DAYS	20 / DAYS	14 / DAYS	/ DAYS	/ DAYS	/ DAYS	15 / DAYS	30 / DAYS

		Ajax Paving Industries of Florida One Ajax Drive North Venice, FL	Asphalt Paving Systems, Inc. 9021 Wire Road Zephyrhills, FL	C-Squared Certified General Contractors, ' 1715 67th Ave E Sarasota, FL	Gator Grading & Paving, LLC 2704 105th Street East Palmetto, FL	Gilliam Construction, LLC 2315 17th Street East Palmetto, FL	Oneco Concrete & Asphalt, Inc. 3141 27th St. East Bradenton, FL	Pavement Technology, Inc. 24144 Detroit Road Westlake, OH	Superior Asphalt, Inc. P.O. Box 2489 Oneco, FL	Woodruff & Sons, Inc. 6450 31st Street East Bradenton, FL
SECTION IV - BASE AND SURFACE CONSTRUCTION/MATERIAL										
IV.11	SWEEP, TACK, SPREAD & COMPACT SUPER PAVE MIXES <#100 - SEE SPEC	NO BID				NO BID	NO BID	NO BID		
	0 - 50 TONS	/ PER TON	$820.00 / PER TON	$300.00 / PER TON	$199.00 / PER TON	/ PER TON	/ PER TON	/ PER TON	$211.00 / PER TON	$225.00 / PER TON
	50 - 200 TONS	/ PER TON	$620.00 / PER TON	$110.00 / PER TON	$72.00 / PER TON	/ PER TON	/ PER TON	/ PER TON	$82.00 / PER TON	$100.00 / PER TON
	201 - 500 TONS	/ PER TON	$90.00 / PER TON	$85.00 / PER TON	$44.00 / PER TON	/ PER TON	/ PER TON	/ PER TON	$64.00 / PER TON	$75.00 / PER TON
	OVER 500 TONS	/ PER TON	$78.00 / PER TON	$80.00 / PER TON	$36.00 / PER TON	/ PER TON	/ PER TON	/ PER TON	$54.00 / PER TON	$50.00 / PER TON
	DELIVERY DAYS AFTER RECEIPT OF ORDER:	/ DAYS	30 / DAYS	20 / DAYS	14 / DAYS	/ DAYS	/ DAYS	/ DAYS	15 / DAYS	30 / DAYS
IV.12	SWEEP, TACK, SPREAD & COMPACT SUPER PAVE MIXES >#100 - SEE SPEC	NO BID				NO BID	NO BID	NO BID		
	0 - 50 TONS	/ PER TON	$720.00 / PER TON	$300.00 / PER TON	$160.00 / PER TON	/ PER TON	/ PER TON	/ PER TON	$213.00 / PER TON	$225.00 / PER TON
	50 - 200 TONS	/ PER TON	$520.00 / PER TON	$110.00 / PER TON	$70.00 / PER TON	/ PER TON	/ PER TON	/ PER TON	$80.00 / PER TON	$75.00 / PER TON
	201 - 500 TONS	/ PER TON	$70.00 / PER TON	$85.00 / PER TON	$31.25 / PER TON	/ PER TON	/ PER TON	/ PER TON	$47.00 / PER TON	$50.00 / PER TON
	OVER 500 TONS	/ PER TON	$68.00 / PER TON	$80.00 / PER TON	$27.50 / PER TON	/ PER TON	/ PER TON	/ PER TON	$38.00 / PER TON	$45.00 / PER TON
	DELIVERY DAYS AFTER RECEIPT OF ORDER:	/ DAYS	30 / DAYS	20 / DAYS	14 / DAYS	/ DAYS	/ DAYS	/ DAYS	15 / DAYS	30 / DAYS
IV.13	SWEEP, TACK, SPREAD AND COMPACT 100# / SY OR MORE - SEE SPEC	NO BID				NO BID		NO BID		

	Ajax Paving Industries of Florida One Ajax Drive North Venice, FL	Asphalt Paving Systems, Inc. 9021 Wire Road Zephyrhills, FL	C-Squared Certified General Contractors, ' 1715 67th Ave E Sarasota, FL	Gator Grading & Paving, LLC 2704 105th Street East Palmetto, FL	Gilliam Construction, LLC 2315 17th Street East Palmetto, FL	Oneco Concrete & Asphalt, Inc. 3141 27th St. East Bradenton, FL	Pavement Technology, Inc. 24144 Detroit Road Westlake, OH	Superior Asphalt, Inc. P.O. Box 2489 Oneco, FL	Woodruff & Sons, Inc. 6450 31st Street East Bradenton, FL
SECTION IV - BASE AND SURFACE CONSTRUCTION/MATERIAL									
20 - 60 TONS	/ PER TON	$720.00 / PER TON	$250.00 / PER TON	$165.00 / PER TON	/ PER TON	$160.00 / PER TON	/ PER TON	$144.00 / PER TON	$200.00 / PER TON
61 - 100 TONS	/ PER TON	$520.00 / PER TON	$150.00 / PER TON	$90.00 / PER TON	/ PER TON	$150.00 / PER TON	/ PER TON	$76.00 / PER TON	$75.00 / PER TON
101 - 500 TONS	/ PER TON	$70.00 / PER TON	$100.00 / PER TON	$31.25 / PER TON	/ PER TON	$140.00 / PER TON	/ PER TON	$49.00 / PER TON	$50.00 / PER TON
OVER 500 TONS	/ PER TON	$68.00 / PER TON	$80.00 / PER TON	$27.50 / PER TON	/ PER TON	No Bid / PER TON	/ PER TON	$36.00 / PER TON	$45.00 / PER TON
DELIVERY DAYS AFTER RECEIPT OF ORDER:	/ DAYS	30 / DAYS	20 / DAYS	14 / DAYS	/ DAYS	10 / DAYS	/ DAYS	15 / DAYS	30 / DAYS
IV.14 SWEEP, TACK, SPREAD AND COMPACT 50#/SY TO 99#/SY - SEE SPEC	NO BID	NO BID			NO BID		NO BID		
0 - 50 TONS	/ PER TON	/ PER TON	$300.00 / PER TON	$199.00 / PER TON	/ PER TON	$170.00 / PER TON	/ PER TON	$196.00 / PER TON	$200.00 / PER TON
50 - 200 TONS	/ PER TON	/ PER TON	$150.00 / PER TON	$72.00 / PER TON	/ PER TON	$160.00 / PER TON	/ PER TON	$80.00 / PER TON	$75.00 / PER TON
201 - 500 TONS	/ PER TON	/ PER TON	$100.00 / PER TON	$44.00 / PER TON	/ PER TON	$150.00 / PER TON	/ PER TON	$52.00 / PER TON	$50.00 / PER TON
OVER 500 TONS	/ PER TON	/ PER TON	$80.00 / PER TON	$36.00 / PER TON	/ PER TON	No Bid / PER TON	/ PER TON	$40.00 / PER TON	$45.00 / PER TON
DELIVERY DAYS AFTER RECEIPT OF ORDER:	/ DAYS	/ DAYS	20 / DAYS	/ DAYS	/ DAYS	10 / DAYS	/ DAYS	15 / DAYS	30 / DAYS
IV.15 SWEEP, TACK, SPREAD AND COMPACT ROAD WIDENING -SEE SPEC	NO BID				NO BID		NO BID		
0 - 50 TONS	/ PER TON	$820.00 / PER TON	$300.00 / PER TON	$199.00 / PER TON	/ PER TON	$170.00 / PER TON	/ PER TON	$184.00 / PER TON	$200.00 / PER TON
50 - 200 TONS	/ PER TON	$620.00 / PER TON	$150.00 / PER TON	$72.00 / PER TON	/ PER TON	$160.00 / PER TON	/ PER TON	$71.00 / PER TON	$75.00 / PER TON
201 - 500 TONS	/ PER TON	$200.00 / PER TON	$100.00 / PER TON	$44.00 / PER TON	/ PER TON	$150.00 / PER TON	/ PER TON	$64.00 / PER TON	$65.00 / PER TON
OVER 500 TONS	/ PER TON	$100.00 / PER TON	$80.00 / PER TON	$36.00 / PER TON	/ PER TON	No Bid / PER TON	/ PER TON	$56.00 / PER TON	$55.00 / PER TON

		Ajax Paving Industries of Florida One Ajax Drive North Venice, FL	Asphalt Paving Systems, Inc. 9021 Wire Road Zephyrhills, FL	C-Squared Certified General Contractors, ' 1715 67th Ave E Sarasota, FL	Gator Grading & Paving, LLC 2704 105th Street East Palmetto, FL	Gilliam Construction, LLC 2315 17th Street East Palmetto, FL	Oneco Concrete & Asphalt, Inc. 3141 27th St. East Bradenton, FL	Pavement Technology, Inc. 24144 Detroit Road Westlake, OH	Superior Asphalt, Inc. P.O. Box 2489 Oneco, FL	Woodruff & Sons, Inc. 6450 31st Street East Bradenton, FL
SECTION IV - BASE AND SURFACE CONSTRUCTION/MATERIAL										
	DELIVERY DAYS AFTER RECEIPT OF ORDER:	/ DAYS	30 / DAYS	20 / DAYS	/ DAYS	/ DAYS	10 / DAYS	/ DAYS	15 / DAYS	30 / DAYS
IV.16	SWEEP, TACK, SPREAD AND COMPACT BASE REPAIR- SEE SPEC	NO BID				NO BID		NO BID		
	0 - 50 TONS	/ PER TON	$820.00 / PER TON	$300.00 / PER TON	$204.00 / PER TON	/ PER TON	$160.00 / PER TON	/ PER TON	$231.00 / PER TON	$250.00 / PER TON
	51 - 100 TONS	/ PER TON	$720.00 / PER TON	$225.00 / PER TON	$85.00 / PER TON	/ PER TON	$150.00 / PER TON	/ PER TON	$150.00 / PER TON	$150.00 / PER TON
	101- 200 TONS	/ PER TON	$620.00 / PER TON	$200.00 / PER TON	$60.00 / PER TON	/ PER TON	$145.00 / PER TON	/ PER TON	$100.00 / PER TON	$125.00 / PER TON
	201 - 500 TONS	/ PER TON	$420.00 / PER TON	$180.00 / PER TON	$41.00 / PER TON	/ PER TON	$140.00 / PER TON	/ PER TON	$75.00 / PER TON	$100.00 / PER TON
	OVER 500 TONS	/ PER TON	$320.00 / PER TON	$100.00 / PER TON	$41.00 / PER TON	/ PER TON	No Bid / PER TON	/ PER TON	$50.00 / PER TON	$75.00 / PER TON
	DELIVERY DAYS AFTER RECEIPT OF ORDER:	/ DAYS	30 / DAYS	20 / DAYS	14 / DAYS	/ DAYS	10 / DAYS	/ DAYS	15 / DAYS	30 / DAYS
IV.17	SWEEP, TACK, SPREAD AND COMPACT PARKING LOTS -SEE SPEC	NO BID	NO BID			NO BID		NO BID		
	0 - 50 TONS	/ PER TON	/ PER TON	$350.00 / PER TON	$291.00 / PER TON	/ PER TON	$225.00 / PER TON	/ PER TON	$231.00 / PER TON	$300.00 / PER TON
	50 - 200 TONS	/ PER TON	/ PER TON	$200.00 / PER TON	$150.00 / PER TON	/ PER TON	$220.00 / PER TON	/ PER TON	$77.00 / PER TON	$200.00 / PER TON
	201 - 500 TONS	/ PER TON	/ PER TON	$200.00 / PER TON	$81.00 / PER TON	/ PER TON	$210.00 / PER TON	/ PER TON	$73.00 / PER TON	$150.00 / PER TON
	OVER 500 TONS	/ PER TON	/ PER TON	$100.00 / PER TON	$55.00 / PER TON	/ PER TON	No Bid / PER TON	/ PER TON	$46.00 / PER TON	$100.00 / PER TON
	DELIVERY DAYS AFTER RECEIPT OF	/ DAYS	/ DAYS	20 / DAYS	14 / DAYS	/ DAYS	10 / DAYS	/ DAYS	15 / DAYS	30 / DAYS

TABULATION
IFB NO. 24-TA005220CD
ROAD BUILDING MATERIALS AND SERVICES

		Ajax Paving Industries of Florida One Ajax Drive North Venice, FL	Asphalt Paving Systems, Inc. 9021 Wire Road Zephyrhills, FL	C-Squared Certified General Contractors, 1715 67th Ave E Sarasota, FL	Gator Grading & Paving, LLC 2704 105th Street East Palmetto, FL	Gilliam Construction, LLC 2315 17th Street East Palmetto, FL	Oneco Concrete & Asphalt, Inc. 3141 27th St. East Bradenton, FL	Pavement Technology, Inc. 24144 Detroit Road Westlake, OH	Superior Asphalt, Inc. P.O. Box 2489 Oneco, FL	Woodruff & Sons, Inc. 6450 31st Street East Bradenton, FL
SECTION IV - BASE AND SURFACE CONSTRUCTION/MATERIAL										
IV.18	CUT, SQUARE, SWEEP, TACK, SPREAD AND COMPACT PATCHING - SEE SPEC	NO BID				NO BID		NO BID		
	1 - 5 TONS	/ PER TON	$5,000.00 / PER TON	$800.00 / PER TON	$675.00 / PER TON	/ PER TON	$550.00 / PER TON	/ PER TON	$790.00 / PER TON	$1,500.00 / PER TON
	6 - 10 TONS	/ PER TON	$3,000.00 / PER TON	$600.00 / PER TON	$665.00 / PER TON	/ PER TON	$525.00 / PER TON	/ PER TON	$460.00 / PER TON	$1,250.00 / PER TON
	11 - 15 TONS	/ PER TON	$2,000.00 / PER TON	$400.00 / PER TON	$420.00 / PER TON	/ PER TON	$500.00 / PER TON	/ PER TON	$285.00 / PER TON	$900.00 / PER TON
	16 - 20 TONS	/ PER TON	$1,000.00 / PER TON	$300.00 / PER TON	$335.00 / PER TON	/ PER TON	$475.00 / PER TON	/ PER TON	$210.00 / PER TON	$625.00 / PER TON
	21 - 25 TONS	/ PER TON	$900.00 / PER TON	$200.00 / PER TON	$315.00 / PER TON	/ PER TON	$475.00 / PER TON	/ PER TON	$180.00 / PER TON	$475.00 / PER TON
	26 - 30 TONS	/ PER TON	$800.00 / PER TON	$200.00 / PER TON	$255.00 / PER TON	/ PER TON	$475.00 / PER TON	/ PER TON	$165.00 / PER TON	$400.00 / PER TON
	OVER 30 TONS	/ PER TON	$700.00 / PER TON	$200.00 / PER TON	$225.00 / PER TON	/ PER TON	$450.00 / PER TON	/ PER TON	$142.00 / PER TON	$350.00 / PER TON
	DELIVERY DAYS AFTER RECEIPT OF ORDER:	/ DAYS	30 / DAYS	20 / DAYS	14 / DAYS	/ DAYS	10 / DAYS	/ DAYS	15 / DAYS	30 / DAYS
IV.19	REWORK EXISTING ASPHALTIC CONCRETE PAVEMENT - SEE SPEC	NO BID	NO BID		NO BID	NO BID	NO BID	NO BID		NO BID

		Ajax Paving Industries of Florida One Ajax Drive North Venice, FL	Asphalt Paving Systems, Inc. 9021 Wire Road Zephyrhills, FL	C-Squared Certified General Contractors, ' 1715 67th Ave E Sarasota, FL	Gator Grading & Paving, LLC 2704 105th Street East Palmetto, FL	Gilliam Construction, LLC 2315 17th Street East Palmetto, FL	Oneco Concrete & Asphalt, Inc. 3141 27th St. East Bradenton, FL	Pavement Technology, Inc. 24144 Detroit Road Westlake, OH	Superior Asphalt, Inc. P.O. Box 2489 Oneco, FL	Woodruff & Sons, Inc. 6450 31st Street East Bradenton, FL
SECTION IV - BASE AND SURFACE CONSTRUCTION/MATERIAL										
	ALL LABOR, EQUIPMENT AND MATERIAL TO INDIRECT HEAT EXISTING ASPHALT PAVEMENT, SCARIFYING AND REJUVENATING AGENTS, RESHAPE AND COMPACT EXISTING ASPHALTIC CONCRETE: - SEE SPEC									
	0 - 1,000 SY	/ PER SY	/ PER SY	$500.00 / PER SY	/ PER SY	/ PER SY	/ PER SY	/ PER SY	$400.00 / PER SY	/ PER SY
	1,001 - 5,000 SY	/ PER SY	/ PER SY	$450.00 / PER SY	/ PER SY	/ PER SY	/ PER SY	/ PER SY	$375.00 / PER SY	/ PER SY
	OVER 5,000 SY	/ PER SY	/ PER SY	$425.00 / PER SY	/ PER SY	/ PER SY	/ PER SY	/ PER SY	$360.00 / PER SY	/ PER SY
	PER TON PRICE FOR TYPE III ASPHALTIC CONCRETE ADDED:	/ PER TON	/ PER TON	$200.00 / PER TON	/ PER TON	/ PER TON	/ PER TON	/ PER TON	$142.00 / PER TON	/ PER TON
	DELIVERY DAYS AFTER RECEIPT OF ORDER:	/ DAYS	/ DAYS	$20.00 / DAYS	/ DAYS	/ DAYS	/ DAYS	/ DAYS	$15.00 / DAYS	/ DAYS
IV.20	BITUMINOUS DOUBLE SURFACE TREATMENT Specification: - SEE SPEC	NO BID		NO BID	NO BID	NO BID	NO BID	NO BID	NO BID	NO BID
	LOCATION OF VENDOR'S PLANT:	N/A	N/A							
	PRICE VENDOR DELIVER TO JOB SITE:									

		Ajax Paving Industries of Florida One Ajax Drive North Venice, FL	Asphalt Paving Systems, Inc. 9021 Wire Road Zephyrhills, FL	C-Squared Certified General Contractors, ' 1715 67th Ave E Sarasota, FL	Gator Grading & Paving, LLC 2704 105th Street East Palmetto, FL	Gilliam Construction, LLC 2315 17th Street East Palmetto, FL	Oneco Concrete & Asphalt, Inc. 3141 27th St. East Bradenton, FL	Pavement Technology, Inc. 24144 Detroit Road Westlake, OH	Superior Asphalt, Inc. P.O. Box 2489 Oneco, FL	Woodruff & Sons, Inc. 6450 31st Street East Bradenton, FL
SECTION IV - BASE AND SURFACE CONSTRUCTION/MATERIAL										
ZONE 1	0 - 7,000 SY	/ PER SY	$12.00 / PER SY	/ PER SY	/ PER SY	/ PER SY	/ PER SY	/ PER SY	/ PER SY	/ PER SY
	7,001 - 21,000	/ PER SY	$7.48 / PER SY	/ PER SY	/ PER SY	/ PER SY	/ PER SY	/ PER SY	/ PER SY	/ PER SY
	21,001 - 42,000 SY	/ PER SY	$6.62 / PER SY	/ PER SY	/ PER SY	/ PER SY	/ PER SY	/ PER SY	/ PER SY	/ PER SY
	OVER 42,000	/ PER SY	$6.25 / PER SY	/ PER SY	/ PER SY	/ PER SY	/ PER SY	/ PER SY	/ PER SY	/ PER SY
ZONE 2	0 - 7,000 SY	/ PER SY	$12.00 / PER SY	/ PER SY	/ PER SY	/ PER SY	/ PER SY	/ PER SY	/ PER SY	/ PER SY
	7,001 - 21,000 SY	/ PER SY	$7.48 / PER SY	/ PER SY	/ PER SY	/ PER SY	/ PER SY	/ PER SY	/ PER SY	/ PER SY
	21,001 - 42,000	/ PER SY	$6.62 / PER SY	/ PER SY	/ PER SY	/ PER SY	/ PER SY	/ PER SY	/ PER SY	/ PER SY
	OVER 42,000	/ PER SY	$6.25 / PER SY	/ PER SY	/ PER SY	/ PER SY	/ PER SY	/ PER SY	/ PER SY	/ PER SY
ZONE 3	0 - 7,000 SY	/ PER SY	$12.00 / PER SY	/ PER SY	/ PER SY	/ PER SY	/ PER SY	/ PER SY	/ PER SY	/ PER SY
	7,001 - 21,000	/ PER SY	$7.48 / PER SY	/ PER SY	/ PER SY	/ PER SY	/ PER SY	/ PER SY	/ PER SY	/ PER SY
	21,001 - 42,000	/ PER SY	$6.62 / PER SY	/ PER SY	/ PER SY	/ PER SY	/ PER SY	/ PER SY	/ PER SY	/ PER SY
	OVER 42,000 SY	/ PER SY	$6.25 / PER SY	/ PER SY	/ PER SY	/ PER SY	/ PER SY	/ PER SY	/ PER SY	/ PER SY
ZONE 4A	0 - 7,000 SY	/ PER SY	$12.00 / PER SY	/ PER SY	/ PER SY	/ PER SY	/ PER SY	/ PER SY	/ PER SY	/ PER SY
	7,001 - 21,000 SY	/ PER SY	$7.48 / PER SY	/ PER SY	/ PER SY	/ PER SY	/ PER SY	/ PER SY	/ PER SY	/ PER SY
	21,001 - 42,000 SY	/ PER SY	$6.62 / PER SY	/ PER SY	/ PER SY	/ PER SY	/ PER SY	/ PER SY	/ PER SY	/ PER SY
	OVER 42,000 SY	/ PER SY	$6.25 / PER SY	/ PER SY	/ PER SY	/ PER SY	/ PER SY	/ PER SY	/ PER SY	/ PER SY

		Ajax Paving Industries of Florida One Ajax Drive North Venice, FL	Asphalt Paving Systems, Inc. 9021 Wire Road Zephyrhills, FL	C-Squared Certified General Contractors, ' 1715 67th Ave E Sarasota, FL	Gator Grading & Paving, LLC 2704 105th Street East Palmetto, FL	Gilliam Construction, LLC 2315 17th Street East Palmetto, FL	Oneco Concrete & Asphalt, Inc. 3141 27th St. East Bradenton, FL	Pavement Technology, Inc. 24144 Detroit Road Westlake, OH	Superior Asphalt, Inc. P.O. Box 2489 Oneco, FL	Woodruff & Sons, Inc. 6450 31st Street East Bradenton, FL
SECTION IV - BASE AND SURFACE CONSTRUCTION/MATERIAL										
ZONE 4B	0 - 7,000 SY	/ PER SY	$12.00 / PER SY	/ PER SY	/ PER SY	/ PER SY	/ PER SY	/ PER SY	/ PER SY	/ PER SY
	7,001 - 21,000 SY	/ PER SY	$7.48 / PER SY	/ PER SY	/ PER SY	/ PER SY	/ PER SY	/ PER SY	/ PER SY	/ PER SY
	21,001 - 42,000 SY	/ PER SY	$6.62 / PER SY	/ PER SY	/ PER SY	/ PER SY	/ PER SY	/ PER SY	/ PER SY	/ PER SY
	OVER 42,000 SY	/ PER SY	$6.25 / PER SY	/ PER SY	/ PER SY	/ PER SY	/ PER SY	/ PER SY	/ PER SY	/ PER SY
ZONE 5	0 - 7,000 SY	/ PER SY	$12.00 / PER SY	/ PER SY	/ PER SY	/ PER SY	/ PER SY	/ PER SY	/ PER SY	/ PER SY
	7,001 - 21,000 SY	/ PER SY	$7.48 / PER SY	/ PER SY	/ PER SY	/ PER SY	/ PER SY	/ PER SY	/ PER SY	/ PER SY
	21,001 - 42,000 SY	/ PER SY	$6.62 / PER SY	/ PER SY	/ PER SY	/ PER SY	/ PER SY	/ PER SY	/ PER SY	/ PER SY
	OVER 42,000 SY	/ PER SY	$6.25 / PER SY	/ PER SY	/ PER SY	/ PER SY	/ PER SY	/ PER SY	/ PER SY	/ PER SY
	DELIVERY DAYS AFTER RECEIPT OF ORDER:	/ DAYS	30 / DAYS	/ DAYS	/ DAYS	/ DAYS	/ DAYS	/ DAYS	/ DAYS	/ DAYS
IV.21	THIN LIFT ASPHALT MIX - Application of SP 4.75 for Surfacing and rut filling only. All prices to include	NO BID	NO BID	NO BID		NO BID	NO BID	NO BID		
	LOCATION OF VENDOR'S PLANT:				AJAX Plant 3- Port Manatee				Oneco, FL	Oneco
	PRICE VENDOR DELIVER TO JOB SITE:									
	0 - 40,000 SY	/ PER SY	/ PER SY	/ PER SY	$15.25 / PER SY	/ PER SY	/ PER SY	/ PER SY	$12.00 / PER SY	$15.00 / PER SY

		Ajax Paving Industries of Florida One Ajax Drive North Venice, FL	Asphalt Paving Systems, Inc. 9021 Wire Road Zephyrhills, FL	C-Squared Certified General Contractors, ' 1715 67th Ave E Sarasota, FL	Gator Grading & Paving, LLC 2704 105th Street East Palmetto, FL	Gilliam Construction, LLC 2315 17th Street East Palmetto, FL	Oneco Concrete & Asphalt, Inc. 3141 27th St. East Bradenton, FL	Pavement Technology, Inc. 24144 Detroit Road Westlake, OH	Superior Asphalt, Inc. P.O. Box 2489 Oneco, FL	Woodruff & Sons, Inc. 6450 31st Street East Bradenton, FL
SECTION IV - BASE AND SURFACE CONSTRUCTION/MATERIAL										
	40,001 - 100,000 SY	/ PER SY	/ PER SY	/ PER SY	$14.35 / PER SY	/ PER SY	/ PER SY	/ PER SY	$11.25 / PER SY	$13.00 / PER SY
	OVER 100,000 SY	/ PER SY	/ PER SY	/ PER SY	$14.15 / PER SY	/ PER SY	/ PER SY	/ PER SY	$11.00 / PER SY	$13.00 / PER SY
	SCARIFY AND SWEEP THERMO PLASTIC AS REQUIRED	/ PER LF	/ PER LF	/ PER LF	$6.00 / PER LF	/ PER LF	/ PER LF	/ PER LF	$25.00 / PER LF	$30.00 / PER LF
	DELIVERY DAYS AFTER RECEIPT OF ORDER:	/ DAYS	/ DAYS	/ DAYS	/ DAYS	/ DAYS	/ DAYS	/ DAYS	15 / DAYS	30 / DAYS
IV.22	MICRO-SURFACING - Application for Surfacing only (Type A). All prices to include Materials, Labor, Equipment, Traffic Control and Mobilization - SEE SPEC	NO BID		NO BID	NO BID	NO BID	NO BID	NO BID	NO BID	NO BID
	LOCATION OF VENDOR'S PLANT:		N/A							
	PRICE VENDOR DELIVER TO JOB SITE:									
	0 - 40,000 SY	/ PER SY	$5.16 / PER SY	/ PER SY	/ PER SY	/ PER SY	/ PER SY	/ PER SY	/ PER SY	/ PER SY
	40,001 - 100,000 SY	/ PER SY	$4.58 / PER SY	/ PER SY	/ PER SY	/ PER SY	/ PER SY	/ PER SY	/ PER SY	/ PER SY
	OVER 100,000 SY	/ PER SY	$4.23 / PER SY	/ PER SY	/ PER SY	/ PER SY	/ PER SY	/ PER SY	/ PER SY	/ PER SY
	SCARIFY AND SWEEP THERMO PLASTIC AS REQUIRED	/ PER LF	$5.00 / PER LF	/ PER LF	/ PER LF	/ PER LF	/ PER LF	/ PER LF	/ PER LF	/ PER LF

		Ajax Paving Industries of Florida One Ajax Drive North Venice, FL	Asphalt Paving Systems, Inc. 9021 Wire Road Zephyrhills, FL	C-Squared Certified General Contractors, ' 1715 67th Ave E Sarasota, FL	Gator Grading & Paving, LLC 2704 105th Street East Palmetto, FL	Gilliam Construction, LLC 2315 17th Street East Palmetto, FL	Oneco Concrete & Asphalt, Inc. 3141 27th St. East Bradenton, FL	Pavement Technology, Inc. 24144 Detroit Road Westlake, OH	Superior Asphalt, Inc. P.O. Box 2489 Oneco, FL	Woodruff & Sons, Inc. 6450 31st Street East Bradenton, FL
SECTION IV - BASE AND SURFACE CONSTRUCTION/MATERIAL										
	DELIVERY DAYS AFTER RECEIPT OF ORDER:	/ DAYS	30 / DAYS	/ DAYS	/ DAYS	/ DAYS	/ DAYS	/ DAYS	/ DAYS	/ DAYS
IV.23	MICRO-SURFACING - Application for Surfacing only (Type A). (No Crack Filling) All prices to include Materials, Labor, Equipment, Traffic Control and Mobilization - SEE SPEC	NO BID		NO BID	NO BID	NO BID	NO BID	NO BID	NO BID	NO BID
	LOCATION OF VENDOR'S PLANT:		N/A							
	PRICE VENDOR DELIVER TO JOB SITE:									
	0 - 40,000 SY	/ PER SY	$5.16 / PER SY	/ PER SY	/ PER SY	/ PER SY	/ PER SY	/ PER SY	/ PER SY	/ PER SY
	40,001 - 100,000 SY	/ PER SY	$4.58 / PER SY	/ PER SY	/ PER SY	/ PER SY	/ PER SY	/ PER SY	/ PER SY	/ PER SY
	OVER 100,000 SY	/ PER SY	$4.23 / PER SY	/ PER SY	/ PER SY	/ PER SY	/ PER SY	/ PER SY	/ PER SY	/ PER SY
	SCARIFY AND SWEEP THERMO PLASTIC AS REQUIRED	/ PER LF	$5.00 / PER LF	/ PER LF	/ PER LF	/ PER LF	/ PER LF	/ PER LF	/ PER LF	/ PER LF
	DELIVERY DAYS AFTER RECEIPT OF ORDER:	/ DAYS	30 / DAYS	/ DAYS	/ DAYS	/ DAYS	/ DAYS	/ DAYS	/ DAYS	/ DAYS

TABULATION
IFB NO. 24-TA005220CD
ROAD BUILDING MATERIALS AND SERVICES

		Ajax Paving Industries of Florida One Ajax Drive North Venice, FL	Asphalt Paving Systems, Inc. 9021 Wire Road Zephyrhills, FL	C-Squared Certified General Contractors, ' 1715 67th Ave E Sarasota, FL	Gator Grading & Paving, LLC 2704 105th Street East Palmetto, FL	Gilliam Construction, LLC 2315 17th Street East Palmetto, FL	Oneco Concrete & Asphalt, Inc. 3141 27th St. East Bradenton, FL	Pavement Technology, Inc. 24144 Detroit Road Westlake, OH	Superior Asphalt, Inc. P.O. Box 2489 Oneco, FL	Woodruff & Sons, Inc. 6450 31st Street East Bradenton, FL
SECTION IV - BASE AND SURFACE CONSTRUCTION/MATERIAL										
IV.24	MICRO-SURFACING - Application for Leveling and Surfacing (See Specs). All prices to include Materials, Labor, Equipment, Traffic Control and Mobilization - SEE SPEC	NO BID		NO BID	NO BID	NO BID	NO BID	NO BID	NO BID	NO BID
	LOCATION OF VENDOR'S PLANT:		N/A							
	PRICE VENDOR DELIVER TO JOB SITE:									
	0 - 40,000 SY	/ PER SY	$8.70 / PER SY	/ PER SY	/ PER SY	/ PER SY	/ PER SY	/ PER SY	/ PER SY	/ PER SY
	40,001 - 100,000 SY	/ PER SY	$7.03 / PER SY	/ PER SY	/ PER SY	/ PER SY	/ PER SY	/ PER SY	/ PER SY	/ PER SY
	OVER 100,000 SY	/ PER SY	$6.55 / PER SY	/ PER SY	/ PER SY	/ PER SY	/ PER SY	/ PER SY	/ PER SY	/ PER SY
	SCARIFY AND SWEEP THERMO PLASTIC AS REQUIRED	/ PER LF	$5.00 / PER LF	/ PER LF	/ PER LF	/ PER LF	/ PER LF	/ PER LF	/ PER LF	/ PER LF
	DELIVERY DAYS AFTER RECEIPT OF ORDER:	/ DAYS	30 / DAYS	/ DAYS	/ DAYS	/ DAYS	/ DAYS	/ DAYS	/ DAYS	/ DAYS

		Ajax Paving Industries of Florida One Ajax Drive North Venice, FL	Asphalt Paving Systems, Inc. 9021 Wire Road Zephyrhills, FL	C-Squared Certified General Contractors, ' 1715 67th Ave E Sarasota, FL	Gator Grading & Paving, LLC 2704 105th Street East Palmetto, FL	Gilliam Construction, LLC 2315 17th Street East Palmetto, FL	Oneco Concrete & Asphalt, Inc. 3141 27th St. East Bradenton, FL	Pavement Technology, Inc. 24144 Detroit Road Westlake, OH	Superior Asphalt, Inc. P.O. Box 2489 Oneco, FL	Woodruff & Sons, Inc. 6450 31st Street East Bradenton, FL
SECTION IV - BASE AND SURFACE CONSTRUCTION/MATERIAL										
IV.25	MICRO-SURFACING - Application for Leveling and Surfacing (See Specs). (No Crack Filling) All prices to include Materials, Labor, Equipment, Traffic Control and Mobilization - SEE SPEC	NO BID		NO BID	NO BID	NO BID	NO BID	NO BID	NO BID	NO BID
	LOCATION OF VENDOR'S PLANT:		N/A							
	PRICE VENDOR DELIVER TO JOB SITE:									
	0 - 40,000 SY	/ PER SY	$8.70 / PER SY	/ PER SY	/ PER SY	/ PER SY	/ PER SY	/ PER SY	/ PER SY	/ PER SY
	40,001 - 100,000 SY	/ PER SY	$7.03 / PER SY	/ PER SY	/ PER SY	/ PER SY	/ PER SY	/ PER SY	/ PER SY	/ PER SY
	OVER 100,000 SY	/ PER SY	$6.55 / PER SY	/ PER SY	/ PER SY	/ PER SY	/ PER SY	/ PER SY	/ PER SY	/ PER SY
	SCARIFY AND SWEEP THERMO PLASTIC AS REQUIRED	/ PER LF	$5.00 / PER LF	/ PER LF	/ PER LF	/ PER LF	/ PER LF	/ PER LF	/ PER LF	/ PER LF
	DELIVERY DAYS AFTER RECEIPT OF ORDER:	/ DAYS	30 / DAYS	/ DAYS	/ DAYS	/ DAYS	/ DAYS	/ DAYS	/ DAYS	/ DAYS

		Ajax Paving Industries of Florida One Ajax Drive North Venice, FL	Asphalt Paving Systems, Inc. 9021 Wire Road Zephyrhills, FL	C-Squared Certified General Contractors, ' 1715 67th Ave E Sarasota, FL	Gator Grading & Paving, LLC 2704 105th Street East Palmetto, FL	Gilliam Construction, LLC 2315 17th Street East Palmetto, FL	Oneco Concrete & Asphalt, Inc. 3141 27th St. East Bradenton, FL	Pavement Technology, Inc. 24144 Detroit Road Westlake, OH	Superior Asphalt, Inc. P.O. Box 2489 Oneco, FL	Woodruff & Sons, Inc. 6450 31st Street East Bradenton, FL
SECTION IV - BASE AND SURFACE CONSTRUCTION/MATERIAL										
IV.26	CONSTRUCTION SEALING OF ASPHALTIC CONCRETE SURFACE COURSES WITH AN ASPHALT REJUVENATING AGENT - SEE SPEC	NO BID	NO BID	NO BID	NO BID	NO BID	NO BID		NO BID	NO BID
	LOCATION OF VENDOR'S PLANT:							Tampa, FL		
	PRICE VENDOR DELIVER TO JOB SITE:									
	50,000 - 300,000 SY	/ PER SY	/ PER SY	/ PER SY	/ PER SY	/ PER SY	/ PER SY	$1.35 / PER SY	/ PER SY	/ PER SY
	OVER 300,000 SY	/ PER SY	/ PER SY	/ PER SY	/ PER SY	/ PER SY	/ PER SY	$1.25 / PER SY	/ PER SY	/ PER SY
	DELIVERY DAYS AFTER RECEIPT OF ORDER:	/ DAYS	/ DAYS	/ DAYS	/ DAYS	/ DAYS	/ DAYS	20 / DAYS	/ DAYS	/ DAYS
IV.27	RESTORATIVE SEALING OF ASPHALT PAVEMENT WITH ASPHALT REJUVENATIVE AGENT RESTRICTIVE SEAL - SEE SPEC	NO BID	NO BID	NO BID	NO BID	NO BID	NO BID	NO BID	NO BID	NO BID
	LOCATION OF VENDC									

		Ajax Paving Industries of Florida One Ajax Drive North Venice, FL	Asphalt Paving Systems, Inc. 9021 Wire Road Zephyrhills, FL	C-Squared Certified General Contractors, ' 1715 67th Ave E Sarasota, FL	Gator Grading & Paving, LLC 2704 105th Street East Palmetto, FL	Gilliam Construction, LLC 2315 17th Street East Palmetto, FL	Oneco Concrete & Asphalt, Inc. 3141 27th St. East Bradenton, FL	Pavement Technology, Inc. 24144 Detroit Road Westlake, OH	Superior Asphalt, Inc. P.O. Box 2489 Oneco, FL	Woodruff & Sons, Inc. 6450 31st Street East Bradenton, FL
SECTION IV - BASE AND SURFACE CONSTRUCTION/MATERIAL										
	PRICE VENDOR DELIVER TO JOB SITE:									
	50,000 - 300,000 SY	/ PER SY	/ PER SY	/ PER SY	/ PER SY	/ PER SY	/ PER SY	/ PER SY	/ PER SY	/ PER SY
	OVER 300,000 SY	/ PER SY	/ PER SY	/ PER SY	/ PER SY	/ PER SY	/ PER SY	/ PER SY	/ PER SY	/ PER SY
	DELIVERY DAYS AFTER RECEIPT / DAYS		/ DAYS	/ DAYS	/ DAYS	/ DAYS	/ DAYS	/ DAYS	/ DAYS	/ DAYS
IV.28	ASPHALT REJUVENATING AGENT - For Construction Seal - SEE SPEC	NO BID	NO BID	NO BID	NO BID	NO BID	NO BID	NO BID	NO BID	NO BID
	PRICE VENDOR DELIVER TO MANATEE COUNTY YARD	/ PER GAL	/ PER GAL	/ PER GAL	/ PER GAL	/ PER GAL	/ PER GAL	/ PER GAL	/ PER GAL	/ PER GAL
	DELIVERY DAYS AFTER RECEIPT / DAYS		/ DAYS	/ DAYS	/ DAYS	/ DAYS	/ DAYS	/ DAYS	/ DAYS	/ DAYS
IV.29	ASPHALT REJUVENATING EMULSION - For Construction Seal - SEE SPEC	NO BID	NO BID	NO BID	NO BID	NO BID	NO BID	NO BID	NO BID	NO BID
	PRICE VENDOR DELIVER TO MANATEE COUNTY YARD	/ PER GAL	/ PER GAL	/ PER GAL	/ PER GAL	/ PER GAL	/ PER GAL	/ PER GAL	/ PER GAL	/ PER GAL
	DELIVERY DAYS AFTER RECEIPT / DAYS		/ DAYS	/ DAYS	/ DAYS	/ DAYS	/ DAYS	/ DAYS	/ DAYS	/ DAYS
IV.30	PAVEMENT MILLING - SEE SPEC					NO BID	NO BID	NO BID		
	AVERAGE CUT 1" TO 2"									

		Ajax Paving Industries of Florida One Ajax Drive North Venice, FL	Asphalt Paving Systems, Inc. 9021 Wire Road Zephyrhills, FL	C-Squared Certified General Contractors, ' 1715 67th Ave E Sarasota, FL	Gator Grading & Paving, LLC 2704 105th Street East Palmetto, FL	Gilliam Construction, LLC 2315 17th Street East Palmetto, FL	Oneco Concrete & Asphalt, Inc. 3141 27th St. East Bradenton, FL	Pavement Technology, Inc. 24144 Detroit Road Westlake, OH	Superior Asphalt, Inc. P.O. Box 2489 Oneco, FL	Woodruff & Sons, Inc. 6450 31st Street East Bradenton, FL
SECTION IV - BASE AND SURFACE CONSTRUCTION/MATERIAL										
	0 - 1,000 SY	$56.00 / PER SY	$16.99 / PER SY	$16.00 / PER SY	$11.00 / PER SY	/ PER SY	/ PER SY	/ PER SY	$14.50 / PER SY	$20.00 / PER SY
	1001 - 2,000 SY	$27.00 / PER SY	$7.55 / PER SY	$12.00 / PER SY	$5.00 / PER SY	/ PER SY	/ PER SY	/ PER SY	$8.50 / PER SY	$15.00 / PER SY
	2,001 - 5,000 SY	$15.00 / PER SY	$6.10 / PER SY	$8.00 / PER SY	$2.50 / PER SY	/ PER SY	/ PER SY	/ PER SY	$4.00 / PER SY	$10.00 / PER SY
	5,001 - 10,000 SY	$9.00 / PER SY	$5.65 / PER SY	$6.00 / PER SY	$1.80 / PER SY	/ PER SY	/ PER SY	/ PER SY	$3.30 / PER SY	$8.00 / PER SY
	OVER 10,000 SY	$7.00 / PER SY	$5.05 / PER SY	$5.50 / PER SY	$1.60 / PER SY	/ PER SY	/ PER SY	/ PER SY	$3.10 / PER SY	$6.00 / PER SY
	AVERAGE CUT OVER 2"									
	0 - 1,000 SY	$58.00 / PER SY	$17.99 / PER SY	$20.00 / PER SY	$11.00 / PER SY	/ PER SY	/ PER SY	/ PER SY	$16.60 / PER SY	$20.00 / PER SY
	1001 - 2,000 SY	$59.00 / PER SY	$8.55 / PER SY	$18.00 / PER SY	$5.00 / PER SY	/ PER SY	/ PER SY	/ PER SY	$9.00 / PER SY	$15.00 / PER SY
	2,001 - 5,000 SY	$17.00 / PER SY	$7.10 / PER SY	$9.00 / PER SY	$2.50 / PER SY	/ PER SY	/ PER SY	/ PER SY	$4.50 / PER SY	$10.00 / PER SY
	5,001 - 10,000 SY	$11.00 / PER SY	$6.65 / PER SY	$7.50 / PER SY	$1.80 / PER SY	/ PER SY	/ PER SY	/ PER SY	$3.50 / PER SY	$8.00 / PER SY
	OVER 10,000 SY	$9.00 / PER SY	$6.05 / PER SY	$7.50 / PER SY	$1.60 / PER SY	/ PER SY	/ PER SY	/ PER SY	$3.25 / PER SY	$6.00 / PER SY
	DELIVERY DAYS AFTER RECEIPT OF ORDER:	10 / DAYS	30 / DAYS	20 / DAYS	14 / DAYS	/ DAYS	/ DAYS	/ DAYS	15 / DAYS	30 / DAYS
IV.31	RECLAIMED ASPHALT - CREDIT - SEE SPEC	NO BID	NO BID	NO BID		NO BID	NO BID	NO BID		
	0 - 500 TONS	/ PER TON	/ PER TON	/ PER TON	$0.50 / PER TON	/ PER TON	/ PER TON	/ PER TON	$5.00 / PER TON	$1.00 / PER TON
	501 - 1,000 TONS	/ PER TON	/ PER TON	/ PER TON	$0.50 / PER TON	/ PER TON	/ PER TON	/ PER TON	$5.00 / PER TON	$1.00 / PER TON
	OVER 1,000 TONS	/ PER TON	/ PER TON	/ PER TON	$0.50 / PER TON	/ PER TON	/ PER TON	/ PER TON	$5.00 / PER TON	$1.00 / PER TON

		Ajax Paving Industries of Florida One Ajax Drive North Venice, FL	Asphalt Paving Systems, Inc. 9021 Wire Road Zephyrhills, FL	C-Squared Certified General Contractors, ' 1715 67th Ave E Sarasota, FL	Gator Grading & Paving, LLC 2704 105th Street East Palmetto, FL	Gilliam Construction, LLC 2315 17th Street East Palmetto, FL	Oneco Concrete & Asphalt, Inc. 3141 27th St. East Bradenton, FL	Pavement Technology, Inc. 24144 Detroit Road Westlake, OH	Superior Asphalt, Inc. P.O. Box 2489 Oneco, FL	Woodruff & Sons, Inc. 6450 31st Street East Bradenton, FL
SECTION IV - BASE AND SURFACE CONSTRUCTION/MATERIAL										
	DELIVERY DAYS AFTER RECEIPT OF ORDER:	/ DAYS	/ DAYS	/ DAYS	14 / DAYS	/ DAYS	/ DAYS	/ DAYS	15 / DAYS	30 / DAYS
IV.32	RECLAIMED NON-ASPHALTIC BASE MATERIAL - CREDIT - SEE SPEC	NO BID	NO BID	NO BID		NO BID	NO BID	NO BID		
	0 - 500 TONS	/ PER TON	/ PER TON	/ PER TON	$0.10 / PER TON	/ PER TON	/ PER TON	/ PER TON	$1.00 / PER TON	$0.50 / PER TON
	501 - 1,000 TONS	/ PER TON	/ PER TON	/ PER TON	$0.10 / PER TON	/ PER TON	/ PER TON	/ PER TON	$1.00 / PER TON	$0.50 / PER TON
	OVER 1,000 TONS	/ PER TON	/ PER TON	/ PER TON	$0.10 / PER TON	/ PER TON	/ PER TON	/ PER TON	$1.00 / PER TON	$0.50 / PER TON
	DELIVERY DAYS AFTER RECEIPT OF ORDER:	/ DAYS	/ DAYS	/ DAYS	14 / DAYS	/ DAYS	/ DAYS	/ DAYS	15 / DAYS	30 / DAYS
IV.33	PAINTED TRAFFIC LINES & MARKINGS - Specification: FDOT Sections 710, 971-12, Index #17346					NO BID	NO BID	NO BID		
	6" SKIP TRAFFIC STRIPE (2500 LF Project Min)	$15,000.00 /GROSS MILE	$7,475.00 /GROSS MILE	$2,100.00 /GROSS MILE	$1,725.00 /GROSS MILE	/GROSS MILE	/GROSS MILE	/GROSS MILE	$1,900.00 /GROSS MILE	$1,200.00 /GROSS MILE
	6" SOLID TRAFFIC STRIPE (2500 LF Project Min)	$15,000.00 /NET MILE	$11,040.00 /NET MILE	$3,500.00 /NET MILE	$2,865.00 /NET MILE	/NET MILE	/NET MILE	/NET MILE	$3,100.00 /NET MILE	$2,500.00 /NET MILE
	6" SOLID TRAFFIC STRIPE	$25.00 /LINEAR FOOT	$2.76 /LINEAR FOOT	$1.00 /LINEAR FOOT	$0.55 /LINEAR FOOT	/LINEAR FOOT	/LINEAR FOOT	/LINEAR FOOT	$0.60 /LINEAR FOOT	$10.00 /LINEAR FOOT
	8" SOLID TRAFFIC STRIPE (2500 LF Project Min)	$17,000.00 /NET MILE	$16,675.00 /NET MILE	$4,000.00 /NET MILE	$3,500.00 /NET MILE	/NET MILE	/NET MILE	/NET MILE	$3,800.00 /NET MILE	$2,500.00 /NET MILE

			Ajax Paving Industries of Florida One Ajax Drive North Venice, FL	Asphalt Paving Systems, Inc. 9021 Wire Road Zephyrhills, FL	C-Squared Certified General Contractors, ' 1715 67th Ave E Sarasota, FL	Gator Grading & Paving, LLC 2704 105th Street East Palmetto, FL	Gilliam Construction, LLC 2315 17th Street East Palmetto, FL	Oneco Concrete & Asphalt, Inc. 3141 27th St. East Bradenton, FL	Pavement Technology, Inc. 24144 Detroit Road Westlake, OH	Superior Asphalt, Inc. P.O. Box 2489 Oneco, FL	Woodruff & Sons, Inc. 6450 31st Street East Bradenton, FL
SECTION IV - BASE AND SURFACE CONSTRUCTION/MATERIAL											
	8" SOLID TRAFFIC STRIPE		$30.00 /LINEAR FOOT	$4.14 /LINEAR FOOT	$1.00 /LINEAR FOOT	$0.70 /LINEAR FOOT	/LINEAR FOOT	/LINEAR FOOT	/LINEAR FOOT	$0.70 /LINEAR FOOT	$10.00 /LINEAR FOOT
	STOP BARS - 24" WIDTH		$50.00 /LINEAR FOOT	$28.75 /LINEAR FOOT	$6.00 /LINEAR FOOT	$3.80 /LINEAR FOOT	/LINEAR FOOT	/LINEAR FOOT	/LINEAR FOOT	$4.50 /LINEAR FOOT	$16.00 /LINEAR FOOT
	CROSSWALK - 12" WIDTH		$40.00 /LINEAR FOOT	$14.38 /LINEAR FOOT	$5.00 /LINEAR FOOT	$2.60 /LINEAR FOOT	/LINEAR FOOT	/LINEAR FOOT	/LINEAR FOOT	$3.00 /LINEAR FOOT	$14.00 /LINEAR FOOT
	18" SOLID WHITE TRAFFIC STRIPE		$45.00 /LINEAR FOOT	$21.56 /LINEAR FOOT	$6.00 /LINEAR FOOT	$3.35 /LINEAR FOOT	/LINEAR FOOT	/LINEAR FOOT	/LINEAR FOOT	$4.00 /LINEAR FOOT	$14.00 /LINEAR FOOT
	DELIVERY DAYS AFTER RECEIPT OF ORDER:		10 / DAYS	20 / DAYS	20 / DAYS	14 / DAYS	/ DAYS	/ DAYS	/ DAYS	15 / DAYS	30 / DAYS
IV.34	PAINTED TRAFFIC PAVEMENT MARKERS - Specification: FDOT 710, 971-12, Index #17346						NO BID	NO BID	NO BID		
	(A)	LEGEND:									
	(All White)	LEFT - 19 SQUARE FEET	$750.00 / EACH	$230.00 / EACH	$40.00 / EACH	$37.00 / EACH	/ EACH	/ EACH	/ EACH	$40.00 / EACH	$250.00 / EACH
		RIGHT - 27 SQUARE FEET	$1,000.00 / EACH	$287.50 / EACH	$45.00 / EACH	$43.00 / EACH	/ EACH	/ EACH	/ EACH	$45.00 / EACH	$350.00 / EACH
		STOP - 22 SQUARE FEET	$900.00 / EACH	$230.00 / EACH	$40.00 / EACH	$37.00 / EACH	/ EACH	/ EACH	/ EACH	$40.00 / EACH	$250.00 / EACH
		ONLY - 22 SQUARE FEET	$1,000.00 / EACH	$230.00 / EACH	$40.00 / EACH	$45.00 / EACH	/ EACH	/ EACH	/ EACH	$40.00 / EACH	$250.00 / EACH

		Ajax Paving Industries of Florida One Ajax Drive North Venice, FL	Asphalt Paving Systems, Inc. 9021 Wire Road Zephyrhills, FL	C-Squared Certified General Contractors, ' 1715 67th Ave E Sarasota, FL	Gator Grading & Paving, LLC 2704 105th Street East Palmetto, FL	Gilliam Construction, LLC 2315 17th Street East Palmetto, FL	Oneco Concrete & Asphalt, Inc. 3141 27th St. East Bradenton, FL	Pavement Technology, Inc. 24144 Detroit Road Westlake, OH	Superior Asphalt, Inc. P.O. Box 2489 Oneco, FL	Woodruff & Sons, Inc. 6450 31st Street East Bradenton, FL
SECTION IV - BASE AND SURFACE CONSTRUCTION/MATERIAL										
	MERGE - 36 SQUARE FEET	$1,500.00 / EACH	$287.50 / EACH	$45.00 / EACH	$45.00 / EACH	/ EACH	/ EACH	/ EACH	$45.00 / EACH	$400.00 / EACH
	SCHOOL - 33 SQUARE FEET	$1,200.00 / EACH	$402.50 / EACH	$51.00 / EACH	$50.00 / EACH	/ EACH	/ EACH	/ EACH	$51.00 / EACH	$400.00 / EACH
	BUS - 21 SQUARE FEET	$750.00 / EACH	$207.00 / EACH	$40.00 / EACH	$40.00 / EACH	/ EACH	/ EACH	/ EACH	$40.00 / EACH	$250.00 / EACH
	TURN - 25 SQUARE FEET	$800.00 / EACH	$230.00 / EACH	$40.00 / EACH	$65.00 / EACH	/ EACH	/ EACH	/ EACH	$40.00 / EACH	$350.00 / EACH
	RXR - 28 SQUARE FEET	$900.00 / EACH	$460.00 / EACH	$65.00 / EACH	$65.00 / EACH	/ EACH	/ EACH	/ EACH	$65.00 / EACH	$350.00 / EACH
	BIKE - 12 SQUARE FEET	$700.00 / EACH	$230.00 / EACH	$40.00 / EACH	$40.00 / EACH	/ EACH	/ EACH	/ EACH	$40.00 / EACH	$250.00 / EACH
(B)	ARROWS:									
(All White)	STRAIGHT - 12 SQUARE FEET	$700.00 / EACH	$138.00 / EACH	$40.00 / EACH	$45.00 / EACH	/ EACH	/ EACH	/ EACH	$40.00 / EACH	$250.00 / EACH
	LEFT - 16 SQUARE FEET	$750.00 / EACH	$184.00 / EACH	$40.00 / EACH	$45.00 / EACH	/ EACH	/ EACH	/ EACH	$40.00 / EACH	$250.00 / EACH

		Ajax Paving Industries of Florida One Ajax Drive North Venice, FL	Asphalt Paving Systems, Inc. 9021 Wire Road Zephyrhills, FL	C-Squared Certified General Contractors, ' 1715 67th Ave E Sarasota, FL	Gator Grading & Paving, LLC 2704 105th Street East Palmetto, FL	Gilliam Construction, LLC 2315 17th Street East Palmetto, FL	Oneco Concrete & Asphalt, Inc. 3141 27th St. East Bradenton, FL	Pavement Technology, Inc. 24144 Detroit Road Westlake, OH	Superior Asphalt, Inc. P.O. Box 2489 Oneco, FL	Woodruff & Sons, Inc. 6450 31st Street East Bradenton, FL
SECTION IV - BASE AND SURFACE CONSTRUCTION/MATERIAL										
	RIGHT - 16 SQUARE FEET	$750.00 / EACH	$184.00 / EACH	$45.00 / EACH	$45.00 / EACH	/ EACH	/ EACH	/ EACH	$45.00 / EACH	$250.00 / EACH
	COMBINATION - 27 SQUARE FEET	$1,000.00 / EACH	$322.00 / EACH	$75.00 / EACH	$75.00 / EACH	/ EACH	/ EACH	/ EACH	$75.00 / EACH	$400.00 / EACH
(C)	SYMBOLS:									
(All White)	BICYCLIST - 3.9 SQUARE FEET	$750.00 / EACH	$92.00 / EACH	$45.00 / EACH	$45.00 / EACH	/ EACH	/ EACH	/ EACH	$45.00 / EACH	$250.00 / EACH
	DIAMOND - 6.5 SQUARE FEET	$750.00 / EACH	$92.00 / EACH	$40.00 / EACH	$45.00 / EACH	/ EACH	/ EACH	/ EACH	$40.00 / EACH	$250.00 / EACH
	HANDICAPPED - 5.0 SQUARE FEET	$750.00 / EACH	$230.00 / EACH	$45.00 / EACH	$45.00 / EACH	/ EACH	/ EACH	/ EACH	$45.00 / EACH	$250.00 / EACH
DELIVERY DAYS AFTER RECEIPT OF ORDER:		10 / DAYS	20 / DAYS	20 / DAYS	14 / DAYS	/ DAYS	/ DAYS	/ DAYS	15 / DAYS	30 / DAYS
IV.35	THERMOPLASTIC TRAFFIC STRIPES AND MARKINGS - Specs: FDOT Section 711, Index #17346					NO BID	NO BID	NO BID		

			Ajax Paving Industries of Florida One Ajax Drive North Venice, FL	Asphalt Paving Systems, Inc. 9021 Wire Road Zephyrhills, FL	C-Squared Certified General Contractors, ' 1715 67th Ave E Sarasota, FL	Gator Grading & Paving, LLC 2704 105th Street East Palmetto, FL	Gilliam Construction, LLC 2315 17th Street East Palmetto, FL	Oneco Concrete & Asphalt, Inc. 3141 27th St. East Bradenton, FL	Pavement Technology, Inc. 24144 Detroit Road Westlake, OH	Superior Asphalt, Inc. P.O. Box 2489 Oneco, FL	Woodruff & Sons, Inc. 6450 31st Street East Bradenton, FL
SECTION IV - BASE AND SURFACE CONSTRUCTION/MATERIAL											
	6" SKIP TRAFFIC STRIPE - THERMOPLASTIC		$15,000.00 / PER GROSS MILE	$6,210.00 / PER GROSS MILE	$2,600.00 / PER GROSS MILE	$2,500.00 / PER GROSS MILE	/ PER GROSS MILE	/ PER GROSS MILE	/ PER GROSS MILE	$2,600.00 / PER GROSS MILE	$7,500.00 / PER GROSS MILE
	6" SKIP TRAFFIC STRIPE - THERMOPLASTIC		$15,000.00 /PER LINEAR FOOT	$4.60 /PER LINEAR FOOT	$1.00 /PER LINEAR FOOT	$0.55 /PER LINEAR FOOT	/PER LINEAR FOOT	/PER LINEAR FOOT	/PER LINEAR FOOT	$0.60 /PER LINEAR FOOT	$15.00 /PER LINEAR FOOT
	6" SOLID STRIPE - THERMOPLASTIC		$25.00 /PER LINEAR FOOT	$4.03 /PER LINEAR FOOT	$1.50 /PER LINEAR FOOT	$1.15 /PER LINEAR FOOT	/PER LINEAR FOOT	/PER LINEAR FOOT	/PER LINEAR FOOT	$1.20 /PER LINEAR FOOT	$16.00 /PER LINEAR FOOT
	8" SOLID STRIPE - THERMOPLASTIC		$30.00 /PER LINEAR FOOT	$4.03 /PER LINEAR FOOT	$1.50 /PER LINEAR FOOT	$1.40 /PER LINEAR FOOT	/PER LINEAR FOOT	/PER LINEAR FOOT	/PER LINEAR FOOT	$1.50 /PER LINEAR FOOT	$16.00 /PER LINEAR FOOT
	18" SOLID TRAFFIC STRIPE		$45.00 /PER LINEAR FOOT	$5.18 /PER LINEAR FOOT	$6.00 /PER LINEAR FOOT	$4.55 /PER LINEAR FOOT	/PER LINEAR FOOT	/PER LINEAR FOOT	/PER LINEAR FOOT	$4.80 /PER LINEAR FOOT	$20.00 /PER LINEAR FOOT
	12" CROSSWALK - THERMOPLASTIC		$40.00 /PER LINEAR FOOT	$24.15 /PER LINEAR FOOT	$5.00 /PER LINEAR FOOT	$4.00 /PER LINEAR FOOT	/PER LINEAR FOOT	/PER LINEAR FOOT	/PER LINEAR FOOT	$4.20 /PER LINEAR FOOT	$20.00 /PER LINEAR FOOT
	24" SOLID STOP BAR - THERMOPLASTIC		$50.00 /PER LINEAR FOOT	$16.10 /PER LINEAR FOOT	$6.00 /PER LINEAR FOOT	$6.00 /PER LINEAR FOOT	/PER LINEAR FOOT	/PER LINEAR FOOT	/PER LINEAR FOOT	$6.00 /PER LINEAR FOOT	$24.00 /PER LINEAR FOOT
	DELIVERY DAYS AFTER RECEIPT OF ORDER:		10 / DAYS	25 / DAYS	20 / DAYS	14 / DAYS	/ DAYS	/ DAYS	/ DAYS	15 / DAYS	30 / DAYS
IV.36	TRAFFIC PAVEMENT MARKINGS - Specs:						NO BID	NO BID	NO BID		
	(A)	LEGEND:									
	(All White)	LEFT - 19 SQUARE FEET	$750.00 / EACH	$345.00 / EACH	$80.00 / EACH	$80.00 / EACH	/ EACH	/ EACH	/ EACH	$80.00 / EACH	$350.00 / EACH
		RIGHT - 27 SQUARE FEET	$1,000.00 / EACH	$483.00 / EACH	$85.00 / EACH	$80.00 / EACH	/ EACH	/ EACH	/ EACH	$85.00 / EACH	$450.00 / EACH

		Ajax Paving Industries of Florida One Ajax Drive North Venice, FL	Asphalt Paving Systems, Inc. 9021 Wire Road Zephyrhills, FL	C-Squared Certified General Contractors, ' 1715 67th Ave E Sarasota, FL	Gator Grading & Paving, LLC 2704 105th Street East Palmetto, FL	Gilliam Construction, LLC 2315 17th Street East Palmetto, FL	Oneco Concrete & Asphalt, Inc. 3141 27th St. East Bradenton, FL	Pavement Technology, Inc. 24144 Detroit Road Westlake, OH	Superior Asphalt, Inc. P.O. Box 2489 Oneco, FL	Woodruff & Sons, Inc. 6450 31st Street East Bradenton, FL
SECTION IV - BASE AND SURFACE CONSTRUCTION/MATERIAL										
	STOP - 22 SQUARE FEET	$900.00 / EACH	$368.00 / EACH	$80.00 / EACH	$80.00 / EACH	/ EACH	/ EACH	/ EACH	$80.00 / EACH	$350.00 / EACH
	ONLY - 22 SQUARE FEET	$1,000.00 / EACH	$368.00 / EACH	$80.00 / EACH	$80.00 / EACH	/ EACH	/ EACH	/ EACH	$80.00 / EACH	$350.00 / EACH
	MERGE - 36 SQUARE FEET	$1,500.00 / EACH	$483.00 / EACH	$85.00 / EACH	$80.00 / EACH	/ EACH	/ EACH	/ EACH	$85.00 / EACH	$550.00 / EACH
	SCHOOL - 33 SQUARE FEET	$1,200.00 / EACH	$690.00 / EACH	$90.00 / EACH	$100.00 / EACH	/ EACH	/ EACH	/ EACH	$90.00 / EACH	$550.00 / EACH
	BUS - 21 SQUARE FEET	$750.00 / EACH	$345.00 / EACH	$80.00 / EACH	$80.00 / EACH	/ EACH	/ EACH	/ EACH	$80.00 / EACH	$350.00 / EACH
	TURN - 25 SQUARE FEET	$800.00 / EACH	$368.00 / EACH	$80.00 / EACH	$80.00 / EACH	/ EACH	/ EACH	/ EACH	$80.00 / EACH	$450.00 / EACH
	RXR - 28 SQUARE FEET	$900.00 / EACH	$575.00 / EACH	$105.00 / EACH	$100.00 / EACH	/ EACH	/ EACH	/ EACH	$105.00 / EACH	$450.00 / EACH
	BIKE - 12 SQUARE FEET	$700.00 / EACH	$322.00 / EACH	$80.00 / EACH	$80.00 / EACH	/ EACH	/ EACH	/ EACH	$80.00 / EACH	$350.00 / EACH

		Ajax Paving Industries of Florida One Ajax Drive North Venice, FL	Asphalt Paving Systems, Inc. 9021 Wire Road Zephyrhills, FL	C-Squared Certified General Contractors, ' 1715 67th Ave E Sarasota, FL	Gator Grading & Paving, LLC 2704 105th Street East Palmetto, FL	Gilliam Construction, LLC 2315 17th Street East Palmetto, FL	Oneco Concrete & Asphalt, Inc. 3141 27th St. East Bradenton, FL	Pavement Technology, Inc. 24144 Detroit Road Westlake, OH	Superior Asphalt, Inc. P.O. Box 2489 Oneco, FL	Woodruff & Sons, Inc. 6450 31st Street East Bradenton, FL
SECTION IV - BASE AND SURFACE CONSTRUCTION/MATERIAL										
(B)	ARROWS:									
(All White)	STRAIGHT - 12 SQUARE FEET	$700.00 / EACH	$161.00 / EACH	$80.00 / EACH	$75.00 / EACH	/ EACH	/ EACH	/ EACH	$80.00 / EACH	$350.00 / EACH
	LEFT - 16 SQUARE FEET	$750.00 / EACH	$184.00 / EACH	$80.00 / EACH	$75.00 / EACH	/ EACH	/ EACH	/ EACH	$80.00 / EACH	$350.00 / EACH
	RIGHT - 16 SQUARE FEET	$750.00 / EACH	$184.00 / EACH	$15.00 / EACH	$75.00 / EACH	/ EACH	/ EACH	/ EACH	$80.00 / EACH	$350.00 / EACH
	COMBINATION - 27 SQUARE FEET	$1,000.00 / EACH	$345.00 / EACH	$220.00 / EACH	$135.00 / EACH	/ EACH	/ EACH	/ EACH	$150.00 / EACH	$450.00 / EACH
(C)	SYMBOLS:									
(All White)	BICYCLIST - 3.9 SQUARE FEET	$750.00 / EACH	$230.00 / EACH	$220.00 / EACH	$210.00 / EACH	/ EACH	/ EACH	/ EACH	$220.00 / EACH	$300.00 / EACH
	DIAMOND - 6.5 SQUARE FEET	$750.00 / EACH	$230.00 / EACH	$80.00 / EACH	$75.00 / EACH	/ EACH	/ EACH	/ EACH	$80.00 / EACH	$300.00 / EACH
	HANDICAPPED - 5.0 SQUARE FEET	$750.00 / EACH	$230.00 / EACH	$85.00 / EACH	$80.00 / EACH	/ EACH	/ EACH	/ EACH	$85.00 / EACH	$300.00 / EACH

		Ajax Paving Industries of Florida One Ajax Drive North Venice, FL	Asphalt Paving Systems, Inc. 9021 Wire Road Zephyrhills, FL	C-Squared Certified General Contractors, ' 1715 67th Ave E Sarasota, FL	Gator Grading & Paving, LLC 2704 105th Street East Palmetto, FL	Gilliam Construction, LLC 2315 17th Street East Palmetto, FL	Oneco Concrete & Asphalt, Inc. 3141 27th St. East Bradenton, FL	Pavement Technology, Inc. 24144 Detroit Road Westlake, OH	Superior Asphalt, Inc. P.O. Box 2489 Oneco, FL	Woodruff & Sons, Inc. 6450 31st Street East Bradenton, FL
SECTION IV - BASE AND SURFACE CONSTRUCTION/MATERIAL										
	DELIVERY DAYS AFTER RECEIPT OF ORDER:	10 / DAYS	25 / DAYS	20 / DAYS	14 / DAYS	/ DAYS	/ DAYS	/ DAYS	15 / DAYS	30 / DAYS
IV.37	REFLECTIVE PAVEMENT MARKERS TYPES 1 TO 5 (per FDOT Section 706-1)					NO BID	NO BID	NO BID		
	CLASS "A" MARKERS - FDOT SEC. 706-2.3.2: FURNISHED & INSTALLED	$15.00 / EACH	$11.50 / EACH	$6.00 / EACH	$6.00 / EACH	/ EACH	/ EACH	/ EACH	$6.00 / EACH	$12.00 / EACH
	CLASS "B" MARKERS - FDOT SEC. 706-2.3.2 / 706-2.3.3(A): FURNISHED &	$15.00 / EACH	$11.50 / EACH	$6.00 / EACH	$6.00 / EACH	/ EACH	/ EACH	/ EACH	$6.00 / EACH	$12.00 / EACH
	DELIVERY DAYS AFTER RECEIPT OF ORDER:	10 / DAYS	25 / DAYS	20 / DAYS	14 / DAYS	/ DAYS	/ DAYS	/ DAYS	15 / DAYS	30 / DAYS
IV.38	REMOVAL OF EXISTING THERMOPLASTIC MARKING					NO BID	NO BID	NO BID		
	EQUIPMENT, MATERIAL AND LABOR NECESSARY									
	0 - 1000 LF	$6.00 / LF	$9.20 / LF	$6.00 / LF	$5.00 / LF	/ LF	/ LF	/ LF	$4.00 / LF	$35.00 / LF
	1001 - 5000 LF	$3.50 / LF	$4.60 / LF	$5.00 / LF	$3.00 / LF	/ LF	/ LF	/ LF	$3.00 / LF	$25.00 / LF
	5001 - 10,000 LF	$3.00 / LF	$3.45 / LF	$3.00 / LF	$2.50 / LF	/ LF	/ LF	/ LF	$2.50 / LF	$15.00 / LF

		Ajax Paving Industries of Florida One Ajax Drive North Venice, FL		Asphalt Paving Systems, Inc. 9021 Wire Road Zephyrhills, FL		C-Squared Certified General Contractors, ' 1715 67th Ave E Sarasota, FL		Gator Grading & Paving, LLC 2704 105th Street East Palmetto, FL		Gilliam Construction, LLC 2315 17th Street East Palmetto, FL		Oneco Concrete & Asphalt, Inc. 3141 27th St. East Bradenton, FL		Pavement Technology, Inc. 24144 Detroit Road Westlake, OH		Superior Asphalt, Inc. P.O. Box 2489 Oneco, FL		Woodruff & Sons, Inc. 6450 31st Street East Bradenton, FL	
SECTION IV - BASE AND SURFACE CONSTRUCTION/MATERIAL																			
	OVER 10,001 LF	$2.00	/ LF	$2.88	/ LF	$20.00	/ LF	$2.50	/ LF		/ LF		/ LF		/ LF	$2.00	/ LF	$15.00	/ LF
	DELIVERY DAYS AFTER RECEIPT OF ORDER:	10	/ DAYS	20	/ DAYS	20	/ DAYS	14	/ DAYS		/ DAYS		/ DAYS		/ DAYS	15	/ DAYS	30	/ DAYS
IV.39	MANHOLE ADJUSTMENT ADJUSTMENT RINGS - SEE SPEC									NO BID				NO BID					
	1 - 5 UNITS	$600.00	/ PER UNIT	$1,000.00	/ PER UNIT	$190.00	/ PER UNIT	$500.00	/ PER UNIT		/ PER UNIT	$675.00	/ PER UNIT		/ PER UNIT	$190.00	/ PER UNIT	$1,500.00	/ PER UNIT
	6 - 10 UNITS	$600.00	/ PER UNIT	$500.00	/ PER UNIT	$190.00	/ PER UNIT	$500.00	/ PER UNIT		/ PER UNIT	$675.00	/ PER UNIT		/ PER UNIT	$190.00	/ PER UNIT	$1,500.00	/ PER UNIT
	OVER 10 UNITS	$600.00	/ PER UNIT	$350.00	/ PER UNIT	$190.00	/ PER UNIT	$500.00	/ PER UNIT		/ PER UNIT	$675.00	/ PER UNIT		/ PER UNIT	$190.00	/ PER UNIT	$1,500.00	/ PER UNIT
	DELIVERY DAYS AFTER RECEIPT OF ORDER:	10	/ DAYS	30	/ DAYS	20	/ DAYS	14	/ DAYS		/ DAYS	10	/ DAYS		/ DAYS	15	/ DAYS	21	/ DAYS
IV.40	FDOT MANHOLE ADJUSTMENT SEE SPEC	NO BID		NO BID						NO BID				NO BID					
	1 - 5 UNITS		/ PER UNIT		/ PER UNIT	$2,500.00	/ PER UNIT	$1,800.00	/ PER UNIT		/ PER UNIT	$1,600.00	/ PER UNIT	$1,250.00	/ PER UNIT	$2,500.00	/ PER UNIT	$2,500.00	/ PER UNIT
	6 - 10 UNITS		/ PER UNIT		/ PER UNIT	$2,500.00	/ PER UNIT	$1,800.00	/ PER UNIT		/ PER UNIT	$1,500.00	/ PER UNIT		/ PER UNIT	$2,500.00	/ PER UNIT	$2,500.00	/ PER UNIT
	OVER 10 UNITS		/ PER UNIT		/ PER UNIT	$2,500.00	/ PER UNIT	$1,800.00	/ PER UNIT		/ PER UNIT	$1,500.00	/ PER UNIT		/ PER UNIT	$2,500.00	/ PER UNIT	$2,500.00	/ PER UNIT
	MOBILIZATION		/ EA		/ EA	$5,000.00	/ EA	$2,500.00	/ EA		/ EA	10	/ EA		/ EA	$5,000.00	/ EA	$500.00	/ EA
	MAINTENANCE OF TRAFFIC FDOT STANDARDS 1 LANE		/ PER DAY		/ PER DAY	$2,500.00	/ PER DAY	$1,800.00	/ PER DAY		/ PER DAY	$2,000.00	/ PER DAY		/ PER DAY	$2,500.00	/ PER DAY	$650.00	/ PER DAY

		Ajax Paving Industries of Florida One Ajax Drive North Venice, FL	Asphalt Paving Systems, Inc. 9021 Wire Road Zephyrhills, FL	C-Squared Certified General Contractors, ' 1715 67th Ave E Sarasota, FL	Gator Grading & Paving, LLC 2704 105th Street East Palmetto, FL	Gilliam Construction, LLC 2315 17th Street East Palmetto, FL	Oneco Concrete & Asphalt, Inc. 3141 27th St. East Bradenton, FL	Pavement Technology, Inc. 24144 Detroit Road Westlake, OH	Superior Asphalt, Inc. P.O. Box 2489 Oneco, FL	Woodruff & Sons, Inc. 6450 31st Street East Bradenton, FL
SECTION IV - BASE AND SURFACE CONSTRUCTION/MATERIAL										
	MAINTENANCE OF TRAFFIC FDOT STANDARDS 2 LANE	/ PER DAY	/ PER DAY	$2,500.00 / PER DAY	$1,800.00 / PER DAY	/ PER DAY	$2,500.00 / PER DAY	/ PER DAY	$3,000.00 / PER DAY	$1,250.00 / PER DAY
	DELIVERY DAYS AFTER RECEIPT OF ORDER:	/ DAYS	/ DAYS	20 / DAYS	14 / DAYS	/ DAYS	10 / DAYS	/ DAYS	15 / DAYS	30 / DAYS
IV.41	FDOT MANHOLE FURNISH AND INSTALL FRAME AND COVER MAX DEPTH 1' 6" SEE SPEC	NO BID	NO BID			NO BID		NO BID		
	1 - 5 UNITS	/ PER UNIT	/ PER UNIT	$3,500.00 / PER UNIT	$2,500.00 / PER UNIT	/ PER UNIT	$2,200.00 / PER UNIT	/ PER UNIT	$3,500.00 / PER UNIT	$3,000.00 / PER UNIT
	6 - 10 UNITS	/ PER UNIT	/ PER UNIT	$3,500.00 / PER UNIT	$2,500.00 / PER UNIT	/ PER UNIT	$2,000.00 / PER UNIT	/ PER UNIT	$3,500.00 / PER UNIT	$3,000.00 / PER UNIT
	OVER 10 UNITS	/ PER UNIT	/ PER UNIT	$3,500.00 / PER UNIT	$2,500.00 / PER UNIT	/ PER UNIT	$2,000.00 / PER UNIT	/ PER UNIT	$3,500.00 / PER UNIT	$3,000.00 / PER UNIT
	MOBILIZATION	/ EA	/ EA	$5,000.00 / EA	$2,500.00 / EA	/ EA	1000 / EA	/ EA	$5,000.00 / EA	$500.00 / EA
	MAINTENANCE OF TRAFFIC FDOT STANDARDS 1 LANE	/ PER DAY	/ PER DAY	$2,500.00 / PER DAY	$1,800.00 / PER DAY	/ PER DAY	$2,000.00 / PER DAY	/ PER DAY	$2,500.00 / PER DAY	$650.00 / PER DAY
	MAINTENANCE OF TRAFFIC FDOT STANDARDS 2 LANE	/ PER DAY	/ PER DAY	$2,500.00 / PER DAY	$1,800.00 / PER DAY	/ PER DAY	$2,500.00 / PER DAY	/ PER DAY	$3,000.00 / PER DAY	$1,250.00 / PER DAY
	DELIVERY DAYS AFTER RECEIPT OF ORDER:	/ DAYS	/ DAYS	20 / DAYS	14 / DAYS	/ DAYS	10 / DAYS	/ DAYS	15 / DAYS	30 / DAYS

TABULATION
IFB NO. 24-TA005220CD
ROAD BUILDING MATERIALS AND SERVICES

		Ajax Paving Industries of Florida One Ajax Drive North Venice, FL	Asphalt Paving Systems, Inc. 9021 Wire Road Zephyrhills, FL	C-Squared Certified General Contractors, ' 1715 67th Ave E Sarasota, FL	Gator Grading & Paving, LLC 2704 105th Street East Palmetto, FL	Gilliam Construction, LLC 2315 17th Street East Palmetto, FL	Oneco Concrete & Asphalt, Inc. 3141 27th St. East Bradenton, FL	Pavement Technology, Inc. 24144 Detroit Road Westlake, OH	Superior Asphalt, Inc. P.O. Box 2489 Oneco, FL	Woodruff & Sons, Inc. 6450 31st Street East Bradenton, FL
SECTION IV - BASE AND SURFACE CONSTRUCTION/MATERIAL										
IV.42	FDOT VALVE BOX ADJUSTMENT - SEE SPEC	NO BID	NO BID			NO BID		NO BID		
	1 - 5 UNITS	/ PER UNIT	/ PER UNIT	$500.00 / PER UNIT	$1,500.00 / PER UNIT	/ PER UNIT	$1,000.00 / PER UNIT	/ PER UNIT	$500.00 / PER UNIT	$1,500.00 / PER UNIT
	6 - 10 UNITS	/ PER UNIT	/ PER UNIT	$500.00 / PER UNIT	$1,500.00 / PER UNIT	/ PER UNIT	$900.00 / PER UNIT	/ PER UNIT	$500.00 / PER UNIT	$1,500.00 / PER UNIT
	OVER 10 UNITS	/ PER UNIT	/ PER UNIT	$500.00 / PER UNIT	$1,500.00 / PER UNIT	/ PER UNIT	$900.00 / PER UNIT	/ PER UNIT	$500.00 / PER UNIT	$1,500.00 / PER UNIT
	MOBILIZATION	/ EA	/ EA	$5,000.00 / EA	$2,500.00 / EA	/ EA	1000 / EA	/ EA	$5,000.00 / EA	$500.00 / EA
	MAINTENANCE OF TRAFFIC FDOT STANDARDS 1 LANE	/ PER DAY	/ PER DAY	$2,500.00 / PER DAY	$1,800.00 / PER DAY	/ PER DAY	$2,000.00 / PER DAY	/ PER DAY	$2,500.00 / PER DAY	$650.00 / PER DAY
	MAINTENANCE OF TRAFFIC FDOT STANDARDS 2 LANE	/ PER DAY	/ PER DAY	$2,500.00 / PER DAY	$1,800.00 / PER DAY	/ PER DAY	$2,500.00 / PER DAY	/ PER DAY	$3,000.00 / PER DAY	$1,250.00 / PER DAY
	DELIVERY DAYS AFTER RECEIPT OF ORDER:	/ DAYS	/ DAYS	20 / DAYS	14 / DAYS	/ DAYS	10 / DAYS	/ DAYS	15 / DAYS	30 / DAYS
IV.43	WATER VALVE ADJUSTMENT - SEE SPEC	NO BID	NO BID			NO BID		NO BID		
	1 - 5 UNITS	/ PER UNIT	/ PER UNIT	$100.00 / PER UNIT	$500.00 / PER UNIT	/ PER UNIT	$1,000.00 / PER UNIT	/ PER UNIT	$100.00 / PER UNIT	$1,500.00 / PER UNIT
	6 - 10 UNITS	/ PER UNIT	/ PER UNIT	$100.00 / PER UNIT	$500.00 / PER UNIT	/ PER UNIT	$1,000.00 / PER UNIT	/ PER UNIT	$100.00 / PER UNIT	$1,500.00 / PER UNIT
	OVER 10 UNITS	/ PER UNIT	/ PER UNIT	$100.00 / PER UNIT	$500.00 / PER UNIT	/ PER UNIT	$900.00 / PER UNIT	/ PER UNIT	$100.00 / PER UNIT	$1,500.00 / PER UNIT
	DELIVERY DAYS AFTER RECEIPT OF ORDER:	/ DAYS	/ DAYS	20 / DAYS	14 / DAYS	/ DAYS	10 / DAYS	/ DAYS	15 / DAYS	30 / DAYS

		Ajax Paving Industries of Florida One Ajax Drive North Venice, FL	Asphalt Paving Systems, Inc. 9021 Wire Road Zephyrhills, FL	C-Squared Certified General Contractors, ' 1715 67th Ave E Sarasota, FL	Gator Grading & Paving, LLC 2704 105th Street East Palmetto, FL	Gilliam Construction, LLC 2315 17th Street East Palmetto, FL	Oneco Concrete & Asphalt, Inc. 3141 27th St. East Bradenton, FL	Pavement Technology, Inc. 24144 Detroit Road Westlake, OH	Superior Asphalt, Inc. P.O. Box 2489 Oneco, FL	Woodruff & Sons, Inc. 6450 31st Street East Bradenton, FL
SECTION IV - BASE AND SURFACE CONSTRUCTION/MATERIAL										
IV.44	MOBILIZATION (Cost per Release Order) - Preparatory work and operations in mobilizing startup of project, including, but not limited to, operations necessary for the movement of personnel, equipment, supplies and inclidentals to the project site, and for the establishment of temporary sanitary and other facilities. - SEE SPEC							NO BID		
	ZONE I	$2,000.00 / LUMP SUM	$6,500.00 / LUMP SUM	$5,500.00 / LUMP SUM	$4,120.00 / LUMP SUM	$3,200.00 / LUMP SUM	$850.00 / LUMP SUM	/ LUMP SUM	$2,500.00 / LUMP SUM	$7,500.00 / LUMP SUM
	ZONE 2	$2,000.00 /LUMP SUM	$6,500.00 /LUMP SUM	$5,500.00 /LUMP SUM	$4,120.00 /LUMP SUM	$3,200.00 /LUMP SUM	$850.00 /LUMP SUM	/LUMP SUM	$2,500.00 /LUMP SUM	$7,500.00 /LUMP SUM
	ZONE 3	$2,000.00 /LUMP SUM	$6,500.00 /LUMP SUM	$5,500.00 /LUMP SUM	$4,120.00 /LUMP SUM	$3,200.00 /LUMP SUM	$850.00 /LUMP SUM	/LUMP SUM	$2,500.00 /LUMP SUM	$7,500.00 /LUMP SUM
	ZONE 4A	$2,000.00 /LUMP SUM	$6,500.00 /LUMP SUM	$5,500.00 /LUMP SUM	$4,120.00 /LUMP SUM	$3,200.00 /LUMP SUM	$850.00 /LUMP SUM	/LUMP SUM	$2,500.00 /LUMP SUM	$7,500.00 /LUMP SUM
	ZONE 4B	$2,000.00 /LUMP SUM	$6,500.00 /LUMP SUM	$5,500.00 /LUMP SUM	$4,120.00 /LUMP SUM	$3,200.00 /LUMP SUM	$850.00 /LUMP SUM	/LUMP SUM	$2,500.00 /LUMP SUM	$7,500.00 /LUMP SUM
	ZONE 5	$2,000.00 /LUMP SUM	$6,500.00 /LUMP SUM	$5,500.00 /LUMP SUM	$4,120.00 /LUMP SUM	$3,200.00 /LUMP SUM	$850.00 /LUMP SUM	/LUMP SUM	$2,500.00 /LUMP SUM	$7,500.00 /LUMP SUM
	DELIVERY DAYS AFTER RECEIPT OF ORDER:	10 / DAYS	30 / DAYS	20 / DAYS	14 / DAYS	20 / DAYS	10 / DAYS	/ DAYS	15 / DAYS	21 / DAYS
IV.45	INDUCTIVE LOOP DETECTORS - FDOT Section 660	NO BID	NO BID	NO BID		NO BID	NO BID	NO BID		
	TYPE "A"	/ EACH	/ EACH	/ EACH	$2,500.00 / EACH	/ EACH	/ EACH	/ EACH	$2,200.00 / EACH	$2,000.00 / EACH

		Ajax Paving Industries of Florida One Ajax Drive North Venice, FL	Asphalt Paving Systems, Inc. 9021 Wire Road Zephyrhills, FL	C-Squared Certified General Contractors, ' 1715 67th Ave E Sarasota, FL	Gator Grading & Paving, LLC 2704 105th Street East Palmetto, FL	Gilliam Construction, LLC 2315 17th Street East Palmetto, FL	Oneco Concrete & Asphalt, Inc. 3141 27th St. East Bradenton, FL	Pavement Technology, Inc. 24144 Detroit Road Westlake, OH	Superior Asphalt, Inc. P.O. Box 2489 Oneco, FL	Woodruff & Sons, Inc. 6450 31st Street East Bradenton, FL
SECTION IV - BASE AND SURFACE CONSTRUCTION/MATERIAL										
	TYPE "F" 6' x 20'	/ EACH	/ EACH	/ EACH	$2,500.00 / EACH	/ EACH	/ EACH	/ EACH	$2,600.00 / EACH	$2,500.00 / EACH
	TYPE "F" 6' x 40'	/ EACH	/ EACH	/ EACH	$3,500.00 / EACH	/ EACH	/ EACH	/ EACH	$2,600.00 / EACH	$3,000.00 / EACH
	LEAD RUNS	/LF	/LF	/LF	$20.00 /LF	/LF	/LF	/LF	$3,200.00 /LF	$20.00 /LF
DELIVERY DAYS AFTER RECEIPT OF ORDER:		/ DAYS	/ DAYS	/ DAYS	14 / DAYS	/ DAYS	/ DAYS	/ DAYS	15 / DAYS	30 / DAYS
IV.46	MAINTENANCE OF TRAFFIC - SEE SPEC					NO BID		NO BID		
	Crew Complete (includes truck, foreman, two flaggers)	$5,000.00 / DAY	$2,750.00 / DAY	$1,850.00 / DAY	$1,800.00 / DAY	/ DAY	$1,000.00 / DAY	/ DAY	$2,500.00 / DAY	$2,000.00 / DAY
	Flag Personnel (includes two flaggers only)	$1,200.00 / DAY	$1,100.00 / DAY	$1,250.00 / DAY	$800.00 / DAY	/ DAY	$500.00 / DAY	/ DAY	$800.00 / DAY	$1,000.00 / DAY
	Additional Flag Personnel (one flagger only)	$100.00 / HOUR	$70.00 / HOUR	$450.00 / HOUR	$45.00 / HOUR	/ HOUR	$45.00 / HOUR	/ HOUR	$75.00 / HOUR	$55.00 / HOUR
	Temporary Signal Detection	$100.00 / DAY	$750.00 / DAY	$2,250.00 / DAY	$3,850.00 / DAY	/ DAY	$450.00 / DAY	/ DAY	$500.00 / DAY	$650.00 / DAY
	Law Enforcement Personnel	$120.00 / HOUR	$140.00 / HOUR	$135.00 / HOUR	$125.00 / HOUR	/ HOUR	$125.00 / HOUR	/ HOUR	$160.00 / HOUR	$140.00 / HOUR
IV.47	FULL DEPTH PAVEMENT RECLAMATION - SEE SPEC	NO BID		NO BID	NO BID	NO BID	NO BID	NO BID	NO BID	NO BID
	0 - 30,000 SY									
	Preparation, Pulverizing, Shaping,	/ SQ YD	$14.75 / SQ YD	/ SQ YD	/ SQ YD	/ SQ YD	/ SQ YD	/ SQ YD	/ SQ YD	/ SQ YD
	Additives, (Cement)	/ TON	$260.00 / TON	/ TON	/ TON	/ TON	/ TON	/ TON	/ TON	/ TON
	Imported Material	/ CY	$55.00 / CY	/ CY	/ CY	/ CY	/ CY	/ CY	/ CY	/ CY
	Removal of Unsuitable Material	/ CY	$55.00 / CY	/ CY	/ CY	/ CY	/ CY	/ CY	/ CY	/ CY

		Ajax Paving Industries of Florida One Ajax Drive North Venice, FL	Asphalt Paving Systems, Inc. 9021 Wire Road Zephyrhills, FL	C-Squared Certified General Contractors, ' 1715 67th Ave E Sarasota, FL	Gator Grading & Paving, LLC 2704 105th Street East Palmetto, FL	Gilliam Construction, LLC 2315 17th Street East Palmetto, FL	Oneco Concrete & Asphalt, Inc. 3141 27th St. East Bradenton, FL	Pavement Technology, Inc. 24144 Detroit Road Westlake, OH	Superior Asphalt, Inc. P.O. Box 2489 Oneco, FL	Woodruff & Sons, Inc. 6450 31st Street East Bradenton, FL
SECTION IV - BASE AND SURFACE CONSTRUCTION/MATERIAL										
	30,001 - 100,000 SY									
	Preparation, Pulverizing, Shaping,	/ SQ YD	$11.50 / SQ YD	/ SQ YD	/ SQ YD	/ SQ YD	/ SQ YD	/ SQ YD	/ SQ YD	/ SQ YD
	Additives, (Cement)	/ TON	$260.00 / TON	/ TON	/ TON	/ TON	/ TON	/ TON	/ TON	/ TON
	Imported Material	/ CY	$55.00 / CY	/ CY	/ CY	/ CY	/ CY	/ CY	/ CY	/ CY
	Removal of Unsuitable Material	/ CY	$55.00 / CY	/ CY	/ CY	/ CY	/ CY	/ CY	/ CY	/ CY
	OVER 100,001 SY									
	Preparation, Pulverizing, Shaping,	/ SQ YD	$9.55 / SQ YD	/ SQ YD	/ SQ YD	/ SQ YD	/ SQ YD	/ SQ YD	/ SQ YD	/ SQ YD
	Additives, (Cement)	/ TON	$260.00 / TON	/ TON	/ TON	/ TON	/ TON	/ TON	/ TON	/ TON
	Imported Material	/ CY	$55.00 / CY	/ CY	/ CY	/ CY	/ CY	/ CY	/ CY	/ CY
	Removal of Unsuitable Material	/ CY	$55.00 / CY	/ CY	/ CY	/ CY	/ CY	/ CY	/ CY	/ CY
IV.48	SAND SEAL COATING - Application prices to include Materials, Labor, Equipment, Traffic Control, Re-Painting and Mobilization -SEE SPEC	NO BID	NO BID	NO BID	NO BID	NO BID	NO BID	NO BID	NO BID	NO BID
	LOCATION OF VENDOR'S PLANT:									
	PRICE VENDOR DELIVER TO JOB SITE:									
	0 - 40,000 SY	/ PER SY	/ PER SY	/ PER SY	/ PER SY	/ PER SY	/ PER SY	/ PER SY	/ PER SY	/ PER SY
	40,001 - 100,000 SY	/ PER SY	/ PER SY	/ PER SY	/ PER SY	/ PER SY	/ PER SY	/ PER SY	/ PER SY	/ PER SY
	OVER 100,000 SY	/ PER SY	/ PER SY	/ PER SY	/ PER SY	/ PER SY	/ PER SY	/ PER SY	/ PER SY	/ PER SY

		Ajax Paving Industries of Florida One Ajax Drive North Venice, FL	Asphalt Paving Systems, Inc. 9021 Wire Road Zephyrhills, FL	C-Squared Certified General Contractors, ' 1715 67th Ave E Sarasota, FL	Gator Grading & Paving, LLC 2704 105th Street East Palmetto, FL	Gilliam Construction, LLC 2315 17th Street East Palmetto, FL	Oneco Concrete & Asphalt, Inc. 3141 27th St. East Bradenton, FL	Pavement Technology, Inc. 24144 Detroit Road Westlake, OH	Superior Asphalt, Inc. P.O. Box 2489 Oneco, FL	Woodruff & Sons, Inc. 6450 31st Street East Bradenton, FL
SECTION IV - BASE AND SURFACE CONSTRUCTION/MATERIAL										
	SCARIFY AND SWEEP THERMO	/ PER LF	/ PER LF	/ PER LF	/ PER LF	/ PER LF	/ PER LF	/ PER LF	/ PER LF	/ PER LF
	DELIVERY DAYS AFTER RECEIPT	/ DAYS	/ DAYS	/ DAYS	/ DAYS	/ DAYS	/ DAYS	/ DAYS	/ DAYS	/ DAYS
IV.49	CRACK FILLING/SEALING FDOT DEV 305	NO BID		NO BID	NO BID	NO BID	NO BID	NO BID	NO BID	NO BID
	0-99 GALLONS	/ PER GAL	$70.00 / PER GAL	/ PER GAL	/ PER GAL	/ PER GAL	/ PER GAL	/ PER GAL	/ PER GAL	/ PER GAL
	100-250 GALLONS	/ PER GAL	$45.00 / PER GAL	/ PER GAL	/ PER GAL	/ PER GAL	/ PER GAL	/ PER GAL	/ PER GAL	/ PER GAL
	over 251 GALLONS	/ PER GAL	$35.00 / PER GAL	/ PER GAL	/ PER GAL	/ PER GAL	/ PER GAL	/ PER GAL	/ PER GAL	/ PER GAL
IV.50	FOG SEAL - Application prices to include Materials, Labor, Equipment, Traffic Control, and Mobilization - SEE SPEC	NO BID		NO BID	NO BID	NO BID	NO BID	NO BID	NO BID	NO BID
	TIGHT SURFACES 09. -.14 GAL/SY	/ GAL	$5.25 / GAL	/ GAL	/ GAL	/ GAL	/ GAL	/ GAL	/ GAL	/ GAL
	OPEN SURFACES .18 - .22 GAL/SY	/ GAL	$3.75 / GAL	/ GAL	/ GAL	/ GAL	/ GAL	/ GAL	/ GAL	/ GAL
	DELIVERY DAYS AFTER RECEIPT OF ORDER:	/ DAYS	30 / DAYS	/ DAYS	/ DAYS	/ DAYS	/ DAYS	/ DAYS	/ DAYS	/ DAYS

TABULATION
IFB NO. 24-TA005220CD
ROAD BUILDING MATERIALS AND SERVICES

	C-Squared Certified General Contractors, Inc. 1715 67th Ave E Sarasota, FL	Gator Grading & Paving, LLC 2704 105th Street East Palmetto, FL	Gilliam Construction, LLC 2315 17th Street East Palmetto, FL	Oneco Concrete & Asphalt, Inc. 3141 27th St. East Bradenton, FL	Superior Asphalt, Inc. P.O. Box 2489 Oneco, FL	Woodruff & Sons, Inc. 6450 31st Street East Bradenton, FL
SECTION V - STORMWATER, WASTEWATER & WATER UTILITIES						
V.1 REMOVE STORM DRAIN - 12" TO 18" DIAMETER						
0 - 100 LF	$45.00 / PER LF	No Bid / PER LF	$58.00 / PER LF	$50.00 / PER LF	$57.00 / PER LF	$35.00 / PER LF
101 - 250 LF	$45.00 / PER LF	$20.00 / PER LF	$55.00 / PER LF	No Bid / PER LF	$57.00 / PER LF	$20.00 / PER LF
251 - 500 LF	$45.00 / PER LF	$20.00 / PER LF	$53.00 / PER LF	No Bid / PER LF	$57.00 / PER LF	$16.00 / PER LF
OVER 500 LF	$45.00 / PER LF	$20.00 / PER LF	$50.00 / PER LF	No Bid / PER LF	$57.00 / PER LF	$12.00 / PER LF
DELIVERY DAYS AFTER RECEIPT OF ORDER:	20 / DAYS	10 / DAYS	15 / DAYS	10 / DAYS	20 / DAYS	21 / DAYS
V.2 REMOVE STORM DRAIN - 24" TO 48" DIAMETER						
0 - 100 LF	$75.00 / PER LF	$42.00 / PER LF	$68.00 / PER LF	$60.00 / PER LF	$95.00 / PER LF	$40.00 / PER LF
101 - 250 LF	$75.00 / PER LF	$35.00 / PER LF	$65.00 / PER LF	No Bid / PER LF	$95.00 / PER LF	$30.00 / PER LF
251 - 500 LF	$75.00 / PER LF	$28.00 / PER LF	$63.00 / PER LF	No Bid / PER LF	$95.00 / PER LF	$25.00 / PER LF
OVER 500 LF	$75.00 / PER LF	$29.00 / PER LF	$61.00 / PER LF	No Bid / PER LF	$95.00 / PER LF	$20.00 / PER LF
DELIVERY DAYS AFTER RECEIPT OF ORDER:	20 / DAYS	10 / DAYS	15 / DAYS	10 / DAYS	20 / DAYS	21 / DAYS
V.3 REMOVE STORM DRAIN - OVER 48" DIAMETER				No Bid		
0 - 100 LF	$120.00 / PER LF	$105.00 / PER LF	$110.00 / PER LF	/ PER LF	$152.00 / PER LF	$50.00 / PER LF
101 - 250 LF	$120.00 / PER LF	$70.00 / PER LF	$105.00 / PER LF	/ PER LF	$152.00 / PER LF	$40.00 / PER LF
251 - 500 LF	$120.00 / PER LF	$60.00 / PER LF	$102.00 / PER LF	/ PER LF	$152.00 / PER LF	$35.00 / PER LF
OVER 500 LF	$120.00 / PER LF	$50.00 / PER LF	$100.00 / PER LF	/ PER LF	$152.00 / PER LF	$30.00 / PER LF
DELIVERY DAYS AFTER RECEIPT OF ORDER:	20 / DAYS	10 / DAYS	15 / DAYS	/ DAYS	20 / DAYS	21 / DAYS
V.4 REMOVE MITERED END	$850.00 / EACH	$750.00 / EACH	$850.00 / EACH	$600.00 / EACH	$1,000.00 / EACH	$500.00 / EACH

TABULATION
IFB NO. 24-TA005220CD
ROAD BUILDING MATERIALS AND SERVICES

		C-Squared Certified General Contractors, Inc. 1715 67th Ave E Sarasota, FL	Gator Grading & Paving, LLC 2704 105th Street East Palmetto, FL	Gilliam Construction, LLC 2315 17th Street East Palmetto, FL	Oneco Concrete & Asphalt, Inc. 3141 27th St. East Bradenton, FL	Superior Asphalt, Inc. P.O. Box 2489 Oneco, FL	Woodruff & Sons, Inc. 6450 31st Street East Bradenton, FL
SECTION V - STORMWATER, WASTEWATER & WATER UTILITIES							
V.5 REMOVE HEADWALL		$850.00 / EACH	$1,000.00 / EACH	$1,250.00 / EACH	$700.00 / EACH	$1,000.00 / EACH	$400.00 / EACH
V.6 FURNISH & INSTALL H.D.P.E. PIPE 10"							
WELLPOINTS (LUMP SUM)		$400.00 / PER DAY	$1,400.00 / PER DAY	$1,250.00 / PER DAY	No Bid / PER DAY	$500.00 / PER DAY	$1,200.00 / PER DAY
		$2,000.00 / PER WEEK	$6,900.00 / PER WEEK	$6,000.00 / PER WEEK	No Bid / PER WEEK	$2,600.00 / PER WEEK	$5,000.00 / PER WEEK
TO 4' DEPTH	0 - 100 LF	$55.00 / PER LF	$47.00 / PER LF	$85.00 / PER LF	$65.00 / PER LF	$70.00 / PER LF	$68.00 / PER LF
	101 - 250 LF	$50.00 / PER LF	$37.00 / PER LF	$83.00 / PER LF	$64.00 / PER LF	$68.00 / PER LF	$48.00 / PER LF
	251 - 500 LF	$45.00 / PER LF	$35.00 / PER LF	$80.00 / PER LF	$64.00 / PER LF	$57.00 / PER LF	$44.00 / PER LF
	OVER 500 LF	$45.00 / PER LF	$31.00 / PER LF	$78.00 / PER LF	$63.00 / PER LF	$57.00 / PER LF	$40.00 / PER LF
4' - 6' DEPTH	0 - 100 LF	$55.00 / PER LF	$47.00 / PER LF	$90.00 / PER LF	$68.00 / PER LF	$70.00 / PER LF	$72.00 / PER LF
	101 - 250 LF	$50.00 / PER LF	$37.00 / PER LF	$88.00 / PER LF	No Bid / PER LF	$68.00 / PER LF	$52.00 / PER LF
	251 - 500 LF	$45.00 / PER LF	$35.00 / PER LF	$85.00 / PER LF	No Bid / PER LF	$57.00 / PER LF	$48.00 / PER LF
	OVER 500 LF	$45.00 / PER LF	$31.00 / PER LF	$83.00 / PER LF	No Bid / PER LF	$57.00 / PER LF	$44.00 / PER LF
6' - 8' DEPTH	0 - 100 LF	$55.00 / PER LF	$47.00 / PER LF	$93.00 / PER LF	No Bid / PER LF	$70.00 / PER LF	$76.00 / PER LF
	101 - 250 LF	$50.00 / PER LF	$37.00 / PER LF	$90.00 / PER LF	No Bid / PER LF	$68.00 / PER LF	$56.00 / PER LF
	251 - 500 LF	$45.00 / PER LF	$35.00 / PER LF	$88.00 / PER LF	No Bid / PER LF	$57.00 / PER LF	$52.00 / PER LF
	OVER 500 LF	$45.00 / PER LF	$31.00 / PER LF	$85.00 / PER LF	No Bid / PER LF	$57.00 / PER LF	$48.00 / PER LF
8' - 10' DEPTH	0 - 100 LF	$55.00 / PER LF	$54.00 / PER LF	$98.00 / PER LF	No Bid / PER LF	$70.00 / PER LF	$80.00 / PER LF
	101 - 250 LF	$50.00 / PER LF	$50.00 / PER LF	$96.00 / PER LF	No Bid / PER LF	$68.00 / PER LF	$60.00 / PER LF
	251 - 500 LF	$45.00 / PER LF	$45.00 / PER LF	$95.00 / PER LF	No Bid / PER LF	$57.00 / PER LF	$56.00 / PER LF
	OVER 500 LF	$45.00 / PER LF	$40.00 / PER LF	$92.00 / PER LF	No Bid / PER LF	$57.00 / PER LF	$52.00 / PER LF

TABULATION
IFB NO. 24-TA005220CD
ROAD BUILDING MATERIALS AND SERVICES

		C-Squared Certified General Contractors, Inc. 1715 67th Ave E Sarasota, FL	Gator Grading & Paving, LLC 2704 105th Street East Palmetto, FL	Gilliam Construction, LLC 2315 17th Street East Palmetto, FL	Oneco Concrete & Asphalt, Inc. 3141 27th St. East Bradenton, FL	Superior Asphalt, Inc. P.O. Box 2489 Oneco, FL	Woodruff & Sons, Inc. 6450 31st Street East Bradenton, FL
SECTION V - STORMWATER, WASTEWATER & WATER UTILITIES							
DELIVERY DAYS AFTER RECEIPT OF ORDER:		20 / DAYS	10 / DAYS	15 / DAYS	10 / DAYS	20 / DAYS	30 / DAYS
V.7 FURNISH & INSTALL H.D.P.E. PIPE 12"							
WELLPOINTS (LUMP SUM)		$400.00 / PER DAY	$1,400.00 / PER DAY	$1,250.00 / PER DAY	No Bid / PER DAY	$500.00 / PER DAY	$1,200.00 / PER DAY
		$2,000.00 / PER WEEK	$6,900.00 / PER WEEK	$6,000.00 / PER WEEK	No Bid / PER WEEK	$2,600.00 / PER WEEK	$5,000.00 / PER WEEK
TO 4' DEPTH	0 - 100 LF	$55.00 / PER LF	$48.00 / PER LF	$95.00 / PER LF	$68.00 / PER LF	$70.00 / PER LF	$70.00 / PER LF
	101 - 250 LF	$50.00 / PER LF	$39.00 / PER LF	$93.00 / PER LF	$67.00 / PER LF	$68.00 / PER LF	$50.00 / PER LF
	251 - 500 LF	$45.00 / PER LF	$36.00 / PER LF	$90.00 / PER LF	$67.00 / PER LF	$57.00 / PER LF	$46.00 / PER LF
	OVER 500 LF	$45.00 / PER LF	$33.00 / PER LF	$88.00 / PER LF	$65.00 / PER LF	$57.00 / PER LF	$42.00 / PER LF
4' - 6' DEPTH	0 - 100 LF	$55.00 / PER LF	$48.00 / PER LF	$98.00 / PER LF	$68.00 / PER LF	$70.00 / PER LF	$74.00 / PER LF
	101 - 250 LF	$50.00 / PER LF	$39.00 / PER LF	$95.00 / PER LF	No Bid / PER LF	$68.00 / PER LF	$54.00 / PER LF
	251 - 500 LF	$45.00 / PER LF	$36.00 / PER LF	$93.00 / PER LF	No Bid / PER LF	$57.00 / PER LF	$50.00 / PER LF
	OVER 500 LF	$45.00 / PER LF	$33.00 / PER LF	$90.00 / PER LF	No Bid / PER LF	$57.00 / PER LF	$46.00 / PER LF
6' - 8' DEPTH	0 - 100 LF	$55.00 / PER LF	$48.00 / PER LF	$100.00 / PER LF	No Bid / PER LF	$70.00 / PER LF	$78.00 / PER LF
	101 - 250 LF	$50.00 / PER LF	$39.00 / PER LF	$98.00 / PER LF	No Bid / PER LF	$68.00 / PER LF	$58.00 / PER LF
	251 - 500 LF	$45.00 / PER LF	$36.00 / PER LF	$96.00 / PER LF	No Bid / PER LF	$57.00 / PER LF	$54.00 / PER LF
	OVER 500 LF	$45.00 / PER LF	$33.00 / PER LF	$95.00 / PER LF	No Bid / PER LF	$57.00 / PER LF	$50.00 / PER LF
8' - 10' DEPTH	0 - 100 LF	$55.00 / PER LF	$69.00 / PER LF	$102.00 / PER LF	No Bid / PER LF	$70.00 / PER LF	$82.00 / PER LF
	101 - 250 LF	$50.00 / PER LF	$60.00 / PER LF	$100.00 / PER LF	No Bid / PER LF	$68.00 / PER LF	$62.00 / PER LF
	251 - 500 LF	$45.00 / PER LF	$55.00 / PER LF	$98.00 / PER LF	No Bid / PER LF	$57.00 / PER LF	$58.00 / PER LF
	OVER 500 LF	$45.00 / PER LF	$50.00 / PER LF	$96.00 / PER LF	No Bid / PER LF	$57.00 / PER LF	$54.00 / PER LF

TABULATION
IFB NO. 24-TA005220CD
ROAD BUILDING MATERIALS AND SERVICES

		C-Squared Certified General Contractors, Inc. 1715 67th Ave E Sarasota, FL	Gator Grading & Paving, LLC 2704 105th Street East Palmetto, FL	Gilliam Construction, LLC 2315 17th Street East Palmetto, FL	Oneco Concrete & Asphalt, Inc. 3141 27th St. East Bradenton, FL	Superior Asphalt, Inc. P.O. Box 2489 Oneco, FL	Woodruff & Sons, Inc. 6450 31st Street East Bradenton, FL
SECTION V - STORMWATER, WASTEWATER & WATER UTILITIES							
DELIVERY DAYS AFTER RECEIPT OF ORDER:		20 / DAYS	10 / DAYS	15 / DAYS	10 / DAYS	20 / DAYS	30 / DAYS
V.8 FURNISH & INSTALL H.D.P.E. PIPE 15"							
WELLPOINTS (LUMP SUM)		$400.00 / PER DAY	$1,400.00 / PER DAY	$1,250.00 / PER DAY	No Bid / PER DAY	$500.00 / PER DAY	$1,200.00 / PER DAY
		$2,000.00 / PER WEEK	$6,900.00 / PER WEEK	$6,000.00 / PER WEEK	No Bid / PER WEEK	$2,600.00 / PER WEEK	$5,000.00 / PER WEEK
TO 4' DEPTH	0 - 100 LF	$55.00 / PER LF	$60.00 / PER LF	$105.00 / PER LF	$78.00 / PER LF	$70.00 / PER LF	$74.00 / PER LF
	101 - 250 LF	$50.00 / PER LF	$50.00 / PER LF	$103.00 / PER LF	$78.00 / PER LF	$68.00 / PER LF	$54.00 / PER LF
	251 - 500 LF	$45.00 / PER LF	$48.00 / PER LF	$101.00 / PER LF	$76.00 / PER LF	$57.00 / PER LF	$50.00 / PER LF
	OVER 500 LF	$45.00 / PER LF	$44.00 / PER LF	$99.00 / PER LF	$76.00 / PER LF	$57.00 / PER LF	$46.00 / PER LF
4' - 6' DEPTH	0 - 100 LF	$55.00 / PER LF	$60.00 / PER LF	$107.00 / PER LF	$80.00 / PER LF	$70.00 / PER LF	$78.00 / PER LF
	101 - 250 LF	$50.00 / PER LF	$50.00 / PER LF	$105.00 / PER LF	No Bid / PER LF	$68.00 / PER LF	$58.00 / PER LF
	251 - 500 LF	$45.00 / PER LF	$48.00 / PER LF	$103.00 / PER LF	No Bid / PER LF	$57.00 / PER LF	$54.00 / PER LF
	OVER 500 LF	$45.00 / PER LF	$44.00 / PER LF	$101.00 / PER LF	No Bid / PER LF	$57.00 / PER LF	$50.00 / PER LF
6' - 8' DEPTH	0 - 100 LF	$55.00 / PER LF	$60.00 / PER LF	$109.00 / PER LF	No Bid / PER LF	$70.00 / PER LF	$82.00 / PER LF
	101 - 250 LF	$50.00 / PER LF	$50.00 / PER LF	$107.00 / PER LF	No Bid / PER LF	$68.00 / PER LF	$62.00 / PER LF
	251 - 500 LF	$45.00 / PER LF	$48.00 / PER LF	$105.00 / PER LF	No Bid / PER LF	$57.00 / PER LF	$58.00 / PER LF
	OVER 500 LF	$45.00 / PER LF	$44.00 / PER LF	$103.00 / PER LF	No Bid / PER LF	$57.00 / PER LF	$54.00 / PER LF
8' - 10' DEPTH	0 - 100 LF	$55.00 / PER LF	$80.00 / PER LF	$115.00 / PER LF	No Bid / PER LF	$70.00 / PER LF	$86.00 / PER LF
	101 - 250 LF	$50.00 / PER LF	$71.00 / PER LF	$113.00 / PER LF	No Bid / PER LF	$68.00 / PER LF	$66.00 / PER LF
	251 - 500 LF	$45.00 / PER LF	$65.00 / PER LF	$110.00 / PER LF	No Bid / PER LF	$57.00 / PER LF	$62.00 / PER LF
	OVER 500 LF	$45.00 / PER LF	$63.00 / PER LF	$108.00 / PER LF	No Bid / PER LF	$57.00 / PER LF	$58.00 / PER LF

TABULATION
IFB NO. 24-TA005220CD
ROAD BUILDING MATERIALS AND SERVICES

		C-Squared Certified General Contractors, Inc. 1715 67th Ave E Sarasota, FL	Gator Grading & Paving, LLC 2704 105th Street East Palmetto, FL	Gilliam Construction, LLC 2315 17th Street East Palmetto, FL	Oneco Concrete & Asphalt, Inc. 3141 27th St. East Bradenton, FL	Superior Asphalt, Inc. P.O. Box 2489 Oneco, FL	Woodruff & Sons, Inc. 6450 31st Street East Bradenton, FL
SECTION V - STORMWATER, WASTEWATER & WATER UTILITIES							
DELIVERY DAYS AFTER RECEIPT OF ORDER:		20 / DAYS	10 / DAYS	15 / DAYS	10 / DAYS	20 / DAYS	30 / DAYS
V.9 FURNISH & INSTALL H.D.P.E. PIPE 18"							
WELLPOINTS (LUMP SUM)		$400.00 / PER DAY	$1,400.00 / PER DAY	$1,250.00 / PER DAY	No Bid / PER DAY	$500.00 / PER DAY	$1,200.00 / PER DAY
		$2,000.00 / PER WEEK	$6,900.00 / PER WEEK	$6,000.00 / PER WEEK	No Bid / PER WEEK	$2,600.00 / PER WEEK	$5,000.00 / PER WEEK
TO 4' DEPTH	0 - 100 LF	$60.00 / PER LF	$96.00 / PER LF	$120.00 / PER LF	$95.00 / PER LF	$76.00 / PER LF	$78.00 / PER LF
	101 - 250 LF	$55.00 / PER LF	$66.00 / PER LF	$118.00 / PER LF	$94.00 / PER LF	$70.00 / PER LF	$58.00 / PER LF
	251 - 500 LF	$50.00 / PER LF	$62.00 / PER LF	$116.00 / PER LF	$94.00 / PER LF	$68.00 / PER LF	$54.00 / PER LF
	OVER 500 LF	$50.00 / PER LF	$58.00 / PER LF	$114.00 / PER LF	$92.00 / PER LF	$68.00 / PER LF	$50.00 / PER LF
4' - 6' DEPTH	0 - 100 LF	$60.00 / PER LF	$94.00 / PER LF	$122.00 / PER LF	$97.00 / PER LF	$76.00 / PER LF	$82.00 / PER LF
	101 - 250 LF	$55.00 / PER LF	$66.00 / PER LF	$120.00 / PER LF	No Bid / PER LF	$70.00 / PER LF	$62.00 / PER LF
	251 - 500 LF	$50.00 / PER LF	$62.00 / PER LF	$118.00 / PER LF	No Bid / PER LF	$68.00 / PER LF	$58.00 / PER LF
	OVER 500 LF	$50.00 / PER LF	$58.00 / PER LF	$116.00 / PER LF	No Bid / PER LF	$68.00 / PER LF	$54.00 / PER LF
6' - 8' DEPTH	0 - 100 LF	$60.00 / PER LF	$115.00 / PER LF	$124.00 / PER LF	No Bid / PER LF	$76.00 / PER LF	$86.00 / PER LF
	101 - 250 LF	$55.00 / PER LF	$70.00 / PER LF	$122.00 / PER LF	No Bid / PER LF	$70.00 / PER LF	$66.00 / PER LF
	251 - 500 LF	$50.00 / PER LF	$65.00 / PER LF	$120.00 / PER LF	No Bid / PER LF	$68.00 / PER LF	$62.00 / PER LF
	OVER 500 LF	$50.00 / PER LF	$55.00 / PER LF	$118.00 / PER LF	No Bid / PER LF	$68.00 / PER LF	$58.00 / PER LF
8' - 10' DEPTH	0 - 100 LF	$60.00 / PER LF	$160.00 / PER LF	$126.00 / PER LF	No Bid / PER LF	$76.00 / PER LF	$90.00 / PER LF
	101 - 250 LF	$55.00 / PER LF	$75.00 / PER LF	$124.00 / PER LF	No Bid / PER LF	$70.00 / PER LF	$70.00 / PER LF
	251 - 500 LF	$50.00 / PER LF	$71.00 / PER LF	$122.00 / PER LF	No Bid / PER LF	$68.00 / PER LF	$66.00 / PER LF
	OVER 500 LF	$50.00 / PER LF	$65.00 / PER LF	$120.00 / PER LF	No Bid / PER LF	$68.00 / PER LF	$62.00 / PER LF

TABULATION
IFB NO. 24-TA005220CD
ROAD BUILDING MATERIALS AND SERVICES

		C-Squared Certified General Contractors, Inc. 1715 67th Ave E Sarasota, FL	Gator Grading & Paving, LLC 2704 105th Street East Palmetto, FL	Gilliam Construction, LLC 2315 17th Street East Palmetto, FL	Oneco Concrete & Asphalt, Inc. 3141 27th St. East Bradenton, FL	Superior Asphalt, Inc. P.O. Box 2489 Oneco, FL	Woodruff & Sons, Inc. 6450 31st Street East Bradenton, FL
SECTION V - STORMWATER, WASTEWATER & WATER UTILITIES							
DELIVERY DAYS AFTER RECEIPT OF ORDER:		20 / DAYS	10 / DAYS	15 / DAYS	10 / DAYS	20 / DAYS	30 / DAYS
V.10 FURNISH & INSTALL H.D.P.E. PIPE 24"							
WELLPOINTS (LUMP SUM)		$400.00 / PER DAY	$1,400.00 / PER DAY	$1,250.00 / PER DAY	No Bid / PER DAY	$500.00 / PER DAY	$1,200.00 / PER DAY
		$2,000.00 / PER WEEK	$6,900.00 / PER WEEK	$6,000.00 / PER WEEK	No Bid / PER WEEK	$2,600.00 / PER WEEK	$5,000.00 / PER WEEK
TO 4' DEPTH	0 - 100 LF	$75.00 / PER LF	$96.00 / PER LF	$128.00 / PER LF	No Bid / PER LF	$95.00 / PER LF	$98.00 / PER LF
	101 - 250 LF	$70.00 / PER LF	$66.00 / PER LF	$126.00 / PER LF	No Bid / PER LF	$89.00 / PER LF	$78.00 / PER LF
	251 - 500 LF	$65.00 / PER LF	$61.00 / PER LF	$124.00 / PER LF	No Bid / PER LF	$83.00 / PER LF	$74.00 / PER LF
	OVER 500 LF	$60.00 / PER LF	$58.00 / PER LF	$122.00 / PER LF	No Bid / PER LF	$78.00 / PER LF	$70.00 / PER LF
4' - 6' DEPTH	0 - 100 LF	$75.00 / PER LF	$135.00 / PER LF	$130.00 / PER LF	No Bid / PER LF	$95.00 / PER LF	$102.00 / PER LF
	101 - 250 LF	$70.00 / PER LF	$75.00 / PER LF	$128.00 / PER LF	No Bid / PER LF	$89.00 / PER LF	$82.00 / PER LF
	251 - 500 LF	$65.00 / PER LF	$65.00 / PER LF	$126.00 / PER LF	No Bid / PER LF	$83.00 / PER LF	$78.00 / PER LF
	OVER 500 LF	$60.00 / PER LF	$60.00 / PER LF	$132.00 / PER LF	No Bid / PER LF	$78.00 / PER LF	$74.00 / PER LF
6' - 8' DEPTH	0 - 100 LF	$75.00 / PER LF	$135.00 / PER LF	$130.00 / PER LF	No Bid / PER LF	$95.00 / PER LF	$106.00 / PER LF
	101 - 250 LF	$70.00 / PER LF	$82.00 / PER LF	$128.00 / PER LF	No Bid / PER LF	$89.00 / PER LF	$86.00 / PER LF
	251 - 500 LF	$65.00 / PER LF	$73.00 / PER LF	$126.00 / PER LF	No Bid / PER LF	$83.00 / PER LF	$82.00 / PER LF
	OVER 500 LF	$60.00 / PER LF	$61.00 / PER LF	$124.00 / PER LF	No Bid / PER LF	$78.00 / PER LF	$78.00 / PER LF
8' - 10' DEPTH	0 - 100 LF	$75.00 / PER LF	$180.00 / PER LF	$138.00 / PER LF	No Bid / PER LF	$95.00 / PER LF	$110.00 / PER LF
	101 - 250 LF	$70.00 / PER LF	$110.00 / PER LF	$136.00 / PER LF	No Bid / PER LF	$89.00 / PER LF	$90.00 / PER LF
	251 - 500 LF	$65.00 / PER LF	$90.00 / PER LF	$134.00 / PER LF	No Bid / PER LF	$83.00 / PER LF	$86.00 / PER LF
	OVER 500 LF	$60.00 / PER LF	$77.00 / PER LF	$132.00 / PER LF	No Bid / PER LF	$78.00 / PER LF	$82.00 / PER LF

TABULATION
IFB NO. 24-TA005220CD
ROAD BUILDING MATERIALS AND SERVICES

		C-Squared Certified General Contractors, Inc. 1715 67th Ave E Sarasota, FL	Gator Grading & Paving, LLC 2704 105th Street East Palmetto, FL	Gilliam Construction, LLC 2315 17th Street East Palmetto, FL	Oneco Concrete & Asphalt, Inc. 3141 27th St. East Bradenton, FL	Superior Asphalt, Inc. P.O. Box 2489 Oneco, FL	Woodruff & Sons, Inc. 6450 31st Street East Bradenton, FL
SECTION V - STORMWATER, WASTEWATER & WATER UTILITIES							
DELIVERY DAYS AFTER RECEIPT OF ORDER:		20 / DAYS	10 / DAYS	15 / DAYS	/ DAYS	20 / DAYS	30 / DAYS
V.11 FURNISH & INSTALL H.D.P.E. PIPE 30"					No Bid		
WELLPOINTS (LUMP SUM)		$400.00 / PER DAY	$1,400.00 / PER DAY	$1,250.00 / PER DAY	/ PER DAY	$500.00 / PER DAY	$1,200.00 / PER DAY
		$2,000.00 / PER WEEK	$6,900.00 / PER WEEK	$6,000.00 / PER WEEK	/ PER WEEK	$2,600.00 / PER WEEK	$5,000.00 / PER WEEK
TO 4' DEPTH	0 - 100 LF	$120.00 / PER LF	$180.00 / PER LF	$135.00 / PER LF	/ PER LF	$152.00 / PER LF	$128.00 / PER LF
	101 - 250 LF	$110.00 / PER LF	$125.00 / PER LF	$133.00 / PER LF	/ PER LF	$140.00 / PER LF	$108.00 / PER LF
	251 - 500 LF	$100.00 / PER LF	$115.00 / PER LF	$131.00 / PER LF	/ PER LF	$128.00 / PER LF	$104.00 / PER LF
	OVER 500 LF	$100.00 / PER LF	$110.00 / PER LF	$129.00 / PER LF	/ PER LF	$128.00 / PER LF	$100.00 / PER LF
4' - 6' DEPTH	0 - 100 LF	$120.00 / PER LF	$180.00 / PER LF	$136.00 / PER LF	/ PER LF	$152.00 / PER LF	$132.00 / PER LF
	101 - 250 LF	$110.00 / PER LF	$125.00 / PER LF	$135.00 / PER LF	/ PER LF	$140.00 / PER LF	$112.00 / PER LF
	251 - 500 LF	$100.00 / PER LF	$115.00 / PER LF	$133.00 / PER LF	/ PER LF	$128.00 / PER LF	$108.00 / PER LF
	OVER 500 LF	$100.00 / PER LF	$110.00 / PER LF	$132.00 / PER LF	/ PER LF	$128.00 / PER LF	$104.00 / PER LF
6' - 8' DEPTH	0 - 100 LF	$120.00 / PER LF	$180.00 / PER LF	$137.00 / PER LF	/ PER LF	$152.00 / PER LF	$136.00 / PER LF
	101 - 250 LF	$110.00 / PER LF	$135.00 / PER LF	$136.00 / PER LF	/ PER LF	$140.00 / PER LF	$116.00 / PER LF
	251 - 500 LF	$100.00 / PER LF	$120.00 / PER LF	$135.00 / PER LF	/ PER LF	$128.00 / PER LF	$112.00 / PER LF
	OVER 500 LF	$100.00 / PER LF	$115.00 / PER LF	$134.00 / PER LF	/ PER LF	$128.00 / PER LF	$108.00 / PER LF
8' - 10' DEPTH	0 - 100 LF	$120.00 / PER LF	$220.00 / PER LF	$139.00 / PER LF	/ PER LF	$152.00 / PER LF	$140.00 / PER LF
	101 - 250 LF	$110.00 / PER LF	$135.00 / PER LF	$137.00 / PER LF	/ PER LF	$140.00 / PER LF	$120.00 / PER LF
	251 - 500 LF	$100.00 / PER LF	$125.00 / PER LF	$135.00 / PER LF	/ PER LF	$128.00 / PER LF	$116.00 / PER LF
	OVER 500 LF	$100.00 / PER LF	$120.00 / PER LF	$133.00 / PER LF	/ PER LF	$128.00 / PER LF	$112.00 / PER LF

TABULATION
IFB NO. 24-TA005220CD
ROAD BUILDING MATERIALS AND SERVICES

		C-Squared Certified General Contractors, Inc. 1715 67th Ave E Sarasota, FL	Gator Grading & Paving, LLC 2704 105th Street East Palmetto, FL	Gilliam Construction, LLC 2315 17th Street East Palmetto, FL	Oneco Concrete & Asphalt, Inc. 3141 27th St. East Bradenton, FL	Superior Asphalt, Inc. P.O. Box 2489 Oneco, FL	Woodruff & Sons, Inc. 6450 31st Street East Bradenton, FL
SECTION V - STORMWATER, WASTEWATER & WATER UTILITIES							
DELIVERY DAYS AFTER RECEIPT OF ORDER:		20 / DAYS	10 / DAYS	15 / DAYS	/ DAYS	20 / DAYS	30 / DAYS
V.12 FURNISH & INSTALL H.D.P.E. PIPE 36"					No Bid		
WELLPOINTS (LUMP SUM)		$400.00 / PER DAY	$1,400.00 / PER DAY	$1,250.00 / PER DAY	/ PER DAY	$500.00 / PER DAY	$1,200.00 / PER DAY
		$2,000.00 / PER WEEK	$6,900.00 / PER WEEK	$6,000.00 / PER WEEK	/ PER WEEK	$2,600.00 / PER WEEK	$5,000.00 / PER WEEK
TO 4' DEPTH	0 - 100 LF	$130.00 / PER LF	$210.00 / PER LF	$140.00 / PER LF	/ PER LF	$165.00 / PER LF	$138.00 / PER LF
	101 - 250 LF	$120.00 / PER LF	$140.00 / PER LF	$138.00 / PER LF	/ PER LF	$152.00 / PER LF	$118.00 / PER LF
	251 - 500 LF	$110.00 / PER LF	$125.00 / PER LF	$136.00 / PER LF	/ PER LF	$140.00 / PER LF	$114.00 / PER LF
	OVER 500 LF	$110.00 / PER LF	$120.00 / PER LF	$134.00 / PER LF	/ PER LF	$140.00 / PER LF	$110.00 / PER LF
4' - 6' DEPTH	0 - 100 LF	$130.00 / PER LF	$210.00 / PER LF	$142.00 / PER LF	/ PER LF	$165.00 / PER LF	$142.00 / PER LF
	101 - 250 LF	$120.00 / PER LF	$150.00 / PER LF	$140.00 / PER LF	/ PER LF	$152.00 / PER LF	$122.00 / PER LF
	251 - 500 LF	$110.00 / PER LF	$140.00 / PER LF	$138.00 / PER LF	/ PER LF	$140.00 / PER LF	$118.00 / PER LF
	OVER 500 LF	$110.00 / PER LF	$125.00 / PER LF	$136.00 / PER LF	/ PER LF	$140.00 / PER LF	$114.00 / PER LF
6' - 8' DEPTH	0 - 100 LF	$130.00 / PER LF	$210.00 / PER LF	$144.00 / PER LF	/ PER LF	$165.00 / PER LF	$146.00 / PER LF
	101 - 250 LF	$120.00 / PER LF	$150.00 / PER LF	$142.00 / PER LF	/ PER LF	$152.00 / PER LF	$126.00 / PER LF
	251 - 500 LF	$110.00 / PER LF	$140.00 / PER LF	$140.00 / PER LF	/ PER LF	$140.00 / PER LF	$122.00 / PER LF
	OVER 500 LF	$110.00 / PER LF	$130.00 / PER LF	$138.00 / PER LF	/ PER LF	$140.00 / PER LF	$118.00 / PER LF
8' - 10' DEPTH	0 - 100 LF	$130.00 / PER LF	$250.00 / PER LF	$146.00 / PER LF	/ PER LF	$165.00 / PER LF	$150.00 / PER LF
	101 - 250 LF	$120.00 / PER LF	$150.00 / PER LF	$144.00 / PER LF	/ PER LF	$152.00 / PER LF	$130.00 / PER LF
	251 - 500 LF	$110.00 / PER LF	$145.00 / PER LF	$142.00 / PER LF	/ PER LF	$140.00 / PER LF	$126.00 / PER LF
	OVER 500 LF	$110.00 / PER LF	$131.00 / PER LF	$140.00 / PER LF	/ PER LF	$140.00 / PER LF	$122.00 / PER LF

TABULATION
IFB NO. 24-TA005220CD
ROAD BUILDING MATERIALS AND SERVICES

		C-Squared Certified General Contractors, Inc. 1715 67th Ave E Sarasota, FL	Gator Grading & Paving, LLC 2704 105th Street East Palmetto, FL	Gilliam Construction, LLC 2315 17th Street East Palmetto, FL	Oneco Concrete & Asphalt, Inc. 3141 27th St. East Bradenton, FL	Superior Asphalt, Inc. P.O. Box 2489 Oneco, FL	Woodruff & Sons, Inc. 6450 31st Street East Bradenton, FL
SECTION V - STORMWATER, WASTEWATER & WATER UTILITIES							
DELIVERY DAYS AFTER RECEIPT OF ORDER:		20 / DAYS	10 / DAYS	15 / DAYS	/ DAYS	20 / DAYS	30 / DAYS
V.13 FURNISH & INSTALL H.D.P.E. PIPE 42"					No Bid		
WELLPOINTS (LUMP SUM)		$400.00 / PER DAY	$1,400.00 / PER DAY	$1,250.00 / PER DAY	/ PER DAY	$500.00 / PER DAY	$1,200.00 / PER DAY
		$2,000.00 / PER WEEK	$6,900.00 / PER WEEK	$6,000.00 / PER WEEK	/ PER WEEK	$2,600.00 / PER WEEK	$5,000.00 / PER WEEK
TO 4' DEPTH	0 - 100 LF	$180.00 / PER LF	$200.00 / PER LF	$170.00 / PER LF	/ PER LF	$230.00 / PER LF	$178.00 / PER LF
	101 - 250 LF	$170.00 / PER LF	$195.00 / PER LF	$168.00 / PER LF	/ PER LF	$215.00 / PER LF	$158.00 / PER LF
	251 - 500 LF	$160.00 / PER LF	$175.00 / PER LF	$166.00 / PER LF	/ PER LF	$200.00 / PER LF	$154.00 / PER LF
	OVER 500 LF	$160.00 / PER LF	$165.00 / PER LF	$164.00 / PER LF	/ PER LF	$200.00 / PER LF	$150.00 / PER LF
4' - 6' DEPTH	0 - 100 LF	$180.00 / PER LF	$220.00 / PER LF	$172.00 / PER LF	/ PER LF	$230.00 / PER LF	$182.00 / PER LF
	101 - 250 LF	$170.00 / PER LF	$205.00 / PER LF	$170.00 / PER LF	/ PER LF	$215.00 / PER LF	$162.00 / PER LF
	251 - 500 LF	$160.00 / PER LF	$175.00 / PER LF	$168.00 / PER LF	/ PER LF	$200.00 / PER LF	$158.00 / PER LF
	OVER 500 LF	$160.00 / PER LF	$160.00 / PER LF	$166.00 / PER LF	/ PER LF	$200.00 / PER LF	$154.00 / PER LF
6' - 8' DEPTH	0 - 100 LF	$180.00 / PER LF	$225.00 / PER LF	$174.00 / PER LF	/ PER LF	$230.00 / PER LF	$186.00 / PER LF
	101 - 250 LF	$170.00 / PER LF	$190.00 / PER LF	$172.00 / PER LF	/ PER LF	$215.00 / PER LF	$166.00 / PER LF
	251 - 500 LF	$160.00 / PER LF	$170.00 / PER LF	$170.00 / PER LF	/ PER LF	$200.00 / PER LF	$162.00 / PER LF
	OVER 500 LF	$160.00 / PER LF	$160.00 / PER LF	$168.00 / PER LF	/ PER LF	$200.00 / PER LF	$158.00 / PER LF
8' - 10' DEPTH	0 - 100 LF	$180.00 / PER LF	$250.00 / PER LF	$176.00 / PER LF	/ PER LF	$230.00 / PER LF	$190.00 / PER LF
	101 - 250 LF	$170.00 / PER LF	$195.00 / PER LF	$174.00 / PER LF	/ PER LF	$215.00 / PER LF	$170.00 / PER LF
	251 - 500 LF	$160.00 / PER LF	$175.00 / PER LF	$172.00 / PER LF	/ PER LF	$200.00 / PER LF	$166.00 / PER LF
	OVER 500 LF	$160.00 / PER LF	$165.00 / PER LF	$170.00 / PER LF	/ PER LF	$200.00 / PER LF	$162.00 / PER LF

TABULATION
IFB NO. 24-TA005220CD
ROAD BUILDING MATERIALS AND SERVICES

		C-Squared Certified General Contractors, Inc. 1715 67th Ave E Sarasota, FL	Gator Grading & Paving, LLC 2704 105th Street East Palmetto, FL	Gilliam Construction, LLC 2315 17th Street East Palmetto, FL	Oneco Concrete & Asphalt, Inc. 3141 27th St. East Bradenton, FL	Superior Asphalt, Inc. P.O. Box 2489 Oneco, FL	Woodruff & Sons, Inc. 6450 31st Street East Bradenton, FL
SECTION V - STORMWATER, WASTEWATER & WATER UTILITIES							
DELIVERY DAYS AFTER RECEIPT OF ORDER:		20 / DAYS	10 / DAYS	15 / DAYS	/ DAYS	20 / DAYS	30 / DAYS
V.14 FURNISH & INSTALL H.D.P.E. PIPE 48"					No Bid		
WELLPOINTS (LUMP SUM)		$400.00 / PER DAY	$1,400.00 / PER DAY	$1,500.00 / PER DAY	/ PER DAY	$500.00 / PER DAY	$1,200.00 / PER DAY
		$2,000.00 / PER WEEK	$6,900.00 / PER WEEK	$7,500.00 / PER WEEK	/ PER WEEK	$2,600.00 / PER WEEK	$5,000.00 / PER WEEK
TO 4' DEPTH	0 - 100 LF	$200.00 / PER LF	$305.00 / PER LF	$180.00 / PER LF	/ PER LF	$255.00 / PER LF	$208.00 / PER LF
	101 - 250 LF	$190.00 / PER LF	$275.00 / PER LF	$178.00 / PER LF	/ PER LF	$242.00 / PER LF	$188.00 / PER LF
	251 - 500 LF	$180.00 / PER LF	$250.00 / PER LF	$176.00 / PER LF	/ PER LF	$230.00 / PER LF	$184.00 / PER LF
	OVER 500 LF	$180.00 / PER LF	$230.00 / PER LF	$174.00 / PER LF	/ PER LF	$230.00 / PER LF	$180.00 / PER LF
4' - 6' DEPTH	0 - 100 LF	$200.00 / PER LF	$305.00 / PER LF	$182.00 / PER LF	/ PER LF	$255.00 / PER LF	$212.00 / PER LF
	101 - 250 LF	$190.00 / PER LF	$275.00 / PER LF	$180.00 / PER LF	/ PER LF	$242.00 / PER LF	$192.00 / PER LF
	251 - 500 LF	$180.00 / PER LF	$250.00 / PER LF	$178.00 / PER LF	/ PER LF	$230.00 / PER LF	$188.00 / PER LF
	OVER 500 LF	$180.00 / PER LF	$235.00 / PER LF	$176.00 / PER LF	/ PER LF	$230.00 / PER LF	$184.00 / PER LF
6' - 8' DEPTH	0 - 100 LF	$200.00 / PER LF	$305.00 / PER LF	$184.00 / PER LF	/ PER LF	$255.00 / PER LF	$216.00 / PER LF
	101 - 250 LF	$190.00 / PER LF	$275.00 / PER LF	$182.00 / PER LF	/ PER LF	$242.00 / PER LF	$196.00 / PER LF
	251 - 500 LF	$180.00 / PER LF	$260.00 / PER LF	$180.00 / PER LF	/ PER LF	$230.00 / PER LF	$192.00 / PER LF
	OVER 500 LF	$180.00 / PER LF	$250.00 / PER LF	$178.00 / PER LF	/ PER LF	$230.00 / PER LF	$188.00 / PER LF
8' - 10' DEPTH	0 - 100 LF	$200.00 / PER LF	$325.00 / PER LF	$186.00 / PER LF	/ PER LF	$255.00 / PER LF	$220.00 / PER LF
	101 - 250 LF	$190.00 / PER LF	$280.00 / PER LF	$184.00 / PER LF	/ PER LF	$242.00 / PER LF	$200.00 / PER LF
	251 - 500 LF	$180.00 / PER LF	$255.00 / PER LF	$182.00 / PER LF	/ PER LF	$230.00 / PER LF	$196.00 / PER LF
	OVER 500 LF	$180.00 / PER LF	$240.00 / PER LF	$180.00 / PER LF	/ PER LF	$230.00 / PER LF	$192.00 / PER LF

		C-Squared Certified General Contractors, Inc. 1715 67th Ave E Sarasota, FL	Gator Grading & Paving, LLC 2704 105th Street East Palmetto, FL	Gilliam Construction, LLC 2315 17th Street East Palmetto, FL	Oneco Concrete & Asphalt, Inc. 3141 27th St. East Bradenton, FL	Superior Asphalt, Inc. P.O. Box 2489 Oneco, FL	Woodruff & Sons, Inc. 6450 31st Street East Bradenton, FL
SECTION V - STORMWATER, WASTEWATER & WATER UTILITIES							
DELIVERY DAYS AFTER RECEIPT OF ORDER:		20 / DAYS	10 / DAYS	20 / DAYS	/ DAYS	20 / DAYS	30 / DAYS
V.15 FURNISH & INSTALL H.D.P.E. PIPE 54"					No Bid		
WELLPOINTS (LUMP SUM)		$400.00 / PER DAY	$1,400.00 / PER DAY	$1,500.00 / PER DAY	/ PER DAY	$500.00 / PER DAY	$1,200.00 / PER DAY
		$2,000.00 / PER WEEK	$6,900.00 / PER WEEK	$7,500.00 / PER WEEK	/ PER WEEK	$2,600.00 / PER WEEK	$5,000.00 / PER WEEK
TO 4' DEPTH	0 - 100 LF	$200.00 / PER LF	$390.00 / PER LF	$510.00 / PER LF	/ PER LF	$255.00 / PER LF	$288.00 / PER LF
	101 - 250 LF	$190.00 / PER LF	$375.00 / PER LF	$505.00 / PER LF	/ PER LF	$242.00 / PER LF	$268.00 / PER LF
	251 - 500 LF	$180.00 / PER LF	$350.00 / PER LF	$500.00 / PER LF	/ PER LF	$230.00 / PER LF	$264.00 / PER LF
	OVER 500 LF	$180.00 / PER LF	$325.00 / PER LF	$495.00 / PER LF	/ PER LF	$230.00 / PER LF	$260.00 / PER LF
4' - 6' DEPTH	0 - 100 LF	$200.00 / PER LF	$390.00 / PER LF	$420.00 / PER LF	/ PER LF	$255.00 / PER LF	$292.00 / PER LF
	101 - 250 LF	$190.00 / PER LF	$375.00 / PER LF	$515.00 / PER LF	/ PER LF	$242.00 / PER LF	$272.00 / PER LF
	251 - 500 LF	$180.00 / PER LF	$350.00 / PER LF	$510.00 / PER LF	/ PER LF	$230.00 / PER LF	$268.00 / PER LF
	OVER 500 LF	$180.00 / PER LF	$335.00 / PER LF	$505.00 / PER LF	/ PER LF	$230.00 / PER LF	$264.00 / PER LF
6' - 8' DEPTH	0 - 100 LF	$200.00 / PER LF	$390.00 / PER LF	$530.00 / PER LF	/ PER LF	$255.00 / PER LF	$296.00 / PER LF
	101 - 250 LF	$190.00 / PER LF	$375.00 / PER LF	$520.00 / PER LF	/ PER LF	$242.00 / PER LF	$276.00 / PER LF
	251 - 500 LF	$180.00 / PER LF	$350.00 / PER LF	$515.00 / PER LF	/ PER LF	$230.00 / PER LF	$272.00 / PER LF
	OVER 500 LF	$180.00 / PER LF	$335.00 / PER LF	$510.00 / PER LF	/ PER LF	$230.00 / PER LF	$268.00 / PER LF
8' - 10' DEPTH	0 - 100 LF	$200.00 / PER LF	$425.00 / PER LF	$540.00 / PER LF	/ PER LF	$255.00 / PER LF	$300.00 / PER LF
	101 - 250 LF	$190.00 / PER LF	$390.00 / PER LF	$535.00 / PER LF	/ PER LF	$242.00 / PER LF	$280.00 / PER LF
	251 - 500 LF	$180.00 / PER LF	$375.00 / PER LF	$530.00 / PER LF	/ PER LF	$230.00 / PER LF	$276.00 / PER LF
	OVER 500 LF	$180.00 / PER LF	$350.00 / PER LF	$525.00 / PER LF	/ PER LF	$230.00 / PER LF	$272.00 / PER LF

TABULATION
IFB NO. 24-TA005220CD
ROAD BUILDING MATERIALS AND SERVICES

		C-Squared Certified General Contractors, Inc. 1715 67th Ave E Sarasota, FL	Gator Grading & Paving, LLC 2704 105th Street East Palmetto, FL	Gilliam Construction, LLC 2315 17th Street East Palmetto, FL	Oneco Concrete & Asphalt, Inc. 3141 27th St. East Bradenton, FL	Superior Asphalt, Inc. P.O. Box 2489 Oneco, FL	Woodruff & Sons, Inc. 6450 31st Street East Bradenton, FL
SECTION V - STORMWATER, WASTEWATER & WATER UTILITIES							
DELIVERY DAYS AFTER RECEIPT OF ORDER:		20 / DAYS	100 / DAYS	25 / DAYS	/ DAYS	20 / DAYS	30 / DAYS
V.16 FURNISH & INSTALL H.D.P.E. PIPE 60"					No Bid		
WELLPOINTS (LUMP SUM)		$400.00 / PER DAY	$1,400.00 / PER DAY	$1,500.00 / PER DAY	/ PER DAY	$500.00 / PER DAY	$1,200.00 / PER DAY
		$2,000.00 / PER WEEK	$6,900.00 / PER WEEK	$7,500.00 / PER WEEK	/ PER WEEK	$2,600.00 / PER WEEK	$5,000.00 / PER WEEK
TO 4' DEPTH	0 - 100 LF	$200.00 / PER LF	$395.00 / PER LF	$760.00 / PER LF	/ PER LF	$255.00 / PER LF	$292.00 / PER LF
	101 - 250 LF	$190.00 / PER LF	$375.00 / PER LF	$755.00 / PER LF	/ PER LF	$242.00 / PER LF	$272.00 / PER LF
	251 - 500 LF	$180.00 / PER LF	$350.00 / PER LF	$750.00 / PER LF	/ PER LF	$230.00 / PER LF	$268.00 / PER LF
	OVER 500 LF	$180.00 / PER LF	$345.00 / PER LF	$745.00 / PER LF	/ PER LF	$230.00 / PER LF	$264.00 / PER LF
4' - 6' DEPTH	0 - 100 LF	$200.00 / PER LF	$395.00 / PER LF	$770.00 / PER LF	/ PER LF	$255.00 / PER LF	$296.00 / PER LF
	101 - 250 LF	$190.00 / PER LF	$375.00 / PER LF	$765.00 / PER LF	/ PER LF	$242.00 / PER LF	$276.00 / PER LF
	251 - 500 LF	$180.00 / PER LF	$350.00 / PER LF	$760.00 / PER LF	/ PER LF	$230.00 / PER LF	$272.00 / PER LF
	OVER 500 LF	$180.00 / PER LF	$335.00 / PER LF	$755.00 / PER LF	/ PER LF	$230.00 / PER LF	$268.00 / PER LF
6' - 8' DEPTH	0 - 100 LF	$200.00 / PER LF	$395.00 / PER LF	$785.00 / PER LF	/ PER LF	$255.00 / PER LF	$300.00 / PER LF
	101 - 250 LF	$190.00 / PER LF	$375.00 / PER LF	$780.00 / PER LF	/ PER LF	$242.00 / PER LF	$280.00 / PER LF
	251 - 500 LF	$180.00 / PER LF	$350.00 / PER LF	$775.00 / PER LF	/ PER LF	$230.00 / PER LF	$276.00 / PER LF
	OVER 500 LF	$180.00 / PER LF	$335.00 / PER LF	$770.00 / PER LF	/ PER LF	$230.00 / PER LF	$272.00 / PER LF
8' - 10' DEPTH	0 - 100 LF	$200.00 / PER LF	$425.00 / PER LF	$810.00 / PER LF	/ PER LF	$255.00 / PER LF	$304.00 / PER LF
	101 - 250 LF	$190.00 / PER LF	$390.00 / PER LF	$800.00 / PER LF	/ PER LF	$242.00 / PER LF	$284.00 / PER LF
	251 - 500 LF	$180.00 / PER LF	$375.00 / PER LF	$790.00 / PER LF	/ PER LF	$230.00 / PER LF	$280.00 / PER LF
	OVER 500 LF	$180.00 / PER LF	$350.00 / PER LF	$785.00 / PER LF	/ PER LF	$230.00 / PER LF	$276.00 / PER LF

TABULATION
IFB NO. 24-TA005220CD
ROAD BUILDING MATERIALS AND SERVICES

		C-Squared Certified General Contractors, Inc. 1715 67th Ave E Sarasota, FL	Gator Grading & Paving, LLC 2704 105th Street East Palmetto, FL	Gilliam Construction, LLC 2315 17th Street East Palmetto, FL	Oneco Concrete & Asphalt, Inc. 3141 27th St. East Bradenton, FL	Superior Asphalt, Inc. P.O. Box 2489 Oneco, FL	Woodruff & Sons, Inc. 6450 31st Street East Bradenton, FL
SECTION V - STORMWATER, WASTEWATER & WATER UTILITIES							
DELIVERY DAYS AFTER RECEIPT OF ORDER:		20 / DAYS	10 / DAYS	30 / DAYS	/ DAYS	20 / DAYS	30 / DAYS
V.17 FURNISH & INSTALL CONCRETE STORM DRAIN - 15" DIAMETER							
WELLPOINTS (LUMP SUM)		$400.00 / PER DAY	$1,400.00 / PER DAY	$1,500.00 / PER DAY	No Bid / PER DAY	$500.00 / PER DAY	$1,200.00 / PER DAY
		$2,000.00 / PER WEEK	$6,900.00 / PER WEEK	$7,500.00 / PER WEEK	No Bid / PER WEEK	$2,600.00 / PER WEEK	$5,000.00 / PER WEEK
TO 4' DEPTH	0 - 100 LF	$90.00 / PER LF	$70.00 / PER LF	$120.00 / PER LF	$98.00 / PER LF	$115.00 / PER LF	$95.00 / PER LF
	101 - 250 LF	$85.00 / PER LF	$60.00 / PER LF	$115.00 / PER LF	No Bid / PER LF	$110.00 / PER LF	$65.00 / PER LF
	251 - 500 LF	$80.00 / PER LF	$57.00 / PER LF	$110.00 / PER LF	No Bid / PER LF	$105.00 / PER LF	$60.00 / PER LF
	OVER 500 LF	$80.00 / PER LF	$55.00 / PER LF	$110.00 / PER LF	No Bid / PER LF	$105.00 / PER LF	$55.00 / PER LF
4' - 6' DEPTH	0 - 100 LF	$90.00 / PER LF	$70.00 / PER LF	$125.00 / PER LF	$125.00 / PER LF	$115.00 / PER LF	$100.00 / PER LF
	101 - 250 LF	$85.00 / PER LF	$59.00 / PER LF	$120.00 / PER LF	No Bid / PER LF	$110.00 / PER LF	$70.00 / PER LF
	251 - 500 LF	$80.00 / PER LF	$57.00 / PER LF	$115.00 / PER LF	No Bid / PER LF	$105.00 / PER LF	$65.00 / PER LF
	OVER 500 LF	$80.00 / PER LF	$53.00 / PER LF	$110.00 / PER LF	No Bid / PER LF	$105.00 / PER LF	$60.00 / PER LF
6' - 8' DEPTH	0 - 100 LF	$90.00 / PER LF	$70.00 / PER LF	$130.00 / PER LF	No Bid / PER LF	$115.00 / PER LF	$105.00 / PER LF
	101 - 250 LF	$85.00 / PER LF	$60.00 / PER LF	$130.00 / PER LF	No Bid / PER LF	$110.00 / PER LF	$75.00 / PER LF
	251 - 500 LF	$80.00 / PER LF	$57.00 / PER LF	$125.00 / PER LF	No Bid / PER LF	$105.00 / PER LF	$70.00 / PER LF
	OVER 500 LF	$80.00 / PER LF	$63.00 / PER LF	$120.00 / PER LF	No Bid / PER LF	$105.00 / PER LF	$65.00 / PER LF
8' - 10' DEPTH	0 - 100 LF	$90.00 / PER LF	$70.00 / PER LF	$140.00 / PER LF	No Bid / PER LF	$115.00 / PER LF	$110.00 / PER LF
	101 - 250 LF	$85.00 / PER LF	$59.00 / PER LF	$135.00 / PER LF	No Bid / PER LF	$110.00 / PER LF	$80.00 / PER LF
	251 - 500 LF	$80.00 / PER LF	$67.00 / PER LF	$135.00 / PER LF	No Bid / PER LF	$105.00 / PER LF	$75.00 / PER LF
	OVER 500 LF	$80.00 / PER LF	$63.00 / PER LF	$130.00 / PER LF	No Bid / PER LF	$105.00 / PER LF	$70.00 / PER LF
DELIVERY DAYS AFTER RECEIPT OF ORDER:		20 / DAYS	10 / DAYS	20 / DAYS	10 / DAYS	20 / DAYS	30 / DAYS

TABULATION
IFB NO. 24-TA005220CD
ROAD BUILDING MATERIALS AND SERVICES

		C-Squared Certified General Contractors, Inc. 1715 67th Ave E Sarasota, FL		Gator Grading & Paving, LLC 2704 105th Street East Palmetto, FL		Gilliam Construction, LLC 2315 17th Street East Palmetto, FL		Oneco Concrete & Asphalt, Inc. 3141 27th St. East Bradenton, FL		Superior Asphalt, Inc. P.O. Box 2489 Oneco, FL		Woodruff & Sons, Inc. 6450 31st Street East Bradenton, FL	
SECTION V - STORMWATER, WASTEWATER & WATER UTILITIES													
V.18 FURNISH & INSTALL CONCRETE STORM DRAIN - 18" DIAMETER													
WELLPOINTS (LUMP SUM)		$400.00	/ PER DAY	$1,400.00	/ PER DAY	$1,500.00	/ PER DAY	No Bid	/ PER DAY	$500.00	/ PER DAY	$1,200.00	/ PER DAY
		$2,000.00	/ PER WEEK	$6,900.00	/ PER WEEK	$7,500.00	/ PER WEEK	No Bid	/ PER WEEK	$2,600.00	/ PER WEEK	$5,000.00	/ PER WEEK
TO 4' DEPTH	0 - 100 LF	$120.00	/ PER LF	$115.00	/ PER LF	$145.00	/ PER LF	$170.00	/ PER LF	$152.00	/ PER LF	$100.00	/ PER LF
	101 - 250 LF	$115.00	/ PER LF	$83.00	/ PER LF	$143.00	/ PER LF	No Bid	/ PER LF	$145.00	/ PER LF	$70.00	/ PER LF
	251 - 500 LF	$110.00	/ PER LF	$78.00	/ PER LF	$143.00	/ PER LF	No Bid	/ PER LF	$138.00	/ PER LF	$65.00	/ PER LF
	OVER 500 LF	$110.00	/ PER LF	$75.00	/ PER LF	$140.00	/ PER LF	No Bid	/ PER LF	$131.00	/ PER LF	$60.00	/ PER LF
4' - 6' DEPTH	0 - 100 LF	$120.00	/ PER LF	$115.00	/ PER LF	$146.00	/ PER LF	$185.00	/ PER LF	$152.00	/ PER LF	$105.00	/ PER LF
	101 - 250 LF	$115.00	/ PER LF	$83.00	/ PER LF	$145.00	/ PER LF	No Bid	/ PER LF	$145.00	/ PER LF	$75.00	/ PER LF
	251 - 500 LF	$110.00	/ PER LF	$78.00	/ PER LF	$145.00	/ PER LF	No Bid	/ PER LF	$138.00	/ PER LF	$70.00	/ PER LF
	OVER 500 LF	$110.00	/ PER LF	$65.00	/ PER LF	$143.00	/ PER LF	No Bid	/ PER LF	$131.00	/ PER LF	$65.00	/ PER LF
6' - 8' DEPTH	0 - 100 LF	$120.00	/ PER LF	$115.00	/ PER LF	$149.00	/ PER LF	No Bid	/ PER LF	$152.00	/ PER LF	$110.00	/ PER LF
	101 - 250 LF	$115.00	/ PER LF	$85.00	/ PER LF	$149.00	/ PER LF	No Bid	/ PER LF	$145.00	/ PER LF	$80.00	/ PER LF
	251 - 500 LF	$120.00	/ PER LF	$80.00	/ PER LF	$145.00	/ PER LF	No Bid	/ PER LF	$138.00	/ PER LF	$75.00	/ PER LF
	OVER 500 LF	$110.00	/ PER LF	$75.00	/ PER LF	$145.00	/ PER LF		/ PER LF	$131.00	/ PER LF	$70.00	/ PER LF
8' - 10' DEPTH	0 - 100 LF	$120.00	/ PER LF	$155.00	/ PER LF	$153.00	/ PER LF	No Bid	/ PER LF	$152.00	/ PER LF	$115.00	/ PER LF
	101 - 250 LF	$115.00	/ PER LF	$105.00	/ PER LF	$153.00	/ PER LF	No Bid	/ PER LF	$145.00	/ PER LF	$85.00	/ PER LF
	251 - 500 LF	$115.00	/ PER LF	$95.00	/ PER LF	$150.00	/ PER LF	No Bid	/ PER LF	$138.00	/ PER LF	$80.00	/ PER LF
	OVER 500 LF	$110.00	/ PER LF	$90.00	/ PER LF	$148.00	/ PER LF	No Bid	/ PER LF	$131.00	/ PER LF	$75.00	/ PER LF
DELIVERY DAYS AFTER RECEIPT OF ORDER:		20	/ DAYS		/ DAYS	20	/ DAYS	10	/ DAYS	20	/ DAYS	30	/ DAYS
V.19 FURNISH & INSTALL CONCRETE STORM DRAIN - 24" DIAMETER								No Bid					

TABULATION
IFB NO. 24-TA005220CD
ROAD BUILDING MATERIALS AND SERVICES

		C-Squared Certified General Contractors, Inc. 1715 67th Ave E Sarasota, FL	Gator Grading & Paving, LLC 2704 105th Street East Palmetto, FL	Gilliam Construction, LLC 2315 17th Street East Palmetto, FL	Oneco Concrete & Asphalt, Inc. 3141 27th St. East Bradenton, FL	Superior Asphalt, Inc. P.O. Box 2489 Oneco, FL	Woodruff & Sons, Inc. 6450 31st Street East Bradenton, FL
SECTION V - STORMWATER, WASTEWATER & WATER UTILITIES							
WELLPOINTS (LUMP SUM)		$400.00 / PER DAY	$1,400.00 / PER DAY	$1,500.00 / PER DAY	/ PER DAY	$500.00 / PER DAY	$1,200.00 / PER DAY
		$2,000.00 / PER WEEK	$6,900.00 / PER WEEK	$7,500.00 / PER WEEK	/ PER WEEK	$2,600.00 / PER WEEK	$5,000.00 / PER WEEK
TO 4' DEPTH	0 - 100 LF	$180.00 / PER LF	$150.00 / PER LF	$170.00 / PER LF	/ PER LF	$230.00 / PER LF	$135.00 / PER LF
	101 - 250 LF	$175.00 / PER LF	$110.00 / PER LF	$170.00 / PER LF	/ PER LF	$220.00 / PER LF	$105.00 / PER LF
	251 - 500 LF	$170.00 / PER LF	$105.00 / PER LF	$168.00 / PER LF	/ PER LF	$210.00 / PER LF	$100.00 / PER LF
	OVER 500 LF	$170.00 / PER LF	$105.00 / PER LF	$166.00 / PER LF	/ PER LF	$210.00 / PER LF	$95.00 / PER LF
4' - 6' DEPTH	0 - 100 LF	$180.00 / PER LF	$155.00 / PER LF	$180.00 / PER LF	/ PER LF	$230.00 / PER LF	$140.00 / PER LF
	101 - 250 LF	$175.00 / PER LF	$110.00 / PER LF	$180.00 / PER LF	/ PER LF	$220.00 / PER LF	$110.00 / PER LF
	251 - 500 LF	$170.00 / PER LF	$105.00 / PER LF	$178.00 / PER LF	/ PER LF	$210.00 / PER LF	$105.00 / PER LF
	OVER 500 LF	$170.00 / PER LF	$105.00 / PER LF	$175.00 / PER LF	/ PER LF	$210.00 / PER LF	$100.00 / PER LF
6' - 8' DEPTH	0 - 100 LF	$180.00 / PER LF	$155.00 / PER LF	$190.00 / PER LF	/ PER LF	$230.00 / PER LF	$145.00 / PER LF
	101 - 250 LF	$175.00 / PER LF	$115.00 / PER LF	$190.00 / PER LF	/ PER LF	$220.00 / PER LF	$115.00 / PER LF
	251 - 500 LF	$170.00 / PER LF	$110.00 / PER LF	$186.00 / PER LF	/ PER LF	$210.00 / PER LF	$110.00 / PER LF
	OVER 500 LF	$170.00 / PER LF	$105.00 / PER LF	$184.00 / PER LF	/ PER LF	$210.00 / PER LF	$105.00 / PER LF
8' - 10' DEPTH	0 - 100 LF	$180.00 / PER LF	$205.00 / PER LF	$210.00 / PER LF	/ PER LF	$230.00 / PER LF	$150.00 / PER LF
	101 - 250 LF	$175.00 / PER LF	$140.00 / PER LF	$210.00 / PER LF	/ PER LF	$220.00 / PER LF	$120.00 / PER LF
	251 - 500 LF	$170.00 / PER LF	$125.00 / PER LF	$205.00 / PER LF	/ PER LF	$210.00 / PER LF	$115.00 / PER LF
	OVER 500 LF	$170.00 / PER LF	$115.00 / PER LF	$200.00 / PER LF	/ PER LF	$210.00 / PER LF	$110.00 / PER LF
DELIVERY DAYS AFTER RECEIPT OF ORDER:		20 / DAYS	10 / DAYS	20 / DAYS	/ DAYS	20 / DAYS	30 / DAYS
V.20 FURNISH & INSTALL CONCRETE STORM DRAIN - 30" DIAMETER					No Bid		
WELLPOINTS (LUMP SUM)		$400.00 / PER DAY	$1,400.00 / PER DAY	$1,500.00 / PER DAY	/ PER DAY	$500.00 / PER DAY	$1,200.00 / PER DAY

TABULATION
IFB NO. 24-TA005220CD
ROAD BUILDING MATERIALS AND SERVICES

		C-Squared Certified General Contractors, Inc. 1715 67th Ave E Sarasota, FL	Gator Grading & Paving, LLC 2704 105th Street East Palmetto, FL	Gilliam Construction, LLC 2315 17th Street East Palmetto, FL	Oneco Concrete & Asphalt, Inc. 3141 27th St. East Bradenton, FL	Superior Asphalt, Inc. P.O. Box 2489 Oneco, FL	Woodruff & Sons, Inc. 6450 31st Street East Bradenton, FL
SECTION V - STORMWATER, WASTEWATER & WATER UTILITIES							
		$2,000.00 / PER WEEK	$6,900.00 / PER WEEK	$7,500.00 / PER WEEK	/ PER WEEK	$2,600.00 / PER WEEK	$5,000.00 / PER WEEK
TO 4' DEPTH	0 - 100 LF	$280.00 / PER LF	$240.00 / PER LF	$220.00 / PER LF	/ PER LF	$355.00 / PER LF	$170.00 / PER LF
	101 - 250 LF	$275.00 / PER LF	$165.00 / PER LF	$220.00 / PER LF	/ PER LF	$350.00 / PER LF	$140.00 / PER LF
	251 - 500 LF	$270.00 / PER LF	$160.00 / PER LF	$215.00 / PER LF	/ PER LF	$345.00 / PER LF	$135.00 / PER LF
	OVER 500 LF	$270.00 / PER LF	$155.00 / PER LF	$213.00 / PER LF	/ PER LF	$345.00 / PER LF	$130.00 / PER LF
4' - 6' DEPTH	0 - 100 LF	$280.00 / PER LF	$250.00 / PER LF	$225.00 / PER LF	/ PER LF	$355.00 / PER LF	$175.00 / PER LF
	101 - 250 LF	$275.00 / PER LF	$165.00 / PER LF	$225.00 / PER LF	/ PER LF	$350.00 / PER LF	$145.00 / PER LF
	251 - 500 LF	$270.00 / PER LF	$160.00 / PER LF	$222.00 / PER LF	/ PER LF	$345.00 / PER LF	$140.00 / PER LF
	OVER 500 LF	$270.00 / PER LF	$155.00 / PER LF	$220.00 / PER LF	/ PER LF	$345.00 / PER LF	$135.00 / PER LF
6' - 8' DEPTH	0 - 100 LF	$280.00 / PER LF	$250.00 / PER LF	$228.00 / PER LF	/ PER LF	$355.00 / PER LF	$180.00 / PER LF
	101 - 250 LF	$275.00 / PER LF	$170.00 / PER LF	$228.00 / PER LF	/ PER LF	$350.00 / PER LF	$150.00 / PER LF
	251 - 500 LF	$270.00 / PER LF	$160.00 / PER LF	$225.00 / PER LF	/ PER LF	$345.00 / PER LF	$145.00 / PER LF
	OVER 500 LF	$270.00 / PER LF	$150.00 / PER LF	$222.00 / PER LF	/ PER LF	$345.00 / PER LF	$140.00 / PER LF
8' - 10' DEPTH	0 - 100 LF	$280.00 / PER LF	$230.00 / PER LF	$230.00 / PER LF	/ PER LF	$355.00 / PER LF	$185.00 / PER LF
	101 - 250 LF	$275.00 / PER LF	$165.00 / PER LF	$230.00 / PER LF	/ PER LF	$350.00 / PER LF	$155.00 / PER LF
	251 - 500 LF	$270.00 / PER LF	$160.00 / PER LF	$228.00 / PER LF	/ PER LF	$345.00 / PER LF	$150.00 / PER LF
	OVER 500 LF	$270.00 / PER LF	$150.00 / PER LF	$225.00 / PER LF	/ PER LF	$345.00 / PER LF	$145.00 / PER LF
DELIVERY DAYS AFTER RECEIPT OF ORDER:		20 / DAYS	10 / DAYS	20 / DAYS	/ DAYS	20 / DAYS	30 / DAYS
V.21 FURNISH & INSTALL CONCRETE STORM DRAIN - 36" DIAMETER EQUIVALENT					No Bid		
WELLPOINTS (LUMP SUM)		$400.00 / PER DAY	$1,400.00 / PER DAY	$1,500.00 / PER DAY	/ PER DAY	$500.00 / PER DAY	$1,200.00 / PER DAY
		$2,000.00 / PER WEEK	$6,900.00 / PER WEEK	$7,500.00 / PER WEEK	/ PER WEEK	$2,600.00 / PER WEEK	$5,000.00 / PER WEEK

TABULATION
IFB NO. 24-TA005220CD
ROAD BUILDING MATERIALS AND SERVICES

		C-Squared Certified General Contractors, Inc. 1715 67th Ave E Sarasota, FL	Gator Grading & Paving, LLC 2704 105th Street East Palmetto, FL	Gilliam Construction, LLC 2315 17th Street East Palmetto, FL	Oneco Concrete & Asphalt, Inc. 3141 27th St. East Bradenton, FL	Superior Asphalt, Inc. P.O. Box 2489 Oneco, FL	Woodruff & Sons, Inc. 6450 31st Street East Bradenton, FL
SECTION V - STORMWATER, WASTEWATER & WATER UTILITIES							
TO 4' DEPTH	0 - 100 LF	$350.00 / PER LF	$280.00 / PER LF	$245.00 / PER LF	/ PER LF	$445.00 / PER LF	$220.00 / PER LF
	101 - 250 LF	$345.00 / PER LF	$210.00 / PER LF	$245.00 / PER LF	/ PER LF	$435.00 / PER LF	$190.00 / PER LF
	251 - 500 LF	$340.00 / PER LF	$200.00 / PER LF	$240.00 / PER LF	/ PER LF	$425.00 / PER LF	$185.00 / PER LF
	OVER 500 LF	$340.00 / PER LF	$195.00 / PER LF	$238.00 / PER LF	/ PER LF	$425.00 / PER LF	$180.00 / PER LF
4' - 6' DEPTH	0 - 100 LF	$350.00 / PER LF	$290.00 / PER LF	$250.00 / PER LF	/ PER LF	$445.00 / PER LF	$225.00 / PER LF
	101 - 250 LF	$345.00 / PER LF	$215.00 / PER LF	$250.00 / PER LF	/ PER LF	$435.00 / PER LF	$195.00 / PER LF
	251 - 500 LF	$340.00 / PER LF	$205.00 / PER LF	$245.00 / PER LF	/ PER LF	$425.00 / PER LF	$190.00 / PER LF
	OVER 500 LF	$340.00 / PER LF	$195.00 / PER LF	$243.00 / PER LF	/ PER LF	$425.00 / PER LF	$185.00 / PER LF
6' - 8' DEPTH	0 - 100 LF	$350.00 / PER LF	$290.00 / PER LF	$255.00 / PER LF	/ PER LF	$445.00 / PER LF	$230.00 / PER LF
	101 - 250 LF	$345.00 / PER LF	$210.00 / PER LF	$255.00 / PER LF	/ PER LF	$435.00 / PER LF	$200.00 / PER LF
	251 - 500 LF	$340.00 / PER LF	$200.00 / PER LF	$253.00 / PER LF	/ PER LF	$425.00 / PER LF	$195.00 / PER LF
	OVER 500 LF	$340.00 / PER LF	$195.00 / PER LF	$251.00 / PER LF	/ PER LF	$425.00 / PER LF	$190.00 / PER LF
8' - 10' DEPTH	0 - 100 LF	$350.00 / PER LF	$300.00 / PER LF	$258.00 / PER LF	/ PER LF	$445.00 / PER LF	$235.00 / PER LF
	101 - 250 LF	$345.00 / PER LF	$225.00 / PER LF	$258.00 / PER LF	/ PER LF	$435.00 / PER LF	$205.00 / PER LF
	251 - 500 LF	$340.00 / PER LF	$215.00 / PER LF	$255.00 / PER LF	/ PER LF	$425.00 / PER LF	$200.00 / PER LF
	OVER 500 LF	$340.00 / PER LF	$200.00 / PER LF	$253.00 / PER LF	/ PER LF	$425.00 / PER LF	$195.00 / PER LF
DELIVERY DAYS AFTER RECEIPT OF ORDER:		20 / DAYS	10 / DAYS	20 / DAYS	/ DAYS	20 / DAYS	30 / DAYS
V.22 FURNISH & INSTALL CONCRETE STORM DRAIN - 42" DIAMETER					No Bid		
WELLPOINTS (LUMP SUM)		$400.00 / PER DAY	$1,400.00 / PER DAY	$1,500.00 / PER DAY	/ PER DAY	$500.00 / PER DAY	$1,200.00 / PER DAY
		$2,000.00 / PER WEEK	$6,900.00 / PER WEEK	$7,500.00 / PER WEEK	/ PER WEEK	$2,600.00 / PER WEEK	$5,000.00 / PER WEEK
	0 - 100 LF	$540.00 / PER LF	$350.00 / PER LF	$270.00 / PER LF	/ PER LF	$685.00 / PER LF	$250.00 / PER LF

TABULATION
IFB NO. 24-TA005220CD
ROAD BUILDING MATERIALS AND SERVICES

		C-Squared Certified General Contractors, Inc. 1715 67th Ave E Sarasota, FL	Gator Grading & Paving, LLC 2704 105th Street East Palmetto, FL	Gilliam Construction, LLC 2315 17th Street East Palmetto, FL	Oneco Concrete & Asphalt, Inc. 3141 27th St. East Bradenton, FL	Superior Asphalt, Inc. P.O. Box 2489 Oneco, FL	Woodruff & Sons, Inc. 6450 31st Street East Bradenton, FL
SECTION V - STORMWATER, WASTEWATER & WATER UTILITIES							
TO 4' DEPTH	101 - 250 LF	$535.00 / PER LF	$295.00 / PER LF	$270.00 / PER LF	/ PER LF	$675.00 / PER LF	$220.00 / PER LF
	251 - 500 LF	$530.00 / PER LF	$280.00 / PER LF	$268.00 / PER LF	/ PER LF	$665.00 / PER LF	$215.00 / PER LF
	OVER 500 LF	$530.00 / PER LF	$265.00 / PER LF	$265.00 / PER LF	/ PER LF	$665.00 / PER LF	$210.00 / PER LF
4' - 6' DEPTH	0 - 100 LF	$540.00 / PER LF	$350.00 / PER LF	$275.00 / PER LF	/ PER LF	$685.00 / PER LF	$255.00 / PER LF
	101 - 250 LF	$535.00 / PER LF	$295.00 / PER LF	$275.00 / PER LF	/ PER LF	$675.00 / PER LF	$225.00 / PER LF
	251 - 500 LF	$530.00 / PER LF	$275.00 / PER LF	$273.00 / PER LF	/ PER LF	$665.00 / PER LF	$220.00 / PER LF
	OVER 500 LF	$530.00 / PER LF	$265.00 / PER LF	$270.00 / PER LF	/ PER LF	$665.00 / PER LF	$215.00 / PER LF
6' - 8' DEPTH	0 - 100 LF	$540.00 / PER LF	$350.00 / PER LF	$280.00 / PER LF	/ PER LF	$685.00 / PER LF	$260.00 / PER LF
	101 - 250 LF	$535.00 / PER LF	$320.00 / PER LF	$280.00 / PER LF	/ PER LF	$675.00 / PER LF	$230.00 / PER LF
	251 - 500 LF	$530.00 / PER LF	$295.00 / PER LF	$278.00 / PER LF	/ PER LF	$665.00 / PER LF	$225.00 / PER LF
	OVER 500 LF	$530.00 / PER LF	$265.00 / PER LF	$275.00 / PER LF	/ PER LF	$665.00 / PER LF	$220.00 / PER LF
8' - 10' DEPTH	0 - 100 LF	$540.00 / PER LF	$375.00 / PER LF	$285.00 / PER LF	/ PER LF	$685.00 / PER LF	$265.00 / PER LF
	101 - 250 LF	$535.00 / PER LF	$350.00 / PER LF	$285.00 / PER LF	/ PER LF	$675.00 / PER LF	$235.00 / PER LF
	251 - 500 LF	$530.00 / PER LF	$315.00 / PER LF	$283.00 / PER LF	/ PER LF	$665.00 / PER LF	$230.00 / PER LF
	OVER 500 LF	$530.00 / PER LF	$295.00 / PER LF	$280.00 / PER LF	/ PER LF	$665.00 / PER LF	$225.00 / PER LF
DELIVERY DAYS AFTER RECEIPT OF ORDER:		20 / DAYS	10 / DAYS	30 / DAYS	/ DAYS	20 / DAYS	30 / DAYS
V.23 FURNISH & INSTALL CONCRETE STORM DRAIN - 48" DIAMETER					No Bid		
WELLPOINTS (LUMP SUM)		$400.00 / PER DAY	$1,400.00 / PER DAY	$1,500.00 / PER DAY	/ PER DAY	$500.00 / PER DAY	$1,200.00 / PER DAY
		$2,000.00 / PER WEEK	$6,900.00 / PER WEEK	$7,500.00 / PER WEEK	/ PER WEEK	$2,600.00 / PER WEEK	$5,000.00 / PER WEEK
TO 4' DEPTH	0 - 100 LF	$650.00 / PER LF	$425.00 / PER LF	$295.00 / PER LF	/ PER LF	$825.00 / PER LF	$290.00 / PER LF
	101 - 250 LF	$645.00 / PER LF	$385.00 / PER LF	$295.00 / PER LF	/ PER LF	$815.00 / PER LF	$260.00 / PER LF

		C-Squared Certified General Contractors, Inc. 1715 67th Ave E Sarasota, FL	Gator Grading & Paving, LLC 2704 105th Street East Palmetto, FL	Gilliam Construction, LLC 2315 17th Street East Palmetto, FL	Oneco Concrete & Asphalt, Inc. 3141 27th St. East Bradenton, FL	Superior Asphalt, Inc. P.O. Box 2489 Oneco, FL	Woodruff & Sons, Inc. 6450 31st Street East Bradenton, FL
SECTION V - STORMWATER, WASTEWATER & WATER UTILITIES							
TO 4' DEPTH	251 - 500 LF	$640.00 / PER LF	$365.00 / PER LF	$293.00 / PER LF	/ PER LF	$805.00 / PER LF	$255.00 / PER LF
	OVER 500 LF	$640.00 / PER LF	$350.00 / PER LF	$291.00 / PER LF	/ PER LF	$805.00 / PER LF	$250.00 / PER LF
4' - 6' DEPTH	0 - 100 LF	$650.00 / PER LF	$425.00 / PER LF	$300.00 / PER LF	/ PER LF	$825.00 / PER LF	$295.00 / PER LF
	101 - 250 LF	$645.00 / PER LF	$390.00 / PER LF	$300.00 / PER LF	/ PER LF	$815.00 / PER LF	$265.00 / PER LF
	251 - 500 LF	$640.00 / PER LF	$375.00 / PER LF	$298.00 / PER LF	/ PER LF	$805.00 / PER LF	$260.00 / PER LF
	OVER 500 LF	$640.00 / PER LF	$340.00 / PER LF	$296.00 / PER LF	/ PER LF	$805.00 / PER LF	$255.00 / PER LF
6' - 8' DEPTH	0 - 100 LF	$650.00 / PER LF	$425.00 / PER LF	$305.00 / PER LF	/ PER LF	$825.00 / PER LF	$300.00 / PER LF
	101 - 250 LF	$645.00 / PER LF	$385.00 / PER LF	$305.00 / PER LF	/ PER LF	$815.00 / PER LF	$270.00 / PER LF
	251 - 500 LF	$640.00 / PER LF	$365.00 / PER LF	$303.00 / PER LF	/ PER LF	$805.00 / PER LF	$265.00 / PER LF
	OVER 500 LF	$640.00 / PER LF	$350.00 / PER LF	$301.00 / PER LF	/ PER LF	$805.00 / PER LF	$260.00 / PER LF
8' - 10' DEPTH	0 - 100 LF	$650.00 / PER LF	$475.00 / PER LF	$310.00 / PER LF	/ PER LF	$825.00 / PER LF	$305.00 / PER LF
	101 - 250 LF	$645.00 / PER LF	$390.00 / PER LF	$310.00 / PER LF	/ PER LF	$815.00 / PER LF	$275.00 / PER LF
	251 - 500 LF	$640.00 / PER LF	$385.00 / PER LF	$308.00 / PER LF	/ PER LF	$805.00 / PER LF	$270.00 / PER LF
	OVER 500 LF	$640.00 / PER LF	$375.00 / PER LF	$306.00 / PER LF	/ PER LF	$805.00 / PER LF	$265.00 / PER LF
DELIVERY DAYS AFTER RECEIPT OF ORDER:		20 / DAYS	10 / DAYS	20 / DAYS	/ DAYS	20 / DAYS	30 / DAYS
V.24 FURNISH & INSTALL CONCRETE STORM DRAIN - 54" DIAMETER					No Bid		
WELLPOINTS (LUMP SUM)		$400.00 / PER DAY	$1,400.00 / PER DAY	$1,500.00 / PER DAY	/ PER DAY	$500.00 / PER DAY	$1,200.00 / PER DAY
		$2,000.00 / PER WEEK	$6,900.00 / PER WEEK	$7,500.00 / PER WEEK	/ PER WEEK	$2,600.00 / PER WEEK	$5,000.00 / PER WEEK
TO 4' DEPTH	0 - 100 LF	$810.00 / PER LF	$575.00 / PER LF	$390.00 / PER LF	/ PER LF	$1,025.00 / PER LF	$365.00 / PER LF
	101 - 250 LF	$805.00 / PER LF	$535.00 / PER LF	$390.00 / PER LF	/ PER LF	$1,010.00 / PER LF	$335.00 / PER LF
	251 - 500 LF	$800.00 / PER LF	$510.00 / PER LF	$385.00 / PER LF	/ PER LF	$1,000.00 / PER LF	$330.00 / PER LF

		C-Squared Certified General Contractors, Inc. 1715 67th Ave E Sarasota, FL	Gator Grading & Paving, LLC 2704 105th Street East Palmetto, FL	Gilliam Construction, LLC 2315 17th Street East Palmetto, FL	Oneco Concrete & Asphalt, Inc. 3141 27th St. East Bradenton, FL	Superior Asphalt, Inc. P.O. Box 2489 Oneco, FL	Woodruff & Sons, Inc. 6450 31st Street East Bradenton, FL
SECTION V - STORMWATER, WASTEWATER & WATER UTILITIES							
	OVER 500 LF	$800.00 / PER LF	$490.00 / PER LF	$383.00 / PER LF	/ PER LF	$1,000.00 / PER LF	$325.00 / PER LF
4' - 6' DEPTH	0 - 100 LF	$810.00 / PER LF	$575.00 / PER LF	$400.00 / PER LF	/ PER LF	$1,025.00 / PER LF	$370.00 / PER LF
	101 - 250 LF	$805.00 / PER LF	$550.00 / PER LF	$400.00 / PER LF	/ PER LF	$1,010.00 / PER LF	$340.00 / PER LF
	251 - 500 LF	$800.00 / PER LF	$535.00 / PER LF	$395.00 / PER LF	/ PER LF	$1,000.00 / PER LF	$335.00 / PER LF
	OVER 500 LF	$800.00 / PER LF	$530.00 / PER LF	$393.00 / PER LF	/ PER LF	$1,000.00 / PER LF	$330.00 / PER LF
6' - 8' DEPTH	0 - 100 LF	$810.00 / PER LF	$575.00 / PER LF	$410.00 / PER LF	/ PER LF	$1,025.00 / PER LF	$375.00 / PER LF
	101 - 250 LF	$805.00 / PER LF	$550.00 / PER LF	$410.00 / PER LF	/ PER LF	$1,010.00 / PER LF	$345.00 / PER LF
	251 - 500 LF	$800.00 / PER LF	$535.00 / PER LF	$405.00 / PER LF	/ PER LF	$1,000.00 / PER LF	$340.00 / PER LF
	OVER 500 LF	$800.00 / PER LF	$530.00 / PER LF	$403.00 / PER LF	/ PER LF	$1,000.00 / PER LF	$335.00 / PER LF
8' - 10' DEPTH	0 - 100 LF	$810.00 / PER LF	$605.00 / PER LF	$415.00 / PER LF	/ PER LF	$1,025.00 / PER LF	$380.00 / PER LF
	101 - 250 LF	$805.00 / PER LF	$575.00 / PER LF	$415.00 / PER LF	/ PER LF	$1,010.00 / PER LF	$350.00 / PER LF
	251 - 500 LF	$800.00 / PER LF	$550.00 / PER LF	$410.00 / PER LF	/ PER LF	$1,000.00 / PER LF	$345.00 / PER LF
	OVER 500 LF	$800.00 / PER LF	$535.00 / PER LF	$408.00 / PER LF	/ PER LF	$1,000.00 / PER LF	$340.00 / PER LF
DELIVERY DAYS AFTER RECEIPT OF ORDER:		20 / DAYS	10 / DAYS	20 / DAYS	/ DAYS	20 / DAYS	30 / DAYS
V.25 FURNISH & INSTALL CONCRETE STORM DRAIN - 60" DIAMETER					No Bid		
WELLPOINTS (LUMP SUM)		$400.00 / PER DAY	$1,400.00 / PER DAY	$1,500.00 / PER DAY	/ PER DAY	$500.00 / PER DAY	$1,200.00 / PER DAY
		$2,000.00 / PER WEEK	$6,900.00 / PER WEEK	$7,500.00 / PER WEEK	/ PER WEEK	$2,600.00 / PER WEEK	$5,000.00 / PER WEEK
6' - 8' DEPTH	0 - 100 LF	$1,000.00 / PER LF	$625.00 / PER LF	$500.00 / PER LF	/ PER LF	$1,260.00 / PER LF	$470.00 / PER LF
	101 - 250 LF	$950.00 / PER LF	$585.00 / PER LF	$500.00 / PER LF	/ PER LF	$1,200.00 / PER LF	$420.00 / PER LF
	251 - 500 LF	$900.00 / PER LF	$575.00 / PER LF	$498.00 / PER LF	/ PER LF	$1,140.00 / PER LF	$410.00 / PER LF
	OVER 500 LF	$900.00 / PER LF	$550.00 / PER LF	$496.00 / PER LF	/ PER LF	$1,140.00 / PER LF	$400.00 / PER LF

TABULATION
IFB NO. 24-TA005220CD
ROAD BUILDING MATERIALS AND SERVICES

		C-Squared Certified General Contractors, Inc. 1715 67th Ave E Sarasota, FL	Gator Grading & Paving, LLC 2704 105th Street East Palmetto, FL	Gilliam Construction, LLC 2315 17th Street East Palmetto, FL	Oneco Concrete & Asphalt, Inc. 3141 27th St. East Bradenton, FL	Superior Asphalt, Inc. P.O. Box 2489 Oneco, FL	Woodruff & Sons, Inc. 6450 31st Street East Bradenton, FL
SECTION V - STORMWATER, WASTEWATER & WATER UTILITIES							
8' - 10' DEPTH	0 - 100 LF	$1,000.00 / PER LF	$625.00 / PER LF	$510.00 / PER LF	/ PER LF	$1,260.00 / PER LF	$480.00 / PER LF
	101 - 250 LF	$950.00 / PER LF	$585.00 / PER LF	$510.00 / PER LF	/ PER LF	$1,200.00 / PER LF	$430.00 / PER LF
	251 - 500 LF	$900.00 / PER LF	$575.00 / PER LF	$505.00 / PER LF	/ PER LF	$1,140.00 / PER LF	$420.00 / PER LF
	OVER 500 LF	$900.00 / PER LF	$550.00 / PER LF	$504.00 / PER LF	/ PER LF	$1,140.00 / PER LF	$410.00 / PER LF
DELIVERY DAYS AFTER RECEIPT OF ORDER:		20 / DAYS	10 / DAYS	30 / DAYS	/ DAYS	20 / DAYS	30 / DAYS
V.26 FURNISH & INSTALL CONCRETE STORM DRAIN - 66" DIAMETER					No Bid		
WELLPOINTS (LUMP SUM)		$400.00 / PER DAY	$1,400.00 / PER DAY	$1,500.00 / PER DAY	/ PER DAY	$500.00 / PER DAY	$1,200.00 / PER DAY
		$2,000.00 / PER WEEK	$6,900.00 / PER WEEK	$7,500.00 / PER WEEK	/ PER WEEK	$2,600.00 / PER WEEK	$5,000.00 / PER WEEK
6' - 8' DEPTH	0 - 100 LF	$1,400.00 / PER LF	$690.00 / PER LF	$630.00 / PER LF	/ PER LF	$1,800.00 / PER LF	$600.00 / PER LF
	101 - 250 LF	$1,300.00 / PER LF	$650.00 / PER LF	$630.00 / PER LF	/ PER LF	$1,700.00 / PER LF	$520.00 / PER LF
	251 - 500 LF	$1,250.00 / PER LF	$650.00 / PER LF	$620.00 / PER LF	/ PER LF	$1,650.00 / PER LF	$510.00 / PER LF
	OVER 500 LF	$1,250.00 / PER LF	$640.00 / PER LF	$618.00 / PER LF	/ PER LF	$1,650.00 / PER LF	$500.00 / PER LF
8' - 10' DEPTH	0 - 100 LF	$1,400.00 / PER LF	$725.00 / PER LF	$650.00 / PER LF	/ PER LF	$1,800.00 / PER LF	$590.00 / PER LF
	101 - 250 LF	$1,300.00 / PER LF	$690.00 / PER LF	$650.00 / PER LF	/ PER LF	$1,700.00 / PER LF	$530.00 / PER LF
	251 - 500 LF	$1,250.00 / PER LF	$675.00 / PER LF	$648.00 / PER LF	/ PER LF	$1,650.00 / PER LF	$520.00 / PER LF
	OVER 500 LF	$1,250.00 / PER LF	$650.00 / PER LF	$646.00 / PER LF	/ PER LF	$1,650.00 / PER LF	$510.00 / PER LF
DELIVERY DAYS AFTER RECEIPT OF ORDER:		20 / DAYS	10 / DAYS	30 / DAYS	/ DAYS	20 / DAYS	30 / DAYS
V.27 FURNISH & INSTALL CONCRETE STORM DRAIN - 72" DIAMETER					No Bid		
WELLPOINTS (LUMP SUM)		$400.00 / PER DAY	$1,400.00 / PER DAY	$1,500.00 / PER DAY	/ PER DAY	$500.00 / PER DAY	$1,200.00 / PER DAY

TABULATION
IFB NO. 24-TA005220CD
ROAD BUILDING MATERIALS AND SERVICES

		C-Squared Certified General Contractors, Inc. 1715 67th Ave E Sarasota, FL	Gator Grading & Paving, LLC 2704 105th Street East Palmetto, FL	Gilliam Construction, LLC 2315 17th Street East Palmetto, FL	Oneco Concrete & Asphalt, Inc. 3141 27th St. East Bradenton, FL	Superior Asphalt, Inc. P.O. Box 2489 Oneco, FL	Woodruff & Sons, Inc. 6450 31st Street East Bradenton, FL
SECTION V - STORMWATER, WASTEWATER & WATER UTILITIES							
		$2,000.00 / PER WEEK	$6,900.00 / PER WEEK	$7,500.00 / PER WEEK	/ PER WEEK	$2,600.00 / PER WEEK	$5,000.00 / PER WEEK
6' - 8' DEPTH	0 - 100 LF	$1,800.00 / PER LF	$850.00 / PER LF	$760.00 / PER LF	/ PER LF	$2,250.00 / PER LF	$800.00 / PER LF
	101 - 250 LF	$1,750.00 / PER LF	$820.00 / PER LF	$760.00 / PER LF	/ PER LF	$2,200.00 / PER LF	$670.00 / PER LF
	251 - 500 LF	$1,700.00 / PER LF	$800.00 / PER LF	$758.00 / PER LF	/ PER LF	$1,150.00 / PER LF	$660.00 / PER LF
	OVER 500 LF	$1,700.00 / PER LF	$785.00 / PER LF	$756.00 / PER LF	/ PER LF	$1,150.00 / PER LF	$650.00 / PER LF
8' - 10' DEPTH	0 - 100 LF	$1,800.00 / PER LF	$870.00 / PER LF	$770.00 / PER LF	/ PER LF	$2,250.00 / PER LF	$800.00 / PER LF
	101 - 250 LF	$1,750.00 / PER LF	$840.00 / PER LF	$770.00 / PER LF	/ PER LF	$2,200.00 / PER LF	$680.00 / PER LF
	251 - 500 LF	$1,700.00 / PER LF	$815.00 / PER LF	$768.00 / PER LF	/ PER LF	$1,150.00 / PER LF	$670.00 / PER LF
	OVER 500 LF	$1,700.00 / PER LF	$800.00 / PER LF	$766.00 / PER LF	/ PER LF	$1,150.00 / PER LF	$660.00 / PER LF
DELIVERY DAYS AFTER RECEIPT OF ORDER:		20 / DAYS	10 / DAYS	30 / DAYS	/ DAYS	20 / DAYS	30 / DAYS
V.28	FURNISH & INSTALL CONCRETE STORM DRAIN 15" MITERED END	$2,000.00 / PER EACH	$3,000.00 / PER EACH	$6,000.00 / PER EACH	$2,400.00 / PER EACH	$2,530.00 / PER EACH	$3,500.00 / PER EACH
V.29	FURNISH & INSTALL CONCRETE STORM DRAIN 18" MITERED END	$2,000.00 / PER EACH	$3,300.00 / PER EACH	$6,000.00 / PER EACH	$2,800.00 / PER EACH	$2,530.00 / PER EACH	$4,000.00 / PER EACH
V.30	FURNISH & INSTALL CONCRETE STORM DRAIN 24" MITERED END	$2,450.00 / PER EACH	$3,650.00 / PER EACH	$6,500.00 / PER EACH	No Bid / PER EACH	$3,100.00 / PER EACH	$4,500.00 / PER EACH
V.31	FURNISH & INSTALL CONCRETE STORM DRAIN 30" MITERED END	$2,650.00 / PER EACH	$6,500.00 / PER EACH	$7,000.00 / PER EACH	No Bid / PER EACH	$3,350.00 / PER EACH	$6,000.00 / PER EACH
	GRATING FOR MITERED END SECTION	$2,000.00 / PER EACH	$3,500.00 / PER EACH	$5,000.00 / PER EACH	No Bid / PER EACH	$2,530.00 / PER EACH	$2,500.00 / PER EACH
V.32	FURNISH & INSTALL CONCRETE STORM DRAIN 36" OR EQUIV MITERED END	$4,150.00 / PER EACH	$7,500.00 / PER EACH	$7,800.00 / PER EACH	No Bid / PER EACH	$5,250.00 / PER EACH	$6,500.00 / PER EACH

		C-Squared Certified General Contractors, Inc. 1715 67th Ave E Sarasota, FL	Gator Grading & Paving, LLC 2704 105th Street East Palmetto, FL	Gilliam Construction, LLC 2315 17th Street East Palmetto, FL	Oneco Concrete & Asphalt, Inc. 3141 27th St. East Bradenton, FL	Superior Asphalt, Inc. P.O. Box 2489 Oneco, FL	Woodruff & Sons, Inc. 6450 31st Street East Bradenton, FL
SECTION V - STORMWATER, WASTEWATER & WATER UTILITIES							
	GRATING FOR MITERED END SECTION	$2,000.00 / PER EACH	$4,000.00 / PER EACH	$500.00 / PER EACH	No Bid / PER EACH	$2,530.00 / PER EACH	$3,000.00 / PER EACH
V.33	FURNISH & INSTALL CONCRETE STORM DRAIN 42" OR EQUIV MITERED END	$4,850.00 / PER EACH	$11,500.00 / PER EACH	$8,000.00 / PER EACH	No Bid / PER EACH	$6,150.00 / PER EACH	$7,000.00 / PER EACH
	GRATING FOR MITERED END SECTION	$2,150.00 / PER EACH	$5,250.00 / PER EACH	$8,000.00 / PER EACH	No Bid / PER EACH	$2,750.00 / PER EACH	$3,500.00 / PER EACH
V.34	FURNISH & INSTALL CONCRETE STORM DRAIN 48" OR EQUIV MITERED END	$5,900.00 / PER EACH	$13,500.00 / PER EACH	$8,500.00 / PER EACH	No Bid / PER EACH	$7,400.00 / PER EACH	$10,000.00 / PER EACH
	GRATING FOR MITERED END SECTION	$2,250.00 / PER EACH	$6,300.00 / PER EACH	$8,000.00 / PER EACH	No Bid / PER EACH	$2,850.00 / PER EACH	$4,500.00 / PER EACH
V.35	FURNISH & INSTALL CONCRETE STORM DRAIN 54" OR EQUIV MITERED END	$10,500.00 / PER EACH	$16,000.00 / PER EACH	$9,000.00 / PER EACH	No Bid / PER EACH	$13,300.00 / PER EACH	$15,000.00 / PER EACH
	GRATING FOR MITERED END SECTION	$2,850.00 / PER EACH	$8,100.00 / PER EACH	$8,000.00 / PER EACH	No Bid / PER EACH	$3,600.00 / PER EACH	$5,500.00 / PER EACH
V.36	FURNISH & INSTALL CONCRETE STORM DRAIN 60" OR EQUIV MITERED END	No Bid / PER EACH	$22,000.00 / PER EACH	$12,500.00 / PER EACH	No Bid / PER EACH	/ PER EACH	$20,000.00 / PER EACH
	GRATING FOR MITERED END SECTION	$16,500.00 / PER EACH	$9,500.00 / PER EACH	$10,000.00 / PER EACH	No Bid / PER EACH	$21,000.00 / PER EACH	$6,500.00 / PER EACH
V.37	FURNISH & INSTALL CONCRETE STORM DRAIN 66" OR EQUIV MITERED END	No Bid / PER EACH	$26,000.00 / PER EACH	$15,500.00 / PER EACH	No Bid / PER EACH	/ PER EACH	$25,000.00 / PER EACH
	GRATING FOR MITERED END SECTION	$16,500.00 / PER EACH	$10,500.00 / PER EACH	$12,000.00 / PER EACH	No Bid / PER EACH	$22,000.00 / PER EACH	$8,000.00 / PER EACH
V.38	ALTERNATE MANHOLE ADJUSTMENT - Specification: Adjust manhole lid. Backfill with Type III Asphaltic Concrete. Heat, scarify and rework existing Asphaltic Concrete bordering cut and blend with new material. Composite mix to be shaped and compacted.			NO BID	No Bid		
	1 - 5 UNITS	$1,850.00 / PER UNIT	$900.00 / PER UNIT	/ PER UNIT	/ PER UNIT	$2,300.00 / PER UNIT	$3,500.00 / PER UNIT
	6 - 10 UNITS	$1,750.00 / PER UNIT	$900.00 / PER UNIT	/ PER UNIT	/ PER UNIT	$2,200.00 / PER UNIT	$3,500.00 / PER UNIT
	OVER 10 UNITS	$1,700.00 / PER UNIT	$900.00 / PER UNIT	/ PER UNIT	/ PER UNIT	$2,150.00 / PER UNIT	$3,500.00 / PER UNIT

		C-Squared Certified General Contractors, Inc. 1715 67th Ave E Sarasota, FL	Gator Grading & Paving, LLC 2704 105th Street East Palmetto, FL	Gilliam Construction, LLC 2315 17th Street East Palmetto, FL	Oneco Concrete & Asphalt, Inc. 3141 27th St. East Bradenton, FL	Superior Asphalt, Inc. P.O. Box 2489 Oneco, FL	Woodruff & Sons, Inc. 6450 31st Street East Bradenton, FL
SECTION V - STORMWATER, WASTEWATER & WATER UTILITIES							
	DELIVERY DAYS AFTER RECEIPT OF ORDER:	20 / DAYS	10 / DAYS	/ DAYS	/ DAYS	20 / DAYS	30 / DAYS
V.39	MANHOLE AND WATER VALVE ADJUSTMENT AS A PART OF BASE RECONSTRUCTION			NO BID	No Bid		
	MANHOLE ADJUSTMENT	$1,250.00 / EACH	$900.00 / EACH	/ EACH	/ EACH	$1,500.00 / EACH	$2,500.00 / EACH
	WATER VALVE ADJUSTMENT	$1,200.00 / EACH	$750.00 / EACH	/ EACH	/ EACH	$1,500.00 / EACH	$1,600.00 / EACH
	DELIVERY DAYS AFTER RECEIPT OF ORDER:	20 / DAYS	10 / DAYS	/ DAYS	/ DAYS	20 / DAYS	21 / DAYS
V.40	CONSTRUCT CONCRETE BLOCK CATCH BASIN 4'0"x5'4" - Specification: Manatee County 202.1						
	TO 4' HEIGHT	$6,000.00 / EACH	$6,375.00 / EACH	$5,800.00 / EACH	$3,200.00 / EACH	$7,600.00 / EACH	$4,500.00 / EACH
	4.1' TO 6' HEIGHT	$7,000.00 / EACH	$7,400.00 / EACH	$6,100.00 / EACH	$3,400.00 / EACH	$8,800.00 / EACH	$5,500.00 / EACH
	6'1' TO 8' HEIGHT	$8,500.00 / EACH	$8,700.00 / EACH	$6,400.00 / EACH	NO BID / EACH	$10,400.00 / EACH	$6,500.00 / EACH
	DELIVERY DAYS AFTER RECEIPT OF ORDER:	20 / DAYS	10 / DAYS	30 / DAYS	10 / DAYS	20 / DAYS	45 / DAYS
V.41	CONSTRUCT CONCRETE BLOCK CATCH BASIN 5'4"x5'4" - Specification: Manatee County 202.1						
	TO 4' HEIGHT	$6,500.00 / EACH	$7,600.00 / EACH	$5,900.00 / EACH	$3,400.00 / EACH	$8,500.00 / EACH	$5,500.00 / EACH
	4.1' TO 6' HEIGHT	$7,500.00 / EACH	$9,300.00 / EACH	$6,200.00 / EACH	$3,600.00 / EACH	$9,500.00 / EACH	$6,500.00 / EACH
	6'1' TO 8' HEIGHT	$9,000.00 / EACH	$12,900.00 / EACH	$6,500.00 / EACH	NO BID / EACH	$11,000.00 / EACH	$7,500.00 / EACH
	DELIVERY DAYS AFTER RECEIPT OF ORDER:	20 / DAYS	10 / DAYS	30 / DAYS	10 / DAYS	20 / DAYS	45 / DAYS
V.42	CONSTRUCT CONCRETE BLOCK CATCH BASIN 6'4"x5'4" - Specification: Manatee County 202.1						

	C-Squared Certified General Contractors, Inc. 1715 67th Ave E Sarasota, FL	Gator Grading & Paving, LLC 2704 105th Street East Palmetto, FL	Gilliam Construction, LLC 2315 17th Street East Palmetto, FL	Oneco Concrete & Asphalt, Inc. 3141 27th St. East Bradenton, FL	Superior Asphalt, Inc. P.O. Box 2489 Oneco, FL	Woodruff & Sons, Inc. 6450 31st Street East Bradenton, FL
SECTION V - STORMWATER, WASTEWATER & WATER UTILITIES						
TO 4' HEIGHT	$7,000.00 / EACH	$6,000.00 / EACH	$6,000.00 / EACH	$3,600.00 / EACH	$8,800.00 / EACH	$6,000.00 / EACH
4.1' TO 6' HEIGHT	$8,000.00 / EACH	$7,500.00 / EACH	$6,300.00 / EACH	$3,800.00 / EACH	$10,000.00 / EACH	$7,000.00 / EACH
6'1' TO 8' HEIGHT	$9,500.00 / EACH	$9,000.00 / EACH	$6,600.00 / EACH	NO BID / EACH	$11,800.00 / EACH	$8,000.00 / EACH
DELIVERY DAYS AFTER RECEIPT OF ORDER:	20 / DAYS	10 / DAYS	30 / DAYS	10 / DAYS	20 / DAYS	45 / DAYS
V.43 CONSTRUCT P-5 CURB INLET - Spec: FDOT Section 425				NO BID		
CONSTRUCT P-5 CURB INLET	$8,000.00 / EACH	$11,000.00 / EACH	$8,500.00 / EACH	/ EACH	$10,000.00 / EACH	$9,000.00 / EACH
DELIVERY DAYS AFTER RECEIPT OF ORDER:	20 / DAYS	10 / DAYS	30 / DAYS	/ DAYS	20 / DAYS	45 / DAYS
V.44 CONSTRUCT J-5 CURB INLET - Spec: FDOT Section 425				NO BID		
CONSTRUCT J-5 CURB INLET	$8,000.00 / EACH	$22,000.00 / EACH	$9,500.00 / EACH	/ EACH	$10,000.00 / EACH	$11,000.00 / EACH
DELIVERY DAYS AFTER RECEIPT OF ORDER:	20 / DAYS	10 / DAYS	30 / DAYS	/ DAYS	20 / DAYS	45 / DAYS
V.45 CONSTRUCT J-6 CURB INLET - Spec: FDOT Section 425				NO BID		
CONSTRUCT J-6 CURB INLET	$8,800.00 / EACH	$24,000.00 / EACH	$10,000.00 / EACH	/ EACH	$10,500.00 / EACH	$12,000.00 / EACH
DELIVERY DAYS AFTER RECEIPT OF ORDER:	20 / DAYS	10 / DAYS	30 / DAYS	/ DAYS	20 / DAYS	45 / DAYS
V.46 CONSTRUCT TYPE 5 CURB INLET LID				NO BID		
CONSTRUCT TYPE 5 CURB INLET LID	$4,150.00 / EACH	$4,500.00 / EACH	$6,500.00 / EACH	/ EACH	$5,500.00 / EACH	$5,000.00 / EACH
DELIVERY DAYS AFTER RECEIPT OF ORDER:	20 / DAYS	10 / DAYS	30 / DAYS	/ DAYS	20 / DAYS	45 / DAYS
V.47 CONSTRUCT TYPE 6 CURB INLET LID				NO BID		
CONSTRUCT TYPE 6 CURB INLET LID	$4,850.00 / EACH	$5,700.00 / EACH	$6,500.00 / EACH	/ EACH	$6,500.00 / EACH	$5,000.00 / EACH

TABULATION
IFB NO. 24-TA005220CD
ROAD BUILDING MATERIALS AND SERVICES

			C-Squared Certified General Contractors, Inc. 1715 67th Ave E Sarasota, FL		Gator Grading & Paving, LLC 2704 105th Street East Palmetto, FL		Gilliam Construction, LLC 2315 17th Street East Palmetto, FL		Oneco Concrete & Asphalt, Inc. 3141 27th St. East Bradenton, FL		Superior Asphalt, Inc. P.O. Box 2489 Oneco, FL		Woodruff & Sons, Inc. 6450 31st Street East Bradenton, FL	
SECTION V - STORMWATER, WASTEWATER & WATER UTILITIES														
	DELIVERY DAYS AFTER RECEIPT OF ORDER:		20	/ DAYS	10	/ DAYS	30	/ DAYS		/ DAYS	20	/ DAYS	45	/ DAYS
V.48	CONSTRUCT P-6 CURB INLET								NO BID					
	CONSTRUCT P-6 CURB INLET		$7,000.00	/ EACH	$13,500.00	/ EACH	$12,000.00	/ EACH		/ EACH	$8,800.00	/ EACH	$9,500.00	/ EACH
	DELIVERY DAYS AFTER RECEIPT OF ORDER:		20	/ DAYS	10	/ DAYS	45	/ DAYS		/ DAYS	20	/ DAYS	45	/ DAYS
V.49	FURNISH & INSTALL 6" UNDERDRAIN (PIPE, SOCK, AGGREGATE) - Specification: Manatee County 204													
	0 - 100 LF		$65.50	/ LF	$83.00	/ LF	$235.00	/ LF	$65.00	/ LF	$86.00	/ LF	$60.00	/ LF
	100 - 500 LF		$55.50	/ LF	$50.00	/ LF	$235.00	/ LF	$64.00	/ LF	$73.00	/ LF	$40.00	/ LF
	500 - 1,000 LF		$45.00	/ LF	$50.00	/ LF	$230.00	/ LF	No Bid	/ LF	$63.00	/ LF	$30.00	/ LF
	OVER 1,000 LF		$40.00	/ LF	$50.00	/ LF	$225.00	/ LF	No Bid	/ LF	$58.00	/ LF	$30.00	/ LF
	DELIVERY DAYS AFTER RECEIPT OF ORDER:		$20.00	/ DAYS	$10.00	/ DAYS	$20.00	/ DAYS	10	/ DAYS	20	/ DAYS	20	/ DAYS
V.50	TIE UNDERDRAIN INTO EXISTING BOX		$850.00	/ EACH	$980.00	/ EACH	$1,200.00	/ EACH	$775.00	/ EACH	$1,000.00	/ EACH	$3,500.00	/ EACH
V.51	FURNISH & INSTALL 6" UNDERDRAIN CLEAN-OUT WITH CONCRETE PAD		$650.00	/ EACH	$1,100.00	/ EACH	$1,500.00	/ EACH	$530.00	/ EACH	$780.00	/ EACH	$2,500.00	/ EACH
V.52	INSTALL CONCRETE COLLAR													
	15" PIPE OR EQUIVALENT	0 - 4' DEPTH	$850.00	/ PER EACH	$1,325.00	/ PER EACH	$1,800.00	/ PER EACH	$675.00	/ PER EACH	$1,000.00	/ PER EACH	$1,600.00	/ PER EACH
		4' - 8' DEPTH	$950.00	/ PER EACH	$1,325.00	/ PER EACH	$1,900.00	/ PER EACH	$775.00	/ PER EACH	$1,125.00	/ PER EACH	$1,800.00	/ PER EACH
	18" PIPE OR EQUIVALENT	0 - 4' DEPTH	$850.00	/ PER EACH	$1,325.00	/ PER EACH	$2,000.00	/ PER EACH	$700.00	/ PER EACH	$1,000.00	/ PER EACH	$1,800.00	/ PER EACH
		4' - 8' DEPTH	$950.00	/ PER EACH	$1,325.00	/ PER EACH	$2,200.00	/ PER EACH	$800.00	/ PER EACH	$1,125.00	/ PER EACH	$2,000.00	/ PER EACH
	24" PIPE OR EQUIVALENT	0 - 4' DEPTH	$1,100.00	/ PER EACH	$1,500.00	/ PER EACH	$2,400.00	/ PER EACH	No Bid	/ PER EACH	$1,300.00	/ PER EACH	$2,500.00	/ PER EACH
		4' - 8' DEPTH	$1,000.00	/ PER EACH	$1,900.00	/ PER EACH	$2,600.00	/ PER EACH	No Bid	/ PER EACH	$1,250.00	/ PER EACH	$2,700.00	/ PER EACH
	30" PIPE OR	0 - 4' DEPTH	$2,100.00	/ PER EACH	$1,500.00	/ PER EACH	$3,000.00	/ PER EACH	No Bid	/ PER EACH	$2,500.00	/ PER EACH	$2,800.00	/ PER EACH

TABULATION
IFB NO. 24-TA005220CD
ROAD BUILDING MATERIALS AND SERVICES

		C-Squared Certified General Contractors, Inc. 1715 67th Ave E Sarasota, FL	Gator Grading & Paving, LLC 2704 105th Street East Palmetto, FL	Gilliam Construction, LLC 2315 17th Street East Palmetto, FL	Oneco Concrete & Asphalt, Inc. 3141 27th St. East Bradenton, FL	Superior Asphalt, Inc. P.O. Box 2489 Oneco, FL	Woodruff & Sons, Inc. 6450 31st Street East Bradenton, FL
SECTION V - STORMWATER, WASTEWATER & WATER UTILITIES							
EQUIVALENT	4' - 8' DEPTH	$2,250.00 / PER EACH	$2,000.00 / PER EACH	$3,100.00 / PER EACH	No Bid / PER EACH	$2,800.00 / PER EACH	$3,000.00 / PER EACH
36" PIPE OR EQUIVALENT	0 - 4' DEPTH	$2,100.00 / PER EACH	$2,000.00 / PER EACH	$3,500.00 / PER EACH	No Bid / PER EACH	$2,500.00 / PER EACH	$3,000.00 / PER EACH
	4' - 8' DEPTH	$2,250.00 / PER EACH	$2,000.00 / PER EACH	$3,400.00 / PER EACH	No Bid / PER EACH	$2,800.00 / PER EACH	$3,300.00 / PER EACH
	8' - 10' DEPTH	$2,500.00 / PER EACH	$2,500.00 / PER EACH	$3,500.00 / PER EACH	No Bid / PER EACH	$3,100.00 / PER EACH	$3,500.00 / PER EACH
42" PIPE OR EQUIVALENT	0 - 4' DEPTH	$2,850.00 / PER EACH	$1,850.00 / PER EACH	$3,800.00 / PER EACH	No Bid / PER EACH	$3,200.00 / PER EACH	$3,500.00 / PER EACH
	4' - 8' DEPTH	$3,000.00 / PER EACH	$2,600.00 / PER EACH	$3,950.00 / PER EACH	No Bid / PER EACH	$3,400.00 / PER EACH	$3,700.00 / PER EACH
	8' - 10' DEPTH	$3,450.00 / PER EACH	$2,600.00 / PER EACH	$4,100.00 / PER EACH	No Bid / PER EACH	$4,000.00 / PER EACH	$3,900.00 / PER EACH
48" PIPE OR EQUIVALENT	0 - 4' DEPTH	$3,000.00 / PER EACH	$2,700.00 / PER EACH	$4,500.00 / PER EACH	No Bid / PER EACH	$3,500.00 / PER EACH	$4,000.00 / PER EACH
	4' - 8' DEPTH	$3,450.00 / PER EACH	$2,000.00 / PER EACH	$4,700.00 / PER EACH	No Bid / PER EACH	$4,000.00 / PER EACH	$4,200.00 / PER EACH
	8' - 10' DEPTH	$3,850.00 / PER EACH	$2,700.00 / PER EACH	$5,000.00 / PER EACH	No Bid / PER EACH	$4,300.00 / PER EACH	$4,400.00 / PER EACH
54" PIPE OR EQUIVALENT	0 - 4' DEPTH	$5,000.00 / PER EACH	$2,800.00 / PER EACH	$5,500.00 / PER EACH	No Bid / PER EACH	$5,700.00 / PER EACH	$5,000.00 / PER EACH
	4' - 8' DEPTH	$5,250.00 / PER EACH	$2,900.00 / PER EACH	$5,700.00 / PER EACH	No Bid / PER EACH	$5,900.00 / PER EACH	$5,200.00 / PER EACH
	8' - 10' DEPTH	$5,500.00 / PER EACH	$3,000.00 / PER EACH	$5,900.00 / PER EACH	No Bid / PER EACH	$7,000.00 / PER EACH	$5,400.00 / PER EACH
60" PIPE OR EQUIVALENT	0 - 4' DEPTH	$5,000.00 / PER EACH	$2,900.00 / PER EACH	$6,000.00 / PER EACH	No Bid / PER EACH	$5,900.00 / PER EACH	$6,000.00 / PER EACH
	4' - 8' DEPTH	$5,250.00 / PER EACH	$2,900.00 / PER EACH	$6,000.00 / PER EACH	No Bid / PER EACH	$6,300.00 / PER EACH	$6,200.00 / PER EACH
	8' - 10' DEPTH	$5,500.00 / PER EACH	$3,000.00 / PER EACH	$6,200.00 / PER EACH	No Bid / PER EACH	$6,800.00 / PER EACH	$6,400.00 / PER EACH
66" PIPE OR EQUIVALENT	0 - 4' DEPTH	$8,000.00 / PER EACH	$6,600.00 / PER EACH	$7,500.00 / PER EACH	No Bid / PER EACH	$10,000.00 / PER EACH	$7,000.00 / PER EACH
	4' - 8' DEPTH	$8,250.00 / PER EACH	$6,600.00 / PER EACH	$7,700.00 / PER EACH	No Bid / PER EACH	$10,400.00 / PER EACH	$7,200.00 / PER EACH
	8' - 10' DEPTH	$8,450.00 / PER EACH	$6,600.00 / PER EACH	$7,900.00 / PER EACH	No Bid / PER EACH	$10,700.00 / PER EACH	$7,400.00 / PER EACH
	0 - 4' DEPTH	$9,000.00 / PER EACH	$6,900.00 / PER EACH	$8,300.00 / PER EACH	No Bid / PER EACH	$12,000.00 / PER EACH	$9,000.00 / PER EACH

TABULATION
IFB NO. 24-TA005220CD
ROAD BUILDING MATERIALS AND SERVICES

		C-Squared Certified General Contractors, Inc. 1715 67th Ave E Sarasota, FL	Gator Grading & Paving, LLC 2704 105th Street East Palmetto, FL	Gilliam Construction, LLC 2315 17th Street East Palmetto, FL	Oneco Concrete & Asphalt, Inc. 3141 27th St. East Bradenton, FL	Superior Asphalt, Inc. P.O. Box 2489 Oneco, FL	Woodruff & Sons, Inc. 6450 31st Street East Bradenton, FL
SECTION V - STORMWATER, WASTEWATER & WATER UTILITIES							
72" PIPE OR EQUIVALENT	4' - 8' DEPTH	$9,500.00 / PER EACH	$6,900.00 / PER EACH	$8,500.00 / PER EACH	No Bid / PER EACH	$12,700.00 / PER EACH	$9,200.00 / PER EACH
	8' - 10' DEPTH	$10,000.00 / PER EACH	$7,250.00 / PER EACH	$8,800.00 / PER EACH	No Bid / PER EACH	$13,300.00 / PER EACH	$9,400.00 / PER EACH
84" PIPE OR EQUIVALENT	0 - 4' DEPTH	$9,000.00 / PER EACH	$7,700.00 / PER EACH	$9,800.00 / PER EACH	No Bid / PER EACH	$11,600.00 / PER EACH	$12,000.00 / PER EACH
	4' - 8' DEPTH	$9,500.00 / PER EACH	$7,700.00 / PER EACH	$10,000.00 / PER EACH	No Bid / PER EACH	$12,700.00 / PER EACH	$12,500.00 / PER EACH
	8' - 10' DEPTH	$10,000.00 / PER EACH	$8,000.00 / PER EACH	$10,200.00 / PER EACH	No Bid / PER EACH	$13,300.00 / PER EACH	$13,000.00 / PER EACH
DELIVERY DAYS AFTER RECEIPT OF ORDER:		20 / DAYS	10 / DAYS	45 / DAYS	/ DAYS	20 / DAYS	30 / DAYS
V.53 REMOVE CONCRETE COLLAR							
15" PIPE OR EQUIVALENT	0 - 4' DEPTH	$1,850.00 / PER EACH	$785.00 / PER EACH	$2,000.00 / PER EACH	$450.00 / PER EACH	$2,350.00 / PER EACH	$1,500.00 / PER EACH
	4' - 8' DEPTH	$1,850.00 / PER EACH	$785.00 / PER EACH	$2,000.00 / PER EACH	$550.00 / PER EACH	$2,350.00 / PER EACH	$1,500.00 / PER EACH
18" PIPE OR EQUIVALENT	0 - 4' DEPTH	$1,850.00 / PER EACH	$785.00 / PER EACH	$2,000.00 / PER EACH	$500.00 / PER EACH	$2,350.00 / PER EACH	$1,750.00 / PER EACH
	4' - 8' DEPTH	$1,850.00 / PER EACH	$785.00 / PER EACH	$2,000.00 / PER EACH	$600.00 / PER EACH	$2,350.00 / PER EACH	$1,750.00 / PER EACH
24" PIPE OR EQUIVALENT	0 - 4' DEPTH	$1,850.00 / PER EACH	$785.00 / PER EACH	$2,000.00 / PER EACH	No Bid / PER EACH	$2,350.00 / PER EACH	$2,000.00 / PER EACH
	4' - 8' DEPTH	$1,850.00 / PER EACH	$785.00 / PER EACH	$2,000.00 / PER EACH	No Bid / PER EACH	$2,350.00 / PER EACH	$2,000.00 / PER EACH
30" PIPE OR EQUIVALENT	0 - 4' DEPTH	$2,200.00 / PER EACH	$785.00 / PER EACH	$2,300.00 / PER EACH	No Bid / PER EACH	$2,800.00 / PER EACH	$2,500.00 / PER EACH
	4' - 8' DEPTH	$2,200.00 / PER EACH	$785.00 / PER EACH	$2,300.00 / PER EACH	No Bid / PER EACH	$2,800.00 / PER EACH	$2,500.00 / PER EACH
36" PIPE OR EQUIVALENT	0 - 4' DEPTH	$2,200.00 / PER EACH	$785.00 / PER EACH	$2,300.00 / PER EACH	No Bid / PER EACH	$2,800.00 / PER EACH	$3,000.00 / PER EACH
	4' - 8' DEPTH	$2,200.00 / PER EACH	$785.00 / PER EACH	$2,300.00 / PER EACH	No Bid / PER EACH	$2,800.00 / PER EACH	$3,000.00 / PER EACH

TABULATION
IFB NO. 24-TA005220CD
ROAD BUILDING MATERIALS AND SERVICES

		C-Squared Certified General Contractors, Inc. 1715 67th Ave E Sarasota, FL	Gator Grading & Paving, LLC 2704 105th Street East Palmetto, FL	Gilliam Construction, LLC 2315 17th Street East Palmetto, FL	Oneco Concrete & Asphalt, Inc. 3141 27th St. East Bradenton, FL	Superior Asphalt, Inc. P.O. Box 2489 Oneco, FL	Woodruff & Sons, Inc. 6450 31st Street East Bradenton, FL
SECTION V - STORMWATER, WASTEWATER & WATER UTILITIES							
	8' - 10' DEPTH	$2,200.00 / PER EACH	$785.00 / PER EACH	$2,300.00 / PER EACH	No Bid / PER EACH	$2,800.00 / PER EACH	$3,000.00 / PER EACH
42" PIPE OR EQUIVALENT	0 - 4' DEPTH	$3,000.00 / PER EACH	$785.00 / PER EACH	$2,500.00 / PER EACH	No Bid / PER EACH	$3,900.00 / PER EACH	$3,500.00 / PER EACH
	4' - 8' DEPTH	$3,000.00 / PER EACH	$785.00 / PER EACH	$2,500.00 / PER EACH	No Bid / PER EACH	$3,900.00 / PER EACH	$3,500.00 / PER EACH
	8' - 10' DEPTH	$3,000.00 / PER EACH	$785.00 / PER EACH	$2,500.00 / PER EACH	No Bid / PER EACH	$3,900.00 / PER EACH	$3,500.00 / PER EACH
48" PIPE OR EQUIVALENT	0 - 4' DEPTH	$3,000.00 / PER EACH	$1,300.00 / PER EACH	$3,000.00 / PER EACH	No Bid / PER EACH	$3,900.00 / PER EACH	$4,000.00 / PER EACH
	4' - 8' DEPTH	$3,000.00 / PER EACH	$1,300.00 / PER EACH	$3,000.00 / PER EACH	No Bid / PER EACH	$3,900.00 / PER EACH	$4,000.00 / PER EACH
	8' - 10' DEPTH	$3,000.00 / PER EACH	$1,300.00 / PER EACH	$3,000.00 / PER EACH	No Bid / PER EACH	$3,900.00 / PER EACH	$4,000.00 / PER EACH
54" PIPE OR EQUIVALENT	0 - 4' DEPTH	$3,000.00 / PER EACH	$1,300.00 / PER EACH	$3,500.00 / PER EACH	No Bid / PER EACH	$3,900.00 / PER EACH	$4,500.00 / PER EACH
	4' - 8' DEPTH	$3,000.00 / PER EACH	$1,300.00 / PER EACH	$3,500.00 / PER EACH	No Bid / PER EACH	$3,900.00 / PER EACH	$4,500.00 / PER EACH
	8' - 10' DEPTH	$3,000.00 / PER EACH	$1,300.00 / PER EACH	$3,500.00 / PER EACH	No Bid / PER EACH	$3,900.00 / PER EACH	$4,500.00 / PER EACH
60" PIPE OR EQUIVALENT	0 - 4' DEPTH	$3,500.00 / PER EACH	$1,750.00 / PER EACH	$3,500.00 / PER EACH	No Bid / PER EACH	$4,600.00 / PER EACH	$5,000.00 / PER EACH
	4' - 8' DEPTH	$3,500.00 / PER EACH	$1,750.00 / PER EACH	$3,500.00 / PER EACH	No Bid / PER EACH	$4,600.00 / PER EACH	$5,000.00 / PER EACH
	8' - 10' DEPTH	$3,500.00 / PER EACH	$1,750.00 / PER EACH	$3,500.00 / PER EACH	No Bid / PER EACH	$4,600.00 / PER EACH	$5,000.00 / PER EACH
66" PIPE OR EQUIVALENT	0 - 4' DEPTH	$3,500.00 / PER EACH	$1,750.00 / PER EACH	$5,500.00 / PER EACH	No Bid / PER EACH	$4,600.00 / PER EACH	$5,500.00 / PER EACH
	4' - 8' DEPTH	$3,500.00 / PER EACH	$1,750.00 / PER EACH	$5,500.00 / PER EACH	No Bid / PER EACH	$4,600.00 / PER EACH	$5,500.00 / PER EACH
	8' - 10' DEPTH	$3,500.00 / PER EACH	$1,750.00 / PER EACH	$5,500.00 / PER EACH	No Bid / PER EACH	$4,600.00 / PER EACH	$5,500.00 / PER EACH
72" PIPE OR EQUIVALENT	0 - 4' DEPTH	$4,000.00 / PER EACH	$2,600.00 / PER EACH	$5,500.00 / PER EACH	No Bid / PER EACH	$5,200.00 / PER EACH	$6,000.00 / PER EACH
	4' - 8' DEPTH	$4,000.00 / PER EACH	$2,600.00 / PER EACH	$5,500.00 / PER EACH	No Bid / PER EACH	$5,200.00 / PER EACH	$6,000.00 / PER EACH

TABULATION
IFB NO. 24-TA005220CD
ROAD BUILDING MATERIALS AND SERVICES

		C-Squared Certified General Contractors, Inc. 1715 67th Ave E Sarasota, FL	Gator Grading & Paving, LLC 2704 105th Street East Palmetto, FL	Gilliam Construction, LLC 2315 17th Street East Palmetto, FL	Oneco Concrete & Asphalt, Inc. 3141 27th St. East Bradenton, FL	Superior Asphalt, Inc. P.O. Box 2489 Oneco, FL	Woodruff & Sons, Inc. 6450 31st Street East Bradenton, FL
SECTION V - STORMWATER, WASTEWATER & WATER UTILITIES							
	8' - 10' DEPTH	$4,000.00 / PER EACH	$2,600.00 / PER EACH	$5,500.00 / PER EACH	No Bid / PER EACH	$5,200.00 / PER EACH	$6,000.00 / PER EACH
84" PIPE OR EQUIVALENT	0 - 4' DEPTH	$4,000.00 / PER EACH	$2,800.00 / PER EACH	$5,500.00 / PER EACH	No Bid / PER EACH	$5,200.00 / PER EACH	$6,500.00 / PER EACH
	4' - 8' DEPTH	$4,000.00 / PER EACH	$2,800.00 / PER EACH	$5,500.00 / PER EACH	No Bid / PER EACH	$5,200.00 / PER EACH	$6,500.00 / PER EACH
	8' - 10' DEPTH	$4,000.00 / PER EACH	$2,800.00 / PER EACH	$5,500.00 / PER EACH	No Bid / PER EACH	$5,200.00 / PER EACH	$6,500.00 / PER EACH
DELIVERY DAYS AFTER RECEIPT OF ORDER:		20 / DAYS	10 / DAYS	30 / DAYS	10 / DAYS	20 / DAYS	21 / DAYS
V.54 REMOVE BOX INLET							
UNDER 40" BOX		$1,850.00 / PER EACH	$1,350.00 / PER EACH	$2,800.00 / PER EACH	$1,500.00 / PER EACH	$2,100.00 / PER EACH	$2,000.00 / PER EACH
40" X 48" BOX		$2,150.00 / PER EACH	$1,725.00 / PER EACH	$3,000.00 / PER EACH	$1,700.00 / PER EACH	$2,400.00 / PER EACH	$2,500.00 / PER EACH
64" X 64" BOX		$2,650.00 / PER EACH	$2,600.00 / PER EACH	$3,500.00 / PER EACH	$1,800.00 / PER EACH	$3,000.00 / PER EACH	$3,000.00 / PER EACH
DELIVERY DAYS AFTER RECEIPT OF ORDER:		20 / DAYS	10 / DAYS	30 / DAYS	10 / DAYS	20 / DAYS	21 / DAYS
V.55 REMOVE CONCRETE DRAINAGE STRUCTURE							
REMOVAL OF DRAINAGE STRUCTURE		$2,150.00 / PER CY	$1,100.00 / PER CY	$2,000.00 / PER CY	$500.00 / PER CY	$2,400.00 / PER CY	$1,500.00 / PER CY
DELIVERY DAYS AFTER RECEIPT OF ORDER:		20 / DAYS	10 / DAYS	30 / DAYS	10 / DAYS	20 / DAYS	21 / DAYS
V.56 INLET MODIFICATION (ONE SIDE)							
	0 - 4' DEPTH	$4,500.00 / PER EACH	$1,600.00 / PER EACH	$3,000.00 / PER EACH	$1,900.00 / PER EACH	$5,700.00 / PER EACH	$3,000.00 / PER EACH
MODIFY 48" BOX	4' - 8' DEPTH	$4,500.00 / PER EACH	$1,725.00 / PER EACH	$3,200.00 / PER EACH	$2,000.00 / PER EACH	$5,700.00 / PER EACH	$3,500.00 / PER EACH
	8' - 10' DEPTH	$5,000.00 / PER EACH	$1,725.00 / PER EACH	$3,400.00 / PER EACH	No Bid / PER EACH	$6,200.00 / PER EACH	$4,000.00 / PER EACH

		C-Squared Certified General Contractors, Inc. 1715 67th Ave E Sarasota, FL	Gator Grading & Paving, LLC 2704 105th Street East Palmetto, FL	Gilliam Construction, LLC 2315 17th Street East Palmetto, FL	Oneco Concrete & Asphalt, Inc. 3141 27th St. East Bradenton, FL	Superior Asphalt, Inc. P.O. Box 2489 Oneco, FL	Woodruff & Sons, Inc. 6450 31st Street East Bradenton, FL
SECTION V - STORMWATER, WASTEWATER & WATER UTILITIES							
MODIFY 64" BOX	0 - 4' DEPTH	$4,500.00 / PER EACH	$3,100.00 / PER EACH	$3,600.00 / PER EACH	$2,100.00 / PER EACH	$5,700.00 / PER EACH	$4,500.00 / PER EACH
	4' - 8' DEPTH	$4,500.00 / PER EACH	$3,100.00 / PER EACH	$3,400.00 / PER EACH	$2,300.00 / PER EACH	$5,700.00 / PER EACH	$5,000.00 / PER EACH
	8' - 10' DEPTH	$5,000.00 / PER EACH	$3,100.00 / PER EACH	$3,600.00 / PER EACH	No Bid / PER EACH	$6,200.00 / PER EACH	$5,500.00 / PER EACH
DELIVERY DAYS AFTER RECEIPT OF ORDER:		20 / DAYS	10 / DAYS	30 / DAYS	10 / DAYS	20 / DAYS	21 / DAYS
V.57 FURNISH AND INSTALL ELLIPTICAL PIPE 12" x 18"							
WELLPOINTS (LUMP SUM)		$400.00 / PER DAY	$1,400.00 / PER DAY	$1,500.00 / PER DAY	No Bid / PER DAY	$500.00 / PER DAY	$1,200.00 / PER DAY
		$2,000.00 / PER WEEK	$6,900.00 / PER WEEK	$7,500.00 / PER WEEK	No Bid / PER WEEK	$2,600.00 / PER WEEK	$5,000.00 / PER WEEK
T0 4' DEPTH	0 - 100 LF	$145.00 / PER LF	$170.00 / PER LF	$95.00 / PER LF	$200.00 / PER LF	$185.00 / PER LF	$110.00 / PER LF
	101 - 250 LF	$140.00 / PER LF	$110.00 / PER LF	$95.00 / PER LF	No Bid / PER LF	$180.00 / PER LF	$80.00 / PER LF
	251 - 500 LF	$140.00 / PER LF	$105.00 / PER LF	$93.00 / PER LF	No Bid / PER LF	$180.00 / PER LF	$75.00 / PER LF
	OVER 500 LF	$140.00 / PER LF	$95.00 / PER LF	$91.00 / PER LF	No Bid / PER LF	$180.00 / PER LF	$70.00 / PER LF
4' - 6' DEPTH	0 - 100 LF	$145.00 / PER LF	$170.00 / PER LF	$98.00 / PER LF	$210.00 / PER LF	$185.00 / PER LF	$115.00 / PER LF
	101 - 250 LF	$140.00 / PER LF	$110.00 / PER LF	$98.00 / PER LF	No Bid / PER LF	$180.00 / PER LF	$85.00 / PER LF
	251 - 500 LF	$140.00 / PER LF	$105.00 / PER LF	$96.00 / PER LF	No Bid / PER LF	$180.00 / PER LF	$80.00 / PER LF
	OVER 500 LF	$140.00 / PER LF	$95.00 / PER LF	$94.00 / PER LF	No Bid / PER LF	$180.00 / PER LF	$75.00 / PER LF
6' - 8' DEPTH	0 - 100 LF	$145.00 / PER LF	$175.00 / PER LF	$110.00 / PER LF	No Bid / PER LF	$185.00 / PER LF	$120.00 / PER LF
	101 - 250 LF	$140.00 / PER LF	$110.00 / PER LF	$110.00 / PER LF	No Bid / PER LF	$180.00 / PER LF	$90.00 / PER LF

TABULATION
IFB NO. 24-TA005220CD
ROAD BUILDING MATERIALS AND SERVICES

		C-Squared Certified General Contractors, Inc. 1715 67th Ave E Sarasota, FL	Gator Grading & Paving, LLC 2704 105th Street East Palmetto, FL	Gilliam Construction, LLC 2315 17th Street East Palmetto, FL	Oneco Concrete & Asphalt, Inc. 3141 27th St. East Bradenton, FL	Superior Asphalt, Inc. P.O. Box 2489 Oneco, FL	Woodruff & Sons, Inc. 6450 31st Street East Bradenton, FL
SECTION V - STORMWATER, WASTEWATER & WATER UTILITIES							
6' - 8' DEPTH	251 - 500 LF	$140.00 / PER LF	$105.00 / PER LF	$98.00 / PER LF	No Bid / PER LF	$180.00 / PER LF	$85.00 / PER LF
	OVER 500 LF	$140.00 / PER LF	$95.00 / PER LF	$97.00 / PER LF	No Bid / PER LF	$180.00 / PER LF	$80.00 / PER LF
8' - 10' DEPTH	0 - 100 LF	$145.00 / PER LF	$190.00 / PER LF	$120.00 / PER LF	No Bid / PER LF	$185.00 / PER LF	$125.00 / PER LF
	101 - 250 LF	$140.00 / PER LF	$130.00 / PER LF	$120.00 / PER LF	No Bid / PER LF	$180.00 / PER LF	$95.00 / PER LF
	251 - 500 LF	$140.00 / PER LF	$120.00 / PER LF	$115.00 / PER LF	No Bid / PER LF	$180.00 / PER LF	$90.00 / PER LF
	OVER 500 LF	$140.00 / PER LF	$110.00 / PER LF	$113.00 / PER LF	No Bid / PER LF	$180.00 / PER LF	$85.00 / PER LF
DELIVERY DAYS AFTER RECEIPT OF ORDER:		20 / DAYS	10 / DAYS	30 / DAYS	10 / DAYS	20 / DAYS	30 / DAYS
V.58 FURNISH AND INSTALL ELLIPTICAL PIPE 14" X 23"							
WELLPOINTS (LUMP SUM)		$400.00 / PER DAY	$1,400.00 / PER DAY	$1,500.00 / PER DAY	No Bid / PER DAY	$500.00 / PER DAY	$1,200.00 / PER DAY
		$2,000.00 / PER WEEK	$6,900.00 / PER WEEK	$7,500.00 / PER WEEK	No Bid / PER WEEK	$2,600.00 / PER WEEK	$5,000.00 / PER WEEK
T0 4' DEPTH	0 - 100 LF	$175.00 / PER LF	$195.00 / PER LF	$130.00 / PER LF	$250.00 / PER LF	$220.00 / PER LF	$120.00 / PER LF
	101 - 250 LF	$170.00 / PER LF	$130.00 / PER LF	$130.00 / PER LF	No Bid / PER LF	$215.00 / PER LF	$90.00 / PER LF
	251 - 500 LF	$170.00 / PER LF	$125.00 / PER LF	$129.00 / PER LF	No Bid / PER LF	$215.00 / PER LF	$85.00 / PER LF
	OVER 500 LF	$170.00 / PER LF	$115.00 / PER LF	$127.00 / PER LF	No Bid / PER LF	$215.00 / PER LF	$80.00 / PER LF
4' - 6' DEPTH	0 - 100 LF	$175.00 / PER LF	$175.00 / PER LF	$132.00 / PER LF	$260.00 / PER LF	$220.00 / PER LF	$125.00 / PER LF
	101 - 250 LF	$170.00 / PER LF	$130.00 / PER LF	$132.00 / PER LF	No Bid / PER LF	$215.00 / PER LF	$95.00 / PER LF
	251 - 500 LF	$170.00 / PER LF	$125.00 / PER LF	$130.00 / PER LF	No Bid / PER LF	$215.00 / PER LF	$90.00 / PER LF
	OVER 500 LF	$170.00 / PER LF	$115.00 / PER LF	$129.00 / PER LF	No Bid / PER LF	$215.00 / PER LF	$85.00 / PER LF

TABULATION
IFB NO. 24-TA005220CD
ROAD BUILDING MATERIALS AND SERVICES

		C-Squared Certified General Contractors, Inc. 1715 67th Ave E Sarasota, FL	Gator Grading & Paving, LLC 2704 105th Street East Palmetto, FL	Gilliam Construction, LLC 2315 17th Street East Palmetto, FL	Oneco Concrete & Asphalt, Inc. 3141 27th St. East Bradenton, FL	Superior Asphalt, Inc. P.O. Box 2489 Oneco, FL	Woodruff & Sons, Inc. 6450 31st Street East Bradenton, FL
SECTION V - STORMWATER, WASTEWATER & WATER UTILITIES							
6' - 8' DEPTH	0 - 100 LF	$175.00 / PER LF	$195.00 / PER LF	$135.00 / PER LF	No Bid / PER LF	$220.00 / PER LF	$130.00 / PER LF
	101 - 250 LF	$170.00 / PER LF	$130.00 / PER LF	$135.00 / PER LF	No Bid / PER LF	$215.00 / PER LF	$100.00 / PER LF
	251 - 500 LF	$170.00 / PER LF	$125.00 / PER LF	$133.00 / PER LF	No Bid / PER LF	$215.00 / PER LF	$95.00 / PER LF
	OVER 500 LF	$170.00 / PER LF	$115.00 / PER LF	$131.00 / PER LF	No Bid / PER LF	$215.00 / PER LF	$90.00 / PER LF
8' - 10' DEPTH	0 - 100 LF	$175.00 / PER LF	$205.00 / PER LF	$137.00 / PER LF	No Bid / PER LF	$220.00 / PER LF	$135.00 / PER LF
	101 - 250 LF	$170.00 / PER LF	$150.00 / PER LF	$137.00 / PER LF	No Bid / PER LF	$215.00 / PER LF	$105.00 / PER LF
	251 - 500 LF	$170.00 / PER LF	$135.00 / PER LF	$135.00 / PER LF	No Bid / PER LF	$215.00 / PER LF	$100.00 / PER LF
	OVER 500 LF	$170.00 / PER LF	$125.00 / PER LF	$134.00 / PER LF	No Bid / PER LF	$215.00 / PER LF	$95.00 / PER LF
DELIVERY DAYS AFTER RECEIPT OF ORDER:		20 / DAYS	10 / DAYS	30 / DAYS	10 / DAYS	20 / DAYS	30 / DAYS
V.59 FURNISH AND INSTALL ELLIPTICAL PIPE 19" x 30"							
WELLPOINTS (LUMP SUM)		$400.00 / PER DAY	$1,400.00 / PER DAY	$1,500.00 / PER DAY	No Bid / PER DAY	$500.00 / PER DAY	$1,200.00 / PER DAY
		$2,000.00 / PER WEEK	$6,900.00 / PER WEEK	$7,500.00 / PER WEEK	No Bid / PER WEEK	$2,600.00 / PER WEEK	$5,000.00 / PER WEEK
T0 4' DEPTH	0 - 100 LF	$275.00 / PER LF	$250.00 / PER LF	$165.00 / PER LF	$400.00 / PER LF	$350.00 / PER LF	$160.00 / PER LF
	101 - 250 LF	$270.00 / PER LF	$185.00 / PER LF	$165.00 / PER LF	No Bid / PER LF	$340.00 / PER LF	$130.00 / PER LF
	251 - 500 LF	$270.00 / PER LF	$175.00 / PER LF	$163.00 / PER LF	No Bid / PER LF	$340.00 / PER LF	$125.00 / PER LF
	OVER 500 LF	$270.00 / PER LF	$170.00 / PER LF	$161.00 / PER LF	No Bid / PER LF	$340.00 / PER LF	$120.00 / PER LF
4' - 6' DEPTH	0 - 100 LF	$275.00 / PER LF	$250.00 / PER LF	$170.00 / PER LF	$410.00 / PER LF	$350.00 / PER LF	$165.00 / PER LF
	101 - 250 LF	$270.00 / PER LF	$185.00 / PER LF	$168.00 / PER LF	No Bid / PER LF	$340.00 / PER LF	$135.00 / PER LF

TABULATION
IFB NO. 24-TA005220CD
ROAD BUILDING MATERIALS AND SERVICES

		C-Squared Certified General Contractors, Inc. 1715 67th Ave E Sarasota, FL	Gator Grading & Paving, LLC 2704 105th Street East Palmetto, FL	Gilliam Construction, LLC 2315 17th Street East Palmetto, FL	Oneco Concrete & Asphalt, Inc. 3141 27th St. East Bradenton, FL	Superior Asphalt, Inc. P.O. Box 2489 Oneco, FL	Woodruff & Sons, Inc. 6450 31st Street East Bradenton, FL
SECTION V - STORMWATER, WASTEWATER & WATER UTILITIES							
4' - 6' DEPTH	251 - 500 LF	$270.00 / PER LF	$175.00 / PER LF	$166.00 / PER LF	No Bid / PER LF	$340.00 / PER LF	$130.00 / PER LF
	OVER 500 LF	$270.00 / PER LF	$170.00 / PER LF	$172.00 / PER LF	No Bid / PER LF	$340.00 / PER LF	$125.00 / PER LF
6' - 8' DEPTH	0 - 100 LF	$275.00 / PER LF	$250.00 / PER LF	$172.00 / PER LF	No Bid / PER LF	$350.00 / PER LF	$170.00 / PER LF
	101 - 250 LF	$270.00 / PER LF	$185.00 / PER LF	$170.00 / PER LF	No Bid / PER LF	$340.00 / PER LF	$140.00 / PER LF
	251 - 500 LF	$270.00 / PER LF	$175.00 / PER LF	$168.00 / PER LF	No Bid / PER LF	$340.00 / PER LF	$135.00 / PER LF
	OVER 500 LF	$270.00 / PER LF	$170.00 / PER LF	$175.00 / PER LF	No Bid / PER LF	$340.00 / PER LF	$130.00 / PER LF
8' - 10' DEPTH	0 - 100 LF	$275.00 / PER LF	$260.00 / PER LF	$178.00 / PER LF	No Bid / PER LF	$350.00 / PER LF	$175.00 / PER LF
	101 - 250 LF	$270.00 / PER LF	$200.00 / PER LF	$178.00 / PER LF	No Bid / PER LF	$340.00 / PER LF	$145.00 / PER LF
	251 - 500 LF	$270.00 / PER LF	$185.00 / PER LF	$176.00 / PER LF	No Bid / PER LF	$340.00 / PER LF	$140.00 / PER LF
	OVER 500 LF	$270.00 / PER LF	$180.00 / PER LF	$174.00 / PER LF	No Bid / PER LF	$340.00 / PER LF	$135.00 / PER LF
DELIVERY DAYS AFTER RECEIPT OF ORDER:		20 / DAYS	10 / DAYS	30 / DAYS	/ DAYS	20 / DAYS	30 / DAYS
V.60 FURNISH AND INSTALL ELLIPTICAL PIPE 24" x 38"					NO BID		
WELLPOINTS (LUMP SUM)		$400.00 / PER DAY	$1,400.00 / PER DAY	$1,500.00 / PER DAY	/ PER DAY	$500.00 / PER DAY	$1,200.00 / PER DAY
		$2,000.00 / PER WEEK	$6,900.00 / PER WEEK	$7,500.00 / PER WEEK	/ PER WEEK	$2,600.00 / PER WEEK	$5,000.00 / PER WEEK
T0 4' DEPTH	0 - 100 LF	$400.00 / PER LF	$310.00 / PER LF	$220.00 / PER LF	/ PER LF	$510.00 / PER LF	$225.00 / PER LF
	101 - 250 LF	$395.00 / PER LF	$245.00 / PER LF	$220.00 / PER LF	/ PER LF	$500.00 / PER LF	$195.00 / PER LF
	251 - 500 LF	$395.00 / PER LF	$240.00 / PER LF	$218.00 / PER LF	/ PER LF	$500.00 / PER LF	$190.00 / PER LF
4' - 6' DEPTH	0 - 100 LF	$400.00 / PER LF	$310.00 / PER LF	$225.00 / PER LF	/ PER LF	$510.00 / PER LF	$230.00 / PER LF
	101 - 250 LF	$395.00 / PER LF	$245.00 / PER LF	$225.00 / PER LF	/ PER LF	$500.00 / PER LF	$200.00 / PER LF

TABULATION
IFB NO. 24-TA005220CD
ROAD BUILDING MATERIALS AND SERVICES

		C-Squared Certified General Contractors, Inc. 1715 67th Ave E Sarasota, FL	Gator Grading & Paving, LLC 2704 105th Street East Palmetto, FL	Gilliam Construction, LLC 2315 17th Street East Palmetto, FL	Oneco Concrete & Asphalt, Inc. 3141 27th St. East Bradenton, FL	Superior Asphalt, Inc. P.O. Box 2489 Oneco, FL	Woodruff & Sons, Inc. 6450 31st Street East Bradenton, FL
SECTION V - STORMWATER, WASTEWATER & WATER UTILITIES							
4' - 6' DEPTH	251 - 500 LF	$395.00 / PER LF	$235.00 / PER LF	$220.00 / PER LF	/ PER LF	$500.00 / PER LF	$195.00 / PER LF
	OVER 500 LF	$395.00 / PER LF	$230.00 / PER LF	$218.00 / PER LF	/ PER LF	$500.00 / PER LF	$190.00 / PER LF
6' - 8' DEPTH	0 - 100 LF	$400.00 / PER LF	$310.00 / PER LF	$230.00 / PER LF	/ PER LF	$510.00 / PER LF	$235.00 / PER LF
	101 - 250 LF	$395.00 / PER LF	$245.00 / PER LF	$230.00 / PER LF	/ PER LF	$500.00 / PER LF	$205.00 / PER LF
	251 - 500 LF	$395.00 / PER LF	$235.00 / PER LF	$228.00 / PER LF	/ PER LF	$500.00 / PER LF	$200.00 / PER LF
	OVER 500 LF	$395.00 / PER LF	$230.00 / PER LF	$226.00 / PER LF	/ PER LF	$500.00 / PER LF	$195.00 / PER LF
8' - 10' DEPTH	0 - 100 LF	$400.00 / PER LF	$320.00 / PER LF	$235.00 / PER LF	/ PER LF	$510.00 / PER LF	$240.00 / PER LF
	101 - 250 LF	$395.00 / PER LF	$260.00 / PER LF	$235.00 / PER LF	/ PER LF	$500.00 / PER LF	$210.00 / PER LF
	251 - 500 LF	$395.00 / PER LF	$250.00 / PER LF	$233.00 / PER LF	/ PER LF	$500.00 / PER LF	$205.00 / PER LF
	OVER 500 LF	$395.00 / PER LF	$240.00 / PER LF	$230.00 / PER LF	/ PER LF	$500.00 / PER LF	$200.00 / PER LF
DELIVERY DAYS AFTER RECEIPT OF ORDER:		20 / DAYS	10 / DAYS	30 / DAYS	/ DAYS	20 / DAYS	30 / DAYS
V.61 FURNISH AND INSTALL ELLIPTICAL PIPE 29" x 45"					NO BID		
WELLPOINTS (LUMP SUM)		$400.00 / PER DAY	$1,400.00 / PER DAY	$1,500.00 / PER DAY	/ PER DAY	$500.00 / PER DAY	$1,200.00 / PER DAY
		$2,000.00 / PER WEEK	$6,900.00 / PER WEEK	$7,500.00 / PER WEEK	/ PER WEEK	$2,600.00 / PER WEEK	$5,000.00 / PER WEEK
T0 4' DEPTH	0 - 100 LF	$520.00 / PER LF	$385.00 / PER LF	$300.00 / PER LF	/ PER LF	$660.00 / PER LF	$290.00 / PER LF
	101 - 250 LF	$515.00 / PER LF	$330.00 / PER LF	$300.00 / PER LF	/ PER LF	$650.00 / PER LF	$260.00 / PER LF
	251 - 500 LF	$515.00 / PER LF	$320.00 / PER LF	$295.00 / PER LF	/ PER LF	$650.00 / PER LF	$250.00 / PER LF
	OVER 500 LF	$515.00 / PER LF	$310.00 / PER LF	$292.00 / PER LF	/ PER LF	$650.00 / PER LF	$240.00 / PER LF
	0 - 100 LF	$520.00 / PER LF	$385.00 / PER LF	$305.00 / PER LF	/ PER LF	$660.00 / PER LF	$300.00 / PER LF

TABULATION
IFB NO. 24-TA005220CD
ROAD BUILDING MATERIALS AND SERVICES

		C-Squared Certified General Contractors, Inc. 1715 67th Ave E Sarasota, FL	Gator Grading & Paving, LLC 2704 105th Street East Palmetto, FL	Gilliam Construction, LLC 2315 17th Street East Palmetto, FL	Oneco Concrete & Asphalt, Inc. 3141 27th St. East Bradenton, FL	Superior Asphalt, Inc. P.O. Box 2489 Oneco, FL	Woodruff & Sons, Inc. 6450 31st Street East Bradenton, FL
SECTION V - STORMWATER, WASTEWATER & WATER UTILITIES							
4' - 6' DEPTH	101 - 250 LF	$515.00 / PER LF	$330.00 / PER LF	$305.00 / PER LF	/ PER LF	$650.00 / PER LF	$270.00 / PER LF
	251 - 500 LF	$515.00 / PER LF	$320.00 / PER LF	$300.00 / PER LF	/ PER LF	$650.00 / PER LF	$260.00 / PER LF
	OVER 500 LF	$515.00 / PER LF	$310.00 / PER LF	$295.00 / PER LF	/ PER LF	$650.00 / PER LF	$250.00 / PER LF
6' - 8' DEPTH	0 - 100 LF	$520.00 / PER LF	$390.00 / PER LF	$308.00 / PER LF	/ PER LF	$660.00 / PER LF	$310.00 / PER LF
	101 - 250 LF	$515.00 / PER LF	$330.00 / PER LF	$308.00 / PER LF	/ PER LF	$650.00 / PER LF	$280.00 / PER LF
	251 - 500 LF	$515.00 / PER LF	$320.00 / PER LF	$306.00 / PER LF	/ PER LF	$650.00 / PER LF	$270.00 / PER LF
	OVER 500 LF	$515.00 / PER LF	$311.00 / PER LF	$305.00 / PER LF	/ PER LF	$650.00 / PER LF	$260.00 / PER LF
8' - 10' DEPTH	0 - 100 LF	$520.00 / PER LF	$450.00 / PER LF	$310.00 / PER LF	/ PER LF	$660.00 / PER LF	$320.00 / PER LF
	101 - 250 LF	$515.00 / PER LF	$410.00 / PER LF	$310.00 / PER LF	/ PER LF	$650.00 / PER LF	$290.00 / PER LF
	251 - 500 LF	$515.00 / PER LF	$380.00 / PER LF	$308.00 / PER LF	/ PER LF	$650.00 / PER LF	$280.00 / PER LF
	OVER 500 LF	$515.00 / PER LF	$365.00 / PER LF	$306.00 / PER LF	/ PER LF	$650.00 / PER LF	$270.00 / PER LF
DELIVERY DAYS AFTER RECEIPT OF ORDER:		20 / DAYS	10 / DAYS	30 / DAYS	/ DAYS	20 / DAYS	30 / DAYS
V.62 FURNISH AND INSTALL ELLIPTICAL PIPE 34" x 53"					NO BID		
WELLPOINTS (LUMP SUM)		$400.00 / PER DAY	$1,400.00 / PER DAY	$1,500.00 / PER DAY	/ PER DAY	$500.00 / PER DAY	$1,200.00 / PER DAY
		$2,000.00 / PER WEEK	$6,900.00 / PER WEEK	$7,500.00 / PER WEEK	/ PER WEEK	$2,600.00 / PER WEEK	$5,000.00 / PER WEEK
T0 4' DEPTH	0 - 100 LF	$720.00 / PER LF	$530.00 / PER LF	$360.00 / PER LF	/ PER LF	$910.00 / PER LF	$410.00 / PER LF
	101 - 250 LF	$715.00 / PER LF	$430.00 / PER LF	$360.00 / PER LF	/ PER LF	$900.00 / PER LF	$370.00 / PER LF
	251 - 500 LF	$715.00 / PER LF	$425.00 / PER LF	$358.00 / PER LF	/ PER LF	$900.00 / PER LF	$360.00 / PER LF
	OVER 500 LF	$715.00 / PER LF	$415.00 / PER LF	$355.00 / PER LF	/ PER LF	$900.00 / PER LF	$350.00 / PER LF

TABULATION
IFB NO. 24-TA005220CD
ROAD BUILDING MATERIALS AND SERVICES

		C-Squared Certified General Contractors, Inc. 1715 67th Ave E Sarasota, FL	Gator Grading & Paving, LLC 2704 105th Street East Palmetto, FL	Gilliam Construction, LLC 2315 17th Street East Palmetto, FL	Oneco Concrete & Asphalt, Inc. 3141 27th St. East Bradenton, FL	Superior Asphalt, Inc. P.O. Box 2489 Oneco, FL	Woodruff & Sons, Inc. 6450 31st Street East Bradenton, FL
SECTION V - STORMWATER, WASTEWATER & WATER UTILITIES							
4' - 6' DEPTH	0 - 100 LF	$720.00 / PER LF	$490.00 / PER LF	$362.00 / PER LF	/ PER LF	$910.00 / PER LF	$420.00 / PER LF
	101 - 250 LF	$715.00 / PER LF	$430.00 / PER LF	$362.00 / PER LF	/ PER LF	$900.00 / PER LF	$380.00 / PER LF
	251 - 500 LF	$715.00 / PER LF	$425.00 / PER LF	$360.00 / PER LF	/ PER LF	$900.00 / PER LF	$370.00 / PER LF
	OVER 500 LF	$715.00 / PER LF	$415.00 / PER LF	$358.00 / PER LF	/ PER LF	$900.00 / PER LF	$360.00 / PER LF
6' - 8' DEPTH	0 - 100 LF	$720.00 / PER LF	$530.00 / PER LF	$365.00 / PER LF	/ PER LF	$910.00 / PER LF	$430.00 / PER LF
	101 - 250 LF	$715.00 / PER LF	$450.00 / PER LF	$365.00 / PER LF	/ PER LF	$900.00 / PER LF	$390.00 / PER LF
	251 - 500 LF	$715.00 / PER LF	$430.00 / PER LF	$363.00 / PER LF	/ PER LF	$900.00 / PER LF	$380.00 / PER LF
	OVER 500 LF	$715.00 / PER LF	$425.00 / PER LF	$361.00 / PER LF	/ PER LF	$900.00 / PER LF	$370.00 / PER LF
8' - 10' DEPTH	0 - 100 LF	$720.00 / PER LF	$610.00 / PER LF	$368.00 / PER LF	/ PER LF	$910.00 / PER LF	$440.00 / PER LF
	101 - 250 LF	$715.00 / PER LF	$675.00 / PER LF	$368.00 / PER LF	/ PER LF	$900.00 / PER LF	$400.00 / PER LF
	251 - 500 LF	$715.00 / PER LF	$450.00 / PER LF	$365.00 / PER LF	/ PER LF	$900.00 / PER LF	$390.00 / PER LF
	OVER 500 LF	$715.00 / PER LF	$430.00 / PER LF	$363.00 / PER LF	/ PER LF	$900.00 / PER LF	$380.00 / PER LF
DELIVERY DAYS AFTER RECEIPT OF ORDER:		20 / DAYS	10 / DAYS	30 / DAYS	/ DAYS	20 / DAYS	30 / DAYS
V.63	FURNISH & INSTALL CONCRETE STORM DRAIN 12"X 18" MITERED END	$2,200.00 / PER EACH	$3,800.00 / PER EACH	$4,200.00 / PER EACH	$1,800.00 / PER EACH	$2,800.00 / PER EACH	$4,000.00 / PER EACH
V.64	FURNISH & INSTALL CONCRETE STORM DRAIN 14" X 23" MITERED END	$2,200.00 / PER EACH	$4,000.00 / PER EACH	$4,550.00 / PER EACH	$2,400.00 / PER EACH	$2,800.00 / PER EACH	$4,500.00 / PER EACH
V.65	FURNISH & INSTALL CONCRETE STORM DRAIN 19" X 30" MITERED END	$2,850.00 / PER EACH	$4,400.00 / PER EACH	$5,165.00 / PER EACH	No Bid / PER EACH	$3,500.00 / PER EACH	$5,500.00 / PER EACH
V.66	FURNISH & INSTALL CONCRETE STORM DRAIN 24" X 38" MITERED END	$3,850.00 / PER EACH	$5,700.00 / PER EACH	$6,025.00 / PER EACH	No Bid / PER EACH	$4,700.00 / PER EACH	$9,000.00 / PER EACH
V.67	FURNISH & INSTALL CONCRETE STORM DRAIN 29" X 45" MITERED END	$8,500.00 / PER EACH	$11,500.00 / PER EACH	$6,825.00 / PER EACH	No Bid / PER EACH	$10,800.00 / PER EACH	$10,000.00 / PER EACH

TABULATION
IFB NO. 24-TA005220CD
ROAD BUILDING MATERIALS AND SERVICES

		C-Squared Certified General Contractors, Inc. 1715 67th Ave E Sarasota, FL		Gator Grading & Paving, LLC 2704 105th Street East Palmetto, FL		Gilliam Construction, LLC 2315 17th Street East Palmetto, FL		Oneco Concrete & Asphalt, Inc. 3141 27th St. East Bradenton, FL		Superior Asphalt, Inc. P.O. Box 2489 Oneco, FL		Woodruff & Sons, Inc. 6450 31st Street East Bradenton, FL	
SECTION V - STORMWATER, WASTEWATER & WATER UTILITIES													
V.68	FURNISH & INSTALL CONCRETE STORM DRAIN 34" X 53" MITERED END	$10,850.00	/ PER EACH	$16,750.00	/ PER EACH	$9,175.00	/ PER EACH	No Bid	/ PER EACH	$13,000.00	/ PER EACH	$12,000.00	/ PER EACH
	GRATING FOR MITERED END SECTION	$2,500.00	/ PER EACH	$6,500.00	/ PER EACH	$5,700.00	/ PER EACH	No Bid	/ PER EACH	$3,200.00	/ PER EACH	$4,000.00	/ PER EACH
V.69	FURNISH & INSTALL RIPRAP - FDOT SPEC 530 (2000)												
	SAND CEMENT	$300.00	/ PER CY	$900.00	/ PER CY	$1,500.00	/ PER CY	No Bid	/ PER CY	$360.00	/ PER CY	$650.00	/ PER CY
	RIP RAP RUBBLE	$250.00	/ PER TON	$58.00	/ PER TON	$550.00	/ PER TON	$600.00	/ PER TON	$300.00	/ PER TON	$500.00	/ PER TON
	BEDDING STONE	$250.00	/ PER TON	$70.00	/ PER TON	$320.00	/ PER TON	No Bid	/ PER TON	$300.00	/ PER TON	$120.00	/ PER TON
V.70	FURNISH & INSTALL ROTOR SPRINKLER HEAD INCLUDING FITTINGS	NO BID				NO BID							
	0-5		/ EACH	$1,300.00	/ EACH		/ EACH	$28.00	/ EACH	$150.00	/ EACH	$600.00	/ EACH
	6 - 10		/ EACH	$1,300.00	/ EACH		/ EACH	$25.00	/ EACH	$150.00	/ EACH	$600.00	/ EACH
	OVER 10		/ EACH	$1,300.00	/ EACH		/ EACH	$24.00	/ EACH	$150.00	/ EACH	$600.00	/ EACH
V.71	FURNISH & INSTALL POP-UP SPRINKLER HEAD INCLUDING FITTINGS	NO BID				NO BID							
	0-5		/ EACH	$1,300.00	/ EACH		/ EACH	$26.00	/ EACH	$150.00	/ EACH	$600.00	/ EACH
	6 - 10		/ EACH	$1,300.00	/ EACH		/ EACH	$23.00	/ EACH	$150.00	/ EACH	$600.00	/ EACH
	OVER 10		/ EACH	$1,300.00	/ EACH		/ EACH	$20.00	/ EACH	$1,500.00	/ EACH	$600.00	/ EACH
V.72	FURNISH & INSTALL 3/4" TO 1" IRRIGATION LINE PER MFG. SPECIFICATONS	NO BID				NO BID							
	0 - 10 LF		/ LF	$490.00	/ LF		/ LF	$4.00	/ LF	$35.00	/ LF	$50.00	/ LF
	11 - 50 LF		/ LF	$275.00	/ LF		/ LF	$3.00	/ LF	$35.00	/ LF	$40.00	/ LF
	51 - 100 LF		/ LF	$225.00	/ LF		/ LF	$3.00	/ LF	$35.00	/ LF	$30.00	/ LF
	OVER 100 LF		/ LF	$200.00	/ LF		/ LF	$2.50	/ LF	$35.00	/ LF	$20.00	/ LF
V.73	FURNISH & INSTALL >1" TO 2" IRRIGATION LINE PER MFG. SPECIFICATONS	NO BID				NO BID							
	0 - 10 LF		/ LF	$575.00	/ LF		/ LF	$6.00	/ LF	$40.00	/ LF	$55.00	/ LF
	11 - 50 LF		/ LF	$475.00	/ LF		/ LF	$5.00	/ LF	$40.00	/ LF	$45.00	/ LF
	51 - 100 LF		/ LF	$300.00	/ LF		/ LF	$5.00	/ LF	$40.00	/ LF	$35.00	/ LF
	OVER 100 LF		/ LF	$250.00	/ LF		/ LF	$4.50	/ LF	$40.00	/ LF	$25.00	/ LF

TABULATION
IFB NO. 24-TA005220CD
ROAD BUILDING MATERIALS AND SERVICES

	C-Squared Certified General Contractors, Inc. 1715 67th Ave E Sarasota, FL	Gator Grading & Paving, LLC 2704 105th Street East Palmetto, FL	Gilliam Construction, LLC 2315 17th Street East Palmetto, FL	Oneco Concrete & Asphalt, Inc. 3141 27th St. East Bradenton, FL	Superior Asphalt, Inc. P.O. Box 2489 Oneco, FL	Woodruff & Sons, Inc. 6450 31st Street East Bradenton, FL
SECTION VI - CURB AND GUTTER, SIDEWALKS AND DRIVEWAYS						
VI.1 MIAMI CURB AND GUTTER - Spec: Manatee County 201.1						
0 - 500 LF	$35.00 / PER LF	$45.00 / PER LF	$90.00 / PER LF	$21.25 / PER LF	$45.00 / PER LF	$75.00 / PER LF
501 - 2,000 LF	$32.50 / PER LF	$40.00 / PER LF	$88.00 / PER LF	$20.75 / PER LF	$42.00 / PER LF	$50.00 / PER LF
OVER 2,000 LF	$30.00 / PER LF	$36.00 / PER LF	$86.00 / PER LF	$19.00 / PER LF	$40.00 / PER LF	$38.00 / PER LF
DELIVERY DAYS AFTER RECEIPT OF ORDER:	20 / DAYS	10 / DAYS	14 / DAYS	10 / DAYS	20 / DAYS	30 / DAYS
VI.2 TYPE "F" BARRIER CURB AND GUTTER - Spec: Manatee County 201.2						
0 - 500 LF	$35.00 / PER LF	$48.00 / PER LF	$65.00 / PER LF	$21.25 / PER LF	$45.00 / PER LF	$78.00 / PER LF
501 - 2,000 LF	$32.50 / PER LF	$43.00 / PER LF	$63.00 / PER LF	$20.75 / PER LF	$42.00 / PER LF	$54.00 / PER LF
OVER 2,000 LF	$30.00 / PER LF	$39.00 / PER LF	$62.00 / PER LF	$19.00 / PER LF	$40.00 / PER LF	$40.00 / PER LF
DELIVERY DAYS AFTER RECEIPT OF ORDER:	20 / DAYS	10 / DAYS	14 / DAYS	10 / DAYS	20 / DAYS	30 / DAYS
VI.3 MODIFIED TYPE "F" CURB 201.2						
0 - 500 LF	$35.00 / PER LF	$45.00 / PER LF	$65.00 / PER LF	$21.25 / PER LF	$45.00 / PER LF	$78.00 / PER LF
501 - 2,000 LF	$32.50 / PER LF	$39.00 / PER LF	$63.00 / PER LF	$20.75 / PER LF	$42.00 / PER LF	$54.00 / PER LF
OVER 2,000 LF	$30.00 / PER LF	$36.00 / PER LF	$62.00 / PER LF	$19.00 / PER LF	$40.00 / PER LF	$40.00 / PER LF

TABULATION
IFB NO. 24-TA005220CD
ROAD BUILDING MATERIALS AND SERVICES

	C-Squared Certified General Contractors, Inc. 1715 67th Ave E Sarasota, FL	Gator Grading & Paving, LLC 2704 105th Street East Palmetto, FL	Gilliam Construction, LLC 2315 17th Street East Palmetto, FL	Oneco Concrete & Asphalt, Inc. 3141 27th St. East Bradenton, FL	Superior Asphalt, Inc. P.O. Box 2489 Oneco, FL	Woodruff & Sons, Inc. 6450 31st Street East Bradenton, FL
SECTION VI - CURB AND GUTTER, SIDEWALKS AND DRIVEWAYS						
DELIVERY DAYS AFTER RECEIPT OF ORDER:	20 / DAYS	10 / DAYS	14 / DAYS	10 / DAYS	20 / DAYS	30 / DAYS
VI.4 TYPE "AB" MEDIAN CURB AND GUTTER - Spec: Manatee County 201.3						
0 - 500 LF	$35.00 / PER LF	$43.00 / PER LF	$105.00 / PER LF	$21.25 / PER LF	$45.00 / PER LF	$75.00 / PER LF
501 - 2,000 LF	$32.50 / PER LF	$38.00 / PER LF	$103.00 / PER LF	$20.75 / PER LF	$42.00 / PER LF	$50.00 / PER LF
OVER 2,000 LF	$30.00 / PER LF	$35.00 / PER LF	$101.00 / PER LF	$19.00 / PER LF	$40.00 / PER LF	$40.00 / PER LF
DELIVERY DAYS AFTER RECEIPT OF ORDER:	20 / DAYS	10 / DAYS	14 / DAYS	10 / DAYS	20 / DAYS	30 / DAYS
VI.5 FDOT HEADWALLS						
ITEMS INCLUDE REBAR	$1,850.00 / PER CY	$2,900.00 / PER CY	$2,500.00 / PER CY	$900.00 / PER CY	$2,100.00 / PER CY	$2,300.00 / PER CY
VI.6 TYPE "D" HIGHBACK CURB - Spec. Manatee County 201.4						
0 - 500 LF	$35.00 / PER LF	$44.00 / PER LF	$68.00 / PER LF	$19.00 / PER LF	$45.00 / PER LF	$65.00 / PER LF
501 - 2,000 LF	$32.50 / PER LF	$38.00 / PER LF	$67.00 / PER LF	$18.50 / PER LF	$42.00 / PER LF	$45.00 / PER LF
OVER 2,000 LF	$30.00 / PER LF	$35.00 / PER LF	$66.00 / PER LF	$17.00 / PER LF	$40.00 / PER LF	$43.00 / PER LF
DELIVERY DAYS AFTER RECEIPT OF ORDER:	20 / DAYS	10 / DAYS	14 / DAYS	10 / DAYS	20 / DAYS	30 / DAYS
VI.7 INVERTED CROWN GUTTER -Spec: Manatee County 201.5						

TABULATION
IFB NO. 24-TA005220CD
ROAD BUILDING MATERIALS AND SERVICES

	C-Squared Certified General Contractors, Inc. 1715 67th Ave E Sarasota, FL	Gator Grading & Paving, LLC 2704 105th Street East Palmetto, FL	Gilliam Construction, LLC 2315 17th Street East Palmetto, FL	Oneco Concrete & Asphalt, Inc. 3141 27th St. East Bradenton, FL	Superior Asphalt, Inc. P.O. Box 2489 Oneco, FL	Woodruff & Sons, Inc. 6450 31st Street East Bradenton, FL
SECTION VI - CURB AND GUTTER, SIDEWALKS AND DRIVEWAYS						
0 - 500 LF	$35.00 / PER LF	$135.00 / PER LF	$85.00 / PER LF	$18.00 / PER LF	$45.00 / PER LF	$60.00 / PER LF
501 - 2,000 LF	$32.50 / PER LF	$135.00 / PER LF	$83.00 / PER LF	$17.50 / PER LF	$42.00 / PER LF	$40.00 / PER LF
OVER 2,000 LF	$30.00 / PER LF	$135.00 / PER LF	$81.00 / PER LF	$17.00 / PER LF	$40.00 / PER LF	$36.00 / PER LF
DELIVERY DAYS AFTER RECEIPT OF ORDER:	20 / DAYS	10 / DAYS	14 / DAYS	10 / DAYS	20 / DAYS	30 / DAYS
VI.8 TYPE "A" VALLEY CROSSING - Spec. Manatee County 201.6						
TYPE "A" VALLEY CROSSING	$55.00 / PER LF	$65.00 / PER LF	$120.00 / PER LF	$32.00 / PER LF	$70.00 / PER LF	$85.00 / PER LF
MIAMI CURB & GUTTER ON RADIUS	$50.00 / PER LF	$49.00 / PER LF	$110.00 / PER LF	$23.00 / PER LF	$65.00 / PER LF	$75.00 / PER LF
REMOVE NECESSARY PAVEMENT, BASE, CURB & GUTTER TO INSTALL NEW VALLEY CROSSING	$50.00 / PER LF	$52.00 / PER LF	$105.00 / PER LF	$20.00 / PER LF	$65.00 / PER LF	$70.00 / PER LF
DELIVERY DAYS AFTER RECEIPT OF ORDER:	20 / DAYS	10 / DAYS	14 / DAYS	10 / DAYS	20 / DAYS	30 / DAYS
VI.9 TYPE "B-B & C-C" VALLEY CROSSING - Spec: Manatee County 201.6						
TYPE "B" VALLEY CROSSING	$55.00 / PER LF	$110.00 / PER LF	$120.00 / PER LF	$32.00 / PER LF	$70.00 / PER LF	$95.00 / PER LF
MIAMI CURB & GUTTER ON RADIUS	$50.00 / PER LF	$49.00 / PER LF	$110.00 / PER LF	$23.00 / PER LF	$65.00 / PER LF	$75.00 / PER LF
REMOVE NECESSARY PAVEMENT, BASE, CURB & GUTTER TO INSTALL NEW VALLEY CROSSING	$50.00 / PER LF	$52.00 / PER LF	$105.00 / PER LF	$20.00 / PER LF	$65.00 / PER LF	$70.00 / PER LF
DELIVERY DAYS AFTER RECEIPT OF ORDER:	20 / DAYS	10 / DAYS	14 / DAYS	10 / DAYS	20 / DAYS	30 / DAYS

TABULATION
IFB NO. 24-TA005220CD
ROAD BUILDING MATERIALS AND SERVICES

	C-Squared Certified General Contractors, Inc. 1715 67th Ave E Sarasota, FL	Gator Grading & Paving, LLC 2704 105th Street East Palmetto, FL	Gilliam Construction, LLC 2315 17th Street East Palmetto, FL	Oneco Concrete & Asphalt, Inc. 3141 27th St. East Bradenton, FL	Superior Asphalt, Inc. P.O. Box 2489 Oneco, FL	Woodruff & Sons, Inc. 6450 31st Street East Bradenton, FL
SECTION VI - CURB AND GUTTER, SIDEWALKS AND DRIVEWAYS						
VI.10 CONSTRUCT SIDEWALK / DRIVEWAY						
2,500 PSI RANDOM x 4"	$50.00 / PER SY	$130.00 / PER SY	$90.00 / PER SY	$22.50 / PER SY	$65.00 / PER SY	$80.00 / PER SY
3,000 PSI RANDOM x 4"	$50.00 / PER SY	$125.00 / PER SY	$95.00 / PER SY	$27.00 / PER SY	$65.00 / PER SY	$80.00 / PER SY
2,500 PSI RANDOM x 4" WITH 6 x 6 #10 MESH	$55.00 / PER SY	$163.00 / PER SY	$92.00 / PER SY	$23.50 / PER SY	$70.00 / PER SY	$85.00 / PER SY
3,000 PSI RANDOM x 4" WITH 6 x 6 #10 MESH	$55.00 / PER SY	$166.00 / PER SY	$98.00 / PER SY	$29.00 / PER SY	$70.00 / PER SY	$85.00 / PER SY
2,500 PSI RANDOM x 6"	$60.00 / PER SY	$168.00 / PER SY	$105.00 / PER SY	$23.00 / PER SY	$75.00 / PER SY	$90.00 / PER SY
3,000 PSI RANDOM x 6"	$60.00 / PER SY	$171.00 / PER SY	$115.00 / PER SY	$31.00 / PER SY	$75.00 / PER SY	$90.00 / PER SY
2,500 PSI RANDOM x 6" WITH 6 x 6 #10 MESH	$65.00 / PER SY	$198.00 / PER SY	$115.00 / PER SY	$25.00 / PER SY	$80.00 / PER SY	$95.00 / PER SY
3,000 PSI RANDOM x 6" WITH 6 x 6 #10 MESH	$65.00 / PER SY	$202.00 / PER SY	$155.00 / PER SY	$36.00 / PER SY	$80.00 / PER SY	$95.00 / PER SY
3,000 PSI RANDOM x 5" WITH 2 #5 REBAR	$65.00 / PER SY	$235.00 / PER SY	$150.00 / PER SY	$42.00 / PER SY	$80.00 / PER SY	$110.00 / PER SY
PREPARATION (GRADING, SHAPE, BASE PREPARATION TO INCLUDE 6" FILL AND/OR EXCAVATION	$14.00 / PER SY	$17.00 / PER SY	$25.00 / PER SY	$9.00 / PER SY	$18.00 / PER SY	$25.00 / PER SY
ADDITIONAL FILL	$28.00 / PER CY	$22.00 / PER CY	$28.00 / PER CY	$20.00 / PER CY	$40.00 / PER CY	$16.00 / PER CY
ADDITIONAL EXCAVATION	$28.00 / PER CY	$26.00 / PER CY	$30.00 / PER CY	$12.00 / PER CY	$40.00 / PER CY	$8.00 / PER CY
DELIVERY DAYS AFTER RECEIPT OF ORDER:	20 / DAYS	10 / DAYS	14 / DAYS	10 / DAYS	20 / DAYS	30 / DAYS

TABULATION
IFB NO. 24-TA005220CD
ROAD BUILDING MATERIALS AND SERVICES

	C-Squared Certified General Contractors, Inc. 1715 67th Ave E Sarasota, FL	Gator Grading & Paving, LLC 2704 105th Street East Palmetto, FL	Gilliam Construction, LLC 2315 17th Street East Palmetto, FL	Oneco Concrete & Asphalt, Inc. 3141 27th St. East Bradenton, FL	Superior Asphalt, Inc. P.O. Box 2489 Oneco, FL	Woodruff & Sons, Inc. 6450 31st Street East Bradenton, FL
SECTION VI - CURB AND GUTTER, SIDEWALKS AND DRIVEWAYS						
VI.11 MISCELLANEOUS CONCRETE FORMED AND POURED						
3,000 PSI	$750.00 / PER CY	$3,795.00 / PER CY	$850.00 / PER CY	$500.00 / PER CY	$950.00 / PER CY	$850.00 / PER CY
4,000 PSI	$900.00 / PER CY	$5,600.00 / PER CY	$1,050.00 / PER CY	$525.00 / PER CY	$1,100.00 / PER CY	$1,025.00 / PER CY
DELIVERY DAYS AFTER RECEIPT OF ORDER:	20 / DAYS	10 / DAYS	14 / DAYS	10 / DAYS	20 / DAYS	30 / DAYS
VI.12 REBAR						
ITEMS TO BE USED WITH MISCELLANEOUS	$3.10 / PER LB	$3.85 / PER LB	$100.00 / PER LB	$4.00 / PER LB	$4.00 / PER LB	$150.00 / PER LB
DELIVERY DAYS AFTER RECEIPT OF ORDER:	20 / DAYS	/ DAYS	14 / DAYS	10 / DAYS	20 / DAYS	30 / DAYS
VI.13 REMOVE CONCRETE SIDEWALK / DRIVEWAY (2500 PSI)						
4" THICKNESS:						
0 - 100 SF	$9.00 / PER SF	$60.00 / PER SF	$10.00 / PER SF	$5.50 / PER SF	$12.00 / PER SF	$25.00 / PER SF
101 - 250 SF	$8.00 / PER SF	$41.00 / PER SF	$10.00 / PER SF	$4.50 / PER SF	$11.00 / PER SF	$8.00 / PER SF
251 - 500 SF	$7.00 / PER SF	$28.00 / PER SF	$7.00 / PER SF	$4.00 / PER SF	$10.00 / PER SF	$6.00 / PER SF
OVER 500 SF	$7.00 / PER SF	$16.00 / PER SF	$7.00 / PER SF	$3.50 / PER SF	$10.00 / PER SF	$4.00 / PER SF
6" THICKNESS:						
0 - 100 SF	$9.00 / PER SF	$60.00 / PER SF	$10.00 / PER SF	$6.00 / PER SF	$12.00 / PER SF	$25.00 / PER SF

TABULATION
IFB NO. 24-TA005220CD
ROAD BUILDING MATERIALS AND SERVICES

	C-Squared Certified General Contractors, Inc. 1715 67th Ave E Sarasota, FL	Gator Grading & Paving, LLC 2704 105th Street East Palmetto, FL	Gilliam Construction, LLC 2315 17th Street East Palmetto, FL	Oneco Concrete & Asphalt, Inc. 3141 27th St. East Bradenton, FL	Superior Asphalt, Inc. P.O. Box 2489 Oneco, FL	Woodruff & Sons, Inc. 6450 31st Street East Bradenton, FL
SECTION VI - CURB AND GUTTER, SIDEWALKS AND DRIVEWAYS						
101 - 250 SF	$8.00 / PER SF	$41.00 / PER SF	$10.00 / PER SF	$5.00 / PER SF	$11.00 / PER SF	$8.00 / PER SF
251 - 500 SF	$7.00 / PER SF	$28.00 / PER SF	$7.00 / PER SF	$4.50 / PER SF	$10.00 / PER SF	$6.00 / PER SF
OVER 500 SF	$7.00 / PER SF	$16.00 / PER SF	$7.00 / PER SF	$4.00 / PER SF	$10.00 / PER SF	$4.00 / PER SF
DELIVERY DAYS AFTER RECEIPT OF ORDER:	20 / DAYS	10 / DAYS	14 / DAYS	10 / DAYS	20 / DAYS	21 / DAYS
VI.14 REMOVE CONCRETE CURB & GUTTER						
0 - 100 SF	$20.00 / PER SF	$60.00 / PER SF	$25.00 / PER SF	$10.00 / PER SF	$26.00 / PER SF	$25.00 / PER SF
101 - 250 SF	$19.00 / PER SF	$39.00 / PER SF	$25.00 / PER SF	$8.00 / PER SF	$25.00 / PER SF	$8.00 / PER SF
251 - 500 SF	$18.00 / PER SF	$39.00 / PER SF	$22.00 / PER SF	$7.00 / PER SF	$24.00 / PER SF	$6.00 / PER SF
OVER 500 SF	$18.00 / PER SF	$31.00 / PER SF	$22.00 / PER SF	$6.00 / PER SF	$24.00 / PER SF	$4.00 / PER SF
DELIVERY DAYS AFTER RECEIPT OF ORDER:	20 / DAYS	10 / DAYS	14 / DAYS	10 / DAYS	20 / DAYS	21 / DAYS
VI.15 CONSTRUCT ASPHALT SIDEWALK / DRIVEWAY - Price to include excavation, asphalt material, labor and equipment			NO BID			
SAND ASPHALT - HOT MIX - 1200#						
4' x 4"	$90.00 / PER LF	$75.00 / PER LF	/ PER LF	$67.00 / PER LF	$75.00 / PER LF	$75.00 / PER LF
5' x 4"	$120.00 / PER LF	$80.00 / PER LF	/ PER LF	$71.00 / PER LF	$90.00 / PER LF	$100.00 / PER LF
6' x 4"	$130.00 / PER LF	$85.00 / PER LF	/ PER LF	$75.00 / PER LF	$100.00 / PER LF	$125.00 / PER LF
8' x 4"	$160.00 / PER LF	$90.00 / PER LF	/ PER LF	$85.00 / PER LF	$132.00 / PER LF	$150.00 / PER LF
4' x 6"	$200.00 / PER LF	$95.00 / PER LF	/ PER LF	$87.00 / PER LF	$100.00 / PER LF	$125.00 / PER LF

TABULATION
IFB NO. 24-TA005220CD
ROAD BUILDING MATERIALS AND SERVICES

	C-Squared Certified General Contractors, Inc. 1715 67th Ave E Sarasota, FL	Gator Grading & Paving, LLC 2704 105th Street East Palmetto, FL	Gilliam Construction, LLC 2315 17th Street East Palmetto, FL	Oneco Concrete & Asphalt, Inc. 3141 27th St. East Bradenton, FL	Superior Asphalt, Inc. P.O. Box 2489 Oneco, FL	Woodruff & Sons, Inc. 6450 31st Street East Bradenton, FL
SECTION VI - CURB AND GUTTER, SIDEWALKS AND DRIVEWAYS						
5' x 6"	$130.00 / PER LF	$100.00 / PER LF	/ PER LF	$107.00 / PER LF	$115.00 / PER LF	$150.00 / PER LF
6' x 6"	$180.00 / PER LF	$105.00 / PER LF	/ PER LF	$112.00 / PER LF	$140.00 / PER LF	$200.00 / PER LF
8' x 6"	$210.00 / PER LF	$110.00 / PER LF	/ PER LF	$122.00 / PER LF	$180.00 / PER LF	$225.00 / PER LF
ASPHALTIC CONCRETE - TYPE III						
4' x 4"	$90.00 / PER LF	$75.00 / PER LF	/ PER LF	$67.00 / PER LF	$75.00 / PER LF	$75.00 / PER LF
5' x 4"	$120.00 / PER LF	$80.00 / PER LF	/ PER LF	$71.00 / PER LF	$90.00 / PER LF	$100.00 / PER LF
6' x 4"	$130.00 / PER LF	$85.00 / PER LF	/ PER LF	$75.00 / PER LF	$100.00 / PER LF	$125.00 / PER LF
8' x 4"	$160.00 / PER LF	$90.00 / PER LF	/ PER LF	$85.00 / PER LF	$132.00 / PER LF	$150.00 / PER LF
4' x 6"	$200.00 / PER LF	$95.00 / PER LF	/ PER LF	$87.00 / PER LF	$100.00 / PER LF	$125.00 / PER LF
5' x 6"	$130.00 / PER LF	$100.00 / PER LF	/ PER LF	$107.00 / PER LF	$115.00 / PER LF	$150.00 / PER LF
6' x 6"	$180.00 / PER LF	$105.00 / PER LF	/ PER LF	$112.00 / PER LF	$140.00 / PER LF	$200.00 / PER LF
8' x 6"	$210.00 / PER LF	$110.00 / PER LF	/ PER LF	$125.00 / PER LF	$180.00 / PER LF	$225.00 / PER LF
DELIVERY DAYS AFTER RECEIPT OF ORDER:	20 / DAYS	10 / DAYS	/ DAYS	10 / DAYS	15 / DAYS	30 / DAYS
VI.16 PREPARATION FOR CURB & GUTTER (NEW NOT REPLACED)						
PREPARATION +/- 6"	$14.00 / PER LF	$9.00 / PER LF	$25.00 / PER LF	$6.00 / PER LF	$20.00 / PER LF	$25.00 / PER LF
ADDITIONAL FILL	$28.00 / PER CY	$22.00 / PER CY	$30.00 / PER CY	$20.00 / PER CY	$40.00 / PER CY	$16.00 / PER CY
ADDITIONAL EXCAVATION	$28.00 / PER CY	$26.00 / PER CY	$35.00 / PER CY	$12.00 / PER CY	$40.00 / PER CY	$8.00 / PER CY
DELIVERY DAYS AFTER RECEIPT OF ORDER:	20 / DAYS	10 / DAYS	14 / DAYS	10 / DAYS	20 / DAYS	21 / DAYS

TABULATION
IFB NO. 24-TA005220CD
ROAD BUILDING MATERIALS AND SERVICES

	C-Squared Certified General Contractors, Inc. 1715 67th Ave E Sarasota, FL	Gator Grading & Paving, LLC 2704 105th Street East Palmetto, FL	Gilliam Construction, LLC 2315 17th Street East Palmetto, FL	Oneco Concrete & Asphalt, Inc. 3141 27th St. East Bradenton, FL	Superior Asphalt, Inc. P.O. Box 2489 Oneco, FL	Woodruff & Sons, Inc. 6450 31st Street East Bradenton, FL
SECTION VI - CURB AND GUTTER, SIDEWALKS AND DRIVEWAYS						
VI.17 CONCRETE PUMPING						
CONCRETE PUMPED	$350.00 / HOUR	$385.00 / HOUR	$475.00 / HOUR	$295.00 / HOUR	$450.00 / HOUR	$450.00 / HOUR
CONCRETE PUMPED	2500 / DAY	4300 / DAY	$2,500.00 / DAY	2000 / DAY	$3,200.00 / DAY	$3,500.00 / DAY
DELIVERY DAYS AFTER RECEIPT OF ORDER:	20 / DAYS	10 / DAYS	14 / DAYS	10 / DAYS	20 / DAYS	30 / DAYS
VI.18 ADA TRUNCATED DOME FURNISHED/INSTALLED						
Furnish and Install	$40.00 / SQ FT	$52.00 / SQ FT	$45.00 / SQ FT	$35.00 / SQ FT	$60.00 / SQ FT	$60.00 / SQ FT
DELIVERY DAYS AFTER RECEIPT OF ORDER:	20 / DAYS	10 / DAYS	14 / DAYS	10 / DAYS	20 / DAYS	30 / DAYS
VI.19 STANDARD MAIL BOX RELOCATE	$275.00 EACH	$450.00 EACH	$325.00 EACH	$125.00 EACH	$350.00 EACH	$300.00 EACH
VI.20 IRRIGATION CAP	$10.00 EACH	$45.00 EACH	$175.00 EACH	$15.00 EACH	$20.00 EACH	$75.00 EACH

TABULATION
IFB NO. 24-TA005220CD
ROAD BUILDING MATERIALS AND SERVICES

	Gator Grading & Paving, LLC 2704 105th Street East Palmetto, FL	Oneco Concrete & Asphalt, Inc. 3141 27th St. East Bradenton, FL	Superior Asphalt, Inc. P.O. Box 2489 Oneco, FL	Woodruff & Sons, Inc. 6450 31st Street East Bradenton, FL
SECTION VII - TRAFFIC CONTROL				
VII.1 FURNISH AND INSTALL AND REMOVE TEMPORARY CONCRETE BARRIER - (JERSEY BARRIER) Spec: FDOT Section 521		NO BID		
PRECAST TEMP PROTECTIONTRAFFIC CONTROL	$65.00 / PER FT	/ PER FT	$60.00 / PER FT	$75.00 / PER FT
DELIVERY DAYS AFTER RECEIPT OF ORDER:	15 / DAYS	/ DAYS	20 / DAYS	30 / DAYS
VII.2 GUARDRAIL - Spec: FDOT 536-1 - Price Vendor Delivered & Installed per Job Site		NO BID		
0 - 250 LF	$130.00 / PER LF	/ PER LF	$60.00 / PER LF	$75.00 / PER LF
OVER 251 LF	$130.00 / PER LF	/ PER LF	$60.00 / PER LF	$60.00 / PER LF
DELIVERY DAYS AFTER RECEIPT OF ORDER:	15 / DAYS	/ DAYS	20 / DAYS	45 / DAYS
VII.3 SHOP - BENT PANELS - Specification: FDOT 536-2 - Price Vendor Delivered and Installed per Job Site		NO BID		
0 - 12.5 LF	$525.00 / PER LF	/ PER LF	$250.00 / PER LF	$350.00 / PER LF
OVER 12.5 LF	$525.00 / PER LF	/ PER LF	$250.00 / PER LF	$300.00 / PER LF
DELIVERY DAYS AFTER RECEIPT OF ORDER:	15 / DAYS	/ DAYS	20 / DAYS	45 / DAYS
VII.4 SPECIAL POST (MINIMUM 2 EACH) - Spec: FDOT Section 536-7 - Price Vendor Delivered and Installed per Job Site		NO BID		
0 - 4	$650.00 / PER EA	/ PER EA	$450.00 / PER EA	$750.00 / PER EA
OVER 4	$650.00 / PER EA	/ PER EA	$450.00 / PER EA	$550.00 / PER EA

TABULATION
IFB NO. 24-TA005220CD
ROAD BUILDING MATERIALS AND SERVICES

		Gator Grading & Paving, LLC 2704 105th Street East Palmetto, FL	Oneco Concrete & Asphalt, Inc. 3141 27th St. East Bradenton, FL	Superior Asphalt, Inc. P.O. Box 2489 Oneco, FL	Woodruff & Sons, Inc. 6450 31st Street East Bradenton, FL
SECTION VII - TRAFFIC CONTROL					
	DELIVERY DAYS AFTER RECEIPT OF ORDER:	15 / DAYS	/ DAYS	20 / DAYS	45 / DAYS
VII.5	TYPE IV ENDS (MIN. 2 EACH) Spec: FDOT 536-8 - Price Vendor Delivered and Installed per Job Site		NO BID		
	0 - 4	$11,000.00 / PER EA	/ PER EA	$6,500.00 / PER EA	$6,500.00 / PER EA
	OVER 4	$11,000.00 / PER EA	/ PER EA	$6,500.00 / PER EA	$6,000.00 / PER EA
	DELIVERY DAYS AFTER RECEIPT OF ORDER:	10 / DAYS	/ DAYS	20 / DAYS	45 / DAYS
VII.6	GUARDRAIL POST REPLACEMENT Spec: FDOT 536-83 - Price Vendor Delivered and Installed per Job Site		NO BID		
	0 - 4	$550.00 / PER EA	/ PER EA	$400.00 / PER EA	$600.00 / PER EA
	OVER 4	$550.00 / PER EA	/ PER EA	$400.00 / PER EA	$450.00 / PER EA
	DELIVERY DAYS AFTER RECEIPT OF ORDER:	10 / DAYS	/ DAYS	20 / DAYS	45 / DAYS
VII.7	GUARDRAIL REMOVAL AND DEPOSAL INCLUDING POST		NO BID		
	0 - 24	$65.00 / PER LF	/ PER LF	$60.00 / PER LF	$75.00 / PER LF
	OVER 24	$65.00 / PER LF	/ PER LF	$50.00 / PER LF	$35.00 / PER LF
	DELIVERY DAYS AFTER RECEIPT OF ORDER:	10 / DAYS	/ DAYS	20 / DAYS	12 / DAYS
VII.8	EXISTING SIGN REMOVAL AND DISPOSAL INCLUDING POST				
	0 - 5	$130.00 / PER EA	$50.00 / PER EA	$500.00 / PER EA	$250.00 / PER EA
	6 - 10	$110.00 / PER EA	$45.00 / PER EA	$400.00 / PER EA	$250.00 / PER EA
	OVER 10	$100.00 / PER EA	$40.00 / PER EA	$300.00 / PER EA	$250.00 / PER EA
	DELIVERY DAYS AFTER RECEIPT OF ORDER:	10 / DAYS	10 / DAYS	20 / DAYS	15 / DAYS

		Gator Grading & Paving, LLC 2704 105th Street East Palmetto, FL	Oneco Concrete & Asphalt, Inc. 3141 27th St. East Bradenton, FL	Superior Asphalt, Inc. P.O. Box 2489 Oneco, FL	Woodruff & Sons, Inc. 6450 31st Street East Bradenton, FL
SECTION VIII - FENCING					
FENCING - Includes furnishing all labor, materials, equipment and such miscellaneous items as necessary for complete installation of chain link fence system; fencing to be installed according to manufacturer's specifications, unless otherwise specified. Spec FDOT 550 (2016).					
VIII.1 CHAIN LINK FENCING TYPE A					
4' HEIGHT	0 - 100 LF	$80.00 / PER LF	$40.00 / PER LF	$35.00 / PER LF	$25.00 / PER LF
	101 - 500 LF	$75.00 / PER LF	$35.00 / PER LF	$25.00 / PER LF	$23.00 / PER LF
	OVER 501 LF	$75.00 / PER LF	$30.00 / PER LF	$20.00 / PER LF	$20.00 / PER LF
DELIVERY DAYS AFTER RECEIPT OF ORDER:		10 / DAYS	10 / DAYS	20 / DAYS	30 / DAYS
VIII.2 CHAIN LINK FENCING TYPE B					
4' HEIGHT	0 - 100 LF	$80.00 / PER LF	$50.00 / PER LF	$35.00 / PER LF	$70.00 / PER LF
	101 - 500 LF	$71.00 / PER LF	$45.00 / PER LF	$25.00 / PER LF	$60.00 / PER LF
	OVER 501 LF	$71.00 / PER LF	$40.00 / PER LF	$23.00 / PER LF	$40.00 / PER LF
6' HEIGHT	0 - 100 LF	$90.00 / PER LF	$55.00 / PER LF	$37.00 / PER LF	$75.00 / PER LF
	101 - 500 LF	$85.00 / PER LF	$50.00 / PER LF	$27.00 / PER LF	$65.00 / PER LF
	OVER 501 LF	$85.00 / PER LF	$45.00 / PER LF	$25.00 / PER LF	$45.00 / PER LF
8' HEIGHT	0 - 100 LF	$110.00 / PER LF	$60.00 / PER LF	$45.00 / PER LF	$90.00 / PER LF
	101 - 500 LF	$100.00 / PER LF	$55.00 / PER LF	$35.00 / PER LF	$75.00 / PER LF
	OVER 501 LF	$100.00 / PER LF	$50.00 / PER LF	$33.00 / PER LF	$55.00 / PER LF

		Gator Grading & Paving, LLC 2704 105th Street East Palmetto, FL	Oneco Concrete & Asphalt, Inc. 3141 27th St. East Bradenton, FL	Superior Asphalt, Inc. P.O. Box 2489 Oneco, FL	Woodruff & Sons, Inc. 6450 31st Street East Bradenton, FL
SECTION VIII - FENCING					
FENCING - Includes furnishing all labor, materials, equipment and such miscellaneous items as necessary for complete installation of chain link fence system; fencing to be installed according to manufacturer's specifications, unless otherwise specified. Spec FDOT 550 (2016).					
DELIVERY DAYS AFTER RECEIPT OF ORDER:		10 / DAYS	10 / DAYS	20 / DAYS	45 / DAYS
VIII.3 FENCE REMOVAL AND DISPOSAL (WOOD AND CHAIN LINK)					
4' HEIGHT	0 - 100 LF	$20.00 / PER LF	$12.00 / PER LF	$30.00 / PER LF	$25.00 / PER LF
	101 - 500 LF	$20.00 / PER LF	$11.00 / PER LF	$15.00 / PER LF	$20.00 / PER LF
	OVER 501 LF	$20.00 / PER LF	$10.00 / PER LF	$15.00 / PER LF	$15.00 / PER LF
6' HEIGHT	0 - 100 LF	$20.00 / PER LF	$14.00 / PER LF	$30.00 / PER LF	$30.00 / PER LF
	101 - 500 LF	$20.00 / PER LF	$12.00 / PER LF	$15.00 / PER LF	$25.00 / PER LF
	OVER 501 LF	$20.00 / PER LF	$10.00 / PER LF	$15.00 / PER LF	$20.00 / PER LF
DELIVERY DAYS AFTER RECEIPT OF ORDER:		10 / DAYS	10 / DAYS	20 / DAYS	15 / DAYS
VIII.4 GATES					
4' HEIGHT	4' WIDE	$1,100.00 / PER EACH	$550.00 / PER EACH	$900.00 / PER EACH	$3,500.00 / PER EACH
	8' WIDE	$2,000.00 / PER EACH	$1,200.00 / PER EACH	$1,300.00 / PER EACH	$4,000.00 / PER EACH
	16' WIDE	$3,500.00 / PER EACH	$2,200.00 / PER EACH	$1,700.00 / PER EACH	$4,500.00 / PER EACH
6' HEIGHT	4' WIDE	$1,300.00 / PER EACH	$700.00 / PER EACH	$1,000.00 / PER EACH	$4,000.00 / PER EACH
	8' WIDE	$2,500.00 / PER EACH	$1,750.00 / PER EACH	$1,400.00 / PER EACH	$4,500.00 / PER EACH
	16' WIDE	$4,200.00 / PER EACH	$2,500.00 / PER EACH	$1,800.00 / PER EACH	$5,000.00 / PER EACH
8' HEIGHT	4' WIDE	$1,300.00 / PER EACH	$900.00 / PER EACH	$1,200.00 / PER EACH	$4,500.00 / PER EACH
	8' WIDE	$2,600.00 / PER EACH	$2,200.00 / PER EACH	$1,600.00 / PER EACH	$5,000.00 / PER EACH
	16' WIDE	$4,200.00 / PER EACH	$2,800.00 / PER EACH	$2,000.00 / PER EACH	$6,000.00 / PER EACH

TABULATION
IFB NO. 24-TA005220CD
ROAD BUILDING MATERIALS AND SERVICES

	Gator Grading & Paving, LLC 2704 105th Street East Palmetto, FL	Oneco Concrete & Asphalt, Inc. 3141 27th St. East Bradenton, FL	Superior Asphalt, Inc. P.O. Box 2489 Oneco, FL	Woodruff & Sons, Inc. 6450 31st Street East Bradenton, FL
SECTION VIII - FENCING				
FENCING - Includes furnishing all labor, materials, equipment and such miscellaneous items as necessary for complete installation of chain link fence system; fencing to be installed according to manufacturer's specifications, unless otherwise specified. Spec FDOT 550 (2016).				
DELIVERY DAYS AFTER RECEIPT OF ORDER:	10 / DAYS	/ DAYS	20 / DAYS	45 / DAYS

AGENDA ITEM NO. 11.20

School Board of Manatee County
September 24, 2024 - Regular Board Meeting
Action Item

Title
Approval of Annie Lucy Williams Elementary School - Classroom Addition - Agreement Between Owner and Gilbane Building Company - Pre-Construction Services, in the Amount of $17,500.00 (Capital Funds)

Executive Summary
The purpose of the requested action is to enter into an agreement between Owner and Gilbane Building Company. This agreement authorizes the pre-construction services at Annie Lucy Williams Elementary School. The scope of work will include but is not limited to, an eight (8) classroom building addition, adding 160 student stations, and adding student restrooms adjacent to the existing covered playground structure.

Annie Lucy Williams Elementary School - Classroom Addition Project Summary and Contract Summary are attached for reference.

The Construction Management Agreement is available for review at the Department of Construction Services.

This item aligns with the District's Strategic Plan Goal(s) which state(s):

Ready To Grow | Goal 5
Continue our secure financial position, utilize referendum millage funds effectively, and modernize and enhance our current schools to meet our school community needs, including building vibrant, new schools

Recommendation
The Superintendent recommends approval of Annie Lucy Williams Elementary School - Classroom Addition - Agreement between Owner and Gilbane Building Company - Pre-construction Services, in the amount of $17,500.00 (Capital Funds).

Financial Impact
The construction management fee for pre-construction services is not to exceed $17,500.00, and is included in the total project budget requirement of $6,000,000.00. A Guaranteed Maximum Price Proposal will be completed after the construction documents are developed. **Project is funded by Capital funds.**

Contact
Submitting Department: Construction Services
Initiated by: Reginald Goff

Attachments:
Annie Lucy Williams Elementary School -Classroom Addition Summary Sheet
Annie Lucy Williams Elementary School - Classroom Addition Contract Summary Sheet

Annie Lucy Williams Elementary School - Classroom Addition (8 Pack)

PROJECT DIRECTOR: Michelle Begue

ARCHITECT/ENGINEER: Harvard Jolly Architects — Currently on the District's continuing contracts list
CONSTRUCTION MANAGER: Gilbane Building Company — Currently on the District's continuing contracts list
BUILDING OFFICIAL: TBD

PROJECT BUDGET: $ 6,000,000.00 (July 30, 2024) Original Total Project Budget (5 Yr Capital Plan)

HISTORY: Annie Lucy Williams Elementary School was built in June 2007 and has 823-student stations The school is located at 3404 Fort Hamer Road, Parrish Florida.

SCOPE: The scope of work includes, but is not limited to the Architectural and Engineering Services for the contruction of an eight-classroom building addition, adding 160 student stations and restrooms adjacent to the existing covered playground structure.

INCLUDED IN 5 YEAR PLAN: Yes

ARCHITECT/ENGINEER					
ITEM	**$$**	**Date**	**Board Action**	**Notes**
Auth to Neg:	$ -	August 27, 2024	Approved	District's Continuing Contracts List
Agreement:	$ 277,240.00	August 27, 2024	Approved	Architectural / Engineering Services
TOTAL	$ 277,240.00			
CONSTRUCTION MANAGER				
ITEM	**$$**	**Date**	**Board Action**	**Notes**
Auth to Neg:	$ -			
Agreement:	$ 17,500.00	September 24, 2024	Pending	Pre-Construction
TOTAL	$ 17,500.00			
BUILDING OFFICIAL				
ITEM	**$$**	**Date**	**Board Action**	**Notes**
	-			
TOTAL	-			
OTHER BOARD WORK				
ITEM	**$$**	**Date**	**Board Action**	**Notes**
	-			
TOTAL	-			

AGREEMENT BETWEEN OWNER AND CONSTRUCTION MANAGER
CONTRACT SUMMARY

Project and Location:

Annie Lucy Williams Elementary School – Classroom Addition
3404 Fort Hamer Road, Parrish, Florida 34219, Manatee County Florida

Total Project Budget:

Design Services	$ 277,240.00
Construction Services	$ 5,181,362.00
Owner Services	$ 258,518.00
FF&E Technology	$ 282,880.00
Total Project Budget	$ 6,000,000.00

Project Schedule:

Date of Anticipated Notice to Proceed	September 2024
Date of Substantial Completion	November 2025
Date of Final Completion	December 2025

Architect/Engineer ("AE") Harvard Jolly, Inc.
2714 Dr. MLK Jr. Street North
St. Petersburg, Florida 33704

Construction Manager ("CM") Gilbane Building Company
1950 Ringling Blvd. Ste. 300
Sarasota, Florida 34236

Section 1.4, Paragraph 1.4.3 Owner Construction Services Budget

Construction Costs	$ TBD @ GMP Approval
General Conditions	$ TBD @ GMP Approval
Overhead and Profit (CM Fee)	$ TBD @ GMP Approval
Preconstruction	$ 17,500.00
Unforeseen Conditions	$ TBD @ GMP Approval
Bond	$ TBD
TOTAL	$ 5,181,362.00

Section 1.3, Definitions

Paragraph 1.3.5.2 (a) Construction Phase Services: Construction Management Fee of **$ TBD @ GMP Approval**

Section 6.1, Reimbursable Costs:

Paragraph 6.1.2 List of Reimbursable Costs: Total "Not to Exceed" Costs of Reimbursable Costs: **$ TBD @ GMP Approval**

Section 6.3, Cost of Work:

Paragraph 6.3.1.6: Labor Burden included within the Cost of Work at the blended rate of **TBD @ GMP Approval** of wages and **TBD @ GMP Approval** of salaries.

Paragraph 6.3.1.7: Cost of premiums for all bonds and insurance, including Builder's Risk and General Liability insurance (bonds will be charged at the rate of **TBD @ GMP Approval** amount or the invoice amount and General Liability insurance will be charged at the rate of **TBD @ GMP Approval** amount or the invoice amount)

Paragraph 6.3.1.11: Preconstruction Costs in the amount of **$17,500.00**

Paragraph 6.3.1.12: Costs associated with the Investigative Report in the total amount of **TBD** will be invoiced monthly and will be paid for by the Owner at the time of GMP approval.

Paragraph 6.3.1.13: Costs not included in the Total "Not to Exceed" Reimbursable Costs listed in 6.1:
Safety Awards (**TBD @ GMP Approval**)

Article 16: Special Provisions

Paragraph 16.2.1 Employment Eligibility Verification ("E-Verify"): - E-Verify Number: **446412**

Exhibits

Exhibits "A" through "F" are attached for reference.

EXHIBIT A

EXHIBIT A

Construction Managers Application and Certificate for Payment

Project: _____ Date: _____

Owner: School District of Manatee County Request #: _____

Department of Construction Services Period ending: _____

Project Director: _____

Architect: _____ Project #: _____

ORIGINAL CONTRACT SUM	
DMP Change Orders Approved to date	
Amendments Approved to date	
CONTRACT SUM TO DATE	
COMPLETED AND STORED TO DATE	
RETAINANGE HELD	
TOTAL EARNED LESS RETAINAGE	
LESS PREVIOUS CERTIFICATES OF PAYMENT	
CURRENT PAYMENT DUE	
BALANCE TO FINISH	

CONSTRUCTION MANAGER CERTIFICATE FOR PAYMENT

The undersigned Construction Manager certifies that to the best of the Construction Manager's knowledge, information and belief the Work covered by this Application for Payment has been completed in accordance with the Contract Documents, that all amounts have been paid by the Construction Manager for Work for which previous Certificates of Payment were issued and payments received from the Owner, and that the current payment shown herein is now due.

CONSTRUCTION MANAGER:

By: _____ Date: _____

State of Florida
County of: _____
Subscribed and sworn to before me on this ____ day of _____, 20__.

Notary Public: _____
My commission expires: _____

ARCHITECT CERTIFICATE FOR PAYMENT

In accordance with the Contract Documents, based on on-site observations and the data comprising this application, the Architect certifies to the Owner that to the best of the Architect's knowledge, information and belief the Work has progressed as indicated, the quality of the Work is in accordance with the Contract Documents, and the Construction Manager is entitled to payment of the AMOUNT CERTIFIED.

ARCHITECT: AMOUNT CERTIFIED: $_____

By: _____ Date: _____

This Certificate is not negotiable. The AMOUNT CERTIFIED is payable only to the Contractor named herein. Issuance, payment and acceptance of payment are without prejudice to any rights of the owner or Contractor under this Contract.

OWNER APPROVAL

In accordance with the Contract Documents, based on on-site observations and the data comprising this application, the Owner certifies that the Work has progressed as indicated, the quality of the Work is in accordance with the Contract Documents, and the Construction Manager is entitled to payment of the AMOUNT CERTIFIED.

By Project Director: _____ Date: _____

By DCS Director: _____ Date: _____

EXHIBIT B

LIST OF CM EMPLOYEES

EMPLOYEE	TITLE	% TIME ON JOB
TBD		

EXHIBIT C

DOCUMENTS REQUIRED TO REQUEST FINAL PAYMENT

_____ 1. Final Pay Request (1 copy with original signatures)

_____ 2. Consent of Surety to make Final Payment (signed and sealed), if required

_____ 3. Power of Attorney from Surety for Release of Final Payment (signed, sealed and dated same as Consent of Surety), if required

_____ 4. CM Affidavit of Contract Completion

_____ 5. Satisfactory Conclusion or Release of Lien from all subcontractors or vendors who have filed Notice to Owner, filed Intent to Lien, or have indicated non-payment from CM.

CLOSEOUT DOCUMENTS REQUIRED TO RELEASE FINAL PAYMENT

Submit one (1) hard copy and one (1) electronic copy of the following:

_____ 1. One (1) Year Warranty from date of Substantial Completion (if phased project, provide warranty for each portion based on Substantial Completion dates)

_____ 2. As-Built documents submitted to the A/E for final AutoCad preparation.

_____ 3. Operations manuals, shop drawings, submittals, brochures, subcontractor/vendor list (with telephone numbers and addresses) keying schedule, paint schedule and other items required by the Contract Documents

_____ 4. Recorded system operations training and attendance lists (i.e. HVAC, controls, fire alarm, etc.)

_____ 5. Roof Warranty naming School Board of Manatee County as the Owner (if applicable)

_____ 6. Other special warranties as required by Contract Documents, naming School Board of Manatee County as the Owner

_____ 7. A/E Certificate "Specification of No Asbestos-Containing Materials"

_____ 8. CM Certificate "Use of No Asbestos-Containing Materials"

_____ 9. Certificate(s) of Occupancy as required (if phased project, provide Certificate of Occupancy for each phase)

By submitting this completed form, the CM affirms that all required closeout documentation is accurate and complete, so that final payment may be released.

Project Number: _____

Project Name: _____

CM Signature: _____ Date: _____

Project Director Signature: _____ Date: _____

EXHIBIT D

CONSTRUCTION TEAM REPRESENTATIVES

SBMC Project Director	Michelle Begue
SBMC Project Assistant	Charlene Garcia
Architect	Harvard Jolly, Inc.
Consulting Engineers	N/A
Structural Engineer	Hees & Associates, Inc.
Mechanical Engineer	TLC Engineering for Architecture, Inc.
Electrical Engineer	TLC Engineering for Architecture, Inc.
Construction Manager	Gilbane Building Company
SBMC Instructional Member	Andrea Keezer, Principal
SAC Member	N/A

EXHIBIT E

PROJECT MANAGEMENT INFORMATION SYSTEM (PMIS) REPORT FORMAT

The purpose of this report is to share high level project information with the Owner. CM will provide one (1) hard copy and one (1) electronic copy of the PMIS with each application for payment.

1. Cover Sheet

   - Project Name
   - Construction Team
   - Date of Report

2. Executive Summary

   - Brief Project Description
   - Summary of Status of Job

3. Contract Cost Status

   - Contract Amendments and Change Orders
   - Direct Material Purchasing Status/Sales Tax Savings
   - Unforeseen Conditions Fund (Expenditures and Balance)
   - Allowances (Expenditures and Balance)

4. Project Schedule

   - Updated Progress Schedule

5. Critical Issues

   - Any Project items requiring prompt attention or action

6. Subcontractor/Vendor Listing

   - Subcontract Commitment Status

7. Progress Photographs

   - Aerial photos
   - Other Photos include dated photographs to provide a visual representation of work in place.

EXHIBIT F

A. Project Description:

The Project description consists of, but not limited to the Architectural and Engineering Services for the construction of an eight-classroom building addition, adding 160 student stations and restrooms adjacent to the existing covered playground structure. Exhibits A through D, further defining the Scope of Work, are attached hereto and incorporated hereinby reference.

AGENDA ITEM NO. 11.21

School Board of Manatee County
September 24, 2024 - Regular Board Meeting
Action Item

Title
Approval of Bayshore High School Painting & Roofing - Substantial Completion (No Financial Impact)

Executive Summary
The purpose of the requested action is to authorize the Superintendent, or his designee, to execute a Certificate of Occupancy for Bayshore High School - Painting & Roofing - Substantial Completion has been established by the Project Architect, Building Official, Construction Manager, and Department of Construction Services as of August 6, 2024.

Substantial Completion is defined as the facility that has been sufficiently completed so that it can be utilized for its intended purpose. Substantial Completion Certificates require Board approval. There is no fiscal impact or additional budget requirement for the Board to acknowledge that the project is Substantially Complete.

Bayshore High School Painting & Roofing Project Summary is attached for reference.

This item aligns with the District's Strategic Plan Goal(s) which state(s):

Ready To Grow | Goal 5
Continue our secure financial position, utilize referendum millage funds effectively, and modernize and enhance our current schools to meet our school community needs, including building vibrant, new schools

Recommendation
The Superintendent recommends approval of Bayshore High School Painting & Roofing - Substantial Completion (No Financial Impact).

Financial Impact
There is no financial impact.

Contact
Submitting Department: Construction Services
Initiated By: Reginald Goff

Attachments:
BHS Painting & Roofing Project Summary
BHS Painting & Roofing Substantial Completion
Bayshore HS Certificate of Completion Permit R12142023 & Final Inspection

Bayshore High School Roofing

PROJECT DIRECTOR: Michelle Begue

ARCHITECT/ENGINEER:	Plunkett Raysich Architects, LLP	Currently on the District's Continuing Contracts List
CONSTRUCTION MANAGER:	Willis A. Smith Construction, Inc.	Currently on the District's Continuing Contracts List
BUILDING OFFICIAL:	Universal Engineering Services, LLC	Currently on the District's Continuing Contracts List

PROJECT BUDGET: $ 3,000,000.00 (7/08/2022) Original Project Budget

HISTORY: Bayshore High School was completed in 1997. Building 6 was completed in 2007,and #5 was completed in 2017 The site consists of one parcel containing 46 acres, located at 5323 34th Street West in Bradenton. The total existing student station count is 2478. Roof replacement is required due to the existing roofs having exceeded their normal service life.

SCOPE: The Scope of Work includes, but is not limited to, the replacement of existing roof membranes and flashings with new on Building #1, #2, #3, #4, #8 and #16. Existing roof membranes have exceeded their useful life and require replacement. Additionally, work will include the replacement of Building #6 parapet coping.

INCLUDED IN 5-YEAR WORK PLAN: Yes

ARCHITECT/ENGINEER				
ITEM	**$$**	**Date**	**Board Action**	**Notes**
Auth to Neg:	$0	January 24, 2023	Approved	Currently on the District's Continuing Contracts List
Agreement:	$ 94,500.00	June 13, 2023	Approved	Architectural/Engineering Services
Amendment 1:				
Amendment 2:				
TOTAL	$ 94,500.00			

CONSTRUCTION MANAGER				
ITEM	**$$**	**Date**	**Board Action**	**Notes**
Auth to Neg:	$0	January 24, 2023	Approved	Currently on the District's Continuing Contracts List
Agreement:	$ 30,000.00	June 13, 2023	Approved	Pre-Construction Services
Amendment 1:	$ 2,531,000.00	April 23, 2024	Approved	GMP Guaranteed Maximum Price
Change Order 1:	$ (723,312.20)	August 27, 2024	Approved	Change Order 1 - Direct Purchase Materials
Substantial Completion:	$ -	September 24, 2024	Pending	Substantial Completion
Change Order 2:				
TOTAL	$ 1,837,687.80			

BUILDING OFFICIAL				
ITEM	**$$**	**Date**	**Board Action**	**Notes**
Auth to Neg:	$ -	January 24, 2023	Approved	Currently on the District's Continuing Contracts List
	$27,000.00	May 24, 2023	Approved	Plan Reviews, Permits & Inspection Services
TOTAL				

OTHER BOARD WORK				
ITEM	**$$**	**Date**	**Board Action**	**Notes**
Agreement:	$ -			
TOTAL	$0.00			

SUBSTANTIAL COMPLETION

Project: Bayshore HS - Re-Roofing

Project Number: CON 370

Location: 5401 34th ST W
Bradenton, FL 34210

Contract Date: June 14, 2023

Owner: School Board of Manatee County
c/o Dept of Construction Services
1 Matzke Way
Bradenton, FL 34208

Contractor: Willis A. Smith Construction, Inc.

Date of Issuance: August 6, 2024

Project or Designated Portion shall include:

Roof replacement

The Work performed under this Contract has been reviewed and found, to the Architect's best knowledge, information and belief, to be substantially complete. Substantial Completion is the stage in the Work or designated portion thereof is sufficiently complete in accordance with the Contract Documents so the Owner can occupy or utilize the Work for its intended use. The date of Substantial Completion of the Project or portion thereof designated above is hereby established as: Tuesday August 6, 2024

which is also the date of commencement of applicable warranties required by the Contract Documents except as stated below:

---

such list does not alter the responsibility
of the contractor to complete all work in accordance with the contract documents.

Plunkett Raysich Architects LLP
ARCHITECTURAL FIRM

David Burdwood
David Burdwood (Aug 7, 2024 11:08 EDT)
BY

08/07/2024
DATE

The Contractor will complete or correct the Work on the list of items attached hereto within 60 (sixty) days from the above date of Substantial Completion.

Willis A. Smith Construction, Inc.
CONTRACTOR

BY

8/6/2024
DATE

The Owner accepts the Work or designated portion thereof as substantially complete and will assume full possession thereof at 12:00 PM on August 6, 2024.

SCHOOL BOARD OF MANATEE COUNTY
OWNER

BY

DATE

The responsibilities of the Owner and the Contractor for security, maintenance, heat, utilities, damage to the Work and insurance shall be as follows:

(Until completion of attached punchlist)

Michelle Begue (Aug 8, 2024 14:32 EDT)

Regina Cochran (Aug 8, 2024 16:14 EDT)

Certificate of Completion

Date: 8/6/2024

1. **BUILDING PERMIT NO:** R12142023
2. **ADDRESS:** 5401 34th St W Bradenton, FL34210 Bayshore HS
3. **Owner/Owner Agent:** SDMC

4. **Specific Area of Building for this Certificate:** Re-roofing

5. **Described portion of the structure that has been inspected for compliance and the use for which the proposed occupancy is classified:** Roof

6. **Building and Structures in flood hazard areas: Documentation of the as-built lowest floor elevation has been provided and retained in the records of authority having jurisdiction:** n/a

7. **Building Official:** Gregory Yantorno

8. **Code edition under which permit was issued:** 2020 FBC

9. **Use & Occupancy, in accordance with Chapter 3:** Educational

10. **Type of Construction, defined in Chapter 6:** n/a

11. **Occupant Load:** n/a

12. **If an Automatic Sprinkler System is provided, whether the sprinkler is required:** n/a

13. **Special stipulations & conditions of the permit:** n/a

BY:

Gregory Yantorno
PRINTED NAME

SIGNATURE

1748 Independence Blvd Suite B-1, Sarasota, FL 34234 - P: 941.358.7410 - F: 941.358.7353

Work Order No. 6040074

Project No:	1115.2300231.0000-1115-0002	**Date:**	08/01/2024
Project Name:	Bayshore HS Painting & Re-Roofing	**Permitting Authority:**	School District of Manatee County, FL
Address:	Bayshore HS Reroof, 5401 34th St W, Bradenton, FL 34210		
Permit Type:	School	**Client:**	School District of Manatee County
Permit No:	R12142023	**Contact:**	Wes Bokelmann
Inspection Type:	ROOFING		941-744-7673 941-744-7673
Sub Type:	CODE 000 Roof Final Inspection		wbokelmann@willissmith.com

Result: Pass

Notes:

Date	Note	User Name
07/29/2024	Buildings #1, #2, #3, #4, #8, #16.	Client Portal
07/29/2024	Please contact the site superintendent, Wesley Bokelmann at 941-744-7673 before arrival.	Client Portal

I hereby affirm that to the best of my knowledge and belief, the above listed inspection was performed as indicated and the work was reviewed for compliance with the approved plans, and all pertinent sections of the Florida Building Code.

Duly Authorized Representative:

Guy McCauley , BN6216



AGENDA ITEM NO. 11.22

School Board of Manatee County
September 24, 2024 - Regular Board Meeting
Action Item

Title
Approval of 2024 Media Renovations - Substantial Completion (No Financial Impact)

Executive Summary
The purpose of the requested action is to authorize the Superintendent, or his designee, to execute a Certificate of Occupancy for 2024 Media Centers Renovations - Substantial Completion has been established by the Project Architect, Building Official, Construction Manager, and Department of Construction Services as of July 25, 2024.

Substantial Completion is defined as the facility that has been sufficiently completed so that it can be utilized for its intended purpose. Substantial Completion Certificates require Board approval. There is no fiscal impact or additional budget requirement for the Board to acknowledge that the project is Substantially Complete.

2024 Media Center Renovation Project Summary is attached for reference.

This item aligns with the District's Strategic Plan Goal(s) which state(s):

Ready To Grow | Goal 5
Continue our secure financial position, utilize referendum millage funds effectively, and modernize and enhance our current schools to meet our school community needs, including building vibrant, new schools

Recommendation
The Superintendent recommends approval of 2024 Media Renovations - Substantial Completion (No Financial Impact).

Financial Impact
There is no financial impact.

Contact
Submitting Department: Construction Services
Initiated By: Reginald Goff

Attachments:
2024 Media Centers Project Summary
2024 Media Center Renovations Substantial Completion
COC & Final Inspection -Kinnan ES - 2024 Media Centers
COC & Final Inspection -Lincoln MS - 2024 Media Centers
COC & Final Inspection - Moody ES - 2024 Media Centers
COC & Final Inspection - Palmetto ES - 2024 Media Centers
COC & Final Inspection - Stewart ES - 2024 Media Centers

2024 Media Centers

PROJECT DIRECTOR: Reginald Goff

ARCHITECT/ENGINEER:	Bwas.Design, PLLC	Currently on the District's Continuing Contracts List
CONSTRUCTION MANAGER:	McIntyre Elwell & Strammer General Contractors, Inc.	Currently on the District's Continuing Contracts List
BUILDING OFFICIAL:	Bureau Veritas North America, Inc	Currently on the District's Continuing Contracts List

PROJECT BUDGET:

$	2,268,256.00	(12/04/2024) 2023/2024 Project Budget (5 year capital)
$	1,045,000.00	(2/06/2023) 2022/2023 Project Budget (5 year capital)

HISTORY: Kinnan Elementary School - Construction in 2000; currently has 659 student stations.

Lincoln Memorial Middle School - In 1999 all buildings except the Administration and Media Center were new construction; the Administration and Media Buildings were remodeled; currently there are 1,107 student stations

Moody Elementary School - Constructed in 1976; in 1998 the facility received a retrofit for technology; in 2003, 2004 and 2005 various renovations were completed at the school; the school currently has 747 student stations

Palmetto Elementary School - Constructed in 2010; currently 878 student stations

Stewart Elementary School - Stewart Elementary School was renovated in 2005; currently has 540 student stations.

Media Centers Renovations - Phase I was completed in 2023 at Anna Maria Elementary, Ballard Elementary, Bayshore Elementary, Rogers Garden-Bullock Elementary and Williams Elementary.

SCOPE: 2024 Media Centers Renovations - The project consists of the renovation of Media Centers located at Kinnan Elementary, Lincoln Memorial Middle, Moody Elementary, Palmetto Elementary and Stewart Elementary. The intent of the renovations includes, but is not limited to: upgrade of interior finishes, configuration of furniture and lighting upgrades.

INCLUDED IN 5-YEAR WORK PLAN: Yes

ARCHITECT/ENGINEER

ITEM	$$	Date	Board Action	Notes
Auth to Neg:	$ -	October 24, 2023	Approved	Currently on the District's Continuing Contracts List
Agreement:	$ 101,250.00	March 19, 2024	Approved	Architectural/Engineering Services
TOTAL	$ 101,250.00			

CONSTRUCTION MANAGER

ITEM	$$	Date	Board Action	Notes
Amendment 1	$ 873,798.15	April 9, 2024	Approved	Gauranteed Maximum Price
Substantial Completion	$ -	September 24, 2024	Pending	Substantial Completion
TOTAL	$ 873,798.15			

BUILDING OFFICIAL

ITEM	$$	Date	Board Action	Notes
Agreement:	$ 13,900.00	March 19, 2024	N/A	Plans Review, Permitting, Inspections & Fire Marshal Services
TOTAL	$ 13,900.00			

OTHER BOARD WORK

ITEM	$$	Date	Board Action	Notes
	$ -			
TOTAL	$ -			

SUBSTANTIAL COMPLETION

Project:	**2024 Media Center Renovations**	**Project Number:**	**3951520150**
Location:	**Kinnan Elementary School** 3415 Tallevast Rd Sarasota, FL 34243	**Contract Date:**	**3/29/2023**
Owner:	**School Board of Manatee County** c/o Dept of Construction Services 1 Matzke Way Bradenton, FL 34208	**AE:**	**BWAS Design, PLLC** 1201 6th Avenue West Bradenton, FL 34205
		CM:	**McIntyre Elwell & Strammer General Contractors, Inc.** 1645 Barber Road Sarasota, FL 34240
Date of Issuance:	**July 25th, 2024**		

Project or Designated Portion shall Include:

Remodel of existing elementary school media center.

The Work performed under this Contract has been reviewed and found, to the Architect's best knowledge, information and belief, to be substantially complete. Substantial Completion is the stage in the Work or designated portion thereof is sufficiently complete in accordance with the Contract Documents so the Owner can occupy or utilize the Work for its intended use. The date of Substantial Completion of the Project or portion thereof designated above is hereby established as:

July 25th, 2024

which is also the date of commencement of applicable warranties required by the Contract Documents except as stated below:

A list of items to be completed or corrected is attached hereto. The failure to include any items on such list does not alter the responsibility of the Contractor to complete all Work in accordance with the Contract Documents.

BWAS Design, PLLC ARCHITECTURL FIRM	BY:	09/05/2024 DATE

The Contractor will complete or correct the Work on the list of items attached hereto with (_____) _____ days from the above date of Substantial Completion.

McIntyre Elwell & Strammer GC, Inc. Contractor:	Josh L Tomlinson Josh L Tomlinson (Sep 5, 2024 08:15 EDT) BY:	09/05/2024 DATE

The Owner accepts the Work or designated portion thereof as substantially complete and will assume full possession thereof at **5:00 pm** on **07/25/2024.**

School Board of Manatee County OWNER	BY:	DATE

Michelle Begue (Sep 6, 2024 10:13 EDT)

Regina Scott (Sep 6, 2024 10:24 EDT)

The CM shall provide security, maintenance, utilities, repairs to damage to the Work and insurance until completion of the attached Punchlist(s). If there are no punchlist(s) attached, the Owner will assume these items at the SC date.

SUBSTANTIAL COMPLETION

Project:	**2024 Media Center Renovations**	**Project Number:**	**3951520150**
Location:	**Lincoln Middle School** 305 17th St E Palmetto, FL 34221	**Contract Date:**	**3/29/2023**
Owner:	**School Board of Manatee County** c/o Dept of Construction Services 1 Matzke Way Bradenton, FL 34208	**AE:**	**BWAS Design, PLLC** 1201 6th Avenue West Bradenton, FL 34205
		CM:	**McIntyre Elwell & Strammer General Contractors, Inc.** 1645 Barber Road Sarasota, FL 34240
Date of Issuance:	**July 19th, 2024**		

Project or Designated Portion shall Include:

Remodel of existing middle school media center.

The Work performed under this Contract has been reviewed and found, to the Architect's best knowledge, information and belief, to be substantially complete. Substantial Completion is the stage in the Work or designated portion thereof is sufficiently complete in accordance with the Contract Documents so the Owner can occupy or utilize the Work for its intended use. The date of Substantial Completion of the Project or portion thereof designated above is hereby established as:

July 19th, 2024

which is also the date of commencement of applicable warranties required by the Contract Documents except as stated below:

A list of items to be completed or corrected is attached hereto. The failure to include any items on such list does not alter the responsibility of the Contractor to complete all Work in accordance with the Contract Documents.

BWAS Design, PLLC ARCHITECTURL FIRM	BY:	09/05/2024 DATE

The Contractor will complete or correct the Work on the list of items attached hereto with (_____) _____ days from the above date of Substantial Completion.

McIntyre Elwell & Strammer GC, Inc. Contractor:	Josh L Tomlinson Josh L Tomlinson (Sep 5, 2024 08:15 EDT) BY:	09/05/2024 DATE

The Owner accepts the Work or designated portion thereof as substantially complete and will assume full possession thereof at **5:00 pm** on 0**7/19/2024.**

School Board of Manatee County OWNER	BY:	DATE

Michelle Begue (Sep 6, 2024 10:13 EDT)

Regina Scott (Sep 6, 2024 10:24 EDT)

The CM shall provide security, maintenance, utilities, repairs to damage to the Work and insurance until completion of the attached Punchlist(s). If there are no punchlist(s) attached, the Owner will assume these items at the SC date.

SUBSTANTIAL COMPLETION

Project:	**2024 Media Center Renovations**	**Project Number:**	**3951520150**
Location:	**Moody Elementary School** 5425 38th Ave W Bradenton, FL 34209	**Contract Date:**	**3/29/2023**
Owner:	**School Board of Manatee County** c/o Dept of Construction Services 1 Matzke Way Bradenton, FL 34208	**AE:**	**BWAS Design, PLLC** 1201 6th Avenue West Bradenton, FL 34205
		CM:	**McIntyre Elwell & Strammer General Contractors, Inc.** 1645 Barber Road Sarasota, FL 34240
Date of Issuance:	**July 16th, 2024**		

Project or Designated Portion shall Include:

Remodel of existing elementary school media center.

The Work performed under this Contract has been reviewed and found, to the Architect's best knowledge, information and belief, to be substantially complete. Substantial Completion is the stage in the Work or designated portion thereof is sufficiently complete in accordance with the Contract Documents so the Owner can occupy or utilize the Work for its intended use. The date of Substantial Completion of the Project or portion thereof designated above is hereby established as:

July 16th, 2024

which is also the date of commencement of applicable warranties required by the Contract Documents except as stated below:

A list of items to be completed or corrected is attached hereto. The failure to include any items on such list does not alter the responsibility of the Contractor to complete all Work in accordance with the Contract Documents.

BWAS Design, PLLC ARCHITECTURL FIRM	BY:	09/05/2024 DATE

The Contractor will complete or correct the Work on the list of items attached hereto with (_____) _____ days from the above date of Substantial Completion.

McIntyre Elwell & Strammer GC, Inc. Contractor:	Josh L Tomlinson Josh L Tomlinson (Sep 5, 2024 08:15 EDT) BY:	09/05/2024 DATE

The Owner accepts the Work or designated portion thereof as substantially complete and will assume full possession thereof at **5:00 pm** on 0**7/16/2024.**

School Board of Manatee County OWNER	BY:	DATE

Michelle Begue (Sep 6, 2024 10:13 EDT)

Regina Watson (Sep 6, 2024 10:24 EDT)

The CM shall provide security, maintenance, utilities, repairs to damage to the Work and insurance until completion of the attached Punchlist(s). If there are no punchlist(s) attached, the Owner will assume these items at the SC date.

SUBSTANTIAL COMPLETION

Project:	**2024 Media Center Renovations**	**Project Number:**	**3951520150**
Location:	**Palmetto Elementary School** 1540 Tenth St W Palmetto, FL 34221	**Contract Date:**	**3/29/2023**
Owner:	**School Board of Manatee County** c/o Dept of Construction Services 1 Matzke Way Bradenton, FL 34208	**AE:**	**BWAS Design, PLLC** 1201 6th Avenue West Bradenton, FL 34205
		CM:	**McIntyre Elwell & Strammer General Contractors, Inc.** 1645 Barber Road Sarasota, FL 34240
Date of Issuance:	**July 23rd, 2024**		

Project or Designated Portion shall Include:

Remodel of existing elementary school media center.

The Work performed under this Contract has been reviewed and found, to the Architect's best knowledge, information and belief, to be substantially complete. Substantial Completion is the stage in the Work or designated portion thereof is sufficiently complete in accordance with the Contract Documents so the Owner can occupy or utilize the Work for its intended use. The date of Substantial Completion of the Project or portion thereof designated above is hereby established as:

July 23rd, 2024

which is also the date of commencement of applicable warranties required by the Contract Documents except as stated below:

A list of items to be completed or corrected is attached hereto. The failure to include any items on such list does not alter the responsibility of the Contractor to complete all Work in accordance with the Contract Documents.

BWAS Design, PLLC ARCHITECTURL FIRM	BY:	09/05/2024 DATE

The Contractor will complete or correct the Work on the list of items attached hereto with (_____) _____ days from the above date of Substantial Completion.

McIntyre Elwell & Strammer GC, Inc. Contractor:	Josh L Tomlinson Josh L Tomlinson (Sep 5, 2024 08:15 EDT) BY:	09/05/2024 DATE

The Owner accepts the Work or designated portion thereof as substantially complete and will assume full possession thereof at **5:00 pm** on **07/23/2024.**

School Board of Manatee County OWNER	BY:	DATE

Michelle Begue (Sep 6, 2024 10:13 EDT)

Regina Gogo (Sep 6, 2024 10:24 EDT)

The CM shall provide security, maintenance, utilities, repairs to damage to the Work and insurance until completion of the attached Punchlist(s). If there are no punchlist(s) attached, the Owner will assume these items at the SC date.

SUBSTANTIAL COMPLETION

Project:	**2024 Media Center Renovations**	**Project Number:**	**3951520150**
Location:	**Stewart Elementary School** 7905 15th Ave NW Bradenton, FL 34209	**Contract Date:**	**3/29/2023**
Owner:	**School Board of Manatee County** c/o Dept of Construction Services 1 Matzke Way Bradenton, FL 34208	**AE:**	**BWAS Design, PLLC** 1201 6th Avenue West Bradenton, FL 34205
		CM:	**McIntyre Elwell & Strammer General Contractors, Inc.** 1645 Barber Road Sarasota, FL 34240
Date of Issuance:	**July 25th, 2024**		

Project or Designated Portion shall Include:

Remodel of existing elementary school media center.

The Work performed under this Contract has been reviewed and found, to the Architect's best knowledge, information and belief, to be substantially complete. Substantial Completion is the stage in the Work or designated portion thereof is sufficiently complete in accordance with the Contract Documents so the Owner can occupy or utilize the Work for its intended use. The date of Substantial Completion of the Project or portion thereof designated above is hereby established as:

July 25th, 2024

which is also the date of commencement of applicable warranties required by the Contract Documents except as stated below:

A list of items to be completed or corrected is attached hereto. The failure to include any items on such list does not alter the responsibility of the Contractor to complete all Work in accordance with the Contract Documents.

BWAS Design, PLLC ARCHITECTURL FIRM	BY:	09/05/2024 DATE

The Contractor will complete or correct the Work on the list of items attached hereto with (_____) _____ days from the above date of Substantial Completion.

McIntyre Elwell & Strammer GC, Inc. Contractor:	Josh L Tomlinson Josh L Tomlinson (Sep 5, 2024 08:15 EDT) BY:	09/05/2024 DATE

The Owner accepts the Work or designated portion thereof as substantially complete and will assume full possession thereof at **5:00 pm** on **07/25/2024.**

School Board of Manatee County OWNER	BY:	DATE

Michelle Begue (Sep 6, 2024 10:13 EDT)

Reginald Sey (Sep 6, 2024 10:24 EDT)

The CM shall provide security, maintenance, utilities, repairs to damage to the Work and insurance until completion of the attached Punchlist(s). If there are no punchlist(s) attached, the Owner will assume these items at the SC date.

CERTIFICATE OF COMPLETION

This certificate issued pursuant to the requirements the 2017 (7th Edition) of the Florida Building Code with updates certifying that at the time of issuance this structure has been inspected for compliance with the requirements and the State of Florida regulation of building construction and is approved for use.

Permit Number(s): 2024-05134

Description: Kinnan Elementary School – 2024 Media Centers Renovation

Owner of Building: Manatee County Schools **Address:** 5424 38th Avenue, Bradenton, FL 34209

Building: Kinnan Elementary School

Construction is now completed in the Media Center.

Building Official: _____ **Date:** 7/25/2024

Building Official

COMMERCIAL INSPECTION FORM

BUREAU VERITAS

PROJECT NAME:	PROJECT ADDRESS:	PERMIT NO.:
24 Media Kinnan ES Manatee School	3415 Tallevast Rd. Sarasota, FL.	2024-05134

Inspection Requests to be emailed to BVNA by 1:00 pm the day prior.

DATE OF INSPECTION:	SPECIAL INSTRUCTIONS: *(Gate code, Alarm code, etc...)*
7/23/2024	PM Request

NAME AND TITLE OF PERSON REQUESTING:		PHONE NO.:
Owen Schmitt	Assistant PM	941-404-9865

INSPECTION TYPE:

☑	**BUILDING**	**NOTES:** FINAL	**STATUS:** Passed
☐	**PLUMBING**	**NOTES:**	**STATUS:**
☑	**ELECTRICAL**	**NOTES:** FINAL	**STATUS:** Passed
☑	**MECHANICAL**	**NOTES:** FINAL	**STATUS:** Passed
☐	**ROOF**	**NOTES:**	**STATUS:**
☐	**GAS**	**NOTES:**	**STATUS:**

Specific Items to be inspected:

FINAL

THIS SECTION TO BE FILLED OUT BY BUREAU VERITAS INSPECTOR ONLY

INSPECTOR NOTES:

Inspected and approved Final Building, Electrical, and Mechanical.

Michael D. Moore

INSPECTOR NAME & DATE

Mike Moore 7/23/24

LIC # BN678

PLEASE EMAIL INSPECTION REQUESTS BY 1:00 PM THE DAY PRIOR

InspectionsFL@bureauveritas.com

BVNA REPRESENTS THAT THE SERVICES, FINDINGS, RECOMMENDATIONS AND/OR ADVICE PROVIDED TO CLIENT WILL BE PREPARED, PERFORMED, AND RENDERED IN ACCORDANCE WITH PROCEDURES, PROTOCOLS AND PRACTICES ORDINARILY EXERCISED BY PROFESSIONALS IN BVNA'S PROFESSION FOR USE IN SIMILAR ASSIGNMENTS, AND PREPARED UNDER SIMILAR CONDITIONS AT THE SAME TIME AND LOCALITY. CLIENT ACKNOWLEDGES AND AGREES THAT BVNA HAS MADE NO OTHER IMPLIED OR EXPRESSED REPRESENTATION, WARRANTY OR CONDITION WITH RESPECT TO THE SERVICES, FINDINGS, RECOMMENDATIONS OR ADVICE TO BE PROVIDED BY BVNA PURSUANT TO THE AGREEMENT.

PHONE: 407-556-0027 • TOLL FREE: 877-634-7880 • FAX: 407-517-4467
1422 S. NARCOOSSEE ROAD, ST. CLOUD, FL 34771

CERTIFICATE OF COMPLETION

This certificate issued pursuant to the requirements the 2017 (7th Edition) of the Florida Building Code with updates certifying that at the time of issuance this structure has been inspected for compliance with the requirements and the State of Florida regulation of building construction and is approved for use.

Permit Number(s): 2024-05135

Description: Lincoln Middle School – 2024 Media Centers Renovation

Owner of Building: Manatee County Schools **Address:** 5424 38th Avenue, Bradenton, FL 34209

Building: Lincoln Middle School

Construction is now completed in the Media Center.

Building Official: _____ **Date:** 7/19/2024

Building Official

COMMERCIAL INSPECTION FORM

PROJECT NAME:	PROJECT ADDRESS:	PERMIT NO.:
24 Media Lincoln MS Manatee School	305 17th street east Palmetto, FL 34221	2024-05135

Inspection Requests to be emailed to BVNA by 1:00 pm the day prior.

DATE OF INSPECTION:	SPECIAL INSTRUCTIONS: *(Gate code, Alarm code, etc...)*
7/18/2024	PM Request

NAME AND TITLE OF PERSON REQUESTING:		PHONE NO.:
Owen Schmitt	Assistant PM	941-404-9865

INSPECTION TYPE:

☑	**BUILDING**	Final	**NOTES:**
☐	**PLUMBING**		**NOTES:**
☑	**ELECTRICAL**	Final	**NOTES:**
☐	**MECHANICAL**		**NOTES:**
☐	**ROOF**		**NOTES:**
☐	**GAS**		**NOTES:**

Specific Items to be inspected:

FINAL

THIS SECTION TO BE FILLED OUT BY BUREAU VERITAS INSPECTOR ONLY

STATUS: Passed

STATUS:

STATUS: Passed

STATUS:

STATUS:

STATUS:

INSPECTOR NOTES:

Inspected and approved Final Building and Electrical

INSPECTOR NAME & DATE

Mike Moore 7/18/24

LIC # BN678

PLEASE EMAIL INSPECTION REQUESTS BY 1:00 PM THE DAY PRIOR

InspectionsFL@bureauveritas.com

BVNA REPRESENTS THAT THE SERVICES, FINDINGS, RECOMMENDATIONS AND/OR ADVICE PROVIDED TO CLIENT WILL BE PREPARED, PERFORMED, AND RENDERED IN ACCORDANCE WITH PROCEDURES, PROTOCOLS AND PRACTICES ORDINARILY EXERCISED BY PROFESSIONALS IN BVNA'S PROFESSION FOR USE IN SIMILAR ASSIGNMENTS, AND PREPARED UNDER SIMILAR CONDITIONS AT THE SAME TIME AND LOCALITY. CLIENT ACKNOWLEDGES AND AGREES THAT BVNA HAS MADE NO OTHER IMPLIED OR EXPRESSED REPRESENTATION, WARRANTY OR CONDITION WITH RESPECT TO THE SERVICES, FINDINGS, RECOMMENDATIONS OR ADVICE TO BE PROVIDED BY BVNA PURSUANT TO THE AGREEMENT.

PHONE: 407-556-0027 • TOLL FREE: 877-634-7880 • FAX: 407-517-4467
1422 S. NARCOOSSEE ROAD, ST. CLOUD, FL 34771



Certificate of Completion Packet

Bureau Veritas North America, Inc.

1422 S. Narcoossee Road

St. Cloud, FL 34771

407-556-0027

CERTIFICATE OF COMPLETION

This certificate issued pursuant to the requirements the 2017 (7th Edition) of the Florida Building Code with updates certifying that at the time of issuance this structure has been inspected for compliance with the requirements and the State of Florida regulation of building construction and is approved for use.

Permit Number(s): 2024-05131

Description: Moody Elementary School – 2024 Media Centers Renovation

Owner of Building: Manatee County Schools **Address:** 5424 38th Avenue, Bradenton, FL 34209

Building: Moody Elementary School

Construction is now completed in the Media Center.

Building Official: _____ **Date:** 7/16/2024

Building Official

COMMERCIAL INSPECTION FORM

PROJECT NAME:	PROJECT ADDRESS:	PERMIT NO.:
24 Media Center Manatee School District - Moody Elementary	5425 38th Avenue West, Bradenton, FL. 34209	2024-05131

Inspection Requests to be emailed to BVNA by 1:00 pm the day prior.

DATE OF INSPECTION:	SPECIAL INSTRUCTIONS: *(Gate code, Alarm code, etc...)*
6/18/24	Please call on the way to the site

NAME AND TITLE OF PERSON REQUESTING:		PHONE NO.:
Owen Schmitt	Assistant Project Manager	941-404-9865

INSPECTION TYPE:

☑	**BUILDING**	Framing	**NOTES:**
☐	**PLUMBING**		**NOTES:**
☑	**ELECTRICAL**	Rough	**NOTES:** Wall Roughs
☐	**MECHANICAL**		**NOTES:**
☐	**ROOF**		**NOTES:**
☐	**GAS**		**NOTES:**

Specific Items to be inspected:

Also Inspect:
Electrical wall rough of all recessed panel boxes.
Framing of new interior walls.

THIS SECTION TO BE FILLED OUT BY BUREAU VERITAS INSPECTOR ONLY

STATUS: Passed

STATUS:

STATUS: Passed

STATUS:

STATUS:

STATUS:

INSPECTOR NOTES:

Electrical wall rough of all recessed panel boxes and wall rough for outlets and data in new rooms.

Framing of new interior walls.

INSPECTOR NAME & DATE

Mike Moore 6/18/24

LIC # BN678

PLEASE EMAIL INSPECTION REQUESTS BY 1:00 PM THE DAY PRIOR
InspectionsFL@bureauveritas.com

BVNA REPRESENTS THAT THE SERVICES, FINDINGS, RECOMMENDATIONS AND/OR ADVICE PROVIDED TO CLIENT WILL BE PREPARED, PERFORMED, AND RENDERED IN ACCORDANCE WITH PROCEDURES, PROTOCOLS AND PRACTICES ORDINARILY EXERCISED BY PROFESSIONALS IN BVNA'S PROFESSION FOR USE IN SIMILAR ASSIGNMENTS, AND PREPARED UNDER SIMILAR CONDITIONS AT THE SAME TIME AND LOCALITY. CLIENT ACKNOWLEDGES AND AGREES THAT BVNA HAS MADE NO OTHER IMPLIED OR EXPRESSED REPRESENTATION, WARRANTY OR CONDITION WITH RESPECT TO THE SERVICES, FINDINGS, RECOMMENDATIONS OR ADVICE TO BE PROVIDED BY BVNA PURSUANT TO THE AGREEMENT.

PHONE: 407-556-0027 • TOLL FREE: 877-634-7880 • FAX: 407-517-4467
1422 S. NARCOOSSEE ROAD, ST. CLOUD, FL 34771

COMMERCIAL INSPECTION FORM

PROJECT NAME:	PROJECT ADDRESS:	PERMIT NO.:
24 Media Moody ES Manatee School District	5425 38th Avenue West, Bradenton, FL 34209	2024-05131

Inspection Requests to be emailed to BVNA by 1:00 pm the day prior.

DATE OF INSPECTION:	SPECIAL INSTRUCTIONS: *(Gate code, Alarm code, etc...)*
7/3/2024	Morning inspection. Call Mark McCutchan 941-915-8089

NAME AND TITLE OF PERSON REQUESTING:		PHONE NO.:
Owen Schmitt	Assistant Project Manager	941-404-9865

INSPECTION TYPE:

		NOTES:	STATUS:
☐	**BUILDING**		
☐	**PLUMBING**		
☑	**ELECTRICAL** Above Ceiling		Passed
☑	**MECHANICAL** Above Ceiling		Passed
☐	**ROOF**		
☐	**GAS**		

Specific Items to be inspected:

5 fire sprinklers are to also be included in the OH inspection.
Includes Low Voltage.

Michael D. Moore

THIS SECTION TO BE FILLED OUT BY BUREAU VERITAS INSPECTOR ONLY

INSPECTOR NOTES:

5 Fire Sprinklers OK per John Boden

Low Volt approved.

Elect. and Mech above ceiling approved.

INSPECTOR NAME & DATE

Mike Moore 7/3/24

LIC # BN678

PLEASE EMAIL INSPECTION REQUESTS BY 1:00 PM THE DAY PRIOR
InspectionsFL@bureauveritas.com

BVNA REPRESENTS THAT THE SERVICES, FINDINGS, RECOMMENDATIONS AND/OR ADVICE PROVIDED TO CLIENT WILL BE PREPARED, PERFORMED, AND RENDERED IN ACCORDANCE WITH PROCEDURES, PROTOCOLS AND PRACTICES ORDINARILY EXERCISED BY PROFESSIONALS IN BVNA'S PROFESSION FOR USE IN SIMILAR ASSIGNMENTS, AND PREPARED UNDER SIMILAR CONDITIONS AT THE SAME TIME AND LOCALITY. CLIENT ACKNOWLEDGES AND AGREES THAT BVNA HAS MADE NO OTHER IMPLIED OR EXPRESSED REPRESENTATION, WARRANTY OR CONDITION WITH RESPECT TO THE SERVICES, FINDINGS, RECOMMENDATIONS OR ADVICE TO BE PROVIDED BY BVNA PURSUANT TO THE AGREEMENT.

PHONE: 407-556-0027 • TOLL FREE: 877-634-7880 • FAX: 407-517-4467
1422 S. NARCOOSSEE ROAD, ST. CLOUD, FL 34771

COMMERCIAL INSPECTION FORM

BUREAU VERITAS

PROJECT NAME:	PROJECT ADDRESS:	PERMIT NO.:
24 Media Moody Elementary School Manatee School	5424 38th Avenue West, Bradenton, FL 34209	2024-05131

Inspection Requests to be emailed to BVNA by 1:00 pm the day prior.

DATE OF INSPECTION:	SPECIAL INSTRUCTIONS: *(Gate code, Alarm code, etc...)*
7/15/2024	Call Mark McCutchan 941-915-8089. Early AM Request

NAME AND TITLE OF PERSON REQUESTING:		PHONE NO.:
Owen Schmitt	Assistant PM	941-404-9865

INSPECTION TYPE:

☑ BUILDING	NOTES: FINAL	STATUS: Passed
☐ PLUMBING	NOTES:	STATUS:
☑ ELECTRICAL	NOTES: FINAL	STATUS: Passed
☑ MECHANICAL	NOTES: FINAL	STATUS: Passed
☐ ROOF	NOTES:	STATUS:
☐ GAS	NOTES:	STATUS:

Specific Items to be inspected:

Electrical, Mechanical, and Building Final

THIS SECTION TO BE FILLED OUT BY BUREAU VERITAS INSPECTOR ONLY

INSPECTOR NOTES:

Approved all finals.

Michael D. Moore

INSPECTOR NAME & DATE

Mike Moore 7/15/24

LIC # BN678

PLEASE EMAIL INSPECTION REQUESTS BY 1:00 PM THE DAY PRIOR

InspectionsFL@bureauveritas.com

BVNA REPRESENTS THAT THE SERVICES, FINDINGS, RECOMMENDATIONS AND/OR ADVICE PROVIDED TO CLIENT WILL BE PREPARED, PERFORMED, AND RENDERED IN ACCORDANCE WITH PROCEDURES, PROTOCOLS AND PRACTICES ORDINARILY EXERCISED BY PROFESSIONALS IN BVNA'S PROFESSION FOR USE IN SIMILAR ASSIGNMENTS, AND PREPARED UNDER SIMILAR CONDITIONS AT THE SAME TIME AND LOCALITY. CLIENT ACKNOWLEDGES AND AGREES THAT BVNA HAS MADE NO OTHER IMPLIED OR EXPRESSED REPRESENTATION, WARRANTY OR CONDITION WITH RESPECT TO THE SERVICES, FINDINGS, RECOMMENDATIONS OR ADVICE TO BE PROVIDED BY BVNA PURSUANT TO THE AGREEMENT.

CERTIFICATE OF COMPLETION

This certificate issued pursuant to the requirements the 2017 (7th Edition) of the Florida Building Code with updates certifying that at the time of issuance this structure has been inspected for compliance with the requirements and the State of Florida regulation of building construction and is approved for use.

Permit Number(s): 2024-05132

Description: Palmetto Elementary School – 2024 Media Centers Renovation

Owner of Building: Manatee County Schools **Address:** 5424 38th Avenue, Bradenton, FL 34209

Building: Palmetto Elementary School

Construction is now completed in the Media Center.

Building Official: _____ **Date:** 7/23/2024

Building Official

COMMERCIAL INSPECTION FORM

BUREAU VERITAS

PROJECT NAME:	PROJECT ADDRESS:	PERMIT NO.:
24 Media Palmetto ES Manatee School	1540 10th Street West Palmetto, FL 34221	2024-05132

Inspection Requests to be emailed to BVNA by 1:00 pm the day prior.

DATE OF INSPECTION:	SPECIAL INSTRUCTIONS: *(Gate code, Alarm code, etc...)*
7/22/2024	PM Request

NAME AND TITLE OF PERSON REQUESTING:		PHONE NO.:
Owen Schmitt	Assistant PM	941-404-9865

INSPECTION TYPE:

☑	**BUILDING**	Final	**NOTES:**	**STATUS:** Passed
☐	**PLUMBING**		**NOTES:**	**STATUS:**
☑	**ELECTRICAL**	Above Ceiling	**NOTES:** and Final	**STATUS:** Passed
☐	**MECHANICAL**		**NOTES:**	**STATUS:**
☐	**ROOF**		**NOTES:**	**STATUS:**
☐	**GAS**		**NOTES:**	**STATUS:**

Specific Items to be inspected:

OH

THIS SECTION TO BE FILLED OUT BY BUREAU VERITAS INSPECTOR ONLY

INSPECTOR NOTES:

Inspected and approved Electric above ceiling and Electric Final.

Also approved Building Final.

Michael D. Moore

INSPECTOR NAME & DATE

Mike Moore 7/22/24

LIC # BN678

PLEASE EMAIL INSPECTION REQUESTS BY 1:00 PM THE DAY PRIOR

InspectionsFL@bureauveritas.com

BVNA REPRESENTS THAT THE SERVICES, FINDINGS, RECOMMENDATIONS AND/OR ADVICE PROVIDED TO CLIENT WILL BE PREPARED, PERFORMED, AND RENDERED IN ACCORDANCE WITH PROCEDURES, PROTOCOLS AND PRACTICES ORDINARILY EXERCISED BY PROFESSIONALS IN BVNA'S PROFESSION FOR USE IN SIMILAR ASSIGNMENTS, AND PREPARED UNDER SIMILAR CONDITIONS AT THE SAME TIME AND LOCALITY. CLIENT ACKNOWLEDGES AND AGREES THAT BVNA HAS MADE NO OTHER IMPLIED OR EXPRESSED REPRESENTATION, WARRANTY OR CONDITION WITH RESPECT TO THE SERVICES, FINDINGS, RECOMMENDATIONS OR ADVICE TO BE PROVIDED BY BVNA PURSUANT TO THE AGREEMENT.

CERTIFICATE OF COMPLETION

This certificate issued pursuant to the requirements the 2017 (7th Edition) of the Florida Building Code with updates certifying that at the time of issuance this structure has been inspected for compliance with the requirements and the State of Florida regulation of building construction and is approved for use.

Permit Number(s): 2024-05133

Description: Stewart Elementary School – 2024 Media Centers Renovation

Owner of Building: Manatee County Schools **Address:** 5424 38th Avenue, Bradenton, FL 34209

Building: Stewart Elementary School

Construction is now completed in the Media Center.

Building Official: _____ **Date:** 7/25/2024

Building Official

COMMERCIAL INSPECTION FORM

BUREAU VERITAS

PROJECT NAME:	PROJECT ADDRESS:	PERMIT NO.:
24 Media Stewart ES Manatee School	7905 15th Avenue NW Bradenton, FL 34209	2024-05133

Inspection Requests to be emailed to BVNA by 1:00 pm the day prior.

DATE OF INSPECTION:	SPECIAL INSTRUCTIONS: *(Gate code, Alarm code, etc...)*
7/24/2024	AM Request

NAME AND TITLE OF PERSON REQUESTING:		PHONE NO.:
Owen Schmitt	Assistant PM	941-404-9865

INSPECTION TYPE:

		NOTES:	THIS SECTION TO BE FILLED OUT BY BUREAU VERITAS INSPECTOR ONLY
☑	**BUILDING** Final		**STATUS:** Passed
☐	**PLUMBING**		**STATUS:**
☑	**ELECTRICAL** Final		**STATUS:** Passed
☐	**MECHANICAL**		**STATUS:**
☐	**ROOF**		**STATUS:**
☐	**GAS**		**STATUS:**

Specific Items to be inspected:

FINAL

INSPECTOR NOTES:

Inspected and approved Final Building and Electrical.

Michael D. Moore

INSPECTOR NAME & DATE

Mike Moore 7/24/24

LIC # BN678

PLEASE EMAIL INSPECTION REQUESTS BY 1:00 PM THE DAY PRIOR

InspectionsFL@bureauveritas.com

BVNA REPRESENTS THAT THE SERVICES, FINDINGS, RECOMMENDATIONS AND/OR ADVICE PROVIDED TO CLIENT WILL BE PREPARED, PERFORMED, AND RENDERED IN ACCORDANCE WITH PROCEDURES, PROTOCOLS AND PRACTICES ORDINARILY EXERCISED BY PROFESSIONALS IN BVNA'S PROFESSION FOR USE IN SIMILAR ASSIGNMENTS, AND PREPARED UNDER SIMILAR CONDITIONS AT THE SAME TIME AND LOCALITY. CLIENT ACKNOWLEDGES AND AGREES THAT BVNA HAS MADE NO OTHER IMPLIED OR EXPRESSED REPRESENTATION, WARRANTY OR CONDITION WITH RESPECT TO THE SERVICES, FINDINGS, RECOMMENDATIONS OR ADVICE TO BE PROVIDED BY BVNA PURSUANT TO THE AGREEMENT.

PHONE: 407-556-0027 • TOLL FREE: 877-634-7880 • FAX: 407-517-4467
1422 S. NARCOOSSEE ROAD, ST. CLOUD, FL 34771

AGENDA ITEM NO. 11.23

School Board of Manatee County
September 24, 2024 - Regular Board Meeting
Action Item

Title
Approval of Manatee Elementary School - Auditorium Exterior Renovation & Reroofing - Substantial Completion (No Financial Impact)

Executive Summary
The purpose of the requested action is to authorize the Superintendent, or his designee, to execute a Certificate of Occupancy for Manatee Elementary School - Auditorium Exterior Renovation & Reroofing - Substantial Completion has been established by the Project Architect, Building Official, Construction Manager, and Department of Construction Services as of August 7, 2024.

Substantial Completion is defined as the facility that has been sufficiently completed so that it can be utilized for its intended purpose. Substantial Completion Certificates require Board approval. There is no fiscal impact or additional budget requirement for the Board to acknowledge that the project is Substantially Complete.

Manatee Elementary School - Auditorium Exterior Renovation & Reroofing Project Summary Sheet is attached for reference.

This item aligns with the District's Strategic Plan Goal(s) which state(s):

Ready To Grow | Goal 5
Continue our secure financial position, utilize referendum millage funds effectively, and modernize and enhance our current schools to meet our school community needs, including building vibrant, new schools

Recommendation
The Superintendent recommends approval of Manatee Elementary School - Auditorium Exterior Renovation & Reroofing - Substantial Completion (No Financial Impact).

Financial Impact
There is no financial impact.

Contact
Submitting Department: Construction Services
Initiated By: Reginald Goff

Attachments:
MAE Aud Ext Reno & Reroofing Project Summary
MAE Auditorium Reno Substantial Completion
COC & Final Inspection MAE Auditorium Exterior Reno & Reroofing

2023 Manatee ES Auditorium Exterior Renovations & Reroofing Summary Sheet

PROJECT DIRECTOR: Dave Wildes

ARCHITECT/ENGINEER:	Long and Associates Architects/Engineers, Inc.	Currently on the District's Continuing Contracts List
CONSTRUCTION MANAGER:	Willis A. Smith Construction, Inc.	Currently on the District's Continuing Contracts List
BUILDING OFFICIAL:	Bureau Veritas North America, Inc.	Currently on the District's Continuing Contracts List

PROJECT BUDGET:	$	3,100,000.00	(January 30, 2024) Revised Project Budget (5 Yr Capital Plan)
	$	2,500,000.00	(July 25, 2023) Revised Project Budget (5 Yr Capital Plan)
	$	500,000.00	(April 11, 2023) Original Project Budget

HISTORY: Manatee Elementary School was originally constructed in 1926. The site is approximately 6 acres in size. Various construction activities occurred over the years including a total remodel and addition in 1992; a technology retrofit, minor HVAC renovations and structural repairs to the Pelot Building, and a Class Size Reduction Wing containing 4 classrooms in 2001. A campus-wide remodel / renovation was completed in 2009 and Fencing and Security Upgrades were completed in 2015. The school currently has 731 student stations.

SCOPE: The **Scope of Work** includes water intrusion repairs, window replacement, tuck pointing of existing masonry, application of exterior sealant at the existing auditorium building and re-roofing of building 1, 3 through 7.

INCLUDED IN 5-YEAR WORK PLAN: Yes

ARCHITECT/ENGINEER				
ITEM	**$$**	**Date**	**Board Action**	**Notes**
Auth to Neg:	$ -	May 25, 2023	Approved	Currently on the District's Continuing Contracts List
Agreement:	$ 45,962.50	April 11, 2023	Approved	Architectural/Engineering Services
Amendement 1:	$ 125,800.00	July 25, 2023	Approved	Add Additional Architectural/Engineering Services
Amendement 2:	$ 17,100.00	May 28, 2024	Approved	Add Additional Architectural/Engineering Services
Amendement 3:				
TOTAL	$ 188,862.50			

CONSTRUCTION MANAGER				
ITEM	**$$**	**Date**	**Board Action**	**Notes**
Auth to Neg:	$ -	May 25, 2023	Approved	Currently on the District's Continuing Contracts List
Agreement:	$ 9,000.00	April 11, 2023	Approved	Pre-Construction Services
Amendment 1:	$ 25,500.00	July 25, 2023	Approved	Additional Pre-Construction Services
Amendment 2:	$ 2,700,921.00	February 13, 2024	Approved	Guaranteed Maximum Price
Change Order 1:	$ (281,417.84)	August 27, 2024	Approved	Change Order 1 (DMP's)
Substantial Completion:	$ -	September 24, 2024	Pending	Substantial Completion
	$ -			
TOTAL	$ 2,454,003.16			

BUILDING OFFICIAL				
ITEM	**$$**	**Date**	**Board Action**	**Notes**
Auth to Neg:	$ -	May 25, 2023	Approved	Currently on the District's Continuing Contracts List
Agreement:	$ 14,500.00	May 16, 2023	Not Required	Plan Review / Permits & Inspection Services - Bureau Veritas
Amendment 1:	$ 9,600.00	July 25, 2023	Not Required	Add Additional Plan Review / Permits & Inspection Services
	$ -			
TOTAL	$ 24,100.00			

OTHER BOARD WORK				
ITEM	**$$**	**Date**	**Board Action**	**Notes**
Agreement:	$ 8,800.00	April 26, 2023	Not Required	Professional Services - Roof Evaluation Survey - PBA
Agreement:	$ 4,699.00	June 28, 2023	Not Required	Professional Services - Asbestos & Lead Testing - OHC
Agreement:	$ 35,000.00	October 24, 2023	Not Required	Structural Assessment - Long & Assoc
Agreement:	$ 9,851.80	November 3, 2023	Not Required	Professional Services - Limited Asbestos & Lead Testing - OHC
Agreement:	$ 1,782.00	August 12, 2024	Not Required	Professional Services - Indoor Air Quality Investigation - OHC
	$ -			
TOTAL	$ 60,132.80			

SUBSTANTIAL COMPLETION

Project: Manatee El - Roof + Auditorium Reno

Project Number: CON 334

Location: 1609 6th Ave E
Bradenton, FL 34208

Contract Date: July 25, 2023

Owner: School Board of Manatee County
c/o Dept of Construction Services
1 Matzke Way
Bradenton, FL 34208

Contractor: Willis A. Smith Construction, Inc.

Date of Issuance: August 7, 2024

Project or Designated Portion shall include:

Roof replacement, Auditorium renovations, Structural modifications including steel stair replacement

The Work performed under this Contract has been reviewed and found, to the Architect's best knowledge, information and belief, to be substantially complete. Substantial Completion is the stage in the Work or designated portion thereof is sufficiently complete in accordance with the Contract Documents so the Owner can occupy or utilize the Work for its intended use. The date of Substantial Completion of the Project or portion thereof designated above is hereby established as: Wednesday August 7, 2024

which is also the date of commencement of applicable warranties required by the Contract Documents except as stated below:

---

such list does not alter the responsibility
of the contractor to complete all work in accordance with the contract documents.

Long & Associates
ARCHITECTURAL FIRM

BY

8-7-24
DATE

The Contractor will complete or correct the Work on the list of items attached hereto within 60 (sixty) days from the above date of Substantial Completion.

Willis A. Smith Construction, Inc.
CONTRACTOR

BY

8/7/2024
DATE

The Owner accepts the Work or designated portion thereof as substantially complete and will assume full possession thereof at 12:00 PM on August 7, 2024.

SCHOOL BOARD OF MANATEE COUNTY
OWNER

BY

DATE

The responsibilities of the Owner and the Contractor for security, maintenance, heat, utilities, damage to the Work and insurance shall be as follows:

(Until completion of attached punchlist)

David Wildes (Aug 8, 2024 15:41 EDT)

Regional Director (Aug 8, 2024 15:50 EDT)

CERTIFICATE OF COMPLETION

This certificate issued pursuant to the requirements the 2017 (7th Edition) of the Florida Building Code with updates certifying that at the time of issuance this structure has been inspected for compliance with the requirements and the State of Florida regulation of building construction and is approved for use.

Permit Number(s): 2023-0602

Description: Manatee Elementary School
Auditorium Renovations & Re-Roofing

Owner of Building: Manatee County Schools **Address:** 5424 38th Avenue, Bradenton, FL 34209

Building: Manatee Elementary School
Construction is now completed at Manatee Elementary School

Building Official: _____ **Date:** 8/8/2024

Building Official

COMMERCIAL INSPECTION FORM

BUREAU VERITAS

PROJECT NAME	PROJECT ADDRESS	PERMIT NO.
Manatee Cty ES - Auditorium	1609 6th Avenue East. Bradenton	2023-0602

Inspection Request to be emailed to BVNA by 2:00 pm the day prior to the inspection.

DATE OF INSPECTION	SPECIAL INSTRUCTIONS: *(Gate code, Alarm code, etc...)*
8/7/2024	

NAME AND TITLE OF PERSON REQUESTING	PHONE NO.
Jeff Kennedy	443-440-0242

INSPECTION TYPE:

		NOTES:	STATUS:
☐	BUILDING		
☐	PLUMBING		
☐	ELECTRICAL		
☐	MECHANICAL		
☑	ROOF Final		Passed
☐	GAS		

THIS SECTION TO BE FILLED OUT BY BUREAU VERITAS INSPECTOR ONLY

Specific Items to be inspected:
Main roof final

NOTES:
Inspected and approved Roof Finals for all builings under this permit.

Michael D. Moore

INSPECTOR NAME & DATE
Mike Moore 8/7/24

PLEASE EMAIL INSPECTION REQUESTS NO LATER THAN 1:00 PM ON THE DAY PRIOR TO THE INSPECTION
inspectionsFL@bureauveritas.com

BVNA REPRESENTS THAT THE SERVICES, FINDINGS, RECOMMENDATIONS AND/OR ADVICE PROVIDED TO CLIENT WILL BE PREPARED, PERFORMED, AND RENDERED IN ACCORDANCE WITH PROCEDURES, PROTOCOLS AND PRACTICES ORDINARILY EXERCISED BY PROFESSIONALS IN BVNA'S PROFESSION FOR USE IN SIMILAR ASSIGNMENTS, AND PREPARED UNDER SIMILAR CONDITIONS AT THE SAME TIME AND LOCALITY. CLIENT ACKNOWLEDGES AND AGREES THAT BVNA HAS MADE NO OTHER IMPLIED OR EXPRESSED REPRESENTATION, WARRANTY OR CONDITION WITH RESPECT TO THE SERVICES, FINDINGS, RECOMMENDATIONS OR ADVICE TO BE PROVIDED BY BVNA PURSUANT TO THE AGREEMENT.

PHONE: 407-556-0027 • TOLL FREE: 877-634-7880 • FAX: 407-517-4467
1422 S. NARCOOSSEE ROAD, ST. CLOUD, FL 34771

COMMERCIAL INSPECTION FORM

BUREAU VERITAS

PROJECT NAME	PROJECT ADDRESS	PERMIT NO.
Manatee Cty ES - Auditorium	1609 6th Avenue East. Bradenton	2023-0602

Inspection Request to be emailed to BVNA by 2:00 pm the day prior to the inspection.

DATE OF INSPECTION	SPECIAL INSTRUCTIONS: *(Gate code, Alarm code, etc...)*
8/8/2024	

NAME AND TITLE OF PERSON REQUESTING	PHONE NO.
Brian Aikin	727-278-8676

INSPECTION TYPE:

		NOTES:
☑ **BUILDING**	Final	
☐ **PLUMBING**		
☐ **ELECTRICAL**		
☐ **MECHANICAL**		
☐ **ROOF**		
☐ **GAS**		

Specific Items to be inspected:
Auditorium

THIS SECTION TO BE FILLED OUT BY BUREAU VERITAS INSPECTOR ONLY

	STATUS:
BUILDING	Passed
PLUMBING	
ELECTRICAL	
MECHANICAL	
ROOF	
GAS	

NOTES:
Building Final is approved as complete. Contractor will call in another final when backordered ladder for roof acces is installed.

Michael D. Moore

INSPECTOR NAME & DATE
Mike Moore 8/8/24

PLEASE EMAIL INSPECTION REQUESTS NO LATER THAN 1:00 PM ON THE DAY PRIOR TO THE INSPECTION
inspectionsFL@bureauveritas.com

BVNA REPRESENTS THAT THE SERVICES, FINDINGS, RECOMMENDATIONS AND/OR ADVICE PROVIDED TO CLIENT WILL BE PREPARED, PERFORMED, AND RENDERED IN ACCORDANCE WITH PROCEDURES, PROTOCOLS AND PRACTICES ORDINARILY EXERCISED BY PROFESSIONALS IN BVNA'S PROFESSION FOR USE IN SIMILAR ASSIGNMENTS, AND PREPARED UNDER SIMILAR CONDITIONS AT THE SAME TIME AND LOCALITY. CLIENT ACKNOWLEDGES AND AGREES THAT BVNA HAS MADE NO OTHER IMPLIED OR EXPRESSED REPRESENTATION, WARRANTY OR CONDITION WITH RESPECT TO THE SERVICES, FINDINGS, RECOMMENDATIONS OR ADVICE TO BE PROVIDED BY BVNA PURSUANT TO THE AGREEMENT.

PHONE: 407-556-0027 • TOLL FREE: 877-634-7880 • FAX: 407-517-4467
1422 S. NARCOOSSEE ROAD, ST. CLOUD, FL 34771

AGENDA ITEM NO. 11.24

School Board of Manatee County
September 24, 2024 - Regular Board Meeting
Action Item

Title
Approval to Renew the School Health Services Plan for 2024-2026 (No Financial Impact)

Executive Summary
The School Health Services Act, s. 381.0056, F.S., mandates the completion of a School Health Services Plan to provide an organized system for planning and reporting on all school health services, regardless of funding sources. The law requires that this plan be collaboratively developed by the County Health Department and the local School District. This agreement is a renewal of the School Health Services Plan for 2024-2026.

Every two years the District must approve an updated School Health Plan. School District health personnel have worked in collaboration with the Manatee County Health Department staff to identify the health needs of school-age children. A School Health Services Plan has been developed to facilitate the establishment of local strategies that implement activities mandated by law to improve the health of Florida's students and thus improving their chances for success in school.

The School Health Services Plan outlines the activities of the school and county health services based on Florida State Statutes. The school-based services outlined will be provided by current nursing staff.

This item aligns with the District's Strategic Plan Goal(s) which state(s):

Ready For Life | Goal 1
Improve easy access to quality family resources that support student learning

Recommendation
The Superintendent recommends approval to renew the School Health Services Plan for 2024-2026 (No Financial Impact).

Financial Impact
There is no financial impact to the district.

Contact
Submitting Department: Exceptional Student Education
Initiated by: Joshua Bennett, ESE Director

Attachments:
School Health Plan 2024-2026

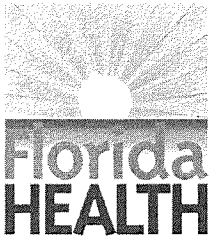

Mission: *To protect, promote & improve the health of all people in Florida through integrated state, county, and community efforts.*

2024 – 2026 School Health Services Plan

for

Manatee County

Due by September 16, 2024

E-mail Plan as an Attachment to: HSF.SH_Feedback@flhealth.gov

Manatee County

2024 - 2026 School Health Services Plan Signature Page

My signature below indicates that I have reviewed and approved the 2024 - 2026 School Health Services Plan and its local implementation strategies, activities, and designations of local agency responsibility as herein described:

Position	Name and Signature	Date
County Health Department Health Officer	Dr. Jennifer Bencie, MD, MSA *Printed Name* Jennifer Bencie *Signature*	08/29/2024 *Date*
County Health Department Nursing Director	Carol Peters, RN; MPH *Printed Name* Carol Peters *Signature*	8/19/24 *Date*
County Health Department School Health Coordinator	Sabrina Foley Puentes, RN, BSN *Printed Name* Sabrina Foley Puentes *Signature*	8.19.24 *Date*
School District School Board Chairperson	Chad Choate III *Printed Name* *Signature*	*Date*
School District Superintendent	Jason Wysong, Ed.D. *Printed Name* *Signature*	*Date*
School District School Health Coordinator	Barbara Hefner, RN, BSN *Printed Name* Barbara Hefner RN *Signature*	8/22/24 *Date*
School Health Advisory Committee Chairperson	Charles Whitfield, MED, CLC *Printed Name* *Signature*	8/26/2024 *Date*
School Health Services Public / Private Partner	Dr. Edwin Hernandez – FDOH Manatee, Director of Clinical Services *Printed Name* Edwin *Signature*	8/19/24 *Date*

SUMMARY – SCHOOL HEALTH SERVICES PLAN 2024-2026

Statutory Authority: Section (s.) 381.0056, Florida Statutes (F.S.) requires each county health department (CHD) to develop, jointly with the school district and school health advisory committee, a School Health Services Plan (referred herein as the "Plan") that outlines the provisions and responsibilities to provide mandated health services in all public schools. Rule 64F-6.002, Florida Administrative Code (F.A.C.) requires the plan to be completed biennially. Please note that items that are colorized blue are internet links that enable you to directly view the relevant reference material.

The Plan format is arranged in 4 parts relating to the services provided and funding streams, as follows:

- Part I: Basic School Health Services - General school health services which are available to all students in Florida's public and participating non-public schools in all 67 school districts.
- Part II: Comprehensive School Health Services - Includes increased services in section 381.0057, Florida Statutes, for student health management, interventions and classes. These services promote student health; reduce high-risk behaviors and their consequences (substance abuse, unintentional/intentional injuries and sexually transmitted diseases); provide pregnancy prevention classes and interventions; and provide support services to promote return to school after giving birth.
- Part III: Full Service School (FSS) Health Services– Includes basic school health services and additional specialized services that integrate education, medical, social and/or human services such as nutrition services, basic medical services, Temporary Assistance for Needy Families (TANF), parenting skills, counseling for abused children, counseling for children at high risk for delinquent behavior and their parent/guardian and adult education to meet the needs of the high-risk student population and their families. These services are required of schools as defined in section 402.3026, Florida Statutes.
- Part IV: Detailed Description of Local Agency(s) Roles and Responsibilities: The local agencies determine their roles and responsibilities for providing the services as described. Local agencies include CHD, Local Educational Agency (LEA), School Health Advisory Committee (SHAC), and other public and private partners providing school health services described within parts 1-3.

The Plan contains 3 columns, as follows:

- Column 1 – Statute and/or Rule References. This column includes Florida Statutes, administrative rules and references demonstrating best practices related to school health.
- Column 2 – Program Standard/Requirement. This column provides specific requirements related to the statutes, administrative rules and references listed in column 1.
- Column 3 – Local Implementation Strategy & Activities. This column describes the implementation strategies and activities to fulfill requirements in columns 1 and 2.

Plan submission:

(1) If the Plan signature page has not been signed by all parties on or before September 15, 2024, you may submit the plan at that time and submit the scanned signature page as a PDF file when it is fully signed.

PART I: BASIC SCHOOL HEALTH SERVICES		
Statute and/or Rule References	**Program Standard/Requirement**	**Local Implementation Strategies and Activities**
s. School Health Services Plan; Basic School Health Services; Comprehensive School Health Services and Full-Service Schools: Rule 64F-6.002, F.A.C.; ss. 381.0056, 381.0057; 402.3026, F.S.	1a. Each local School Health Services Plan shall be completed biennially and approved and signed by, at a minimum, the superintendent of schools, the school board chairperson and the (CHD) administrator/ director/health officer.	DOH-Manatee and Manatee County School District (MCSD) School Health Coordinators meet to complete the school health services plan biannually and submit it to the required entities for approval and signatures.
	1b. The local school health services plan shall be reviewed each year for the purpose of updating the plan. Amendments shall be signed by the school district superintendent and the CHD administrator/director/health officer and forwarded to the School Health Services Program office.	The School Health Plan is reviewed annually by the School Health Coordinators from both the DOH-Manatee and LEA school program staff. If revisions are required, the plan is amended and submitted to the DOH-Manatee Administrator and the SDMC Superintendent for review, approval and signatures.
	1c. The local school health services plan shall describe employing or contracting for all health-related staff and the supervision of all school health services personnel regardless of the funding source.	All DOH-Manatee and School District of Manatee County (SDMC) staff are hired in accordance with local and state employment policies and procedures, including background checks, drug screenings, and fingerprinting as required.
	1d. Each CHD uses annual Schedule C funding allocation to provide school health services pursuant to the School Health Services Act and the requirements of the Schedule C Scope of Work.	The DOH-Manatee School Health Coordinator monitors school health expenditures and ensures that required services are provided as measured by school health clinic audits, training, inservices, and the collection of monthly statistical data from school health clinics throughout the district.
	1e. The CHD and LEA shall each designate one person, RN recommended, to be responsible for the coordination of planning, development, implementation and evaluation of the program. These individuals should collaborate throughout the school year to	DOH-Manatee and the SDMC have each designated a School Health Program Coordinator (RN). The coordinators meet at least monthly to discuss School Health Act mandates and requirements to ensure program compliance, service consistency, and the delivery of quality school health services throughout the district.

	assure program compliance and to plan and assess the delivery of program services.	
	1f. Protocols for supervision of school health services personnel shall be described in the local school health services plan to assure that such services are provided in accordance with statutory and regulatory requirements and professional standards and are consistent with the Nurse Practice Act.	The DOH-Manatee and SDMC School Health Coordinators provide supervision of school health personnel in their assigned clinics, and complete random sample health room and health record audits on an annual basis. Supervision is also performed and documented by School Health program Registered Nurses as per SDMC and DOH guidelines.
	1g. Decisions regarding medical protocols or standing orders in the delivery of school health services are the responsibility of the CHD medical director in conjunction with district school boards, local school health advisory committees, the school district medical consultant if employed or the student's private physician.	The DOH-Manatee medical director and the SDMC medical legal committee approve all program-related medical protocols and all medical-legal aspects of the School Health program in Manatee County. Program procedures and guidelines are routinely reviewed through the School Health Program's Total Quality Improvement (TQI) process, which serves to provide relevant information to program medical decision makers, and to provide a formal avenue to address issues identified through program audits and staff concerns. The cornerstone of the TQI process is the School Nurse Leadership Group (SNLG), which is comprised of the DOH-Manatee and LEA Coordinators and experienced School Nurse (RN) representatives from both DOH-Manatee and SDMC. A current and approved listing of all program guidelines, policies and procedures is maintained on the SDMC School Health SharePoint site.
	1h. Establish procedures for health services reporting in Health Management System (HMS) and the annual report, to include services provided by all partners.	All public-school health clinics in Manatee County document student care information on an electronic medical record platform, SNAP Health Care Center. DOH-Manatee staff run activity reports for each school on a monthly basis and compile required statistical data. Health screening data are also collected from Charter School programs in the District by DOH-Manatee staff. All statistics are compiled and entered in HMS in a timely manner by DOH-Manatee School Health Program clerical staff.

	1i. Each SHAC should include members representing the eight components of the Centers for Disease Control and Prevention's Coordinated School Health (CSH) model. The SHAC is encouraged to address the eight CSH components in the school district's wellness policy.	The Manatee County SHAC consists of members representing the eight components of the Coordinated School Health model. Sub-committees consist of Health Education/PE, Nutrition, School Health, Counseling, Psychological and Social Services, Safety, Employee Health and Community Involvement. The SHAC meets two to four times per year.
2. Health Appraisal s. 381.0056(4)(a)(1), F.S.	2a. Determine the health status of students.	School Nurses (RNs) review all student medical records received from parents, FLShots, medical providers and school reports.
3. Records Review s. 381.0056(4)(a)(2), F.S.; s.1003.22(1)(4) F.S.; Rules 64F-6.005(1), F.A.C.; 64F-6.004(1)(a), F.A.C.	3a. Perform initial school entry review of student health records, to include school entry physical, immunization status, cumulative health record, emergency information, school health screenings and student-specific health related documents.	School Health staff review all student 680s, emergency cards, and health data as submitted by parents and/or medical providers. This data is subsequently entered into the student's electronic medical record (EMR) as appropriate.
	3b. Emergency information card/form for each student shall be updated each year.	New emergency information cards are distributed to all students at the beginning of the school year for parent/guardian completion; cards are also distributed during student registration throughout the year. Efforts are made to ensure all students submit an updated emergency card each school year. Information provided on the cards is routinely reviewed by School Health staff
4. Nurse Assessment s. 381.0056(4)(a)(3), F.S.; Rules: 64F-6.001(6), F.A.C.; 6A-6.0253, F.A.C; 6A-6.0252, F.A.C.; 6A-6.0251, F.A.C.	4a. Perform nursing by a Registered Nurse (RN) assessment of student health needs.	The School Nurse provides a complete nursing assessment of student health as described in Manatee County's School Health *Protocol for Nursing Assessment*. Student health concerns are identified through record review, parent notification, medical reports or any other means and are then evaluated by the School Nurse (RN) during the nursing assessment; provider/parent consultations and referrals are made as needed. Health information is entered into the student's EMR as appropriate to facilitate continuity of care and referral follow-up.

	4b. For day-to-day and emergency care of students with chronic and/or complex health conditions at school, the RN develops an individualized health care plan (IHP) and Emergency Care Plan (ECP).	The School Health Nurse (RN) is responsible for the development of the IHPs collaboratively with the students, parents, health care providers, and the school team as appropriate. The IHPs are developed based on the program's *Individualized Healthcare Plan Protocol* and are updated at a minimum twice each school year. Emergency Action Plans (EAP) are developed based upon the IHP for use by unlicensed assistive personnel and school staff involved in the provision of care to students. Training is provided by the RN in accordance with the EAP.
5. Nutrition Assessment s. 381.0056(4)(a)(4), F.S.; Florida School Health Administrative Resource Manual, 2017	5a. Identify students with nutrition related problems and refer to an appropriate health care provider.	Health screenings include height and weight which are used to calculate student BMI with a CDC-approved BMI program. Students with abnormal BMIs have notification letters sent to parents/guardians for appropriate medical/nutritional evaluation. School nurses provide related referral services to medical and healthcare providers as needed, and follow-up on referral outcomes.
6. Preventive Dental Program s. 381.0056(4)(a)(5), F.S.	6a. Provide services such as oral health education, screenings and referrals, dental sealants, fluoride varnish and/or fluoride rinse as appropriate.	Oral health education classes are provided by the School Nurse (RN) or a volunteer dental hygienist/student as available. Classes are coordinated with each classroom teacher. Mass dental screenings coordinated by School Nurses (RN) are performed as community resources allow.
7. Health Counseling s. 381.0056(4)(a)(10), F.S.	7a. Provide health counseling as appropriate.	Health education and counseling is provided by or coordinated through the School Nurse (RN) utilizing other professionals and community resources as appropriate.
8. Referral and Follow-up of Suspected and Confirmed Health Problems s. 381.0056(4)(a)(11), F.S.	8a. Provide referral and follow-up for abnormal health screenings, emergency health issues and acute or chronic health problems. Coordinate and link to community health resources.	The School Nurse provides information and education to students and families regarding available resources as referrals for medical and health concerns are made. At least three follow-up contacts are made for abnormal health screenings. All referral and follow-up information are recorded in the EMR, including parent/guardian non-response to the referral, refusing to follow-up or a student withdrawing from the school. The School Health Program has collaborated with Manatee County Rural Health Services (MCR), Manatee County's

		FQHC, and implemented three School Based Health Centers (SBHC). One is located at a Title 1 High School while the other two are located at Title 1 Elementary Schools as a component of a Community Partnership Schools model. The SBHCs help to provide a seamless referral source for students in need of services and help to alleviate access to health care issues. It also fosters school health program follow-up, as the programs are co-located on the school campuses. In addition to providing access to primary care services, the SBHC partnerships provide access to an additional LSW and a LCSW to address student mental health concerns.
9. Provisions for Screenings s. 381.0056(4)(a)(6-9), F.S.; Rule 64F-6.003(1-4), F.A.C.	9a. Provide mandated screenings unless the parent requests in writing an exemption: (1) Vision screening shall be provided, at a minimum, to non-exempted students in grades kindergarten, 1, 3 and 6 and students entering Florida schools for the first time in grades kindergarten – 5. (2) Hearing screening shall be provided, at a minimum, to non-exempted students in grades kindergarten, 1 and 6; to students entering Florida schools for the first time in grades kindergarten – 5; and optionally to students in grade 3. (3) Growth and development screening shall be provided, at a minimum, to non-exempted students in grades 1, 3 and 6 and optionally to students in grade 9. (4) Scoliosis screening shall be provided, at a minimum, to non-exempted students in grade 6.	Vision, hearing, growth and development, and scoliosis screenings are provided in mandated grades, and upon referral from school staff and parents. All students entering Florida schools for the first time in grades 1-5 are also screened as mandated. Screenings are performed by School Health staff, volunteers, student nurses, medical students and Lions Club volunteers. All screenings are performed using protocols and guidelines developed by SNLG and approved by the local DOH-Manatee medical director.

	9b. Provide screening services to all specified students pursuant to s. 381.0056(4)(a) unless a parent/guardian requests exemption from the screening services in writing.	All students in mandated grades per FAC Rule 64F-6.6.003 are screened unless a parent/guardian requests exemption from a screening service in writing. Parents are notified of all health services at the beginning of each school year and throughout the school year when applicable.
	9c. The school shall obtain parent/guardian permission in writing prior to any invasive screening, (e.g. comprehensive eye exam, covid testing).	Invasive screenings are not performed within the School Health program in Manatee County.
	9d. Refer students with abnormal screening results to service providers for additional evaluation and/or treatment (e.g. state contracted vision service providers).	The School Nurse (RN) collaborates with community providers to locate resources and referral sources for additional evaluation and/or treatment services for students with abnormal screening results. Vision referrals are made to the student's health care provider, Medicaid provider, Lions Club, Eye Center Foundation, Rural Health Vision Van, Heiken program or VSP program. Abnormal scoliosis results are referred to the student's health care provider. Hearing referrals are made to the student's health care provider or Lions Club. Abnormal BMI results are referred to the student's health care provider, a registered dietician, or the SDMC nutritionist
10. Meeting Emergency Health Needs s. 381.0056(4)(a)12., F.S.; s. 1006.165, F.S.; Rule 64F-6.004(1), F.A.C.; Emergency Guidelines for Schools, 2019 Florida Edition	10a. Ensure written health emergency policies and protocols are maintained and include minimum provisions. Ensure that student emergency information forms/cards are updated annually and completed for each student listing contact person, family physician, allergies, significant health history and permission for emergency care.	The review of all School Health written emergency guidelines, procedures, protocols, staff and unlicensed personnel training and AED procedures is performed biannually through the Senior Nurse Leadership Group (SNLG). Recommendations for revisions/changes from this committee are presented jointly to the School Health Coordinators from DOH-Manatee and LEA for further action as appropriate. Approved program policies and procedures are listed on the SDMC SharePoint site and is accessible to all program staff. Revisions involving medical protocols will be addressed by the coordinators as described in Item 1(g) above. Assigned School Nurses (RNs) are responsible for reviewing all program guidelines and procedures on an annual basis.

		A copy of *Emergency Guidelines for Schools* is available for reference in each school clinic.
	10b. Ensure health room staff and two additional staff in each school are currently certified in cardiopulmonary resuscitation (CPR) and first aid and a list is posted in key locations.	All program staff CPR and First Aid certification is monitored by Program Coordinators to assure compliance. Training is available throughout the school year through the SDMC and local community resources. Each school posts a list of certified emergency responders in vital areas throughout the school as required.
	10c. Assist in the planning and training of staff responsible for emergency situations.	The School Nurse (RN) maintains an Emergency Response Team and conducts medical emergency response drills as described in the program's *Automated External Defibrillator Protocol* in each assigned school a minimum of twice per academic year. The School Nurse also provides or coordinates the provision of Stop the Bleed training to school staff. The DOH-Manatee and LEA Coordinators monitor staff activity to assure these services are provided.
	10d. The school nurse shall monitor adequacy and expiration of first aid supplies, emergency equipment and facilities.	As described in the program's *Automated External Defibrillator Protocol*, the AED and supplies are checked weekly. School Health staff document these checks on a weekly checklist. First aid supplies and equipment are also routinely checked for expiration, adequacy, and function.
	10e. The school principal (or designee) shall assure first aid supplies, emergency equipment and facilities are maintained.	School Health staff maintain the inventory of clinic and emergency supplies and make requests for additional needed supplies to the school principal
	10f. All injuries and episodes of sudden illness referred for emergency health treatment shall be documented and reported immediately to the principal or the person designated by the principal or the acting principal.	All injuries and illnesses are documented per program guidelines and procedures, which are available to all staff on the school health program SharePoint site. Emergency treatment is reported to school administration and risk management and accident reports are completed.
	10g. It is the responsibility of each school that is a member of the Florida High School	One AED is available in each non-charter public elementary school, and two AEDs in each middle and high school in the

	Athletic Association to: (1) Have an operational automatic external defibrillator (AED); (2) Ensure employees expected to use the AED obtain appropriate training; and (3) Register the AEDs with the county emergency medical services director.	SDMC. CPR/AED training is available through the SDMC and other local providers on an as-needed basis. The School Nurse (RN) maintains a list of all staff who are AED certified and serve on the school's the Emergency Response Team; routine Team training drills are held as described in Item 10c above. Emergency medical services is notified of the presence of an AED and given a map of the location of each AED in each school
11. Assist in Health Education Curriculum s. 381.0056(4)(a)(13), F.S.	11a. Collaborate with schools, health staff and others in health education curriculum development.	Health education is coordinated/provided by School Health staff on an individual basis or in a classroom on an as-needed basis in accordance with curriculum approved by the School District of Manatee County. In addition, the program collaborates with SHAC members to identify health issues and provide health education in accordance with the approved curriculum throughout the district
12. Refer Student to Appropriate Health Treatment s. 381.0056(4)(a)(14), F.S.	12a. Use community or other available referral resources. Assist in locating referral sources for Medicaid eligible, uninsured and underinsured students.	School Health RNs refer students to appropriate resources for follow-up treatment and care as needed. Resources for assistance for Medicaid-eligible, uninsured and underinsured students in Manatee County include Kidcare, Whole Child Manatee, Lions Club, MCR, school social workers and guidance counselors. Referrals are also made to SBHCs if available on the school site and if student has a parental consent form on file. School Health RNs also participate and attend meetings of community agencies to stay informed of new and changing community resources.
13. Consult with Parent/Guardian Regarding Student's Health Issues s. 381.0056(4)(a)(15), F.S.; Rule 64F-6.001(1), F.A.C.	13a. Provide consultation with parent/guardian, students, staff and physicians regarding student health issues.	School Health staff attend or conduct meetings with parents/guardians, school staff, students and physicians as needed regarding student health issues and medical needs during the school day and/or during school-sponsored field trips.
14. Maintain Health-Related Student Records s. 381.0056(4)(a)(16), F.S.; s. 1002.22, F.S.; Rule 64F-6.005(1)(2), F.A.C.	14a. Maintain a cumulative health record for each student that includes required information.	School Health staff maintain a cumulative health folder with electronic and paper components for each student which contains an immunization record, physical exam, and other pertinent medical information. All records are maintained in accordance with program *Documentation and Confidentiality in School Health Protocol.*

15. Nonpublic School Participation s. 381.0056(4)(a)(18), F.S.; s. 381.0056(5)(a)-(g), F.S.	15a. Notification to the local nonpublic schools of the school health services program, allowing the nonpublic school to request participation in the school health services program provided they meet requirements.	Non-public schools are given the opportunity to participate in the development of the health services plan and the school health services program through participation in the SHAC. Screening equipment, school health program guidelines, procedures, and documentation forms are shared with non-public schools when requested and as available.
16. Provision of Health Information for Exceptional Student Education (ESE) Program Placement s. 381.0056(4)(a)(17), F.S.; Rules 6A-6.0331, F.A.C.; 64F-6.006, F.A.C.	16a. The District School Board will ensure that relevant health information for ESE staffing and planning is provided.	School Health staff provide health information for ESE staff by attending IEP meetings, or by individual consultations with ESE teachers. Staff also assure selected student information is maintained and available for ESE staffing and planning through the Electronic Medical Record.
17. Provide In-service Health Training for School Personnel s. 381.0056(6)(b), F.S.; Rule 64F–6.002, F.A.C.	17a. The District School Board will ensure that district staff are provided with training to assist with the day-to-day and emergency health needs of students.	The School Nurse (RN) provides or coordinates the provision of in-service training for SDMC staff. Classes in general health topics are routinely provided based upon the assessment of the School Nurse. The classes are in accordance with curriculum approved by the School District of Manatee County. Student specific health needs training is provided based upon program delegation protocols; approved skill specific checklists are used to provide and monitor this training. Emergency response teams are maintained in each school by the School Nurse (RN), and training related to emergency response in the school setting and team emergency drills are held by the School Nurse (RN) a minimum of twice per year in each assigned school as described in Item 10c above.

18. Health Services and Health Education as Part of the Comprehensive Plan for the School District. s. 381.0056(6)(a), F.S.; Rule 64F-6.002, F.A.C.	18a. The District School Board will ensure that school-based health services and health education are provided to public school children in grades pre-kindergarten - 12.	School-based health services are provided to students in public schools in Manatee County in grades pre-K though 12 in accordance with state statutes and regulatory guidelines. Routine student and clinic record audits are conducted by Program Supervisors to ensure program compliance, and to identify opportunities for service delivery improvements.
19. Physical Facilities for Health Services s. 381.0056(6)(c), F.S.; State Requirements for Educational facilities, 2014 and/or State Requirements for Existing Educational Facilities 2014	19a. The District School Board will ensure that adequate health room facilities are made available in each school and meet the Florida Department of Education requirements.	School Health clinics are visited by the LEA and DOH-Manatee School Health Supervisors to audit school health facilities. Reports are created and submitted to each school administration for corrective action as necessary. The LEA Coordinator is involved in the planning of health room facilities in new schools.
20. Helping Children be Physically Active and Eating Healthy s. 381.0056(6)(d), F.S.	20a. The District School Board will ensure that at the beginning of each school year, a list of programs and/or resources is made available to the parent/guardian so they can help their children be physically active and eat healthy foods.	The SDMC Food Service Program sends home information regarding nutrition and wellness at the beginning of each school year and upon new student enrollment throughout the school year. The Food Service Program also directs parents/guardians to its website for additional nutrition and health information, and regularly communicates program and resource updates through the SHAC for distribution to School Nurses and Community Stakeholders. Information on student BMI collected by School Nurses (RNs) during health screenings is sent to parents/guardians after screening in mandated grades, and related referrals are made as appropriate
21. Inform Parent/Guardian of the Health Services Provided s. 381.0056(6)(e), F.S. s. 1001.43(7), F.S. s.1004.06, F.S.	21a. The District School Board will ensure that at the beginning of each school year, the parent/guardian will be informed in writing that their children will receive specified health services as provided for in the district health services plan and the opportunity to request an exemption of any service(s) in writing.	At the beginning of every school year, a *School Health Services Program sheet* detailing the health screenings, health education and other services provided by the health room staff is given to each student and parent. This information is also provided to parents enrolling students throughout the school year. At the same time, parents are advised of their rights under the "*Parent Bill of Rights*," informed of the school health services and given the ability to consent to school health services or opt-out of any screening, health education or health service in writing. The consent remains in effect until the student transfers to another school

		district, graduates, or the parent indicates in writing their wish to rescind the consent for school health services.
22. Declaring a Communicable Disease Emergency s. 1003.22(9), F.S.; Rule 64F-6.002(2)(d), F.A.C.	22a. The county health department director, administrator or the state health officer may declare a communicable disease emergency in the event of any communicable disease for which immunization is required by the Florida Department of Health in a Florida public or private school. A communicable disease policy must be developed and needs to provide for interagency coordination during suspected or confirmed disease outbreaks in schools.	School Health staff provide services in accordance with the program's *Protocol for Communicable Disease Prevention and Surveillance in School Health.* Student immunization records are reviewed for compliance with the Bureau of Immunizations requirements for specific grade levels. Students who are not in compliance are referred to health care providers to obtain current immunizations prior to school entry. Private schools are also required to submit an annual report of the immunization levels of students to the Florida Department of Health in Manatee County. Communicable disease cases are reported to the DOH-Manatee Epidemiology Dept. for further investigation and case management if needed. All parents of students with Religious Exemptions from vaccination are contacted, and students are excluded from attending school if the disease is vaccine preventable. Health education information is given to all school staff to prevent further spread of disease.
23. Administration of Medication and Provision of Medical Services by District School Board Personnel s. 1006.062(1)(a), F.S.;	23a. The District School Board will include provisions to provide training, by a registered nurse, a licensed practical nurse, a physician or a physician assistant (pursuant to Chapter 458 or 459, F.S.), to the school personnel designated by the school principal to assist students in the administration of prescribed medication.	The program's *Medication Administration Procedures* provides for the training of school personnel and other unlicensed assistive personnel (UAPs) to administer medications. Skills checklists for routine specific medication administration and for the administration of emergency medications including insulin, glucagon, epinephrine, seizure medication and asthma inhalers are included.
24. Policy and Procedure Governing the Administration of Prescription Medication s. 1006.062(1)(b), F.S.; Rule 64B9-14, F.A.C.	24a. The District School Board will adopt policies and procedures governing the administration of prescription medication by district school board personnel and be consistent with delegation practices.	The program's *Medication Administration Procedures* addresses the delegation and training of staff for medication administration. Delegation is also consistent with the program's *Protocol for the Delegation of Care in School Health*. School Health RNs provide medication administration training to non-licensed staff on an as-needed basis. Each school principal is responsible for designating a minimum of two school staff to be trained in medication administration. Teachers and school staff are also trained in student specific medications and procedures for field trips.

25. Policy and Procedure for Allowing Qualified Patients to use Marijuana. s. 1006.062(8), F.S.; s. 381.986, F.S.	25a. Each district school board shall adopt a policy and a procedure for allowing a student who is a qualified patient, as defined in s. 381.986, to use marijuana obtained pursuant to that section.	The SDMC's Medical Marijuana Policy provides compliance with F.S. 1006.062(8). The principal will provide the District's *Policy and Authorization for Medical Marijuana/Low THC Cannabis for A Qualified Student/Patient at School Form* to the parent/caregiver. The principal will consult with the LEA Health Coordinator to determine the location for the administration of the medical marijuana/low THC cannabis that does not create a risk of disruption to the educational environment or exposure to other students.
	25b. Pursuant to the district policy, develop procedures to follow when parents of students, that are qualified patients, request that medical marijuana be administered to their child at school.	Pursuant to School Board Policy, school health staff, contracted health personnel or the principal are not permitted to administer, store or transport medical marijuana/low THC cannabis. The primary caregiver is responsible for safely transferring and administering the medication/treatment to and from school each day. The principal will complete a medication log each time medical marijuana is administered to a student/patient.
	25c. Ensure that all school health room/clinic staff and school staff designated by principals have read and have on file the school district policy on medical marijuana.	The Medical Marijuana Policy 5330.04 is located on the District SharePoint site and there is a link to the Policy in the program's *Medication Administration Procedures* document also located on the SharePoint site.

26. Students with Asthma Carrying a Metered Dose Inhaler s. 1002.20(3)(h), F.S.; National Association of School Nurses (NASN) Position Statement, The Use of Asthma Rescue Inhalers in the School Setting	26a. Students with asthma whose parent/guardian and physician provide written approval, may carry a metered dose inhaler on their person while in school. Ensure written authorization for use of metered dose inhaler at school is completed and signed by health care provider and parent/guardian.	The School Nurse (RN) will implement and maintain a healthcare provider's asthma medical management plan as indicated. When appropriate, and as ordered by a physician and signed by the parent, the student will be allowed to self-carry asthma medication after demonstrating competence to the School Nurse related to when and how to administer the inhaler. The School Nurse (RN) will develop, implement and evaluate an IHP and EAP to ensure safe self-management of asthma.

	26b. If the school district has chosen to maintain supplies of short-acting bronchodilators and components from a wholesale distributor or manufacturer as defined in s. 499.003, F.S., the participating school district shall adopt a protocol developed by a licensed physician for the administration by school personnel who are trained to recognize symptoms of respiratory distress and to administer a short-acting bronchodilators or components. The protocol shall include: (1) Guidance for administering short-acting bronchodilators or components in instances of respiratory distress for a student with a known diagnosis of asthma. (2) If approved by the school district, guidance for administering short-acting bronchodilators or components in instances of respiratory distress for students with no known diagnosis of asthma. (3) A school nurse or trained school personnel shall only administer short-acting bronchodilators and components to students if they have successfully completed training and believe in good faith that the student is experiencing respiratory distress.	Manatee County does not maintain a supply of short-acting bronchodilators in school clinics.
	26c. The school district or school shall provide written notice to the parent of each student enrolled in the school district or school of the school's adopted protocol. The public school must receive prior permission from the parent or guardian to administer a short-acting bronchodilator or components to a student.	Manatee County does not maintain a supply of short-acting bronchodilators in school clinics.

27. Students with Life Threatening Allergies s. 1002.20(3)(i), F.S.; Rules 6A-6.0251, F.A.C.; 64F-6.004(4), F.A.C.; NASN Position Statement on Rescue Medications in School; Students with Life-Threatening Allergies, 2017 Updated Guidance	27a. Ensure that written parent/guardian and physician authorization has been obtained from students who may carry an epinephrine auto-injector and self-administer while enroute to and from school, in school, or at school-sponsored activities.	The program Medication Administration Procedures include directions for those students wishing to self-carry their own emergency epinephrine auto-injector medication. Documentation must include a written physician's order, and the student must demonstrate competence as to when and how to administer the medication.
	27b. For students with life threatening allergies, the RN shall develop and update annually IHP that includes an ECP, in cooperation with the student, parent/guardian, physician and school staff. The IHP shall include child-specific training to protect the safety of all students from the misuse or abuse of auto-injectors. The ECP shall direct that 911 will be called immediately for an anaphylaxis event and have a plan of action for when the student is unable to perform self-administration of the epinephrine auto-injector.	The School Nurse (RN) will implement the physician's allergy management plan and will develop and implement an IHP and EAP as indicated which includes child specific training of unlicensed assistive personnel. The student must demonstrate competence as to when and how to administer their auto-injector medication. The student will immediately alert a school staff member to call 911 once the auto-injector has been used.
28. Epinephrine Auto-injectors Use and Supply s. 1002.20(3)(i)(2), F.S.	28a. If the school district has chosen to maintain supplies of epinephrine auto-injectors from a wholesale distributor or manufacturer as defined in s. 499.003, F.S., the School District Board will insure that a standing order and written protocol be developed by a licensed physician and is available at all schools where the epinephrine auto-injectors are stocked. The participating school district shall adopt a protocol developed by a licensed physician for the administration by school personnel who are trained to recognize an anaphylactic reaction and to administer an epinephrine auto-injection.	Manatee County does not maintain a supply of epinephrine auto-injectors in school clinics.
29. Emergency Allergy Treatment s. 381.88, F.S.	29a. The School District Board will ensure that school staff, who are designated by the	Manatee County does not maintain a supply of epinephrine auto-injectors in school clinics.

	principal, (in addition to school health staff in the school clinic), to administer stock epinephrine auto-injectors (not prescribed to an individual student) are trained by a nationally recognized organization experienced in training laypersons in emergency health treatment or an entity approved by the Florida Department of Health.	
	29b. The curriculum must include at a minimum: (a) Recognition of the symptoms of systemic reactions to food, insect stings, and other allergens; and (b) The proper administration of an epinephrine auto-injector.	Manatee County does not maintain a supply of epinephrine auto-injectors in school clinics.
30. Diabetes Management s. 1002.20(3)(j), F.S.; Rule 6A-6.0253, F.A.C.-Diabetes management	30a. Students with diabetes must have a Diabetes Medical Management Plan (DMMP) from the student's health care provider that includes medication orders and orders for routine and emergency care.	All students with diabetes will have a current diabetes medical management plan in place, in accordance with the program's *Management of Diabetes in the School Setting* protocol. Providers are encouraged to use the SDMC's Diabetes Medical Management Plan document; however, other formats are accepted if all required information is provided.
	30b. An IHP will be developed from the DMMP by the RN in collaboration with the parent/guardian, student, health care providers and school personnel for the management of diabetes while enroute to and from school, in school, or at school-sponsored activities.	The School Nurse (RN) will develop, implement and evaluate the related IHP in accordance with approved program protocol (*Management of Diabetes in the School Setting*) to ensure the safe management of diabetes in the school setting.
	30c. An ECP will be developed as a child-specific action plan to facilitate quick and appropriate responses to an individual emergency in the school setting.	The School Nurse (RN) will develop the Emergency Action Plan (EAP) based upon the IHP and DMMP in accordance with approved program protocol (*Management of Diabetes in the School Setting*) to ensure the safe management of diabetes in the school setting and to assist the unlicensed assistive personnel and school staff involved in the care of the diabetic students.

	30d. Maintain a copy of the current physician's diabetes medical management plan and develop and implement an IHP and ECP to ensure safe management of diabetes.	All students with diabetes will have a current diabetes medical management plan in place. Providers are encouraged to use the program's *Diabetes Medical Management Plan* document; however, other formats are accepted if all required information is provided. The School Nurse (RN) will develop, implement and evaluate the related IHP and EAP in accordance with approved program protocols to ensure the safe management of diabetes in the school setting.
31. Diabetes Self-Management s. 1002.20(3)(j), F.S.; Rule 6A-6.0253, F.A.C.-Diabetes management	31a. Students with diabetes that have physician and parent/guardian approval may carry their diabetic supplies and equipment and self-manage their diabetes while enroute to and from school, in school, or at school-sponsored activities. The written authorization shall identify the diabetic supplies, equipment and activities the student can perform without assistance for diabetic self-management, including hypoglycemia and hyperglycemia.	The School Nurse (RN) will implement and maintain a current physician's diabetes medical management plan for students requiring diabetic care. The School Nurse (RN) will develop, implement and evaluate an IHP and EAP to ensure safe self-management of diabetes, including the self-carrying of medications and supplies. Documentation must include a written physician's order, and the student must demonstrate competence as to when to and how to administer the medication.
	31b. Maintain a copy of the current physician's diabetes medical management plan and develop and implement an IHP and ECP to ensure safe self-management of diabetes.	All students with diabetes will have a current diabetes medical management plan in place. Providers are encouraged to use the program's *Diabetes Medical Management Plan* document; however, other formats are accepted if all required information is provided. The School Nurse (RN) will develop, implement and evaluate the related IHP and EAP in accordance with approved program protocols to ensure the safe management of diabetes in the school setting.
32. Use of Prescribed Pancreatic Enzyme Supplements s. 1002.20(3)(k), F.S.; Rule 6A-6.0252, F.A.C.	32a. Develop and implement an IHP and ECP for management of the conditions requiring pancreatic enzyme supplements and to ensure that the student carries and self-administers such supplements as prescribed by the physician.	The School Nurse (RN) will develop, implement and evaluate an IHP and EAP to ensure safe self-management of pancreatic insufficiency. Documentation must include a written physician's order, and the student must demonstrate competence as to when and how to administer the medication.
	32b. Maintain documentation of health care provider and parental/guardian authorization for a student to self-carry and self-administer	The School Nurse (RN) will maintain a current physician's medical management plan and parental/guardian authorization to self-carry for students requiring pancreatic

	a prescribed pancreatic enzyme supplement while enroute to and from school, in school, or at school sponsored activities.	enzymes. The authorization will cover travel to and from school, during school hours and attendance of school sponsored activities.
33. Naloxone Use and Supply s. 1002.20(3)(o), F.S.	33a. If the school district has chosen to obtain and maintain supplies of naloxone the School District Board will ensure that a written protocol regarding storage, accessibility and administration of naloxone be developed and available at all schools where naloxone is stocked.	All public schools in Manatee County maintain a supply of naloxone onsite for emergency use. The written protocols and procedures regarding storage, accessibility, and administration (*Naloxone Protocol and Procedure*) along with the written standing order (*Narcan Standing Order*) for administration are readily accessible by all clinic staff on the SDMC SharePoint site and printed copies maintained with the naloxone medication supply.
34. Use and possession of headache medications s.1002.20(3)(p), F.S.	34a. The School District Board will develop a policy that ensures a student may possess and use a medication to relieve headaches while on school property or at a school-sponsored event or activity without a physician's note or prescription if the medication is regulated by the United States Food and Drug Administration for over-the-counter use to treat headaches.	SDMC allows for student use and possession of headache medication pursuant to FS 1002.20. Written parental consent via an "*Authorization to Carry and Self Administer Over-the Counter Headache Medication*" form must be completed and signed by the parent and submitted to the school RN. This form requires the parent's attestation that the medication is solely for the use of their student and the medication will not be disbursed to other students. This form must be completed each school year.
35. Administration of Medication and Provision of Medical Services by Nonmedical Assistive Personnel s. 1006.062(4), F.S.; Rules: 64B9-14.002(3), F.A.C., 64B9-14, F.A.C.;	35a. The School District Board will ensure that nonmedical assistive personnel be allowed to perform health-related services upon successful completion of child specific training by a registered nurse or advanced registered nurse practitioner, physician, or physician assistant.	The School Nurse (RN) will train designated UAPs in accordance with current program guidelines as outlined in the *Protocol for the Delegation of Care in School Health.* Competency must be demonstrated by the UAP prior to the performance of the delegated task and periodically evaluated by the delegating nurse throughout the school year. Child-specific training can only be done by an RN, ARNP or physician.
	35b. An RN must document health related child-specific training for delegated staff. The delegation process shall include communication to the unlicensed assistant personnel (UAP) which identifies the task or activity, the expected or desired outcome, the limits of authority, the time frame for the delegation, the nature of the supervision required, verification of delegate's	The School Nurse (RN) will delegate health-related tasks and services when the UAP has completed training and demonstrated competency through return demonstrations in accordance with the program's delegation policy. The program's *Protocol for the Delegation of Care in School Health* addresses the limits of authority, desired outcomes, nature of supervision required, and verifying the UAPs understanding of the delegated task(s). The School Nurse (RN) will document competency through testing, skill

	understanding of assignment, verification of monitoring and supervision. The documentation of training and competencies should be signed and dated by the RN and the trainee.	verification and continued monitoring. Evaluations will be performed at a minimum, once a semester. The School Nurse (RN) has the right to refuse to delegate a task if the staff member does not demonstrate competency.
	35c. The School District Board will ensure that the use of nonmedical assistive personnel shall be consistent with delegation practices per requirements.	The School Nurse (RN) will delegate health-related tasks in accordance with the School Health program's *Protocol for the Delegation of Care in School Health*. Delegation to UAP by the School Nurse (RN) may only occur with child specific training, monitoring and evaluation. All UAPs assigned to work in the school clinics will have current certification in first aid and CPR by a nationally recognized certifying agency.
36. Background Screening Requirements for School Health Services Personnel Chapter 435, F.S., s. 381.0059, F.S.; s. 1012.465, F.S.	36a. The District School Board and CHD will ensure that any person who provides services under this school health services plan must meet the requirements of a level 2 background screening.	All persons servicing the youth of Manatee County through the school system must meet Level 2 screening requirements prior to employment with either agency. Private duty nurses from outside agencies assigned to ESE students are also screened through SDMC.
37. Involuntary Examination s. 394.463, F.S. including: s. 1002.20(3)(l), F.S.; s. 1002.33(9), F.S.; s. 381.0056(4)(a)(19), F.S.	37a. The School District Board will ensure that it develops policies and procedures for the implementation of this statutory requirement. A reasonable attempt must be made to notify a student's parent/guardian, or caregiver before the student is removed from school, school transportation, or a school-sponsored activity and taken to a receiving facility for an involuntary examination.	The public school or charter school principal, or the principal's designee, shall make a reasonable effort to notify the parent of a student who is removed from school, school transportation, or a school sponsored activity and taken to a receiving facility for an involuntary examination. The principal or the principal's designee may delay notification for no more than twenty-four hours after the student is removed if the principal or designee deems the delay to be in the student's best interest and if a report has been submitted to the central abuse hotline, based on knowledge or suspicion of abuse, abandonment, or neglect
38. Parental Consent for Health Care Services Section 1014.06, F.S.	38a. The School District Board must ensure that it develops policies and procedures for the implementation of the Parent's Bill of Rights. Address the following statutory requirements: (1) Obtain written parental consent prior to providing, soliciting or arranging to	1) At the beginning of each school year and at enrollment, parents are advised of their rights under the "Parent Bill of Rights". They are informed of the school health services, given the ability to consent to services or opt-out of services in writing. Parental consent and physician orders are required for students needing prescription or over-the-counter medications.

	provide health care services or prescribe medicinal drugs to a minor child. (2) Obtain written parental consent prior to a medical procedure to be performed on a minor child in its facility.	2) Parental consent and physician orders are required for students needing medical procedures to be performed during school hours.
39. Care of Students with Epilepsy or Seizure Disorders: Creates Section 1006.0626, F.S.	39a. Requires a school to provide epilepsy or seizure disorder care to a student under certain circumstances.	The School Nurse (RN) will implement an IHP and EAP in accordance with the program's *Management of Seizures in School Setting* protocol and based upon the student's *Individualized Seizure Management Plan (ISMP)*, 504 accommodation plan issued under s.504 of the Rehabilitation Act of 1973 or individualized education plan as applicable.
	39b. Provide requirements for the implementation of an individualized seizure action plan for a student with epilepsy or a seizure disorder.	As specified in the program's *Management of Seizures in School Setting* protocol, the parent must submit an *Individualized Seizure Management Plan (ISMP)* signed by the provider at the beginning of each school year. The ISMP must list the symptoms of the student's epilepsy or seizure disorder, any accommodations the student requires for school trips, after school programs, class parties or after-school related activities. The plan will identify when and whom to call for medical assistance, and if the student has a rescue medication prescribed by the provider and how to administer it. The parents contact information and the student's ability to manage their condition is included on the ISMP.
	39c. Provide that an individualized seizure action plan remains in effect until certain criteria are met.	The School Nurse (RN) will implement *an Individualized Seizure Management Plan (ISMP)* signed by the medical provider and parent at the beginning of each school year. It will remain in effect until the student's parent submits a revised ISMP based on the student's condition and changes to the plan or until the plan expires at the end of the school year.
	39d. Authorize a school to provide training and supports to a student in the absence of such a plan.	The School Nurse (RN) develops an IHP and EAP in accordance with the program's *Management of Seizures in School Setting* protocol and *Individualized Healthcare Plan Policy.* IHPs are developed for students with chronic health problems as needed. The Emergency Action Plan is

		developed based upon the IHP for use by the school staff in regular contact with the student.
	39e. Provide requirements for such plans; requiring a school nurse or appropriate school employee to coordinate the care of such students and verify the training of certain school employees relating to the care of the students. 39f. Provide requirements for such training; based on guidance issued by the Department of Education.	The School Nurse (RN) will verify that all school employees who have regular contact with students with seizures or epilepsy have completed training in the care of students with epilepsy and seizure disorders. A training log will be kept in the clinic and must be updated annually. The training is available on the school district's *MyPGS* site and includes how to recognize the symptoms and provide care to the student. All School Nurses (RNs) and Clinic staff will complete the course Seizure Training for School Nurses provided by the Epilepsy Foundation every two years. The DOH-Manatee and SDMC School Health Coordinators will verify staff completion of the biennial training.
	39g. Require schools to provide specified information to certain school employees	The School Nurse (RN) will provide each school employee who has regular contact with a student with epilepsy or seizure disorders an Emergency Action Plan (EAP). The EAP will contain information on the student's condition, emergency contact information, any information from the ISMP on how to provide seizure care and the parent's contact information.
40. Availability of menstrual hygiene products. s.1006.064, F.S.	40a. If the school district has chosen to make menstrual hygiene products available in each school at no charge within the district, the School District Board will ensure that students are informed about the product's availability and location.	Public schools in the SDMC maintain menstrual hygiene products in each clinic free of charge. These products are not supplied by SDMC, but are donated by various community groups. School faculty and staff are informed of the location of menstrual hygiene products and refer students to the clinic for the products when needed.

PART II: COMPREHENSIVE SCHOOL HEALTH SERVICES (CSHSP)

Statute and/or Rule References	Program Standard/Requirement	Local Implementation Strategies and Activities
41. The provision of Comprehensive School Health Services. The services provided under This section are additional and are intended to supplement, rather than supplant, basic School Health services. s. 381.0057(6), F.S.; s. 743.065, F.S.	41a. Provide in-depth health management, interventions and follow-up through the increased use of professional school nurse staff.	The School Nurse (RN) provides individual or group counseling/education to high-risk students on an as-needed basis.
	41b. Provide health activities that promote healthy living in each school.	School health staff serve as an educational resource in the school setting and offer group and individual education to students, parents and school staff in all areas of healthy living. The school program also collaborates with the SDMC's *Well You* program to support initiatives which promote health and wellness among school staff.
	41c. Provide health education classes.	Health education classes and special programs are regularly provided throughout the school year in collaboration with teacher and administrative requests, and in accordance with approved School District health curriculum. Handwashing classes, for example, are routinely offered in anticipation of flu season and dental health education classes are often offered to correspond with events such as National Children's Dental Health Month (February).
	41d. Provide or coordinate counseling and referrals to decrease substance abuse/ misuse.	As high-risk students are referred to the school clinic; the school health staff refer them to available school, community and medical resources for intervention.
	41e. Provide or coordinate counseling and referrals to decrease the incidence of suicide attempts.	All school health staff have the ability to complete Pediatric Mental Health First Aid training. School health staff assist faculty in recognizing the signs and symptoms of potential suicide and provide appropriate referral to the social worker or psychologist for a student with suicide ideation. In addition, each SBHC in the District contains a strong mental health component, with mental health

		counselors available. School health staff can also implement the District's "Students at Risk for Suicide or Violence" protocol as needed.
	41f. Provide or coordinate health education classes to reduce the incidence of substance abuse or misuse, suicide attempts and other high-risk behaviors.	School Nurses (RNs) provide classroom health education classes or obtain specialized speakers in accordance with approved School Board health curriculum on various health topics to conduct an in-depth discussion of high-risk behaviors.
	41g. Identify and provide interventions for students at risk for early parenthood.	School Nurses (RNs) provide growth and development classes to elementary schools in accordance with School Board approved health curriculum. RNs will provide or arrange for classes for students at high risk for pregnancy as allowed by SDMC.
	41h. Provide counseling and education of teens to prevent and reduce involvement in sexual activity.	School Nurse (RNs) provide classroom health education classes or obtain specialized speakers in accordance with approved School Board health curriculum on various health topics to conduct an in-depth discussion of high-risk behaviors. Topics include teen dating violence, family planning, building healthy relationships, HIV/AIDS, sexually transmitted diseases and abstinence.
	41i. Collaborate with interagency initiatives to prevent and reduce teen pregnancy.	School Nurses (RNs) are members of the Healthy Teen Coalition of Manatee County which promotes programs for teen pregnancy prevention. The School Health program also collaborates with DOH-Manatee's Teen Health program, which provides services such as family planning, HIV testing, pregnancy and STD testing and the Teen Express program, which provides a fast-track alternative for eligible teens to receive birth control services.
	41j. Facilitate the return to school after delivery and provide interventions to decrease repeat pregnancy.	School Nurses (RNs) provide support to the SDMC's Teen Age Pregnancy Prevention (TAPP) program. The primary goals of this program are to facilitate the completion of high school for any expectant mothers, fathers or teenage parents and to prevent the occurrence of repeat pregnancies among program participants.
	41k. Refer all known pregnant students to staff for prenatal care and Healthy Start services.	School Nurses (RNs) refer all pregnant students to the TAPP Coordinator for program evaluation, support and follow-up services including the referral to community prenatal care and Healthy Start services.

PART III: HEALTH SERVICES FOR FULL SERVICE SCHOOLS		
Statute and/or Rule References	**Program Standard/Requirement**	**Local Implementation Strategies and Activities**
42. Full Service Schools s. 412.3026(1), F.S.	42a. The State Board of Education and the Florida Department of Health shall jointly establish FSS to serve students from schools that have a student population at high risk of needing medical and social services.	The School Health Services Program establishes FSS in communities with high-risk students and families by integrating services of the FLDOH and community partners that are critical to the continuity of care process. These services serve as an extension of the educational environment.
	42b. Designate FSS based on demographic evaluations.	The School Health Services program has designated Southeast High School as a full-service school. A full-time School Nurse RN is assigned to the school.
	42c. Provide nutritional services.	The School Nurse (RN) provides information on nutrition and healthy eating as needed. The School Nurse also collaborates on the provision of information on healthy eating and exercise with Nutritional Services at SDMC.
	42d. Provide basic medical services.	The School Nurse (RN) reviews medical and health information and provides referrals to community medical resources as appropriate. The SDMC partnered with MCR, Manatee County's FQHC, to develop and implement a School Based Health Center (SBHC) at the designated full service high school. The SBHC helps to alleviate access to health care issues faced by students and families at this school. In addition to primary care services, the SBHC partnership provides an additional full-time LSW and a full-time LCSW to address student mental health concerns.
	42e. Provide referral to dependent children Temporary Assistance to Needy Families (TANF).	The School Nurse (RN) provides referrals to school guidance counselors and community resources such as United Way, Turning Points, and Whole Child Manatee, which provide families with referrals and assistance applying for a variety of health and social services programs as needed, including assistance in applying for TANF.

	42f. Provide referrals for abused children.	All school health staff are trained in the legal responsibilities of child abuse. Documentation of reporting is done via completion of a required form submitted to the school principal.
	42g. Provide specialized services as an extension of the educational environment that may include nutritional services, basic medical services, aid to dependent children, parenting skills, counseling for abused children, counseling for children at high risk for delinquent behavior and their parent/guardian, and adult education.	School health staff provide referrals for specialized services for at-risk students to the Department of Alternative Programs, Drop-Out Prevention, and Truancy at the SDMC. Programs available through this department include the teen parent program, drop-out prevention, and the Safe School program which provides information and resources to students and families on issues including drug and alcohol awareness and use, character education and bullying prevention and reporting. Services available through DOH-Manatee include the Teen Health Program, which provides services such as family planning, HIV testing, pregnancy and STD testing and the Teen Express program, which provides a fast-track alternative for eligible teens to receive birth control services. DOH-Manatee also offers services through Tobacco Free Manatee, a local coalition working to reduce the use of tobacco use in Manatee County.
	42h. Develop local agreements with providers and/or partners for in-kind health and social services on school grounds.	Local agreements have been developed with the SDMC, DOH Manatee, Manatee County Sheriff's Office, Drug Endangered Children Task Force, ESOL providers and Migrant Services.

PART IV: Detailed Description of Local Agency(s) Roles and Responsibilities

Statute and/or Rule References	Program Standard/Requirement	Local Implementation Strategies and Activities
43. Command structure, accountability, outcome indicators, resource management, and data systems. Rules: 64F-6.002, F.A.C.	43a. Please describe how responsibilities and duties to operate the school health services program are divided among the agencies involved in implementation. Please review: (1) Employing or contracting for all health-related staff, the supervision of all school health services	1. Each school is staffed with a full-time (FT) Clinic Staff position (either LPN or UAP) and a FT or part-time (PT) School Nurse (RN). DOH-Manatee provides a total of 6 FT School Nurses (RNs) who are assigned to provide services in 10 predominately Title 1 schools. In addition, the DOH-Manatee provides a full-time Nurse Educator (RN) position to the program, a full-time Program Coordinator (RN) and a full-time data specialist. The SDMC provides School Nurse (RN) staff in all

	personnel regardless of funding source. (2) List the agency responsible for the day-to-day school clinic operations and management oversight. (3) List the resources or tools that are shared between agencies within your school health program. (4) Explain who is responsible for performance evaluations of clinical operations, and how are the evaluations completed and documented. (5) Explain who is responsible for Quality Improvement planning, implementation, and tracking for school health operations.	remaining schools, Clinic Staff in all schools, a FT Program Coordinator and a FT clerical support position. Supervision of school health personnel is the responsibility of the entity through which they are employed, and is done in accordance with agency personnel policies and School Health program policies and protocols 2. Program Coordinators with the SDMC and DOH-Manatee are jointly responsible for the day-to-day operations and management oversight of the school clinics based upon School Nurse (RN) staff assignment as described in 43(a)(1) above. 3. DOH-Manatee and SDMC maintain a joint Memorandum of Understanding which outlines the spirit and expectations of the partnership in the delivery of School Health services, including the provision of staffing and other resources by each agency. In addition to staffing as described in 43(a)(1) above, additional resources and tools shared between the agencies for the purpose of clinic operations are the EMR system SNAP Health Care Center, Focus, the SDMC SharePoint site, SDMC equipment including laptops, DOH-Manatee and SDMC health screening equipment, and the FLShots system. 4. SDMC and DOH-Manatee are responsible for performance evaluations of clinical operations at the school clinics based upon School Nurse (RN) assignment as described in 43(a)(1) above. These evaluations are conducted on an annual basis and often jointly by Program Coordinators and are completed through clinic and health record audit tools as developed by the FDOH School Health Program that examine components including health room facilities, clinic logs, emergency supplies and procedures, medication administration, and random samples of IHPs, EAPs, and MARs. The results of clinic audits are documented on the approved clinic audit tool and are incorporated through the program's TQI process, as

		described below. These records are maintained for seven years. 5. School Health services in Manatee County utilizes a Total Quality Improvement (TQI) process in which program procedures, policies, guidelines and audit results are routinely and systematically reviewed. The cornerstone of the TQI process is the School Nurse Leadership Group (SNLG), which is comprised of the DOH-Manatee and LEA Coordinators and experienced School Nurse (RN) representatives from both DOH-Manatee and SDMC. This group is responsible for the conducting reviews, developing new practices or updating existing practices based upon review data, and implementation and tracking of changes made as a result of the TQI process. This process also serves to provide relevant information to program medical decision makers in each agency and provides a formal avenue to address issues identified through program audits and staff concerns.
	43b. Explain how the program collaborates in the planning and implementation of statutory requirements, rules, policies and routines. Please review the formal process used and each step taken during this collaborative task.	DOH-Manatee and LEA Coordinators routinely collaborate to implement statutory requirements, rules, policies and routines. Generally, the DOH-Manatee Coordinator assumes the lead in the initial review of changes as directed by the state, as the regulatory framework for the program rests largely within the FDOH. Programmatic updates, issues and routines are regularly discussed by DOH-Manatee and LEA Coordinators during their frequent meetings as described below. Depending upon the issue, relevant plans are developed by the coordinators and then presented to SNLG, SHAC, the Medical/Legal committee and/or senior leadership in each agency as appropriate for further development and implementation. Implemented programmatic changes and updates are routinely assessed through the TQI process, and DOH-Manatee and LEA Coordinators remain integrally involved throughout the process

	43c. Describe the communication between agencies. Please review how frequently agencies meet to discuss progress and challenges facing the program and when the school health services plan is reviewed each year for the purpose of updating the planning.	DOH-Manatee and LEA coordinators communicate through means of email, texts and phone call to address progress and challenges. During the school year, this communication typically occurs on an almost daily basis. In addition, face to face meetings are typically held every two weeks during the school year, or more as needed depending upon program issues and concerns. Formal meetings are also held 2-3 times during the year through the SHAC (School Health Advisory Committee). During summer academic breaks, the program Coordinators typically communicate and/or meet weekly to complete the School Health Annual Report. The School Health Services Plan is typically also completed and/or reviewed at this time in preparation for planning for the upcoming school year.
	43d. Please describe the data ownership and the responsibilities of data owners. Explain the requirements related to data sharing, agreements, data translation, and exchanges. Please review (1) Who is responsible for data collection? (2) Who is responsible for data cleaning? (3) Who is responsible for data quality assurance? (4) Where does services data reside? (5) Is there a formal data definitions and query manual?	The guiding principles of cooperation between the agencies in all aspects of program service delivery, including the sharing of required program data is included in the interagency Memorandum of Understanding previously referenced. The SDMC maintains ownership of the SNAP Health Care Center, which the EMR utilized for clinic documentation. Data is entered at point of care by staff from both agencies as services are provided. This information is shared with the DOH-Manatee Coordinator and Data Analyst as they are provided system access through login credentials. It is important to note that Program Coordinators from each agency work collaboratively to continuously to improve data quality and to address all aspects of the data collection and reporting process as described below. 1. Data collection through the EMR is primarily the responsibility of DOH-Manatee coordinator as they are responsible for required HMS data entry and reporting to the FDOH School Health program. 2. Data cleaning is primarily the responsibility of the LEA Coordinator as the contract for the EMR system is held by the SDMC 3. DOH-Manatee and LEA Coordinators are jointly responsible for data quality assurance. Data reports, issues and concerns are routinely reviewed by the Program Coordinators for accuracy and quality; related

		training to program staff is developed and provided by the coordinators as indicated. 4. Services data resides primarily in the EMR system. Monthly data reports are compiled from the EMR system and a printed and electronic copies are maintained at the DOH-Manatee. 5. Data definitions and queries are contained in the EMR (The Snap Health Care Center) user manual and have been developed and programmed based upon School Health program data definition and reporting requirements.
	43e. What is your step-by-step procedure and established timelines for the resolution of interagency conflicts. Please review a specific example of this process being utilized and its outcome.	The DOH-Manatee and SDMC agencies share a long established history of a mutually supportive and collaborative relationship in the delivery of School Health program; interagency conflicts are rare. When conflicts do arise, each agency follows internal protocols based primarily upon established chain of command. An example of the utilization of this process occurred during COVID and occurred as a result of differences in directives from each agency related to school clinic operations during the outbreak. During meetings between Program Coordinators and senior leadership from each agency, protocols were agreed upon which allowed the clinics to provide for the care of students seeking clinic services and the school community as a whole.
	43f. Please describe how agencies coordinate training and knowledge sharing to maintain consistency in the implementation of statutory requirements. Please review examples of coordinated training and knowledge sharing.	All staff training is based on current written program guidelines, protocols, and procedures to ensure consistency between agencies. Knowledge sharing is enabled through the SharePoint site maintained by SDMC. Access to information on the SharePoint site is available to all staff of both agencies. Meetings (both virtual and in-person) with all program staff are regular held by Program Coordinators to provide program updates, training and to gather staff feedback. An example of these meetings include the "Back-to-School" meetings for all staff which are conducted in August and January and are jointly hosted by the DOH-Manatee and SDMC Coordinators. Each Coordinator also holds regular staff meetings with school staff employed through their respective agencies. All program employees, whether employed through DOH-Manatee or SDMC, are given email access through the school system and

		are common email distribution lists; this allows for the efficient communication between Coordinators and staff and the distribution of program information and updates. A weekly program newsletter with information and updates is also distributed through this system. Finally, this system also supports a common SharePoint site, which allows all program policies, procedures and forms to be accessible to all staff.

END OF TEXT

AGENDA ITEM NO. 11.25

School Board of Manatee County
September 24, 2024 - Regular Board Meeting
Action Item

Title
Approval for the Palmetto High School Junior Reserve Officer Training Corps (JROTC) to Participate in the Army Ten-Miler in Washington, D.C., October 12-15, 2024 (School Internal Accounts)

Executive Summary
The Army Ten-Miler is the second largest 10-mile race in the United States and is held every October in Washington DC. The race draws a large number of civilian and military running teams, many from college ROTC programs across the country. For eight years of the last 12 years, Palmetto High School JROTC has participated in the run and outperformed many college ROTC programs. In addition to participating in the run, students are afforded the opportunity to visit the Pentagon, U.S. Capitol, Arlington Cemetery, the National Mall monuments, and Smithsonian Museum. Many of the students participating have never been out of the State of Florida.
Eight senior leaders of the Palmetto High School JROTC Command and Staff will participate in the Army 10-miler and visit the Pentagon, Capitol, and other historical sites in our nation's capital. Students will depart from Tampa International Airport and fly into Reagan International National Airport.

This field trip provides these students valuable information on opportunities for careers in the federal government or military as well as college scholarship and intern possibilities. Experiences gained by these cadets may be brought back and shared with other students at Palmetto High School and throughout the district. Students who have participated in this in the past have earned appointments to Military Academies and ROTC Scholarships to major universities.

This item aligns with the District's Strategic Plan Goal(s) which state(s):

Ready For Life | Goal 8
Expand acceleration opportunities for all middle and high school students

Recommendation
The Superintendent recommends approval for the Palmetto High School Junior Reserve Officer Training Corps (JROTC) to participate in the Army Ten-Miler in Washington, D.C., October 12-15, 2024 (School Internal Accounts).

Financial Impact
The entire trip is funded through the Palmetto High School JROTC internal account at no cost to the district.

Contact
Submitting Department: Secondary Education
Initiated By: Sharon Scarbrough

Attachments:
PHS JROTC travel to Washington, DC 10.12-15.2024

School District of Manatee County Field Trip Request Form – Mandatory Form

(To be attached to the Field Trip Coordinator's Travel Authorization with the associated Expense Worksheet)

Today's Date: 8/29/24 Field Trip Date: 10/12/24 School: Palmetto High School
Date / Time of Departure from school: October 12th 7am
Date / Departure time from field trip location: October 15th 6pm
Arrival time back at school: 9 pm
Field Trip Coordinator Philip M. Pugh
Trip Destination – Name: Washington DC / Homewood Suites
Address: 1900 North Quinn Street Arlington VA, 22209
Phone: (703) 348 - 2828 Website: www.hilton.com/en/locations/usa/virginia/arlington/homewood-suites

Brief Description/Educational Purpose of the Trip:
Select members of the battalion will participate in the Army Ten Miler and visit its historical monuments

Field Trip Type:
- Type "A" (single or partial day trip in pre-approved category)
- Type "B" * (single or partial day trip that requires District pre-approval)
- ✓ Type "C"* (all overnight or out of state trips require additional approvals as defined in the signature section below

* Must submit to District Office for required pre-approval. See Page 5 of the School District Field TripHandbook for timelines. Note that water-related field trips and Educational Tour Groups are Type "B." Please provide as much information as possible in this regard to expedite approval.

Group Going: PHS JROTC Staff # of Students: 8
# of Chaperones: 2

Type of Transportation:
____ School Bus (bus requisition 20 days prior to trip)
____ Special Needs Bus Is Required
____ District Vans/Cars
____ Walking
If Walking, define route: _____
Are there sidewalks and pedestrian crossings? _____
____ Charter Bus from Purchasing Department Approved List (Contact Purchasing)
____ Rental Vehicle
____ Educational Tour Group Name: _____ Contact Info: _____
X Other Air and Metro

The following information must be included for non-District transportation providers:
Name of Transportation Provider: _____
Address of Transportation Provider: _____
Phone # Transportation Provider: _____
Year, Type, & Make of Vehicles: _____

Proof of personal automobile liability insurance copy of driver's license and proof of successful completion of defensive driving course through Staff Development must be attached for all drivers.

Funding/Costs $3 288
Transportation Cost $~~2 324~~ 2440
Other Cost $ 210
Total cost of the trip $7,413

Internal Account# 4.6060
Admission Fee $1 485.96
Cost per student $420

How Trip is Funded:

____	Discretionary	____	District
X	Internal Accounts	____	Other
X	Students Pay		

I have read the Field Trip Handbook and fully understand and accept my responsibilities as Field Trip Coordinator.

Signature of Field Trip Coordinator — *Date* Aug 26, 2024

Principal Signature/Date 8/29/24

Signature of Sponsor/Date(Initial Approval of Request)

Signature Depart./Team Chair/Date

Final Principal Signature/Date
Dir.(H.S.)/Date(Acknowledgement that Field Trip Checklist form has been returned two days prior to Field Trip.)

Signature Activities

Type "B" and "C" Signature Approvals Below

Sharon Scarbrough
Executive Director of School Management (Required for Type "B" and "C" Field Trips)

William Kelley (Sep 9, 2024 15:50 EDT)
Director of Risk Management (Required for Type "B" and "C" Field Trips)

Deputy Superintendent of Instructional Services (Required for Type "C" Field Trips)

Superintendent (Required for Out-of-State Field Trips. International Field Trips require Board approval)

After receiving all necessary approvals for the Field Trip, complete the Field Trip Procedures Checklist (Appendix B) and return all documentation to the Principal at least two days prior to the trip.

AGENDA ITEM NO. 14.1

School Board of Manatee County
September 24, 2024 - Regular Board Meeting
Action Item

Title
Approval of a New Job Description of High School Student Intern (General Fund)

Executive Summary
The new job description of High School Student Intern will allow students in grades 9-12 to be hired and paid to assist with needs of the district for special projects and events. Students in these roles will gain work experience in district-based programs and initiatives related to their career interests and skills. Work hours will occur off regularly scheduled school hours or during appropriate program classes not limited to On-the-Job Training (OJT).

This item aligns with the District's Strategic Plan Goal(s) which state(s):

Ready To Grow | Goal 1
Develop a competitive employee salary schedule to keep and attract the best talent and continue to provide quality customer service to our staff and parents

Ready To Grow | Goal 3
Develop an innovative leadership development program and succession-planning model to attract and support quality school and District leaders

Recommendation
The Superintendent recommends approval of a new job description of Student Intern for Technical Programs. (General Fund)

Financial Impact
The Superintendent recommends approval of a new job description of High School Student Intern (General Fund).

Contact
Submitting Department: Human Resources
Initiated By: Paul Gansemer

Attachments:
73029 Laborer, Student, Student Intern SCA017- New

THE SCHOOL BOARD OF MANATEE COUNTY
Local Title: HIGH SCHOOL STUDENT INTERN
State Title: Laborer, High School
JOB DESCRIPTION

QUALIFICATIONS:
Registered as a high school student at a District Operated High School.

REPORTS TO:
Assigned Supervisor

PERFORMANCE RESPONSIBILITIES:

1. Assist with duties related to the program/initiative related to the student internship so to practice and/or demonstrate skills of that program/initiative.
2. Assist the teacher/coordinator/designee in other duties of the program/initiative.

PHYSICAL REQUIREMENTS:
Light Work: Exerting up to 20 pounds of force occasionally, and/or up to 10 pounds of force as frequently as needed to move objects.

TERMS OF EMPLOYMENT:
Student may work during the time he/she is a registered student in a School District of Manatee County high school. Work hours will occur off regularly scheduled school hours, or during appropriate program classes not limited to On-the-Job Training (OJT), or in unique situations, during school hours.

Board Approved:
TBD

SALARY SCHEDULE: HOURLY NON-BARGAINING
PAY GRADE: MINIMUM HOURLY WAGE
SHORT TITLE: SCA017
STATE JOB CODE: 73029

AGENDA ITEM NO. 14.2

School Board of Manatee County
September 24, 2024 - Regular Board Meeting
Action Item

Title
Approval of Resolution 2024-011 Authorizing a Section 1011.13, Florida Statutes Tax Anticipation Note (TAN), Series 2024 (General Fund) - *updated 9.20.2024*

Executive Summary

Section 1011.13, Florida Statutes, authorizes and empowers the School Board to enter into current loans or borrow money for operating purposes (tax anticipation notes) any fiscal year in which school funds are estimated to be insufficient at any time during that fiscal year to pay obligations created by the School Board in accordance with its operating budget and provides for the repayment of that loan from the proceeds of revenues reasonably anticipated to be collected during the fiscal year in which the loan is made. The District has to borrow money to cover expenditures until the first property tax distribution is made, usually during the last week of November or the first week of December. The District has issued tax anticipation notes for the last fifteen years to help during this period. In the past, the District has issued its tax anticipation notes as a private placement with a financial institution selected pursuant to a Request for Proposals. Given the improvement in the District's financial condition and strong ratings, the tax anticipation notes for this year will be sold via a competitive public sale to the bidder who provides the lowest net interest cost to the District. A public sale is expected to result in a lower overall borrowing rate to the District. The attached Resolution delegates certain authority to the Chairman and Superintendent or their designee for the sale of the notes, the approval of the final terms of such notes along with such other administrative functions relative to the award and execution of the notes. In concert with the Board's Financial Advisor and Bond Counsel, staff has prepared the requisite documentation required to complete this transaction in an amount not to exceed $48,000,000.00 with the District's repayment scheduled to be on or before February 27, 2025. Attached is the final Resolution.

Historical TAN Funding:

2023-2024	$58M
2022-2023	$50M
2021-2022	$50M
2020-2021	$50M

This item aligns with the District's Strategic Plan Goal(s) which state(s):

Recommendation
The Superintendent recommends approval of Resolution 2024-011 authorizing a Section 1011.13, Florida Statutes Tax Anticipation Note (TAN), Series 2024 (General Fund)

Financial Impact

The estimated cost to implement this agenda item will be a net interest rate of 3.5% (based on market rates as of 09/10/2024). Actual rate will be updated upon completion of the publicly offered competitive sale on 10/09/2024. The funding source for this annually estimated expenditure is the General Fund and is included in the approved budget for 2024-2025.

Contact

Submitting Department: Business Services
Initiated By: Rachel Sellers

Attachments:
Resolution 2024-011 - Tax Anticipation Note Series 2024-updated 9.20.2024

RESOLUTION NO. 2024-011

A RESOLUTION AUTHORIZING THE ISSUANCE OF TAX ANTICIPATION NOTES, SERIES 2024 OF THE SCHOOL DISTRICT OF MANATEE COUNTY, FLORIDA IN AN AGGREGATE PRINCIPAL AMOUNT NOT TO EXCEED $48,000,000 TO PROVIDE INTERIM FUNDS FOR THE PAYMENT OF OPERATING EXPENSES OF THE DISTRICT; PLEDGING CERTAIN TAX RECEIPTS TO THE PAYMENT OF THE NOTES; AUTHORIZING CERTAIN REMEDIES TO THE HOLDERS OF THE NOTES AND MAKING CERTAIN COVENANTS AND AGREEMENTS IN CONNECTION THEREWITH; PROVIDING THE FORM, MATURITY DATE, AND CERTAIN PARAMETERS WITH RESPECT TO THE OTHER TERMS AND DETAILS OF THE NOTES; AUTHORIZING THE AWARDING OF SAID NOTES PURSUANT TO A PUBLIC BID; DELEGATING CERTAIN AUTHORITY TO THE SUPERINTENDENT FOR THE AWARD OF THE NOTES AND APPROVAL OF THE TERMS OF THE NOTES; APPOINTING THE PAYING AGENT AND NOTE REGISTRAR FOR SAID NOTES; AUTHORIZING THE DISTRIBUTION OF A PRELIMINARY OFFICIAL STATEMENT AND THE EXECUTION AND DELIVERY OF AN OFFICIAL STATEMENT WITH RESPECT THERETO; AUTHORIZING THE EXECUTION AND DELIVERY OF A CONTINUING DISCLOSURE CERTIFICATE; AUTHORIZING CERTAIN OFFICIALS OF THE BOARD TO TAKE ALL ACTIONS REQUIRED IN CONNECTION WITH THE ISSUANCE OF SAID NOTES; AND PROVIDING AN EFFECTIVE DATE.

BE IT RESOLVED BY THE SCHOOL BOARD OF MANATEE COUNTY, FLORIDA:

SECTION 1. AUTHORITY FOR THIS RESOLUTION. This Resolution is adopted pursuant to the provisions of Chapter 1011, Florida Statutes, and other applicable provisions of law.

SECTION 2. DEFINITIONS. The following terms shall have the following meanings herein, unless the text otherwise expressly requires:

"Act" means Chapter 1011, Florida Statutes, particularly Section 1011.13(1), Florida Statutes, and other applicable provisions of law.

"Board" means The School Board of Manatee County, Florida, the governing body of the District.

"Chair" means the Chair of the Board, and in his or her absence or unavailability, the Vice Chair of the Board and such other person who may be duly authorized to act on the Chair's behalf.

"Code" means the Internal Revenue Code of 1986, as amended.

"Computation Date" means any date of calculation of the Cumulative Cash Flow Deficit.

"Continuing Disclosure Certificate" means the Continuing Disclosure Certificate to be executed by the District on or prior to the issuance of the Notes, the form of which is attached hereto as Exhibit D.

"County" means Manatee County, Florida, a political subdivision of the State.

"Cumulative Cash Flow Deficit" means, as of any Computation Date during the Current Fiscal Year, an amount equal to:

(a) The amount the District will expend from the date of issuance of the Notes to such Computation Date for expenditures which would ordinarily be paid out of or financed by ad valorem taxes and other available Non-Ad Valorem Funds, minus

(b) The sum of the "available amounts," as defined in the Code (excluding proceeds of the Notes), whether in the form of cash, investments, or other amounts, which will be available for the payment of working capital expenditures of the type to be paid from the proceeds of the Notes without legislative or judicial action and without a legislative, judicial or contractual requirement that those amounts be reimbursed. Said amounts shall be measured from the date of issuance of the Notes to the Computation Date referred to in paragraph (a) above.

"Current Fiscal Year" means the fiscal year of the District which commenced July 1, 2024 and ends June 30, 2025.

"Deputy Superintendent" means any Deputy Superintendent of the District authorized to act hereunder on behalf of the Superintendent.

"Deputy Superintendent of Business Services" means the Deputy Superintendent of Business Services of the District.

"District" means the School District of Manatee County, Florida, created by Article IX, Section 4 of the Constitution of the State.

"Financial Advisor" means PFM Financial Advisors LLC

"Holder" or **"Noteholder"** means the registered owner of a Note.

"Maturity Date" means the maturity date for the Notes as determined by the Superintendent prior to the issuance of the Notes, which date shall not be later than one year from the date of issuance of the Notes.

"Non-Ad Valorem Funds" means all legally available funds of the District or Board derived from sources other than ad valorem taxation.

"Note" or **"Notes"** means one or more of the tax anticipation notes authorized by this Resolution in substantially the form attached as Exhibit A hereto, with such modifications as shall be approved by the Superintendent upon the advice of Note Counsel to the District, approval of such changes to be presumed by the execution thereof by the Superintendent.

"Note Counsel" means Nabors, Giblin & Nickerson, P.A., Tampa, Florida, or such other firm of attorneys having expertise in the State and federal laws applicable to the issuance of public securities and obligations.

"Note Payment Fund" means the School District of Manatee County, Florida Tax Anticipation Notes, Series 2024 Note Payment Fund created by this Resolution.

"Official Bid Proposal" means the Official Bid Proposal that complies with all of the terms and provisions of the Official Notice of Sale and which sets forth an offer to purchase the Notes at the lowest net interest cost to the District.

"Official Notice of Sale" means the Official Notice of Sale relating to the competitive sale of the Notes, which Official Notice of Sale shall be substantially in the form attached hereto as Exhibit B.

"Official Statement" means the Official Statement prepared on behalf of the District, dated the date of sale of the Notes and pertaining to the Notes, in substantially the form of the Preliminary Official Statement which is attached hereto as Exhibit C.

"Operating Budget" means the District's operating budget for the Current Fiscal Year prepared and adopted by the Board in accordance with the Act.

"Paying Agent" or **"Note Registrar"** means the District, acting through its Deputy Superintendent of Business Services.

"Permitted Investments" means investments from time to time legal for District moneys pursuant to the provisions of Sections 1010.53(2) and 218.415, Florida Statutes, as amended.

"Pledged Revenues" means (a) receipts of ad valorem taxes collected by the Tax Collector of the County for the benefit of the District during the Current Fiscal Year, but only to the extent such tax receipts are levied or legally available for payment of operating

expenses of the District and (b) amounts on deposit in the Note Payment Fund. "Pledged Revenues" shall not include ad valorem taxes collected to pay the principal of and interest on bonds of the District issued pursuant to Sections 1010.40-1010.55, Florida Statutes, or to pay the principal of and interest on any obligations issued by the District pursuant to Section 1011.14, Florida Statutes, or otherwise levied pursuant to Section 1011.71(2), Florida Statutes.

"Preliminary Official Statement" shall mean the Preliminary Official Statement "deemed final," except as for permitted omissions, in accordance with Rule 15c2-12 of the Securities and Exchange Commission and Section 16 of this Resolution, the form of which is attached hereto as Exhibit C, with such modifications as shall be approved by the Superintendent upon the advice of Note Counsel to the District.

"Principal Amount" shall mean the principal amount of Notes issued hereunder which amount may not exceed $48,000,000.

"Purchaser" shall mean the underwriter or underwriters that submit(s) the Official Bid Proposal accepted by the District in accordance with the terms hereof. The Purchaser shall be the initial purchaser and underwriter of the Notes.

"Record Date" shall mean the 15th day of the month (whether or not a business day) immediately preceding the Maturity Date of the Notes.

"Regulations" means the Income Tax Regulations promulgated by the Internal Revenue Service under Section 103 and Sections 141-150 of the Code.

"State" means the State of Florida.

"Summary Notice of Sale" means the Summary Notice of Sale pursuant to which the Notes shall be advertised for competitive bid, which Summary Notice of Sale shall be substantially in the form attached hereto as Exhibit E.

"Superintendent" means the Superintendent of Schools of the District, Ex-Officio Secretary to the Board, and in his absence or unavailability, any Deputy Superintendent and such other persons who may be duly authorized to act on the Superintendent's behalf.

"Tentative Budget" means the proposed budget considered by the Board at public hearings, after due notice, for the Current Fiscal Year prior to adoption of the final Operating Budget.

SECTION 3. FINDINGS. It is hereby found, determined and declared as follows:

(A) Pursuant to Section 1011.13, Florida Statutes, and other applicable provisions of law, the school board of any school district in the State is authorized to

negotiate a current loan at any time the current school funds on hand are estimated to be insufficient to pay obligations created by such school board, in accordance with the applicable budget of such school district.

(B) The Board has caused to be prepared a Tentative Budget reflecting the reasonable estimates of receipts and expenditures during the Current Fiscal Year.

(C) The Board, to the extent possible, has endeavored to arrange the expenditures of the District for the Current Fiscal Year so as to make it unnecessary for the District to incur loans.

(D) It is estimated based on the Tentative Budget that the school funds will be insufficient, at various times during the Current Fiscal Year, to satisfy obligations to be created by the Board in accordance with the Operating Budget of the District.

(E) It is necessary for the benefit of the schools of the District for a loan to be obtained to meet the disbursement requirements of the Operating Budget, such loan to be retired from Pledged Revenues anticipated to be received in accordance with the Operating Budget and, if necessary, from the Non-Ad Valorem Funds.

(F) The loan or loans shall be evidenced by the issuance of the Notes (or installments thereof), in the aggregate principal amount not exceeding the Principal Amount. The principal of and the interest on the Notes will be payable at maturity.

(G) The Principal Amount shall be less than 80% of the amount to be available from taxes levied by the District for operating purposes for the Current Fiscal Year.

(H) The Principal Amount does not exceed the Cumulative Cash Flow Deficit plus any reasonable working capital reserve not in excess of the amount permitted by Section 1.148-6(d)(3)(iii)(B) of the Regulations.

(I) The loan or loans, as evidenced by the Notes and computed as prescribed by Section 1011.13, Florida Statutes, will be, in the aggregate, not in excess of the amount necessary for the proper operation of the schools in the District.

(J) The Notes will be payable as to both principal and interest from the Pledged Revenues estimated in the Operating Budget to be available, and, if necessary, are additionally payable from, but are not secured by, the Non-Ad Valorem Funds. Neither the faith and credit nor the taxing power of the State, the County, or the District are pledged to the payment of the principal of or the interest on the Notes.

(K) It is estimated that the Pledged Revenues will be sufficient to pay the principal of and interest on the Notes when due.

(L) The Superintendent has authorized the preparation of a Preliminary Official Statement on behalf of the District, and it is necessary and desirable that the Board delegate to the Superintendent the authority to deem the Preliminary Official Statement "final" for purposes of Rule 15c2-12 of the Securities and Exchange Commission and to authorize the use of the Preliminary Official Statement and a final Official Statement in connection with the marketing and competitive sale of the Notes in accordance with the terms hereof.

(M) It is necessary and desirable that the Notes be issued in book-entry only form and that the Superintendent be authorized to make such provision and perform such acts as are necessary to provide for the issuance of the Notes in book-entry form.

(N) In accordance with Section 218.385, Florida Statutes, and pursuant to this Resolution, the Notes shall be advertised for competitive bids pursuant to the Summary Notice of Sale, the form of which is attached hereto as Exhibit E.

(O) Pursuant to the Summary Notice of Sale and the Official Notice of Sale, competitive bids received on such date and time as is determined by the Superintendent in accordance with the terms and provisions of the Summary Notice of Sale and the Official Notice of Sale, shall be publicly opened and announced.

(P) Due to the present volatility and uncertainty of the market for tax-exempt obligations such as the Notes, it is desirable for the District to be able to advertise and award the Notes at the most advantageous time and date which shall be determined by the Superintendent; and, accordingly, the District hereby determines to delegate the advertising and awarding of the Notes to the Superintendent within the parameters described herein.

(Q) It is necessary and appropriate that the Board determine the parameters for the terms and details of the Notes and to delegate certain authority to the Superintendent for the award of the Notes and the approval of the terms of the Notes in accordance with the provisions hereof.

(R) In the event Note Counsel shall determine that the Notes have not been awarded competitively in accordance with the provisions of Section 218.385, Florida Statutes, the Board shall adopt such resolutions and make such findings as shall be necessary to authorize and ratify a negotiated sale of the Notes in accordance with said Section 218.385, Florida Statutes.

SECTION 4. RESOLUTION TO CONSTITUTE CONTRACT. In consideration of the acceptance of the Notes authorized to be issued hereunder, this Resolution shall be deemed to be and shall constitute a contract between the District, the Board and the Holders of any Notes. The covenants and agreement herein set forth to be performed by the District and the Board shall be for the equal benefit, protection and security of the Holder of each such Note, all of which shall be of equal rank and without

preference, priority or distinction of any of such Notes over any other thereof, except as expressly provided therein and herein.

SECTION 5. AUTHORIZATION, DESCRIPTION AND BOOK-ENTRY PROVISIONS OF THE NOTES. For the purpose of financing the cost of obligations incurred in the ordinary operations of the District in the Current Fiscal Year, there are hereby authorized to be issued "School District of Manatee County, Florida Tax Anticipation Notes, Series 2024" in the aggregate principal amount not to exceed $48,000,000. The exact aggregate principal amount of Notes to be issued pursuant to this Resolution shall be determined by the Superintendent in accordance with the terms of this Resolution, provided such amount shall not exceed $48,000,000.

The Notes may be issued in one or more installments. The Notes shall be dated, shall be in denominations of $5,000 or integral multiples thereof, as agreed to between the District and the Purchaser, shall be in fully-registered form, shall mature on the Maturity Date, as determined by the Superintendent prior to the issuance thereof, and shall bear interest from their date until maturity, calculated on a 360-day year basis (consisting of twelve 30-day months), payable at maturity at an interest rate not to exceed the maximum rate allowed by law, all as provided in the Official Bid Proposal. The Notes shall not be redeemable prior to maturity.

The Notes shall initially be issued in book-entry only form. The Notes shall be registered to Cede & Co., as nominee for The Depository Trust Company ("DTC"). All payments for the principal of and interest on the Notes shall be paid in lawful money of the United States of America, by check, draft or wire transfer to DTC.

To the extent permitted by the provisions of the DTC Blanket Issuer Letter of Representations executed by the District and delivered to DTC (the "DTC Blanket Letter of Representations"), the District shall issue Notes directly to beneficial owners of Notes other than DTC, or its nominee, in the event that:

(i) DTC determines not to continue to act as the securities depository for the Notes; or

(ii) The Board has advised DTC of its determination that DTC is incapable of discharging its duties; or

(iii) The Board, upon compliance with applicable DTC policies and procedures, determines that it is in the best interest of the District not to continue the book-entry system or that the interest of the beneficial owners of the Notes might be adversely affected if the book-entry system is continued.

Upon occurrence of either of the events described in clauses (i) or (iii) above (the Board undertakes no obligation to make any investigation to determine the occurrence of

any events that would permit the Board to make any such determination) or if the Board fails to locate another qualified securities depository to replace DTC upon occurrence of either of the events described in clauses (i) or (ii) above, the Board shall mail a notice to DTC for distribution to the beneficial owners of the Notes stating that DTC will no longer serve as securities depository, whether a new securities depository will or can be appointed, the procedures for obtaining authenticated replacement Notes and the provisions which govern the Notes including, but not limited to, provisions regarding authorized denominations, transfer and exchange, principal and interest payments and other related matters. The DTC Blanket Letter of Representations previously executed and delivered by the District shall apply with respect to the Notes.

SECTION 6. EXECUTION AND AUTHENTICATION OF NOTES. The Notes shall be executed in the name of the District by the Chair of the Board, and attested and countersigned by the Superintendent, as Ex-Officio Secretary of the Board, and the corporate seal of the Board or a facsimile thereof shall be affixed thereto or reproduced thereon. The Notes may be signed and sealed on behalf of the District by any person who at the actual time of the execution of such Notes shall hold such offices in the District, although at the date of such Notes, such person may not have been so authorized. The Notes may be executed by the facsimile signatures of the Chair or Superintendent so long as the Notes bear one manual signature.

There shall be a Certificate of Authentication of the Note Registrar on the Notes, and no Note shall be valid or obligatory for any purpose or be entitled to any security or benefit under the provisions of this Resolution unless such certificate shall have been manually executed on such Notes.

SECTION 7. NOTES MUTILATED, DESTROYED, STOLEN OR LOST. In case any Note shall be mutilated, destroyed, stolen or lost, upon the Holder furnishing the District proof of its ownership thereof and satisfactory indemnity and complying with such other reasonable regulations and conditions as the District may prescribe and paying such expenses as the District may incur, the District shall issue and deliver a new Note of like tenor as the Note so mutilated, destroyed, stolen or lost, in lieu of or substitution for the Note, if any, destroyed, stolen or lost, or in exchange and substitution for such mutilated Note, upon surrender of such mutilated Note, if any, to the District and the cancellation thereof; provided however, if the Note shall have matured or be about to mature, instead of issuing a substitute Note, the District may pay the same, upon being indemnified as aforesaid, and if such Note be lost, stolen or destroyed, without surrender thereof. Any Note surrendered under the terms of this Section 7 shall be cancelled by the Superintendent.

Any such duplicate Note issued pursuant to this section shall constitute an original, additional contractual obligation on the part of the District whether or not, as to such duplicate Note, the lost, stolen or destroyed Note be at any time found by anyone, and such duplicate Note shall be entitled to equal and proportionate benefits and rights as to lien on

and source and security for payment from the special funds, as hereinafter pledged, to the same extent as the other Notes issued hereunder.

SECTION 8. REGISTRATION AND TRANSFER OF NOTES. The following Section 8 is subject to the provisions of the DTC Blanket Letter of Representations.

All Notes shall be and shall have all the qualities and incidents of negotiable instruments under the Uniform Commercial Code-Investment Securities Laws of the State, and each successive Holder, in accepting any of the Notes, shall be conclusively deemed to have agreed that such Notes shall be and have all of said qualities and incidents of such negotiable instruments.

There shall be a Note Registrar with respect to each series or installment of Notes, which shall be the District or a bank or trust company located within or without the State with corporate trust powers. The Note Registrar initially shall be the District acting through its Deputy Superintendent of Business Services. The Note Registrar shall be responsible for maintaining the books for the registration of the transfer and exchange of the Notes.

All Notes presented for transfer, exchange or payment (if so required by the District or the Note Registrar) shall be accompanied by a written instrument or instruments of transfer or authorization for exchange, in form and with guaranty of signature satisfactory to the District or the Note Registrar, as the case may be, duly executed by the Holder or by his duly authorized attorney.

Upon surrender to the Note Registrar for transfer or exchange of any Note accompanied by an assignment or written authorization for exchange, whichever is applicable, duly executed by the Holder or his attorney duly authorized in writing, the Note Registrar shall deliver in the name of the Holder or the transferee or transferees, as the case may be, a new fully registered Note or Notes of authorized denominations and of the same maturity and interest rate for the aggregate principal amount which the Holder is entitled to receive.

The District and the Note Registrar may charge the Holder a sum sufficient to reimburse them for any expenses incurred in making any exchange or transfer after the first such exchange or transfer following the delivery of such Notes. The Note Registrar or the District may also require payment from the Holder or his transferee, as the case may be, of a sum sufficient to cover any tax, fee or other governmental charge that may be imposed in relation thereto. Such charges and expenses shall be paid before any such new Notes shall be delivered.

New Notes delivered upon any transfer or exchange shall be valid obligations of the District, evidencing the same debt as the Notes surrendered, shall be secured under this

Resolution, and shall be entitled to all of the security and benefits hereof to the same extent as the Notes surrendered.

The District and the Note Registrar may treat the Holder of any Note as the absolute owner thereof for all purposes, whether or not such Notes shall be overdue, and shall not be bound by any notice to the contrary. The person in whose name any Note is registered shall be deemed the Holder thereof by the District and the Note Registrar, and any notice to the contrary shall not be binding upon the District or the Note Registrar.

Whenever any Note shall be delivered to the Note Registrar for cancellation, upon payment of the principal amount thereof, or for replacement, transfer or exchange, such Note shall be cancelled and destroyed by the Note Registrar, and counterparts of a certificate of destruction evidencing such destruction shall be furnished to the District.

SECTION 9. FORM OF NOTES. The text of the Notes shall be in substantially the form of Exhibit A hereto, with such modifications, deletions and insertions as may be necessary and desirable, and as may be authorized or permitted by this Resolution.

SECTION 10. SECURITY FOR NOTES; SPECIAL OBLIGATIONS OF DISTRICT. To the extent necessary to pay when due the principal of and the interest on the Notes, the Pledged Revenues are irrevocably pledged to the payment of the Notes. The Notes and the interest thereon do not constitute a general obligation or indebtedness of, or a pledge of the faith and credit of, the Board, the District, the County, the State or any political subdivision or agency thereof within the meaning of any constitutional or statutory provision or limitation, but shall be payable from and secured solely by a lien upon and pledge of the Pledged Revenues in the manner provided herein and therein. If necessary, Notes are additionally payable from, but are not secured by, Non-Ad Valorem Funds of the District. The Notes and the obligations evidenced thereby shall not constitute a lien upon any property of or in the District other than the Pledged Revenues in the manner provided in this Resolution. No Holder of the Notes shall ever have the right to compel the exercise of the ad valorem taxing power of the Board, the District, the County or the State or any political subdivision or agency thereof, other than the levy, collection and application of the Pledged Revenues, for the payment of the principal of or interest on the Notes in the manner herein and in the Notes provided.

SECTION 11. NOTE PAYMENT FUND. (a) There is hereby established the "School District of Manatee County, Florida Tax Anticipation Notes, Series 2024 Note Payment Fund" (the "Note Payment Fund") to be held by the District as a separate special fund for the benefit of the Noteholders; provided that the cash required to be accounted for therein may be pooled with other funds of the District so long as adequate accounting records are maintained to reflect and control the restricted purposes of such Note Payment Fund moneys. The Note Payment Fund shall be held in trust by the District for the sole benefit of the Holders, and the Holders are granted an express lien on the moneys and/or

investments held in the Note Payment Fund. The Holders of the Notes shall have no lien upon all or any portion of the Non-Ad Valorem Funds unless and until any such funds are deposited into the Note Payment Fund. The District covenants that it shall deposit sufficient monies or Permitted Investments into the Note Payment Fund no later than twenty-one (21) days prior to the Maturity Date of the Notes, or the first business day thereafter, such that the balance on deposit therein will equal the amount of principal and interest becoming due on the Notes on the Maturity Date. If, on the twenty-first day preceding the Maturity Date of the Notes, or the first business day thereafter, and continuously thereafter, there is not on deposit in the Note Payment Fund an amount (including Permitted Investments and the income or earnings to be received thereon) equal to all principal of and interest on the Notes at maturity, the Board shall designate the Note Payment Fund as its depository for the receipt of Pledged Revenues and continue such designation until such time as the amount in the Note Payment Fund, together with the earnings to be received thereon, is equal to all principal of and interest on the Notes at maturity.

(b) All investments held in the Note Payment Fund shall mature on or prior to the Maturity Date. All such investments shall be valued for the purpose of this Section 11 at their principal amount, and interest income or earnings to be received on or prior to the date of maturity of the Notes shall be included in the Note Payment Fund balance for purposes of determining whether the requirements of this Section 11 have been met.

(c) Funds in the Note Payment Fund may be invested only in Permitted Investments. Earnings on investments held in the Note Payment Fund shall be retained and reinvested in the Note Payment Fund until the amount on deposit in the Note Payment Fund together with the earnings to be received thereon, is equal to the entire principal of and interest on the Notes at their maturity. Thereafter, such earnings may be withdrawn by the District and used in the District's discretion as provided by law except as provided in Subsection 11(d) hereof.

(d) Amounts in the Note Payment Fund, other than earnings permitted to be withdrawn by the District pursuant to Subsection 11(c) hereof, shall be applied solely to the payment of the principal of and interest on the Notes. After all such principal and interest shall have been paid, or at such time as provision for payment thereof shall have been made pursuant to Section 15 hereof, any amounts remaining in the Note Payment Fund may be used in the District's discretion as provided by law.

(e) No later than seven (7) days prior to the Maturity Date of the Notes, the District shall, if necessary, adjust the amount on deposit in the Note Payment Fund in order to ensure that sufficient funds are on deposit therein on the Maturity Date to pay the principal of and interest on the Notes in full.

SECTION 12. APPLICATION OF NOTE PROCEEDS. The proceeds of the sale of the Notes shall first be applied by the District to pay the costs of preparation and

issuance of the Notes. The remaining proceeds from the sale of the Notes shall be used by the District to pay the lawful expenses of the District as the Board shall direct. The Holders of the Notes issued hereunder shall have no responsibility for the use of the proceeds of said Notes, and the use of such Note proceeds by the District shall in no way affect the rights of such Noteholders.

SECTION 13. COVENANTS OF DISTRICT AND BOARD. The Board covenants on its behalf and on behalf of the District with the Holders so long as any of the Notes are outstanding and unpaid as follows, to the extent not already performed or accomplished:

(a) to comply promptly with the Act and other applicable statutes in regard to (i) adoption of the Operating Budget, (ii) determination of the amounts necessary to be raised for current operating purposes for the Current Fiscal Year, (iii) determination of millage necessary to be levied for current operating purposes for the Current Fiscal Year, (iv) certification of such millage to the County Property Appraiser, (v) ordering the County Property Appraiser to assess such millage, and (vi) collecting the taxes paid and due to the Board from the County Tax Collector; and

(b) in preparing, approving and adopting its Operating Budget controlling or providing for the expenditures of its funds, so long as any principal of or interest on the Notes are outstanding and unpaid, to appropriate, allot and approve, in the manner required by law from funds of the District derived from sources other than ad valorem taxes and legally available therefor, amounts sufficient to pay the principal of and interest on the Notes; and

(c) not to issue any (i) indebtedness of any kind payable from the Pledged Revenues which indebtedness is secured by a lien upon the Pledged Revenues superior to that of the Notes, (ii) obligations (other than additional installments of Notes) payable from or secured by a lien on the moneys on deposit in the Note Payment Fund, and (iii) additional obligations having an equal lien upon the Pledged Revenues if the issuance of such additional indebtedness would violate the provisions of Section 1011.13(1), Florida Statutes. Subject to the foregoing limits, the Board may issue additional obligations (including additional installments of Notes) payable from and secured by a lien upon the Pledged Revenues on a parity with the Notes, and may issue obligations having a first lien upon moneys of the District other than the Pledged Revenues and the moneys on deposit in the Note Payment Fund; and

(d) except as otherwise expressly provided herein, not to enter into any contract or other agreement and not to take any action by which the rights of any Holder might be impaired or diminished; and

(e) not to modify or amend this Resolution or any resolution amendatory hereof or supplemental hereto, unless such modification or amendment would not, in the opinion

of Note Counsel, have a material adverse effect on the interest of the Holders, without the consent in writing of Holders of fifty-one percent (51%) or more in the principal amount of the Notes then outstanding; provided that no modification or amendment shall permit, without the consent of all the Holders, a change (i) in the maturity of the Notes or a reduction in the rate of interest thereon, (ii) in the amount of the principal obligation evidenced by the Notes, (iii) that would affect the unconditional promise of the District to collect the ad valorem tax revenues and to make the deposits to the Note Payment Fund required herein, (iv) that would reduce the percentage of Holders required above, for modifications or amendments hereto, (v) that would affect the tax covenants of the District contained in Section 14 hereof, or (vi) that would impair the obligation of the District to pay the principal of and interest on the Notes at maturity or the remedies granted herein for the enforcement of such obligation. For the purpose of Holders' voting rights or consents, the Notes owned by or held for the account of the District, directly or indirectly, shall not be counted.

Any rating agency providing a rating for the Notes shall be notified, in writing, and supplied with a copy, of any modification, amendment or supplement to this Resolution so long as the rating assigned by such rating service is in effect.

SECTION 14. TAX COMPLIANCE. None of the Board, the District or any third party over whom the Board or the District has control, will make any use of the proceeds of the Notes or the Pledged Revenues at any time during the term hereof and thereof which would cause the Notes to be "private activity bonds" within the meaning of Section 103(b)(1) of the Code or "arbitrage bonds" within the meaning of Section 103(b)(2) of the Code. The Board, on behalf of the District, covenants throughout the term of the Notes, to comply with the requirements of the Code and the Regulations, as such may be amended from time to time.

SECTION 15. DEFEASANCE. If at any time the Board shall have paid, or shall have made provision for payment of the principal of and interest on the Notes then, and in that event, the pledge of and lien on the Pledged Revenues in favor of the Holders of the Notes shall be no longer in effect and the Notes shall no longer be deemed to be outstanding and unpaid for the purposes of this Resolution. For purposes of the preceding sentence, deposit of Permitted Investments in irrevocable trust or pursuant to an irrevocable letter of instruction with the State Board of Administration of the State or with a bank or trust company with corporate trust powers for the sole benefit of the Noteholders, the principal of which, together with the earnings to be received thereon, will be sufficient to make timely payment of the principal of and interest on the Notes, shall constitute provision for payment.

SECTION 16. PRELIMINARY OFFICIAL STATEMENT; OFFICIAL STATEMENT; SUMMARY NOTICE OF SALE AND OFFICIAL NOTICE OF SALE; SALE AND AWARD OF NOTES. (a) The form of, and the distribution and delivery on behalf of the District of, the Preliminary Official Statement for the Notes, in

substantially the form attached hereto as Exhibit C, and the execution, distribution and delivery to the Purchaser of the final Official Statement, substantially in the form of the Preliminary Official Statement with such changes, insertions and modifications as shall be necessary to reflect the final terms and details of the Notes, are hereby authorized and approved. The Superintendent, on behalf of the District, is hereby authorized to deem the Preliminary Official Statement "final" for purposes of Rule 15c2-12(b)(1) of the Securities and Exchange Commission. The Chair and the Superintendent, Ex-Officio Secretary of the Board are hereby authorized to execute the Official Statement on behalf of the District.

(b) The forms of the Summary Notice of Sale and Official Notice of Sale attached hereto as Exhibits E and B, respectively, and the terms and provisions thereof are hereby authorized and approved. The Superintendent, on behalf of the District, is hereby authorized to make such changes, insertions and modifications as he shall deem necessary prior to the advertisement of such Summary Notice of Sale and Official Notice of Sale. The Superintendent is hereby authorized to advertise and publish the Summary Notice of Sale and Official Notice of Sale at such time as he shall deem necessary and appropriate, upon the advice of the Financial Advisor, to accomplish the competitive sale of the Notes.

(c) The Superintendent, on behalf of the District and only in accordance with the terms hereof, shall award the Notes to the underwriter or underwriters that submit the bid which complies in all material respects with the Official Notice of Sale and offers to purchase the Notes at the lowest net interest cost to the District, as calculated by the Financial Advisor in accordance with the terms and provisions of the Official Notice of Sale.

SECTION 17. EXECUTION OF DOCUMENTS. The Chair, Vice Chair, Superintendent, Ex-officio Secretary of the Board, and their designee(s) are hereby authorized to execute and deliver such documents and certificates, including the Official Statement and the Notes, in addition to those expressly authorized by this Resolution, and to take such further actions as they shall deem reasonably necessary or appropriate to effect the issuance of the Notes and the other transactions contemplated by this Resolution.

Those officers are further authorized to make or effect any election, selection, choice, consent, approval, or waiver on behalf of the District with respect to the Notes as the District is permitted or required to make or give under the federal income tax laws, for the purpose of assuring, enhancing or protecting favorable tax treatment or characterization of the Notes or interest thereon or assisting compliance with requirements for that purpose, reducing the burden or expense of such compliance, reducing the rebate amount or payments of penalties thereon, or making payments in lieu thereof, or obviating such amounts or payments, as determined by such officer. Any such action of such officer shall be in writing and signed by the officer.

SECTION 18. NOTE REGISTRAR AND PAYING AGENT AND AGREEMENT THEREFOR. The District shall act, through its Deputy Superintendent

of Business Services, as Note Registrar and Paying Agent hereunder. The Note Registrar and Paying Agent shall perform such duties as are more fully described herein and in the Notes.

The Note Registrar and Paying Agent shall fulfill the functions of Note Registrar and Paying Agent with respect to the Notes until a qualified successor shall have been designated by the District and accepted such duties, such designation to be subject to written notice to the Note Registrar and Paying Agent, or until the Notes have been paid in full pursuant to the terms hereof and of the Notes.

SECTION 19. SECONDARY MARKET DISCLOSURE. The District hereby covenants and agrees that, in order to provide for compliance by the District with the secondary market disclosure requirements of Rule 15c2-12 of the Securities and Exchange Commission (the "Rule"), it will comply with and carry out all of the provisions of the Continuing Disclosure Certificate to be executed by the District and dated the date of delivery of the Notes, as it may be amended from time to time in accordance with the terms thereof. The Continuing Disclosure Certificate shall be substantially in the form attached hereto as Exhibit D with such changes, modifications, deletions and additions as shall be approved by the Superintendent who is hereby authorized to execute and deliver such Certificate. Notwithstanding any other provision of this Resolution, failure of the District to comply with such Continuing Disclosure Certificate shall not be considered an event of default under this Resolution; provided, however, to the extent allowable by law, any Noteholder may take such actions as may be necessary and appropriate, including seeking mandate or specific performance by court order, to cause the District to comply with its obligations under this Section 19 and the Continuing Disclosure Certificate.

SECTION 20. REMEDIES. Any Holder may sue to protect and enforce any and all rights, including the right to the appointment of a receiver, existing under the laws of the State or the United States of America or granted and contained in this Resolution, and to enforce and compel the performance of all duties required by this Resolution or by any applicable laws to be performed by the District, the Board or by any officer thereof, and may take all steps to enforce this Resolution to the full extent permitted or authorized by the laws of the State or the United States of America.

SECTION 21. SEVERABILITY. If any one or more of the covenants, agreements or provisions of this Resolution should be held contrary to any express provision of law or contrary to the policy of express law, although not expressly prohibited, or against public policy, or shall for any reason whatsoever be held invalid, then such covenants, agreements or provisions shall be null and void and shall be deemed separate from the remaining covenants, agreements or provisions of this Resolution and shall in no way affect the validity of all other provisions of this Resolution or of the Notes issued hereunder.

SECTION 22. REPEALING CLAUSE. All resolutions or parts thereof in conflict with the provisions herein contained are, to the extent of such conflict, hereby superseded and repealed.

SECTION 23. EFFECTIVE DATE. This Resolution shall be effective immediately upon its adoption.

Passed and Adopted at a regular meeting this 24th day of September 2024.

THE SCHOOL BOARD OF MANATEE COUNTY, FLORIDA

(SEAL)

By:_____
Chair

ATTEST:

By: _____
Superintendent, Ex-Officio Secretary, The School Board of Manatee County, Florida

EXHIBIT A

FORM OF NOTE

EXHIBIT A

NO. R-____ **$_____**

UNITED STATES OF AMERICA
STATE OF FLORIDA
SCHOOL DISTRICT OF MANATEE COUNTY, FLORIDA
TAX ANTICIPATION NOTE, SERIES 2024

INTEREST RATE	MATURITY DATE	DATE OF ISSUE	CUSIP
____%	_____, 2025	_____, 2024	_____

REGISTERED OWNER: CEDE & CO.

PRINCIPAL AMOUNT: _____ AND 00/100 DOLLARS

KNOW ALL MEN BY THESE PRESENTS, that the School District of Manatee County, Florida (the "District"), for value received, hereby promises to pay to the Registered Owner on the Maturity Date set forth above, the Principal Amount set forth above, upon presentation and surrender hereof at the office of Deputy Superintendent of Business Services of the District, as Note Registrar and Paying Agent, plus interest from the Date of Issue at the Interest Rate set forth above on the Principal Amount set forth above until payment of said Principal Amount, such interest to be calculated on a 360-day year basis (consisting of twelve 30-day months), but solely from (a) ad valorem tax payments collected for the benefit of the District during the fiscal year of the District which commenced July 1, 2024 and ends June 30, 2025, for operating purposes (excluding certain special millage levies described in the Resolution, as defined below) and (b) amounts on deposit in the Note Payment Fund established pursuant to the Resolution (collectively the "Pledged Revenues"). This Note is additionally payable from, but is not secured by, a lien upon or pledge of the Non-Ad Valorem Funds of the District, as defined and as provided in the Resolution described below. This Note is not subject to redemption prior to maturity.

This Note is one of an authorized issue of Notes in the aggregate principal amount of $**[**PAR AMOUNT**]** designated "School District of Manatee County, Florida Tax Anticipation Notes, Series 2024," of like date, tenor and effect issued under the authority of Chapter 1011, Florida Statutes, and other applicable provisions of law, and pursuant and subject to the terms and conditions of a resolution duly adopted by The School Board of Manatee County, Florida, the governing body of the District, on September 24, 2024 (the "Resolution"), to which reference should be made to ascertain all of the terms and conditions applicable to the Note and which by reference thereto are fully incorporated herein.

This Note and the interest hereon is a special obligation of the District payable from and secured solely by the Pledged Revenues. This Note and the interest hereon do not constitute a general obligation or indebtedness of, or a pledge of the faith and credit of, the Board, the District, Manatee County, Florida, the State of Florida, or any political subdivision or agency thereof, within the meaning of any constitutional or statutory provision or limitation but shall be payable solely from the Pledged Revenues in the manner and to the extent provided herein and in the Resolution. It is expressly agreed by the Registered Owner of this Note that such Registered Owner shall have no right to compel the exercise of the ad valorem taxing power of the Board, the District, Manatee County, Florida, the State of Florida, or any political subdivision or agency thereof, except from the Pledged Revenues, to provide for payment of principal of or interest on this Note.

It is further agreed between the District and the Holder of this Note that this Note and the obligation evidenced hereby shall not constitute a lien upon any property of or in the District, other than the Pledged Revenues, in the manner provided in the Resolution.

This Note is and has all the qualities and incidents of a negotiable instrument under the Uniform Commercial Code - Investment Securities law of the State of Florida. The District and the Paying Agent may treat the registered owner of this Note as the absolute owner hereof for all purposes, whether or not this Note be overdue, and the District and the Paying Agent shall not be affected by notice to the contrary.

The District has reserved the right in the Resolution to issue additional obligations having an equal lien on the Pledged Revenues with the lien of the Notes provided certain conditions stated in the Resolution are met and to defease the lien of the Notes upon the Pledged Revenues upon making provision for payment thereof as provided in the Resolution. The District has further covenanted in the Resolution not to issue any obligations (other than additional installments of the Notes) payable from or having a lien on the moneys on deposit in the Note Payment Fund.

The District has established a book-entry system of registration for the Notes. Except as specifically provided otherwise in the Resolution, an agent will hold this Note on behalf of the beneficial owner hereof. By acceptance of a confirmation of purchase, delivery or transfer, the beneficial owner of this Note shall be deemed to have agreed to such arrangement.

This Note may be transferred or exchanged upon the terms and conditions specified in the Resolution.

It is hereby certified and recited that all acts, conditions and things required by the Constitution and laws of the State of Florida to happen, exist and be performed precedent to and in the issuance of this Note, have happened, exist and have been performed in regular and due form and time as so required.

This Note shall not be valid or become obligatory for any purpose or be entitled to any security or benefit under the Resolution until the Certificate of Authentication hereon shall have been duly executed by the Note Registrar.

IN WITNESS WHEREOF, the School District of Manatee County, Florida, acting by and through The School Board of Manatee County, Florida, has caused this Note to be manually signed by the Chair of the School Board and attested by the Superintendent, Ex-officio Secretary of the School Board, and its seal to be impressed hereon, all as of the Date of Issue.

SCHOOL DISTRICT OF MANATEE COUNTY, FLORIDA

(SEAL)

By: _____
Chair, The School Board of Manatee County, Florida

ATTEST:

_____
Superintendent/Ex-officio Secretary, The School Board of Manatee County, Florida

CERTIFICATE OF AUTHENTICATION

This Note is one of the Notes of the issue described in the within-mentioned Resolution.

SCHOOL DISTRICT OF MANATEE COUNTY, FLORIDA, as Registrar

By: _____
Deputy Superintendent of Business Services

Date of Authentication: _____, 2024.

Unless this certificate is presented by an authorized representative of The Depository Trust Company to the District or its agent for registration of transfer, exchange or payment, and any certificate issued is registered in the name of Cede & Co. or such other name as requested by the authorized representative of The Depository Trust Company and any payment is made to Cede & Co., ANY TRANSFER, PLEDGE OR OTHER USE HEREOF FOR VALUE OR OTHERWISE BY OR TO ANY PERSON IS WRONGFUL since the registered owner hereof, Cede & Co., has an interest herein.

ASSIGNMENT

FOR VALUE RECEIVED, the undersigned sells, assigns and transfers to

_____

Please insert Social Security or other Identifying Number of Assignee

_____

(Name and Address of Assignee)

_____

the within note and does hereby irrevocably constitute and appoint _____ as his agent to transfer the note on the books kept for registration thereof, with full power of substitution in the premises.

Date: _____

Signature guaranteed:

_____

NOTICE: Signature must be guaranteed by an institution which is a participant in the Securities Transfer Agent Medallion Program (STAMP) or similar program.

_____

(Authorized Officer)

_____

NOTICE: The signature to this assignment must correspond with the name of the Registered Owner as it appears upon the face of the within Note in every particular, without alteration or enlargement or change whatever and the Social Security or other identifying number of such assignee must be supplied.

The following abbreviations, when used in the inscription on the face of the within note, shall be construed as though they were written out in full according to applicable laws or regulations:

TEN COM - as tenants in common
TEN ENT - as tenants by the entireties

JT TEN - as joint tenants with right of survivorship and not as tenants in common

UNIF TRANS MIN ACT - _____
(Cust.)
Custodian for _____
(Minor)

under Uniform Transfers to Minors Act of ____
(State)

Additional abbreviations may also be used though not in list above.

EXHIBIT B

FORM OF OFFICIAL NOTICE OF SALE

OFFICIAL NOTICE OF SALE

$48,000,000*
SCHOOL DISTRICT OF MANATEE COUNTY, FLORIDA
TAX ANTICIPATION NOTES,
SERIES 2024

ELECTRONIC BIDS via the BidComp Parity® Competitive Bidding System (the "Parity System") in the manner described herein will be received by The School Board of Manatee County, Florida (the "Governing Body"), at the office of the School District of Manatee County, Florida (the "Issuer") until 10:00 a.m. Eastern Time on October 9, 2024 or at such later time or date as may be determined by the Superintendent of the Issuer (the "Superintendent") and communicated through TM3 News Wire (the "Bid Date"), for the purchase of all, but not less than all, of $48,000,000* Tax Anticipation Notes, Series 2024, of the Issuer (the "Notes") to be dated their date of delivery, in the denominations of $5,000 or integral multiples thereof, bearing interest payable at maturity and maturing on February 27, 2025. Immediately thereafter, bids will be examined by representatives of the Issuer.

The Notes shall be issued in fully registered, book-entry-only form through a program qualified with The Depository Trust Company, New York, New York ("DTC"), as depository. The Notes shall be registered in the name of Cede & Co., as nominee for DTC, and shall be payable with respect to both principal and interest by the School District of Manatee County, Florida, acting through its Deputy Superintendent of Business Services, as Registrar and Paying Agent, directly to such registered owner.

The Notes will not be redeemable prior to their stated date of maturity.

PURPOSE

The Notes will be issued for the purpose of temporarily financing a portion of the operating costs of the Issuer for its current fiscal year.

AUTHORITY

The Notes will be issued under the authority of Chapter 1011, Florida Statutes, particularly Section 1011.13(1), Florida Statutes, and pursuant to and subject to the terms and conditions of a Resolution adopted by the Governing Body on September 24, 2024.

*Preliminary, subject to change.

SECURITY FOR NOTES

The Notes will be special obligations of the Issuer, payable from and secured by receipts of ad valorem tax collected by the Tax Collector of Manatee County, Florida for the benefit of the Issuer during its fiscal year ending June 30, 2025, but only to the extent such tax receipts are levied or legally available for payment of operating expenses of the Issuer (excluding ad valorem taxes collected to pay the principal of and interest on any bonds of the Issuer authorized and issued pursuant to Sections 1010.40-1010.55, Florida Statutes, or to pay the principal of and interest on any obligations issued by the Governing Body pursuant to Section 1011.14, Florida Statutes, or otherwise levied pursuant to Section 1011.71(2), Florida Statutes) (collectively, the "Pledged Revenues"); and, if necessary, will be additionally payable from, but will not be secured by, all legally available funds of the Issuer derived from sources other than ad valorem taxation (the "Non-Ad Valorem Funds"), the enforceability of all of which will be subject to bankruptcy laws and other laws affecting creditors' rights, and the exercise of judicial discretion.

INTEREST RATE AND BIDDING DETAILS

Bidders shall specify a rate of interest (computed on a 360-day year basis consisting of twelve 30-day months) in a multiple of 1/8 or 1/20 of 1% per annum.

No bid for less than all of the Notes offered, or for less than 100% of the par value thereof, or producing a net interest cost rate greater than 5.50% will be considered. Award of the Notes will be made to the bidder whose bid offers the lowest net interest cost to the Issuer, such lowest net interest cost to be determined by the Financial Advisor to the Issuer by taking the aggregate amount of interest at the fixed rate specified in the bid, computed from October 22, 2024 (the assumed closing date) to the stated maturity date of the Notes, and subtracting therefrom the amount of any premium bid. Award of the Notes will be made on the same day bids are received. If two or more bids offer the same net interest cost, the Notes will be awarded to the bidder who submitted the earliest bid among those bids bearing the same net interest cost.

The Issuer reserves the right to reject any and all bids, to waive any informality in any bid, to take any action adjourning or postponing the sale of the Notes or to take any other action the Governing Body may deem to be in the best interest of the Issuer.

Upon receipt of bids, the Issuer reserves the right to reduce the principal amount of the Notes to be issued by ten percent (10%) or less.

PROCEDURES FOR BIDDING

Electronic Bidding Procedure

Bidders must submit bids by the Parity System. Subscription to the Parity System is required in order to submit an electronic bid. The Issuer will neither confirm any subscriptions nor be responsible for any failure of a prospective bidder to subscribe.

Additional information concerning bidding through the Parity System may be directed to Parity Customer Service at (212) 849-5021.

If the Issuer selects a winning bid, then the successful bidder must submit a "Good Faith Deposit" (the "Deposit") to the Issuer in the form of a wire transfer in the amount of $480,000 not later than 2:00 p.m., Eastern Time on the business day following the award. See " - *Submission of Deposit*" below.

Disclaimer

Each prospective electronic bidder shall be solely responsible for submitting its bid in a timely manner and in compliance with the requirements of this Official Notice of Sale. Neither the Issuer nor the Parity System shall have any duty or obligation to bid for any prospective bidder or to provide or assure such access to any qualified prospective bidder, and neither the Issuer nor the Parity System shall be responsible for a bidder's failure to bid or for proper operation of, or have any liability for any delays or interruptions of, or any damages caused by, the Parity System. The Issuer is using the Parity System as a communication mechanism, and not as the Issuer's agent, to conduct the electronic bidding for the Notes. The Issuer is not bound by any advice and determination of the Parity System to the effect that any particular bid complies with the terms of this Official Notice of Sale. All costs and expenses incurred by prospective bidders in connection with their registration and submission of bids via the Parity System are the sole responsibility of the bidders; and the Issuer is not responsible, directly or indirectly, for any of such costs or expenses. If a prospective bidder encounters any difficulty in registering to bid or submitting, modifying or withdrawing a bid for the Notes, he should immediately telephone Parity Customer Service at (212) 849-5021 and notify the Issuer's Financial Advisor, Laura Howe at PFM Financial Advisors LLC at howel@pfm.com.

Submission of Electronic Bids

The Issuer will accept electronic bids only. Electronic bids must be submitted for the purchase of all or none of the Notes via the Parity System. Bids will be communicated to the Issuer at 10:00 a.m., Eastern Time, on October 9, 2024, unless postponed as described herein. Prior to that time, an eligible prospective bidder may (1) input the proposed terms of its bid, (2) modify the proposed terms of its bid, in which event the proposed terms as last modified will (unless the bid is withdrawn as described herein)

constitute its bid for the Notes or (3) withdraw its proposed bid. Once the bids are communicated electronically via the Parity System to the Issuer, each bid will constitute an irrevocable offer to purchase the Notes on the terms therein provided. For purposes of the electronic bidding process, the time as maintained on the Parity System shall constitute the official time.

Submission of Non-Electronic Bids Prohibited

The Issuer will not accept non-electronic bids.

Submission of Deposit

If the Issuer selects a winning bid, then such successful bidder is required to submit its Deposit to the Issuer in the form of a wire transfer not later than 2:00 p.m., Eastern Time, on the business day following the award. The Deposit of the successful bidder will be collected and the proceeds thereof retained by the Issuer to be applied as partial payment for the Notes and no interest will be allowed or paid upon the amount thereof, but in the event the successful bidder shall fail to comply with the terms of the bid, the proceeds thereof will be retained as and for full liquidated damages.

Notwithstanding anything herein to the contrary, the Issuer will not accept any bids and will not issue the Notes unless the Notes satisfy the preconditions for issuance of the Notes established by the Resolution.

Amendment of Notice

The Issuer reserves the right to modify or amend this Official Notice of Sale. Such modifications or amendments shall be communicated through TM3 News Wire as soon as practicable. Any bid submitted shall be in accordance with, and incorporate by reference, this Official Notice of Sale, including any revisions made pursuant to this paragraph.

PURCHASER'S CERTIFICATION REGARDING INITIAL OFFERING PRICE.

(a) The winning bidder shall assist the Issuer in establishing the issue price of the Notes and shall execute and deliver to the Issuer at closing an "issue price" or similar certificate setting forth the reasonably expected initial offering price to the public or the sales price or prices of the Notes, together with the supporting pricing wires or equivalent communications, substantially in the form attached hereto as Exhibit B, with such modifications as may be appropriate or necessary, in the reasonable judgment of the winning bidder, the Issuer and Note Counsel.

(b) The Issuer intends that the provisions of Treasury Regulation Section 1.148-1(f)(3)(i) (defining "competitive sale" for purposes of establishing the issue price of the

Notes) will apply to the initial sale of the Notes (the "competitive sale requirements") because:

(1) the Issuer shall disseminate this Official Notice of Sale to potential underwriters in a manner that is reasonably designed to reach potential underwriters;

(2) all bidders shall have an equal opportunity to bid;

(3) the Issuer may receive bids from at least three underwriters of municipal notes who have established industry reputations for underwriting new issuances of municipal notes; and

(4) the Issuer anticipates awarding the sale of the Notes to the bidder who submits a firm offer to purchase the Notes at the lowest interest cost, as set forth in this Official Notice of Sale.

Any bid submitted pursuant to this Official Notice of Sale shall be considered a firm offer for the purchase of the Notes, as specified in the bid. **BY SUBMITTING A BID FOR THE NOTES, A BIDDER REPRESENTS AND WARRANTS TO THE ISSUER THAT THE BIDDER HAS AN ESTABLISHED INDUSTRY REPUTATION FOR UNDERWRITING NEW ISSUANCES OF MUNICIPAL NOTES SUCH AS THE NOTES AND SUCH BIDDER'S BID IS SUBMITTED FOR AND ON BEHALF OF SUCH BIDDER BY AN OFFICER OR AGENT WHO IS DULY AUTHORIZED TO BIND THE BIDDER TO A LEGAL, VALID AND ENFORCEABLE CONTRACT FOR THE PURCHASE OF THE NOTES.** Once the bids are communicated electronically via the Parity System to the Issuer, each bid will constitute an irrevocable offer to purchase the Notes on the terms herein and therein provided.

(c) In the event that the competitive sale requirements are not satisfied, the Issuer shall so advise the winning bidder, and in that case, the Issuer shall treat the first price at which 10% of the Notes (the "10% test") is sold to the public as the issue price. The winning bidder shall advise the Issuer if the Notes satisfy the 10% test as of the date and time of the award of the Notes. The Issuer will not require bidders to comply with the "hold-the-offering-price rule" and therefore does not intend to use the initial offering price to the public as of the sale date of the Notes as the issue price of the Notes. Bids will not be subject to cancellation in the event that the competitive sale requirements are not satisfied. Bidders should prepare their bids on the assumption that the Notes will be subject to the 10% test in order to establish the issue price of the Notes.

(d) If the competitive sale requirements are not satisfied, then until the 10% test has been satisfied as to the Notes, the winning bidder agrees to promptly report to the Issuer the prices at which the Notes have been sold to the public. That reporting obligation shall continue, whether or not the Closing Date has occurred, until the 10% test has been satisfied as to the Notes or until all Notes have been sold to the public.

(e) By submitting a bid, each bidder confirms that: (i) any agreement among underwriters, any selling group agreement and each third-party distribution agreement (to which the bidder is a party) relating to the initial sale of the Notes to the public, together with the related pricing wires, contains or will contain language obligating each underwriter, each dealer who is a member of the selling group, and each broker-dealer that is a party to such third-party distribution agreement, as applicable, to report the prices at which it sells to the public the unsold Notes allotted to it until it is notified by the winning bidder that either the 10% test has been satisfied as to the Notes or all Notes have been sold to the public, if and for so long as directed by the winning bidder and as set forth in the related pricing wires, and (ii) any agreement among underwriters relating to the initial sale of the Notes to the public, together with the related pricing wires, contains or will contain language obligating each underwriter that is a party to a third-party distribution agreement to be employed in connection with the initial sale of the Notes to the public to require each broker-dealer that is a party to such third-party distribution agreement to report the prices at which it sells to the public the Notes until it is notified by the winning bidder or such underwriter that either the 10% test has been satisfied as to the Notes or all Notes have been sold to the public, if and for so long as directed by the winning bidder or such underwriter and as set forth in the related pricing wires.

(f) Sales of any Notes to any person that is a related party to an underwriter shall not constitute sales to the public for purposes of this Official Notice of Sale. Further, for purposes of this Official Notice of Sale:

(i) "public" means any person other than an underwriter or a related party,

(ii) "underwriter" means (A) any person that agrees pursuant to a written contract with the Issuer (or with the lead underwriter to form an underwriting syndicate) to participate in the initial sale of the Notes to the public and (B) any person that agrees pursuant to a written contract directly or indirectly with a person described in clause (A) to participate in the initial sale of the Notes to the public (including a member of a selling group or a party to a third-party distribution agreement participating in the initial sale of the Notes to the public),

(iii) a purchaser of any of the Notes is a "related party" to an underwriter if the underwriter and the purchaser are subject, directly or indirectly, to (i) more than 50% common ownership of the voting power or the total value of their stock, if both entities are corporations (including direct ownership by one corporation of another), (ii) more than 50% common ownership of their capital interests or profits interests, if both entities are partnerships (including direct ownership by one partnership of another), or (iii) more than 50% common ownership of the value of the outstanding stock of the corporation or the capital interests or profit interests of the partnership, as applicable, if one entity is a corporation and the other entity is a

partnership (including direct ownership of the applicable stock or interests by one entity of the other), and

(iv) "sale date" means the date that the Notes are awarded by the Issuer to the winning bidder.

CUSIP NUMBERS

Application for CUSIP identification numbers will be the responsibility of the Issuer's Financial Advisor, but any delay, error or omission with respect thereto shall not constitute cause for a failure or refusal by the successful bidder to accept delivery of and pay for the Notes in accordance with the terms of this Official Notice of Sale. It is also anticipated that the Notes will be in book-entry form with The Depository Trust Company to act as the Noteholders' nominee pursuant to the terms of the Resolution. All expenses in relation to the printing of CUSIP numbers on the Notes will be paid for by the Issuer; provided, however, that the CUSIP Service Bureau charge for the assignment of said numbers will be the responsibility of and will be paid for by the successful bidder. It shall be the responsibility of the winning bidder to obtain eligibility for the Notes with The Depository Trust Company.

DELIVERY OF NOTES

Delivery of and payment for the Notes is expected to be made within 14 calendar days from the sale date in New York, New York, or such other place and time mutually acceptable to the purchaser and the Issuer. Payment of the balance of the purchase price, plus accrued interest, if any, shall be made to the Issuer at the closing in Federal Reserve Funds of the United States of America.

The legal opinion of Nabors, Giblin & Nickerson, P.A., Tampa, Florida ("Note Counsel") will be furnished without charge to the purchaser at the time of delivery. For a further discussion of the content of that opinion, see the Preliminary Official Statement for the Notes, which will be available on or after September 26, 2024.

There will also be furnished at the time of delivery of the Notes, a closing transcript, including a certificate of the Issuer (which may be included in a consolidated closing certificate) relating to the accuracy and completeness of the Official Statement and that the Preliminary Official Statement is deemed final for purposes of SEC Rule 15c2-12, as amended (the "SEC Rule"); and a legal opinion of counsel to the Issuer stating, among other things, that there is no known litigation or administrative action or proceeding pending, or to the best of his knowledge, threatened at the time of delivery of the Notes, to restrain or enjoin or seeking to restrain or enjoin the issuance and delivery of the Notes or affecting the validity of the Notes.

DISCLOSURE, ANTI-HUMAN TRAFFICKING AFFIDAVIT AND OTHER OBLIGATIONS OF PURCHASER

The winning bidder must complete the Truth-In-Bonding and Disclosure Statement provided by Note Counsel (the form of which is attached hereto as Exhibit A). The winning bidder must also submit on the date of the award of the Notes the Anti-Human Trafficking Affidavit required by Section 786.06(13), Florida Statutes (the form of which is attached hereto as Exhibit C).

Furthermore, the purchaser shall advise the underwriting department of DTC, not less than seven business days prior to the Note closing, of the closing date, CUSIP identification number and interest rate borne by the Notes.

CONTINUING DISCLOSURE

The Issuer has covenanted and agreed in the Resolution for the benefit of the holders of the Notes to provide certain continuing disclosure information pursuant to the SEC Rule. See the Preliminary Official Statement for the Notes for further discussion of such covenant, which Preliminary Official Statement will be available on or after September 26, 2024.

OFFICIAL STATEMENT

The Issuer shall furnish at its expense within seven business days after the Notes have been awarded to the purchaser, and in sufficient time to accompany any confirmation of the purchaser that requests payment from any customer, a sufficient number of copies of the final Official Statement, which, in the judgment of the Financial Advisor to the Issuer, will permit the purchaser to comply with applicable SEC and MSRB rules.

ADDITIONAL INFORMATION

Copies of the Preliminary Official Statement to be "deemed final" (except for permitted omissions) by the Issuer in accordance with the SEC Rule and other information may be obtained on or after September 26, 2024 from Laura Howe, PFM Financial Advisors LLC, 200 South Orange Avenue, Suite 760, Orlando, Florida 32801, email – howel@pfm.com, Financial Advisor to the Issuer.

SCHOOL DISTRICT OF MANATEE COUNTY, FLORIDA

By: */s/ Dr. Jason Wysong*
Superintendent of Schools

EXHIBIT A

FORM OF TRUTH-IN-BONDING AND DISCLOSURE STATEMENT

October 9, 2024

The School Board of Manatee County, Florida
Bradenton, Florida

Re: $[PAR AMOUNT] School District of Manatee County, Florida Tax Anticipation Notes, Series 2024

Dear Board Members:

The purpose of the following two paragraphs is to furnish, pursuant to the provisions of Sections 218.385(2) and (3), Florida Statutes, as amended, the truth-in-bonding statement required thereby, as follows:

(a) The School District of Manatee County, Florida (the "District") is proposing to issue $[PAR AMOUNT] principal amount of the above-referenced Notes for the purpose of temporarily financing part of its current operation costs, as more fully described in the Official Notice of Sale relating to the Notes. This obligation is expected to be repaid over a period of less than one year. At a true interest cost of approximately _____%, total interest paid over the life of the obligation will be approximately $_____.

(b) The Notes are special obligations of the District, payable from and secured by certain ad valorem tax payments collected for operating purposes of the District during the fiscal year ending June 30, 2025 and, if necessary, will be additionally payable from but will not be secured by a lien upon or pledge of all legally available funds of the Issuer derived from sources other than ad valorem taxation. Authorizing this debt or obligation will result in approximately $_____ (representing the total principal and interest paid with respect to the Notes) of such revenues not being available for other services or purposes of the District for the fiscal year of the District ending June 30, 2025.

(c) Furthermore, pursuant to Section 218.386, Florida Statutes, the names, addresses and estimated amounts of compensation of any person who has entered into an understanding with the managing underwriter or, to the managing underwriter's knowledge, the District, or both, for any paid or promised compensation or valuable consideration, directly or indirectly, expressly or implied, to act solely as an intermediary between the Issuer and managing underwriter or who exercises or attempts to exercise any

influence to effect any transaction in the purchase of the Notes are set forth below in the space provided. **If no information is provided below, the District shall presume no compensation was paid.**

_____

_____

The foregoing is provided for information purposes only and shall not affect or control the actual terms and conditions of the Notes.

Very truly yours,

_____

By:_____

_____

EXHIBIT B

$[PAR AMOUNT]
SCHOOL DISTRICT OF MANATEE COUNTY, FLORIDA
TAX ANTICIPATION NOTES, SERIES 2024
ISSUE PRICE CERTIFICATE

The undersigned, on behalf of [NAME OF UNDERWRITER] ("[SHORT NAME OF UNDERWRITER]"), hereby certifies as set forth below with respect to the sale and issuance of the above-captioned, single maturity obligations (the "Notes").

Select appropriate provisions below.

1. [*Alternative 1-Competitive Sale Rule Applies*] ***Reasonably Expected Initial Offering Price***.

(a) As of the Sale Date, the reasonably expected initial offering price of the Notes to the Public by [SHORT NAME OF UNDERWRITER] is $_____ (the "Expected Offering Price"). The Expected Offering Price is the price for the Notes used by [SHORT NAME OF UNDERWRITER] in formulating its bid to purchase the Notes. Attached as Schedule A is a true and correct copy of the bid provided by [SHORT NAME OF UNDERWRITER] to purchase the Notes.

(b) [SHORT NAME OF UNDERWRITER] was not given the opportunity to review other bids prior to submitting its bid.

(c) The bid submitted by [SHORT NAME OF UNDERWRITER] constituted a firm offer to purchase the Notes.

1. [*Alternative 2-Notes sold under General Rule*]. **Sale of the Notes**. As of the date of this certificate, the first price at which at least 10% of the Notes was sold to the Public is $_____.

2. ***Defined Terms***.

(a) *District* means the School District of Manatee County Florida.

(b) *Maturity* means Notes with the same credit and payment terms. Notes with different maturity dates, or with the same maturity date but different stated interest rates, would be treated as separate Maturities.

(c) *Public* means any person (including an individual, trust, estate, partnership, association, company, or corporation) other than an Underwriter or a

related party to an Underwriter. The term "related party" for purposes of this certificate generally means any two or more persons who have greater than 50 percent common ownership, directly or indirectly.

(d) *Sale Date* means the first day on which there is a binding contract in writing for the sale of the Notes. The Sale Date of the Notes is October 9, 2024.

(e) *Underwriter* means (i) any person that agrees pursuant to a written contract with the District (or with the lead underwriter to form an underwriting syndicate) to participate in the initial sale of the Notes to the Public, and (ii) any person that agrees pursuant to a written contract directly or indirectly with a person described in clause (i) of this paragraph to participate in the initial sale of the Notes to the Public (including a member of a selling group or a party to a third-party distribution agreement participating in the initial sale of the Notes to the Public).

The representations set forth in this certificate are limited to factual matters only. Nothing in this certificate represents [SHORT NAME OF UNDERWRITER]'s interpretation of any laws, including specifically Sections 103 and 148 of the Internal Revenue Code of 1986, as amended, and the Treasury Regulations thereunder. The undersigned understands that the foregoing information will be relied upon by the District with respect to certain of the representations set forth in the Certificate as to Arbitrage and Certain Other Tax Matters and with respect to compliance with the federal income tax rules affecting the Notes, and by Nabors, Giblin & Nickerson, P.A., Note Counsel, in connection with rendering its opinion that the interest on the Notes is excluded from gross income for federal income tax purposes, the preparation of the Internal Revenue Service Form 8038-G, and other federal income tax advice that it may give to the District from time to time relating to the Notes.

Dated: October 22, 2024.

[UNDERWRITER]

By: _____
Name: _____
Title: _____

EXHIBIT C

NONGOVERNMENTAL ENTITY
HUMAN TRAFFICKING AFFIDAVIT
Section 787.06(13), Florida Statutes
THIS AFFIDAVIT MUST BE SIGNED AND NOTARIZED

I, the undersigned, am an officer or representative of [UNDERWRITER] and attest that said entity does not use coercion for labor or services as defined in section 787.06, Florida Statutes. Under penalty of perjury, I hereby declare and affirm, to the best of my knowledge and belief, that the above-stated facts are true and correct.

[UNDERWRITER]

By: _____
Name/Title: _____

STATE OF _____

COUNTY OF _____

SWORN TO AND SUBSCRIBED before me by means of ☐ physical presence or ☐ online notarization this _____ day of _____, 2024, by **[**NAME**]** as **[**TITLE**]** on behalf **[**UNDERWRITER**]**. He/she is □ personally known to me or □ has produced _____ (Type of Identification) as identification.

(Notary Seal)

_____
Signature of Notary Public

_____
Print, Type or Stamp Name of Notary

_____
Serial Number, if any

EXHIBIT C

FORM OF PRELIMINARY OFFICIAL STATEMENT

PRELIMINARY OFFICIAL STATEMENT DATED SEPTEMBER __, 2024

NEW ISSUE: FULL BOOK-ENTRY **Rating: Moody's "____"**
(See "NOTE RATING" herein)

In the opinion of Nabors, Giblin & Nickerson, P.A., Tampa, Florida, Note Counsel, under existing statutes, regulations, rulings and court decisions and subject to the conditions described herein under "TAX MATTERS," interest on the Notes is (a) excludable from gross income of the owners thereof for federal income tax purposes except as otherwise described herein under the caption "TAX MATTERS," and (b) not an item of tax preference for purposes of the federal alternative minimum tax; provided, however, with respect to certain corporations, interest on the Notes is taken into account in determining the annual adjusted financial statement income for the purpose of computing the alternative minimum tax imposed on such corporations. See "TAX MATTERS" herein for a general discussion of Note Counsel's opinion and other tax considerations.

$48,000,000*
SCHOOL DISTRICT OF MANATEE COUNTY, FLORIDA
TAX ANTICIPATION NOTES, SERIES 2024

Dated: Date of Delivery **Due: February 27, 2025**

The Tax Anticipation Notes, Series 2024 (the "Notes"), of the School District of Manatee County, Florida (the "District") will be issued under the authority of Section 1011.13, Florida Statutes, pursuant to and subject to the terms and conditions of a resolution adopted by The School Board of Manatee County, Florida (the "Board") on September 24, 2024 (the "Resolution"), authorizing the issuance of the Notes. The Notes will be issued in fully registered form in denominations of $5,000 or any integral multiple thereof and, when issued, will be initially registered in the name of Cede & Co., as registered owner and nominee for The Depository Trust Company, New York, New York ("DTC"). The Notes will be deposited with DTC, which will be responsible for maintaining a book-entry only system for recording the interests of its participants, which, in turn, will be responsible for maintaining records with respect to beneficial ownership interests of individual purchasers of the Notes. Purchasers of the Notes (the "Beneficial Owners") will not receive physical delivery of note certificates. As long as Cede & Co. is the registered owner of the Notes, principal and interest payments will be made by the Deputy Superintendent of Business Services of the District, as Registrar and Paying Agent, directly to Cede & Co., as the registered owner. DTC will, in turn, remit such payments to its participants for subsequent disbursement to the Beneficial Owners. Interest on the Notes will be paid at maturity.

The Notes are not subject to redemption prior to maturity.

PAYMENT FOR THE PRINCIPAL AND INTEREST ON THE NOTES WILL BE MADE IN IMMEDIATELY AVAILABLE FUNDS (FEDERAL FUNDS).

Interest Rate	Yield	Price	Initial CUSIP No.**
____%	____%	____	_____

The principal of and interest on the Notes shall be payable from and secured by a lien upon (a) receipts of ad valorem taxes collected for operating purposes (excluding ad valorem taxes collected to pay the principal of and interest on bonds of the District issued pursuant to Sections 1010.40-1010.55, Florida

Statutes; or to pay the principal of and interest on any obligations issued by the District pursuant to Section 1011.14, Florida Statutes; or otherwise levied pursuant to Section 1011.71(2), Florida Statutes) and (b) amounts on deposit in the Note Payment Fund for the Notes; and, if necessary, shall be additionally payable from, but not secured by, legally available funds of the District derived from sources other than ad valorem taxation.

This cover page contains certain information for quick reference only. It is not a summary of this issue. Potential investors must read the entire Official Statement, including the appendices, to obtain information essential to the making of an informed investment decision.

ELECTRONIC BIDS ONLY FOR THE NOTES PURSUANT TO THE PROVISIONS OF THE OFFICIAL NOTICE OF SALE WILL BE RECEIVED BY THE SCHOOL BOARD OF MANATEE COUNTY, FLORIDA, AT 10:00 A.M., EASTERN TIME ON OCTOBER 9, 2024 PURSUANT TO THE BIDCOMP PARITY® COMPETITIVE BIDDING SYSTEM. THIS PRELIMINARY OFFICIAL STATEMENT SHALL BE "DEEMED FINAL" BY THE DISTRICT AS OF ITS DATE FOR PURPOSES OF AND EXCEPT FOR CERTAIN OMISSIONS PERMITTED BY SEC RULE 15c2-12(b)(1).

The Notes are offered in full book-entry form, when, as, and if issued and received by the purchaser of the Notes and subject to the approving legal opinion of Nabors, Giblin & Nickerson, P.A., Tampa, Florida, Note Counsel. Bryant Miller Olive P.A., Tampa, Florida is serving as Disclosure Counsel to the District. Certain legal matters will be passed upon for the District by Dye, Harrison, Kirkland, Petruff, Pratt & St. Paul PLLC, Bradenton, Florida, Counsel to the Board. PFM Financial Advisors LLC, Orlando, Florida is serving as Financial Advisor to the District. It is expected that settlement for the Notes will occur through the facilities of DTC in New York, New York on or about October 22, 2024.

Dated: October __, 2024

---

* Preliminary, subject to change.

** CUSIP® is a registered trademark of the American Bankers Association. CUSIP data herein are provided by S&P Global Market Intelligence, a division of S&P Global Inc. CUSIP number has been assigned by an independent company not affiliated with the Board and are included solely for the convenience of the holders of the Note. The Board is not responsible for the selection or uses of the CUSIP number, and no representation is made as to its correctness on the Notes or as indicated above. The CUSIP number is subject to being changed after execution and delivery of the Notes as a result of various subsequent actions including, but not limited to, as a result of the procurement of secondary market portfolio insurance or other similar enhancement by investors that is applicable to all or a portion of the Notes.

RED HERRING LANGUAGE:

This Preliminary Official Statement and the information contained herein are subject to completion or amendment. Under no circumstances shall this Preliminary Official Statement constitute an offer to sell or a solicitation of an offer to buy, nor shall there be any sale of the Notes in any jurisdiction in which such offer, solicitation or sale would be unlawful prior to registration, qualification or exemption under the securities laws of such jurisdiction. The Board has deemed this Preliminary Official Statement "final," except for certain permitted omissions, within the contemplation of Rule 15c2-12 promulgated by the Securities and Exchange Commission.

SCHOOL DISTRICT OF MANATEE COUNTY, FLORIDA
BRADENTON, FLORIDA

BOARD MEMBERS

Chad Choate III, Chair
Cindy Spray, Vice Chair
Gina Messenger
Mary Foreman
Richard Tatem[(1)]

DISTRICT OFFICIALS

Dr. Jason Wysong, Superintendent of Schools
Rachel Sellers, Deputy Superintendent of Business Services
Catherine Miley Hayden, Director of Finance

COUNSEL TO THE BOARD

Dye, Harrison, Kirkland, Petruff, Pratt & St. Paul PLLC
Bradenton, Florida

NOTE COUNSEL

Nabors, Giblin & Nickerson, P.A.
Tampa, Florida

DISCLOSURE COUNSEL

Bryant Miller Olive P.A.
Tampa, Florida

FINANCIAL ADVISOR

PFM Financial Advisors LLC,
Orlando, Florida

[(1)] Mr. Tatem tendered his resignation from the Board on May 30, 2024, to run for the Florida House District 72 seat, but his resignation does not take effect until November 5, 2024. Since the remainder of Mr. Tatem's term is less than 28 months, his seat will be filled through appointment by the governor's office.

This Official Statement does not constitute an offer to sell the Notes in any state or other jurisdiction to any person to whom it is unlawful to make such offer in such state or jurisdiction. No dealer, salesman or any other person has been authorized to give any information or to make any representations other than those contained herein in connection with the offering of the Notes, and if given or made, such information or representations must not be relied upon.

The information set forth herein has been furnished by the District, and other sources which are believed to be reliable, but it is not guaranteed as to accuracy or completeness by, and is not to be construed as a representation by the District or anyone acting on its behalf with respect to the information provided by other sources. The information and expressions of opinion herein are subject to change without notice, and neither the delivery of this Official Statement nor any sale of the Notes made hereunder shall, under any circumstances, except as stated herein, create any implication that there has been no change in the affairs of the District since the date hereof.

The Notes have not been registered under the Securities Act of 1933, as amended (the "Securities Act") in reliance upon exemptions contained in the Securities Act, will not be listed on any stock or securities exchange and neither the Securities and Exchange Commission nor any other federal, state, municipal or other governmental entity, other than the Board, has passed upon the accuracy or adequacy of this Official Statement.

THIS OFFICIAL STATEMENT IS BEING PROVIDED TO PROSPECTIVE PURCHASERS EITHER IN BOUND PRINTED FORM ("ORIGINAL BOUND FORMAT") OR IN ELECTRONIC FORMAT ON THE FOLLOWING WEBSITES: WWW.MUNIOS.COM AND WWW.EMMA.MSRB.ORG. THIS OFFICIAL STATEMENT SHOULD BE RELIED UPON ONLY IF IT IS IN ITS ORIGINAL BOUND FORMAT OR AS PRINTED IN ITS ENTIRETY DIRECTLY FROM SUCH WEBSITES.

THIS OFFICIAL STATEMENT SHALL NOT CONSTITUTE A CONTRACT BETWEEN THE DISTRICT, THE BOARD OR THE UNDERWRITER AND ANY ONE OR MORE HOLDERS OF THE NOTES.

All summaries herein of documents and agreements are qualified in their entirety by reference to such documents and agreements, and all summaries herein of the Notes are qualified in their entirety by reference to the form thereof included in the aforesaid documents and agreements.

References to website addresses presented herein are for informational purposes only and may be in the form of a hyperlink solely for the reader's convenience. Unless specified otherwise, such websites and the information or links contained therein are not incorporated into, and are not part of, this Official Statement.

TABLE OF CONTENTS

Page

INTRODUCTION 1
DESCRIPTION OF THE NOTES 2
Purpose of Issue 2
BOOK-ENTRY ONLY SYSTEM 2
SECURITY FOR THE NOTES 4
General 4
Note Payment Fund 5
THE SCHOOL DISTRICT OF MANATEE COUNTY, FLORIDA 5
The Organization and Powers of the Board 6
Superintendent of Schools 6
Administration 7
Academics 7
Statistical Data 8
Employee Relations 8
Florida Retirement System 9
Long-Term Indebtedness 10
Direct and Overlapping Debt and Debt Ratios 11
Accounting and Funds 12
Governmental Fund Types 13
Other Fund Types 13
Measurement Focus and Basis of Accounting 13
Budget Process 14
Auditing System 15
OPERATING REVENUES OF THE DISTRICT 15
Local Revenue Sources 15
State Revenue Sources 16
Federal Sources 17
Special Revenue Sources 17
General Fund Operations 17
General Fund Ending Balance Guidelines 20
Cash and Investments 20
Cash Management 20
AD VALOREM TAX PROCEDURES 24
Property Assessment and County Property Appraiser 24
Assessed Valuation of Taxable Property 26
Millage Set by Local Governing Body 26
Tax Collection and Distribution by Tax Collector 29
Exemptions from Ad Valorem Taxation 30
Legislation Relating to Ad Valorem Taxation 32
Property Tax Levies and Collections 33
Principal Property Taxpayers 34
LEGISLATIVE CHANGES AFFECTING DISTRICT REVENUES 34
General 34
Class Size Reduction 35
Pre-K Programs 35

Educational Choice 36
Distribution of Capital Outlay Millage Revenues to Charter Schools 37
Schools of Hope 37
Public Safety Mandate 38
Spread of Highly Contagious, Epidemic, or Pandemic Diseases (COVID-19) 39
Climate Change and Natural Disasters 41
Cybersecurity 41
LITIGATION 42
NOTEHOLDER'S RISKS 42
FINANCIAL STATEMENTS 42
UNDERWRITING 43
FINANCIAL ADVISOR 43
NOTE RATING 43
TAX EXEMPTION 44
Opinion of Note Counsel 44
Internal Revenue Code of 1986 44
Collateral Tax Consequences 44
Other Tax Matters 44
Original Issue Premium 45
LEGAL MATTERS 45
FORWARD LOOKING STATEMENTS 46
DISCLOSURE REQUIRED BY FLORIDA BLUE SKY REGULATIONS 46
CONTINGENT FEES 46
CONTINUING DISCLOSURE 46
MISCELLANEOUS 47
CERTIFICATE CONCERNING THIS OFFICIAL STATEMENT 48

APPENDIX A GENERAL INFORMATION REGARDING MANATEE COUNTY, FLORIDA

APPENDIX B ANNUAL COMPREHENSIVE FINANCIAL REPORT OF THE SCHOOL BOARD OF MANATEE COUNTY, FLORIDA FOR THE FISCAL YEAR ENDED JUNE 30, 2023 AND THE UNAUDITED SUPERINTENDENT'S ANNUAL FINANCIAL REPORT OF THE SCHOOL BOARD OF MANATEE COUNTY, FLORIDA FOR THE FISCAL YEAR ENDED JUNE 30, 2024

APPENDIX C COPY OF RESOLUTION

APPENDIX D FORM OF LEGAL OPINION

APPENDIX E FORM OF CONTINUING DISCLOSURE CERTIFICATE

PRELIMINARY OFFICIAL STATEMENT
Relating to

$48,000,000*
SCHOOL DISTRICT OF MANATEE COUNTY, FLORIDA
TAX ANTICIPATION NOTES, SERIES 2024

INTRODUCTION

This Official Statement, including the cover page and the appendices, is provided by The School Board of Manatee County, Florida (the "Board"), the governing body of the School District of Manatee County, Florida (the "District"), a public body corporate and politic established and existing pursuant to Section 4, Article IX of the Florida Constitution and the laws of the State of Florida (the "State"), including, particularly, Chapter 1001, Florida Statutes, in connection with the issuance and sale of the District's $48,000,000* Tax Anticipation Notes, Series 2024 (the "Notes"). The Notes are being issued pursuant to Section 1011.13, Florida Statutes, and a resolution adopted by the Board on September 24, 2024 (the "Resolution"), in anticipation of the receipt by the District of certain revenues during the fiscal year which commenced July 1, 2024, and ends June 30, 2025 (the "Fiscal Year 2024-25"). See "SECURITY FOR THE NOTES" herein. The issuance of the Notes is consistent and in accordance with the District's annual financial planning procedures. The proceeds of the Notes may only be used to pay operating expenditures incurred or accrued during the Fiscal Year 2024-25.

The District derives its revenues primarily from State educational funds and from ad valorem taxes levied by the District on taxable property located in Manatee County, Florida (the "County") for the support of public schools. The Notes are special obligations of the District and are secured as to principal and interest by a pledge of the receipts from the ad valorem property taxes levied for the purpose of operations during the Fiscal Year 2024-25. If necessary, the Notes will additionally be payable from, but are not secured by, legally available funds of the District derived from sources other than ad valorem taxation. See "SECURITY FOR THE NOTES" herein.

Pursuant to the Resolution, the District covenants to deposit said ad valorem tax receipts in a note payment fund (the "Note Payment Fund") to be maintained and monitored by the District, no later than 21 days prior to the Maturity Date of the Notes in an amount equal to the principal of and interest on the Notes due at maturity. See "SECURITY FOR THE NOTES" herein.

The District has covenanted and agreed for the benefit of the holders of the Notes to provide notices of certain material events pursuant to Rule 15c2-12 of the Securities and Exchange Commission. See "CONTINUING DISCLOSURE" herein.

This Official Statement contains information concerning the District, the Board, their finances, the sources of payment of the Notes and certain provisions contained in the Notes and the Resolution. All references herein to the Resolution, other agreements, documents and laws are qualified in their entirety by reference to the Resolution and each such agreement, document or law, and all references to the Notes are further qualified by reference to the definitive form thereof and information with respect thereto contained in the Resolution. A copy of the Resolution is attached hereto as APPENDIX C. All capitalized

* Preliminary, subject to change.

terms not otherwise defined herein shall have the meanings ascribed thereto in the Resolution, unless the context clearly indicates a different meaning is intended.

DESCRIPTION OF THE NOTES

The Notes are authorized to be issued pursuant to the provisions of Chapter 1011.13, Florida Statutes, and the Resolution. The Notes will be dated the date of issuance of the Notes (currently expected to be October 22, 2024) and will mature on February 27, 2025. Interest on the Notes (calculated on a 360-day year basis comprised of twelve 30-day months) will be payable at maturity; provided that, if the maturity date is not a business day, interest (and principal) will be paid on the next succeeding business day. Notwithstanding the foregoing, interest on the Notes will accrue to the maturity date. Both the principal of and interest on the Notes shall be payable upon presentation and surrender at the office of the Deputy Superintendent of Business Services of the District, as Registrar and Paying Agent. The Notes are not subject to redemption prior to maturity.

Purpose of Issue

The proceeds of the Notes will be used to pay operating expenses of the District prior to the receipt of budgeted revenues. Imbalances in the District's cash flow result from the timing of the receipt of ad valorem property taxes.

BOOK-ENTRY ONLY SYSTEM

THE INFORMATION IN THIS SECTION CONCERNING DTC AND DTC'S BOOK-ENTRY ONLY SYSTEM HAS BEEN OBTAINED FROM SOURCES THAT THE DISTRICT BELIEVES TO BE RELIABLE, BUT THE DISTRICT TAKES NO RESPONSIBILITY FOR THE ACCURACY THEREOF.

The Depository Trust Company ("DTC"), New York, New York, will act as securities depository for the Notes. The Notes will be issued as fully-registered securities registered in the name of Cede & Co. (DTC's partnership nominee) or such other name as may be requested by an authorized representative of DTC. One fully-registered note will be issued for the Notes and will be deposited with DTC.

DTC, the world's largest securities depository, is a limited-purpose trust company organized under the New York Banking Law, a "banking organization" within the meaning of the New York Banking Law, a member of the Federal Reserve System, a "clearing corporation" within the meaning of the New York Uniform Commercial Code, and a "clearing agency" registered pursuant to the provisions of Section 17A of the Securities Exchange Act of 1934. DTC holds and provides asset servicing for over 3.5 million issues of U.S. and non-U.S. equity issues, corporate and municipal debt issues, and money market instruments (from over 100 countries) that DTC's participants (the "Direct Participants") deposit with DTC. DTC also facilitates the post-trade settlement among Direct Participants of sales and other securities transactions in deposited securities through electronic computerized book-entry transfers and pledges between Direct Participants' accounts. This eliminates the need for physical movement of securities certificates. Direct Participants include both U.S. and non-U.S. securities brokers and dealers, banks, trust companies, clearing corporations, and certain other organizations. DTC is a wholly-owned subsidiary of The Depository Trust & Clearing Corporation ("DTCC"). DTCC is the holding company for DTC, National Securities Clearing Corporation and Fixed Income Clearing Corporation, all of which are registered clearing agencies. DTCC is owned by the users of its regulated subsidiaries. Access to the DTC system is also available to others such as both U.S. and non-U.S. securities brokers and dealers, banks, trust companies, and clearing corporations

that clear through or maintain a custodial relationship with a Direct Participant, either directly or indirectly (the "Indirect Participants"). DTC has a Standard & Poor's rating of AA+. The DTC rules applicable to its Participants are on file with the Securities and Exchange Commission. More information about DTC can be found at www.dtcc.com.

Purchases of Notes under the DTC system must be made by or through Direct Participants, which will receive a credit for the Notes on DTC's records. The ownership interest of each actual purchaser of Notes ("Beneficial Owner") is in turn to be recorded on the Direct and Indirect Participants' records. Beneficial Owners will not receive written confirmation from DTC of their purchase. Beneficial Owners are, however, expected to receive written confirmations providing details of the transaction, as well as periodic statements of their holdings, from the Direct or Indirect Participant through which the Beneficial Owner entered into the transaction. Transfers of ownership interests in the Notes are to be accomplished by entries made on the books of Direct and Indirect Participants acting on behalf of the Beneficial Owners. Beneficial Owners will not receive certificates representing their ownership interests in Notes, except in the event that use of the book-entry system for the Notes is discontinued.

To facilitate subsequent transfers, all Notes deposited by Direct Participants with DTC are registered in the name of DTC's partnership nominee, Cede & Co., or such other name as may be requested by an authorized representative of DTC. The deposit of Notes with DTC and their registration in the name of Cede & Co. or such other DTC nominee do not effect any change in beneficial ownership. DTC has no knowledge of the actual Beneficial Owners of the Notes. DTC's records reflect only the identity of the Direct Participants to whose accounts such Notes are credited, which may or may not be the Beneficial Owners. The Direct and Indirect Participants will remain responsible for keeping an account of their holdings on behalf of their customers.

Conveyance of notices and other communications by DTC to Direct Participants, by Direct Participants to Indirect Participants, and by Direct Participants and Indirect Participants to Beneficial Owners will be governed by arrangements made among them, subject to any statutory or regulatory requirements as may be in effect from time to time. Beneficial Owners of Notes may wish to take certain steps to augment the transmission to them of notices of significant events with respect to the Notes, such as defaults, and proposed amendments to the legal documents relating to the Notes. For example, Beneficial Owners of Notes may wish to ascertain that the nominee holding the Notes for their benefit has agreed to obtain and transmit notices to Beneficial Owners. In the alternative, Beneficial Owners may wish to provide their names and addresses to the Registrar and request that copies of notices be provided directly to them.

Neither DTC nor Cede & Co. (nor any other DTC nominee) will consent or vote with respect to the Notes unless authorized by a Direct Participant in accordance with DTC's MMI Procedures. Under its usual procedures, DTC mails an Omnibus Proxy to the District as soon as possible after the record date. The Omnibus Proxy assigns Cede & Co.'s consenting or voting rights to those Direct Participants to whose accounts the Notes are credited on the record date (identified in a listing attached to the Omnibus Proxy).

Payments on the Notes will be made to Cede & Co., or such other nominee as may be requested by an authorized representative of DTC. DTC's practice is to credit Direct Participants' accounts upon DTC's receipt of funds and corresponding detail information from the District, as Paying Agent, on a payable date in accordance with their respective holdings shown on DTC's records. Payments by Participants to Beneficial Owners will be governed by standing instructions and customary practices, as is the case with securities held for the accounts of customers in bearer form or registered in "street name," and will be the

responsibility of such Participant and not of DTC, the Paying Agent, the Board or the District, subject to any statutory or regulatory requirements as may be in effect from time to time. Payment of distributions, and dividend payments to Cede & Co. (or such other nominee as may be requested by an authorized representative of DTC) is the responsibility of the Paying Agent. Disbursement of such payments to Direct Participants will be the responsibility of DTC, and disbursement of such payments to the Beneficial Owners will be the responsibility of the Direct and Indirect Participants.

DTC may discontinue providing its services as securities depository with respect to the Notes at any time by giving reasonable notice to the Paying Agent. Under such circumstances, in the event that a successor depository is not obtained, Notes are required to be printed and delivered.

The District may decide to discontinue use of the system of book-entry-only transfers through DTC (or a successor securities depository). In that event, Notes will be printed and delivered to DTC.

The information in this section concerning DTC and DTC's book-entry system has been obtained from sources that the District believes to be reliable but takes no responsibility for the accuracy thereof.

SECURITY FOR THE NOTES

General

The Notes are special obligations of the District, payable from (a) receipts of ad valorem taxes (the "Tax Receipts") collected by the County Tax Collector for the benefit of the District during the Fiscal Year 2024-25, but only to the extent such tax receipts are levied or legally available for payment of operating expenses of the District and (b) amounts on deposit in the Note Payment Fund (collectively, the "Pledged Revenues"). Pledged Revenues shall not include ad valorem taxes collected to pay the principal of and interest on obligations of the District issued pursuant to Sections 1010.40-1010.55, Florida Statutes, or to pay the principal of and interest on any obligations issued by the District pursuant to Section 1011.14, Florida Statutes, or otherwise levied pursuant to Section 1011.71(2), Florida Statutes. If necessary, the Notes are additionally payable from, but are not secured by, the Non-Ad Valorem Funds of the District (defined in the Resolution as all legally available funds of the District or the Board derived from sources other than ad valorem taxation).

NO OWNER OF ANY OF THE NOTES SHALL EVER HAVE THE RIGHT TO REQUIRE OR COMPEL THE EXERCISE OF THE AD VALOREM TAXING POWER OF THE BOARD, THE DISTRICT, THE COUNTY, THE STATE OF FLORIDA OR ANY POLITICAL SUBDIVISION OR AGENCY THEREOF, OR TAXATION IN ANY FORM ON ANY PROPERTY THEREIN FOR PAYMENT THEREOF, OR BE ENTITLED TO PAYMENT OF SUCH PRINCIPAL AND INTEREST FROM ANY OTHER FUNDS OF THE BOARD OR THE DISTRICT, EXCEPT FOR THE PLEDGED REVENUES AND ANY NON-AD VALOREM FUNDS DEPOSITED IN THE NOTE PAYMENT FUND.

The Board may issue additional obligations (including additional installments of Notes) payable from and secured by a lien upon the Pledged Revenues on a parity with the Notes and may issue obligations having a first lien upon moneys of the District other than the Pledged Revenues and the moneys on deposit in the Note Payment Fund. The Board covenants in the Resolution that it will not issue any (i) indebtedness of any kind payable from the Pledged Revenues which indebtedness is secured by a lien upon the Pledged Revenues superior to that of the Notes, (ii) obligations (other than additional installments of Notes) payable from or secured by a lien on the moneys on deposit in the Note Payment Fund, and (iii)

additional obligations having an equal lien upon the Pledged Revenues if the issuance of such additional indebtedness would violate the provisions of Section 1011.13(1), Florida Statutes.

Note Payment Fund

In accordance with the terms of the Resolution, the District has established a fund designated the "Note Payment Fund." The District will make or cause to be made deposits of the Pledged Revenues and other revenues in the amounts and by the date provided in the Resolution, as summarized below, into the Note Payment Fund to ensure the timely payment of the principal of and interest on the Notes.

The Tax Receipts will be received periodically throughout the Fiscal Year 2024-25. Pursuant to the Resolution, the District has covenanted to deposit Tax Receipts into the Note Payment Fund in sufficient amounts so that no later than 21 days prior to the Maturity Date of the Notes, or the first business day thereafter, the balance on deposit therein will equal the amount of principal and interest on the Notes at maturity.

If, on the 21st day preceding the Maturity Date of the Notes, or the first business day thereafter, and continuously thereafter, there is not on deposit in the Note Payment Fund an amount (including Permitted Investments and the income or earnings to be received thereon) equal to all principal of and interest on the Notes at maturity, the Board shall designate the Note Payment Fund as its depository for the receipt of Pledged Revenues and continue such designation until such time as the amount in the Note Payment Fund, together with the earnings to be received thereon, is equal to all principal of and interest on the Notes at maturity.

Moneys on deposit in the Note Payment Fund shall be held solely for the payment of the Notes. Pending disbursement upon the Maturity Date of the Notes, such moneys may be invested, pursuant to the Resolution, at the direction of the District in investments which are, under Florida law, legal for the investment of surplus funds of school districts. Earnings on investments held in the Note Payment Fund shall be retained and reinvested in the Note Payment Fund until the amount on deposit in the Note Payment Fund, together with the earnings to be received thereon, is equal to the entire principal of and interest on the Notes at their maturity. Thereafter, such earnings may be withdrawn by the District and used in the District's discretion as provided by law except as otherwise provided in the Resolution.

The proceeds of the Notes are not pledged as security for payment of principal of and interest on the Notes and will be expended by the District to pay the costs of issuance of the Notes and to pay operating expenditures created by the District in accordance with its operating budget for the Fiscal Year 2024-25. The holders of the Notes will have no responsibility for the use of the proceeds of the Notes, and the use of such proceeds by the District will in no way affect the rights of such Noteholders.

THE SCHOOL DISTRICT OF MANATEE COUNTY, FLORIDA

The District is organized under Section 4, Article IX, of the Constitution of Florida and Chapter 1001, Florida Statutes, as amended, and is the governing body of the District. The geographic boundaries of the District are coterminous with those of Manatee County, Florida (the "County"). For Fiscal Year 2024-25, the District has budgeted for the operation of 54 schools with 56,470 students (unweighted full time equivalent ("FTE")) and, the employment of approximately 6,057 permanent employees, of which 2,938 are certified teaching personnel. Management of the schools within the District is independent of the County and any municipal governments. The Board is authorized by State law to levy property taxes for school

district operations, capital improvements and debt service. Property taxes are assessed by the Manatee County Property Appraiser (the "Property Appraiser"). The Manatee County Tax Collector (the "Tax Collector") collects taxes for the Board, but exercises no control over expenditures by the Board.

The Organization and Powers of the Board

The Board is a body corporate existing under the laws of the State of Florida (the "State"). The Board is the governing body of the District, consisting of members elected County-wide for overlapping four-year terms. Under existing law, the Board's duties and powers include, but are not limited to, the development of policies and rules for the efficient operation of the District; the acquisition, maintenance, and disposition of school property within the District; the development and adoption of a school program for the District; the establishment, organization, and operation of schools, including vocational and evening schools, establishment and operation of programs for gifted students and for students in residential care facilities; the appointment, compensation, promotion, suspension, and dismissal of employees; the establishment of courses of study and the provision of adequate instructional aids; and the establishment of a system to transport students to school or school-related activities.

The Board also has broad financial responsibilities, including, but not limited to, the approval of the annual budget, adoption of the school tax levy and the establishment of a system of accounting and budgetary controls. The annual budget and accounting reports must be filed with the Florida Department of Education.

The present members of the Board, their offices, if any, and the expiration of their respective terms are as follows:

Name	District	Term Expires
Chad Choate III, Chair	4	November, 2026
Cindy Spray, Vice Chair	2	November, 2026
Gina Messenger	1	November, 2024
Mary Foreman	3	November, 2024
Richard Tatem	5	November, 2026[(1)]

[(1)] Mr. Tatem tendered his resignation from the Board on May 30, 2024, to run for the Florida House District 72 seat, but his resignation does not take effect until November 5, 2024. Since the remainder of Mr. Tatem's term is less than 28 months, his seat will be filled through appointment by the governor's office.

Superintendent of Schools

The Superintendent of Schools is appointed by the Board and serves as ex-officio Secretary of the Board. The Superintendent's powers include, but are not limited to, keeping the records of the Board, acting as custodian for District property, directing preparation of long-term and annual school programs, directing the work of district personnel, making policy recommendations to the Board in the area of child welfare, public transportation, school plant and district finance, and performing the additional duties assigned to him by law and the regulations of the Florida Department of Education ("FDOE"). The Superintendent is appointed by the Board for negotiable terms. His current contract was effective July 3, 2023 and will expire on June 30, 2026, unless sooner extended pursuant to the renewal provisions set forth in the contract.

Dr. Jason C. Wysong, Superintendent of Schools. Dr. Jason Wysong is serving his 2nd year as Superintendent of the School District of Manatee County the pinnacle of a 24-year career in K-12 education. Dr. Wysong began his career in education as a teacher of high school social studies and coach of nationally competitive debate teams at two secondary schools in central Florida over seven years. He then spent the next sixteen years with Seminole County Public Schools, beginning there as a high school administrator. He moved to the district office four years later, working in several instructional positions and culminating as Deputy Superintendent, a role in which he led K-12 instruction and organized strategic action across all district departments and schools. Dr. Wysong is a beneficiary of the Florida public education system, attending K-12 schools in Miami-Dade County followed by two degrees from the University of Florida (B.A., Political Science & History; M.Ed., Social Studies Education) and two more from the University of Central Florida (Ed.S., Educational Leadership; Ed.D. Educational Leadership). Dr. Wysong is a Manatee County homeowner and resides here with his wife--a school administrator in Pinellas County—and their son, who attends a School District of Manatee County middle school.

Administration

*Rachel Sellers, Deputy Superintendent of Business Services***.** Mrs. Sellers has been the Deputy Superintendent of Business Services for the District since January 2023. Prior to coming to the District, Mrs. Sellers worked 32 years at the State of Florida Auditor General and was Audit Supervisor between 2017 and 2023. Mrs. Sellers has been a Masters degree in Accountancy (MACC) and a Certified Public Accountant since 1992.

*Catherine Miley Hayden, Director of Finance***.** Ms. Miley has been the Director of Finance since February of 2022. Prior to holding this position Ms. Miley has worked in various other finance positions with the District starting in 2001.

Academics

During the Fiscal Year 2024-25, the Board has budgeted to operate 54 schools, including 31 elementary schools, nine middle schools, two combination K-8 schools, seven high schools, one alternative education school, one ESE Center, one post-secondary school (operated at two sites), and two virtual schools. The District also has budgeted to manage 12 contract sites (including four Department of Juvenile Justice sites), and 15 charter schools.

The District provides standards based programs to serve students of widely varying academic levels, interests, and needs. The largest numbers of students are served in the K-12 basic programs. These include programs in reading and language arts, mathematics, science, social studies, the arts, foreign language, technology, and physical education/health.

The focus at the District's elementary schools is to provide a solid foundation in the core academic areas and to introduce students to experiences in the fine arts and technology. The elementary school program emphasizes basic skills including reading, writing, language arts, and mathematics. Balance curriculum also includes instruction in science, computer literacy, health, social studies, art, music, and physical education. Advanced students may take courses above their grade level, including middle school options virtually.

At the middle school level, the academic courses extend the fundamental skills, and students begin instructional programs in areas of personal interest. The middle school program begins with middle school curriculum centering on English, math, science, computer literacy, and social studies. Students are encouraged to begin developing their strengths and interests through electives such as art, music, foreign languages, and vocational exploratory programs. Advanced students may take high school level courses for credit in the traditional classroom or other areas virtually.

High school programs are designed to meet the needs of the college bound as well as vocational students. All of the high schools are fully accredited by the Southern Association of Colleges and Schools. Students who plan to continue their education into college may take a broad range of college preparatory courses as well as advanced placement and honors courses.

Statistical Data

The following table presents a summary of general statistical data regarding the District.

Schedule of Selected Operating Information
Last Ten Fiscal Years
(Unaudited)

School Year	Number of Schools[1]	Number of Classroom Instructors[1]	Unweighted FTE Students	Average General Fund Expenditure per FTE Student
2023-2024	54	4,050	54,631	$10,208
2022-2023	54	3,842	52,130	9,470
2021-2022	54	3,773	50,680	9,100
2020-2021	53	3,734	48,826	9,571
2019-2020	53	3,770	49,436	9,453
2018-2019	50	3,545	48,853	9,063
2017-2018	54	3,534	48,454	8,021
2016-2017	53	3,414	48,284	7,692
2015-2016	54	3,467	47,644	7,899
2014-2015	53	3,193	46,931	7,497

[1] Does not include the three operating sites of the Manatee Technical College. Includes charter schools.

Source: For Fiscal Years 2014-15 through 2022-23, Comprehensive Annual Financial Report of the School District of Manatee County, Florida for the Fiscal Years Ended June 30, 2023. For Fiscal Year 2023-24, the School District of Manatee County, Florida, Finance Department.

Employee Relations

The professional staff of the District includes teachers, supervisors, analysts, specialists and administrators. Other personnel include teachers' aides, clerks and secretaries, bus drivers, cafeteria personnel, custodial and maintenance workers and mechanics. As of September 6, 2024, the Board employed approximately 6,057 employees. Approximately 2,938 instructors are represented by the Manatee Education Association (the "Education Association"). The three year contract between the Board

and the Education Association expires June 30, 2025. Approximately 918 support personnel of the District are represented by the American Federation of State County and Municipal Employees ("Support Association"). The three year contract between the Board and the Support Association expires June 30, 2026. State law requires operating under the current contract until a new contract has been negotiated and approved, and prevents public employees and employee organizations from conducting a strike or instigating a strike against a public employer. The remaining employees, who are primarily administrators, are not represented by a union and are not subject to a collective bargaining agreement.

Florida Retirement System

Florida Retirement System. Essentially all regular employees of the District are eligible to enroll as members of the Florida Retirement System (the "FRS"). The FRS is a single retirement system administered by the Florida Department of Management Services ("DMS"), and consists of two cost-sharing, multiple-employer retirement plans and other nonintegrated programs. These include a defined-benefit pension plan (the "FRS Pension Plan"), a Deferred Retirement Option Program (the "DROP"), a Retirement Health Insurance Subsidy Plan (the "HIS Plan"), and a defined-contribution plan, referred to as the Florida Retirement System Investment Plan (the "Investment Plan"). A comprehensive annual financial report of the FRS, which includes its financial statements, required supplementary information, actuarial report, information about the FRS's fiduciary net position, and other relevant information, is available from the DMS at: www.dms.myflorida.com.

FRS Pension Plan. The State Legislature establishes contribution rates for employers and employees participating in the FRS Pension Plan. The District's contributions to the FRS Pension Plan totaled $27,094,199 for the Fiscal Year 2023-24. At June 30, 2024, the District reported a liability of $224,442,812 for its proportionate share of the FRS Pension Plan's net pension liability. The net pension liability was measured as of June 30, 2023. The District's proportionate share of the net pension liability was based on the District's 2022-23 fiscal year contributions relative to the total 2022-23 fiscal year contributions of all participating members. At June 30, 2023, the District's proportionate share was 0.5632%, which was an decrease of 0.0325% from its proportionate share of 0.5957% measured as of June 30, 2022. For the fiscal year ended June 30, 2024, the District recognized the FRS Pension Plan pension expense of $46,063,118.

HIS Plan. The HIS Plan is funded by required contributions from FRS participating employers as set by the State Legislature. The District's contributions to the HIS Pension Plan totaled $5,002,604 for the fiscal year ended June 30, 2023. At June 30, 2024, the District reported a net pension liability of $120,775,140 for its proportionate share of the HIS Plan's net pension liability. The current portion of the net pension liability is the District's proportionate share of benefit payments expected to be paid within one year, net of the District's proportionate share of the HIS Plan's fiduciary net position available to pay that amount. The net pension liability was measured as of June 30, 2023, and the total pension liability used to calculate the net pension liability was determined by an actuarial valuation as of July 1, 2022, and update procedures were used to determine the net pension liability as of June 30, 2023. The District's proportionate share of the net pension liability was based on the District's 2022-23 fiscal year contributions relative to the total 2022-23 fiscal year contributions of all participating members. At June 30, 2023, the District's proportionate share was 0.7605 percent, which was a decrease of 0.0227 percent from its proportionate share of 0.7832 percent measured as of June 30, 2022. For the fiscal year ended June 30, 2024, the District recognized the HIS Plan pension expense of $45,619,452.

Investment Plan. The District's Investment Plan pension expense totaled $13,135,257 for Fiscal Year 2023-24.

For additional information concerning the FRS Pension Plan, the HIS Plan, and the Investment Plan, see Note III.E. and the Required Supplementary Information to the audited financial statements attached hereto as "APPENDIX B – THE ANNUAL COMPREHENSIVE FINANCIAL REPORT OF THE SCHOOL DISTRICT OF MANATEE COUNTY, FLORIDA FOR THE FISCAL YEAR ENDED JUNE 30, 2023 AND THE UNAUDITED SUPERINTENDENT'S ANNUAL FINANCIAL REPORT OF THE SCHOOL BOARD OF MANATEE COUNTY, FLORIDA FOR THE FISCAL YEAR ENDED JUNE 30, 2024."

Other Post Employment Benefit Program. The Other Postemployment Benefits Plan ("OPEB") is a single employer defined benefit plan administered by the District that provides healthcare and prescription drug insurance benefits for all employees who satisfy the District's retirement eligibility provisions. The District's total OPEB liability of $15,949,815 was measured as of June 30, 2024 and was determined by an actuarial valuation as of July 1, 2024, and updated procedures were used to determine the OPEB liability as of June 30, 2024. For Fiscal Year ended June 30, 2023, the District recognized OPEB expense of $2,681,467. For additional information on OPEB liability, see Note III.F. and the Required Supplementary Information to the audited financial statements attached hereto as "APPENDIX B – THE ANNUAL COMPREHENSIVE FINANCIAL REPORT OF THE SCHOOL DISTRICT OF MANATEE COUNTY, FLORIDA FOR THE FISCAL YEAR ENDED JUNE 30, 2023 AND THE UNAUDITED SUPERINTENDENT'S ANNUAL FINANCIAL REPORT OF THE SCHOOL BOARD OF MANATEE COUNTY, FLORIDA FOR THE FISCAL YEAR ENDED JUNE 30, 2024."

Long-Term Indebtedness

The following table summarizes the District's long-term debt outstanding as of June 30, 2024. At the end of the current fiscal year, the District had total debt principal outstanding of $326,624,000.

Long-Term Debt
As of June 30, 2024

General Description	Amount Outstanding
State School Bonds[1]:	
Series 2017A, Refunding	$244,000
Series 2019A, Refunding	461,000
Series 2020A, Refunding	574,000
Certificates of Participation:	
Series 2010A-QSCB[2]	19,920,000
Series 2015, Refunding	12,615,000
Series 2016, Refunding	26,875,000
Series 2017, Refunding	24,085,000
Series 2023A	151,730,000
Revenue Bonds:	
Series 2017	90,120,000
Total	$326,624,000

[1] Principal and interest on State Board of Education Bonds are secured by and payable from the State motor vehicle license taxes distributable to the District under State law. The responsibility for principal and interest payments, investment of funds, and reserve requirements for State Board of Education Bonds is

administered by the State Board of Education and the State Board of Administration. Payments on the Certificates of Participation are derived from ad valorem taxes levied for capital outlay purposes pursuant to Section 1011.71(2), Florida Statutes. Such ad valorem tax revenues are not pledged to secure the Notes and are not available to pay debt service on the Notes.

(2) The Board designated the Series 2010A-QSCB Lease Agreement as a "qualified school construction bond" ("QSCB") pursuant to Section 54F of the Internal Revenue Code of 1986, as amended (the "Code"). Pursuant to Section 6431 of the Code, the Board made an election to qualify to receive federal subsidy payments from the United States Treasury pursuant to Section 6431(f) of the Code (the "Interest Subsidy") on each interest payment date for the Series 2010A-QSCB Certificates. The expected Interest Subsidy will be in an amount equal to the lesser of the amount of interest payable with respect to the Series 2010A-QSCB Certificates on such date or the amount of interest which would have been payable with respect to the Series 2010A-QSCB Certificates if the interest were determined at the applicable tax credit rate for the Series 2010A-QSCB Certificates pursuant to Section 54A(b)(3) of the Code.

Sources: Unaudited Superintendent's Annual Financial Report (ESE 145) of the School Board of Manatee County, Florida for the Fiscal Year ended June 30, 2024.

Direct and Overlapping Debt and Debt Ratios

The following table presents a statement of direct and overlapping debt for the District of County.

Direct and Overlapping Governmental Activities Debt
(Unaudited)

	Debt Outstanding	Estimated Percentage Applicable	Estimated Share of Direct And Overlapping Debt
School District of Manatee County(1			
Bonds Payable(2)	$10,462,354	100.00%	$10,462,354
Certificates of Participation(2)	260,997,823	100.00%	260,997,823
Leases Payable	3,624,752	100.00%	3,624,752
Installment-Purchases Payable	275,141	100.00%	275,141
Total General Bonded Debt			$275,360,070
Revenue Bond Payable	90,120,000	100.00%	$90,120,000
Total Net General Bonded Direct Debt			$365,480,070
Overlapping Debt(3)			
City of Anna Maria	N/A	N/A	N/A
City of Bradenton(4)	$21,027,483	100.00%	$21,027,483
Town of Longboat Key	46,416,882	100.00%	46,416,882
City of Palmetto	17,969,191	100.00%	17,969,191
Manatee County	289,170,000	100.00%	289,170,000
Total Overlapping Debt			$374,583,556
Total Direct and Overlapping Debt			$740,063,626

(1) As of June 30, 2024.

(2) Information was obtained from the September 30, 2023, financial statements of each respective governmental entity. Since the geographic boundaries of each governmental entity is within the geographic boundaries for which the District services, 100% of the debt has been included.
(3) Amount includes premiums and discounts.
(4) The annual financial report for the Fiscal Year ended September 30, 2023 for the City of Bradenton, Florida is currently not available.

Sources: The School District of Manatee County, Florida, Finance Department.

Accounting and Funds

Pursuant to Section 11.45, Florida Statutes, as amended, the financial operations of the District are subject to audit by independent auditors of the District at least two out of every three fiscal years with the Auditor General's office auditing the financial operations of the District once every three fiscal years. The District retained the independent accounting firm of Cherry Bekaert LLP to audit its financial operations, whose report for the Fiscal Year ended June 30, 2023 is attached hereto as part of "APPENDIX B – THE ANNUAL COMPREHENSIVE FINANCIAL REPORT OF THE SCHOOL DISTRICT OF MANATEE COUNTY, FLORIDA FOR THE FISCAL YEAR ENDED JUNE 30, 2023 AND THE UNAUDITED SUPERINTENDENT'S ANNUAL FINANCIAL REPORT OF THE SCHOOL BOARD OF MANATEE COUNTY, FLORIDA FOR THE FISCAL YEAR ENDED JUNE 30, 2024" attached hereto.

Accounting policies conform with generally accepted accounting principles applicable to state and local governmental units. Accordingly, the District's accounting system is organized on the basis of funds and account groups. A fund is an accounting entity having a self-balancing set of accounts for recording assets, liabilities, fund equity, revenues, either expenditures or expenses depending on fund type, and other financing sources and uses.

The fund financial statements provide information about the Board's funds, including its fiduciary funds and blended component units. Separate statements for each fund category – government, proprietary, and fiduciary – are presented. The emphasis of fund financial statements is on major governmental funds, each displayed in a separate column. All remaining governmental funds are aggregated and reported as non-major funds. Because the focus of the governmental fund financial statements differs from the focus of the government-wide financial statements, a reconciliation is presented with each of the governmental fund financial statements.

Proprietary fund operating revenues, such as charges for services, result from exchange transactions associated with the principal activity of the fund. Exchange transactions are those in which each party receives and gives up essentially equal values. Non-operating revenues, such as investment earnings, result from non-exchange transactions or ancillary activities.

The accounting practices of the Board are designed to conform to generally accepted accounting principles applicable to governmental units. GASB Statement No. 34, Basic Financial Statements – and Management's Discussion and Analysis – for State and Local Governments, and related GASB pronouncements, created new basic financial statements for reporting the District's financial activities. In addition to fund financial statements, the financial statements include government-wide financial statements prepared on the accrual basis of accounting that split the District's programs between government and business-type activities.

Governmental Fund Types

The District reports the following major governmental funds:

General Fund – the primary operating fund of the District to account for all financial resources not required to be accounted for in another fund, and for certain revenues from the State that are legally restricted to be expended for specific current operating purposes.

Special Revenue – Federal Education Stabilization Fund – to account for certain Federal grant program resources provided as emergency relief to address the impact of COVID-19 on elementary and secondary education.

Debt Service – Other Debt Service Fund – to account for the accumulation of resources for and the payment of debt principal, interest, and related costs on the sales tax revenue bond, certificates of participation, and other debt service.

Capital Projects – Section 1011.71(2), F.S., Local Capital Improvement Tax Fund – to account for the financial resources generated by the local capital improvement tax levy to be used for educational capital outlay needs, including new construction, renovation and remodeling projects, new and replacement equipment, motor vehicle purchases, and debt service payments on revenue anticipation notes and certificates of participation.

Capital Projects – Other Capital Projects Fund – to account for various financial resources (e.g., certificates of participation, capital outlay sales tax, impact fees, sales tax revenue bonds, etc.) to be used for educational capital outlay needs, including new construction and renovation and remodeling projects.

Other Fund Types

Additionally, the District reports the following fund types:

Internal Service Funds – to account for the District's self-insurance programs.

Private-Purpose Trust Funds – to account for financial fees and other moneys for which principal and income benefit individuals or private organizations.

Measurement Focus and Basis of Accounting

The accounting and financial reporting treatment is determined by the applicable measurement focus and basis of accounting. Measurement focus indicates the type of resources being measured such as current financial resources or economic resources. The basis of accounting indicates the timing of transactions or events for recognition in the financial statements.

The government-wide financial statements are reported using the economic resources measurement focus and the accrual basis of accounting. Revenues are recognized when earned and expenses are recognized when a liability is incurred, regardless of the timing of the related cash flows. Property taxes are recognized in the year for which they are levied. Revenues from grants, entitlements,

and donations are recognized as soon as all eligibility requirements imposed by the provider have been met.

The governmental fund financial statements are reported using the current financial resources measurement focus and the modified accrual basis of accounting. Revenues, except for certain grant revenues, are recognized as soon as they are both measurable and available. Revenues are available when they are collectible within the current period or soon enough thereafter to pay liabilities of the current period. For this purpose, the District considers revenues to be available if they are collected within 60 days of the end of the current fiscal year. When grant terms provide that the expenditure of resources is the prime factor for determining eligibility for Federal, State, and other grant resources, revenue is recognized at the time the expenditure is made. Entitlements are recorded as revenues when all eligibility requirements are met, including time requirements, and the amount is received during the period or within the availability period for this revenue sources (within 60 days of year-end). Property taxes, sales taxes, state education funding, and interest associated with the current fiscal period are all considered to be susceptible to accrual and so have been recognized as revenue of the current fiscal period. Expenditures are generally recognized when the related fund liability is incurred, as under accrual accounting. However, debt service expenditures, claims and judgments, pension benefits, other postemployment benefits, and compensated absences, are only recorded when payment is due. General capital asset acquisitions are reported as expenditures in governmental funds. Issuance of long-term debt and acquisitions under installment-purchases are reported as other financing sources. Allocations of cost, such as depreciation, are not recognized in governmental funds.

The proprietary and private-purpose trust funds are reported using the economic resources measurement focus and the accrual basis of accounting.

The charter schools are accounted for as governmental organizations and follow the same accounting model as the District's governmental activities.

Budget Process

State law requires the Board to adopt and maintain a balanced tentative budget and a balanced final budget, in which anticipated revenues less certain required deductions combined with beginning fund balances equal appropriations. The Board is required to advertise its intent to adopt a tentative budget, including a capital outlay budget, within 29 days following receipt from the Property Appraiser of the preliminary certificate of taxable value. The Board holds a public hearing on the tentative budget and the proposed tax rates within five days of its advertisement, and officially adopts the tentative budget and tax rates at the hearing. Thereafter, the Property Appraiser prepares tax millage notices for property owners within the District. The final budget and tax rate are fixed in September of each year, following a final public hearing and in accordance with statutory timelines. The Superintendent is responsible for preparing the preliminary and tentative budgets for recommendation to the Board. Generally, the final budget is substantially the same as the tentative budget since the Board's hiring plans and materials purchases have been determined before the final Budget is adopted. The Board adopted the final budget for the Fiscal Year 2024-25 on September 10, 2024.

The Superintendent of Schools is responsible for preparing the tentative budget for recommendation to the Board. Florida law requires the Board to adopt and maintain a balanced budget, in which anticipated revenues less certain required deductions combined with beginning fund balances equal

appropriations. Generally, the final budget is substantially the same as the tentative budget since the Board's hiring plans and materials purchases have been determined before the final budget is adopted.

Auditing System

In addition to local internal audits, other budget reviews are conducted. Florida Department of Education ("FDOE") conducts regular financial compliance reviews of each school district to ensure that local school districts comply with state regulations. In conjunction with this review, the Financial Management Section of FDOE reviews the cost reporting system of each school district to ensure that the Financial and Program Costs Accounting and Reporting for Florida Schools is being properly implemented by the Board. The District also formed the Audit Planning and Review committee consisting of seven members, in accordance with the Office of Program Policy and Governmental Accountability ("OPPAGA").

OPERATING REVENUES OF THE DISTRICT

Local Revenue Sources

Local revenue for school district support is derived almost entirely from real and tangible personal property taxes described in "AD VALOREM TAX PROCEDURES" herein. School districts in the State are permitted to levy ad valorem property taxes separately for (i) operational purposes, (ii) the payment of debt service, and (iii) capital outlays and maintenance of school facilities. The amount of each such levy is subject to various constitutional and statutory limitations. See "AD VALOREM TAX PROCEDURES" herein. In addition, the District earns interest on cash invested and collects other miscellaneous revenues.

The Constitution of the State of Florida limits the non-voted millage rate that school boards may levy on an annual basis for operational funds to 10 mills ($10 per $1,000 of taxable real and personal property value). The millage limitation does not apply to taxes approved at referendum by qualified electors in the County for general obligation bonds and certain other short-term, voter approved levies. Chapter 1011, Florida Statutes, further limits the millage levy for operational purposes to an amount established each year by the State appropriations act and finally certified by the Commissioner of the State Department of Education. Within this operational limit, each school district desiring to participate in the State's appropriation of FEFP funds for current operations must levy a non-voted millage rate that is determined annually by the Florida Legislature and certified by the Commissioner (the "Required Local Effort"). The Required Local Effort levied by the District for the Fiscal Years 2019-20, 2020-21, 2021-22, 2022-23, and 2023-24 were 3.887 mills, 3.724 mills, 3.628 mills, 3.274 mills, 3.173 mills, respectively. The Board has budgeted that the Required Local Effort to be levied by the District for Fiscal Year 2024-25 is 3.051 mills.

Part of the required local effort millage for Fiscal Year 2024-25, includes the District is levying a Prior Period Funding Adjustment Millage of 0.012 mills as required by Section 1011.62(4)(e), Florida Statutes. Such Prior Period Funding Adjustment Millage is levied when the preliminary taxable value for the prior year is greater than the final taxable value for such year, thereby resulting in lower than expected revenues from the required local effort millage.

In addition to the Required Local Effort, school districts are entitled to levy an additional non-voted current operating discretionary millage not to exceed an amount established annually by the Florida Legislature (the "Current Operating Discretionary Millage"). The District levied a Current Operating Discretionary Millage of 0.748 mills for each of the Fiscal Years 2019-20 through 2023-24. The Board has

budgeted that the Current Operating Discretionary Millage to be levied by the District for Fiscal Year 2024-25 is 0.748 mills.

School boards may, upon approval by voters in a local referendum or general election, levy an additional millage for operating needs up to an amount that when combined with the non-voted millage does not exceed 10 mills (the "Additional Voted Operating Millage"). The Additional Voted Operating Millage shall be for a maximum of four years. The Board chose to seek voter approval for the levy of up to an additional 1.00 mills for operating purposes for a period of three years. The voters in the County approved such levy and the District levied or will levy 1.00 mills from July 1, 2022 through June 30, 2025. Based on a change in applicable law, the revenues from the Additional Voted Operating Millage for the Fiscal Year 2022-23 and beyond must be shared with charter schools in the District based on the proportionate share of unweighted FTE student enrollment. For the Fiscal Year 2024-25, the District has budgeted that such levy will generate approximately $75,511,751, approximately $15,834,813 of which will be shared with charter schools in the District. See "AD VALOREM TAX PROCEDURES - Historical Millage" for current and historical millage levies.

Budgeted revenues from ad valorem taxes are based on applying millage levies to ninety-six percent (96%) of the non-exempt assessed valuation of real and personal property. Historically, the local taxes have been received at less than one hundred percent (100%) of assessed valuation due to the discounts for early payment. The District usually collects approximately ninety-six percent (96%) of the levied taxes. Ad valorem tax revenue collections for operating levies for the Fiscal Years 2019-20, 2020-21, 2021-22, 2022-23, and 2023-24 were $227,345,430, $234,434,449, $247,484,131, $290,734,599, and $272,573,815 (unaudited), respectively. Ad valorem taxes for operating purposes are budgeted to be $286,869,142 for Fiscal Year 2024-25. The Additional Voted Operating Millage is included in the totals for Fiscal Years 2019-20 through 2022-23, but is not included in the totals for Fiscal Years 2023-24 and 2024-25.

State Revenue Sources

The District's two major sources of funds from the State are (i) the basic Florida Education Finance Program ("FEFP") receipts and (ii) FEFP categorical program receipts.

Florida Education Finance Program. The major portion of State support is distributed under the provisions of the FEFP, which was enacted by the State Legislature in 1973. Basic FEFP funds are provided on a weighted FTE student basis and through a formula that takes into account: (a) varying program costs; (b) cost differentials between districts; (c) differences in per student costs due to the density of student population; and (d) the required level of local support. Program cost factors are determined by the Florida Legislature each year. The amount of FEFP funds disbursed by the State is adjusted four times during each year to reflect changes in FTE and in other variables comprising the formula, as well as to compensate for increases or decreases in ad valorem tax revenue resulting from adjustments to the valuation of non-exempt property in each county. To participate in FEFP funding, the District must levy a minimum millage for operating purposes, which is set by the Florida Department of Education. The District's general fund receipts from the state for FEFP pursuant to the above formula for Fiscal Years 2019-20, 2020-21, 2021-22, 2022-23, 2023-24 were $123,838,026, $129,100,470, $123,364,892, $117,738,050, and $115,319,535 (unaudited), respectively, and are budgeted at $118,431,370 for Fiscal Year 2024-25.

FEFP Categorical Program. FEFP categorical programs are lump sum appropriations from the State intended to supplement local school district revenues to enhance the delivery of educational and support services by each school district. Categorical funds are restricted, meaning that funds must be expended

according to guidelines set by State statute, FDOE and/or Florida Administrative Code. In recent years, most categorical programs have been eliminated and the funds are now earmarked within the FEFP base student allocation. One remaining categorical program is class size reduction. The allocation for class size reduction is based on a funding formula and the majority of the funds available require actual appropriation by the Board for the purposes for which they were provided. Class size reduction funds were $53,427,335, 54,355,701, $49,965,296, $51,372,174, $49,876,529 (unaudited) for Fiscal Years 2019-20, 2020-21, 2021-22, 2022-23, 2023-24, respectively, and are budgeted at $50,400,319 for Fiscal Year 2024-25.

State Budget. A large portion of the District's funding is derived from State sources. A significantly large percentage of such State revenues is generated from the levy of the State sales tax. The amounts budgeted for distribution from the State to the District are subject to change in the event that projected revenues are not realized.

On June 12, 2024, Governor DeSantis approved the State education budget for State Fiscal Year 2024-25, which commences July 1, 2024, providing for an approximately $1.8 billion or 6.73% increase in State and local FEFP funding for K-12 public schools over State Fiscal Year 2023-24, reflecting a per-pupil increase of approximately $240 per student or 2.75% over Fiscal Year 2023-24. The adopted education budget allocates approximately $2.2 billion for funding of the State's expanded voucher/scholarship programs pursuant to HB 1 as part of State FEFP funding. See "LEGISLATIVE CHANGES AFFECTING DISTRICT REVENUES – Educational Choice" herein. However, such funds will be withheld from each school district's FEFP distributions based on the forecasted scholarship students for each school district. For the District, the estimated amount to be withheld is approximately $32.7 million. Based upon the adopted budget, the estimated increase for the District is approximately $30 million (inclusive of charter school students and voucher/scholarship students) in State and local FEFP funds over Fiscal Year 2023-24. However, there can be no assurance that funding for K-12 public schools will increase exactly as provided for in the adopted budget.

Federal Sources

The District receives certain federal moneys, both directly and through the State, substantially all of which are restricted for specific programs. Much of the revenue is derived from grants that are renewed annually. Many grants reimburse for actual eligible expenses, therefore revenue is not accurately available until projects are reconciled at year end. Federal revenue sources recorded for Fiscal Years 2019-20, 2020-21, 2021-22, 2022-23, 2023-24 were $60,685,692, $79,529,957, $120,242,865, $113,991,039, and $108,457,973 (unaudited), respectively, and was budgeted at $63,481,968 for Fiscal Year 2024-25.

Special Revenue Sources

The District also receives certain local, state and federal moneys, substantially all of which are restricted for specific programs. Programs funded with these special revenue sources in the past include school food service operations and programs financed through the Educational Handicapped Act, the Education Consolidation and Improvement Act and other federally financed programs.

General Fund Operations

The Board's general fund revenues are derived from federal and State appropriations and local sources. The table on the following page summarizes results of operations for the general fund for the Fiscal

Years 2019-20 through 2022-23, audited, Fiscal Year 2023-24 (unaudited), and for Fiscal Year 2024-25, budgeted.

[Remainder of page intentionally left blank]

Summary of General Fund Operations

	Fiscal Year Ended					
	Audited				Unaudited	Budgeted
	2020	2021	2022	2023	2024	2025
REVENUES:						
Federal Direct	$649,906	$750,512	$749,700	$732,434	$726,739	$1,628,584
Federal Through State and Local	3,763,777	5,006,938	1,939,306	3,495,318	3,660,975	115,000
State Sources	192,192,667	196,784,536	187,138,943	184,980,433	185,008,659	182,478,158
Local Sources	238,180,755	247,931,155	265,568,492	320,453,994	378,119,001	391,290,818
TOTAL REVENUES[1]	$434,787,105	$450,473,141	$455,395,441	$509,662,180	$567,515,374	$575,512,560
EXPENDITURES:						
Current:						
Instruction	$297,824,003	$303,272,540	$301,302,466	$324,735,487	$365,978,998	$436,533,273
Student Personnel Services	23,014,035	18,015,851	15,040,187	15,367,967	22,072,115	30,119,211
Instructional Media Services	4,795,102	4,705,713	4,887,865	5,089,535	5,593,720	5,750,308
Instruction and Curriculum Development	6,936,991	7,004,812	7,187,656	7,352,744	8,229,135	9,038,935
Instructional Staff Training Services	1,618,454	2,015,570	1,216,101	635,821	1,132,552	2,017,137
Instructional Related Technology	112,334	119,382	121,211	-	438	147
School Board	1,168,954	1,501,137	1,541,080	1,186,783	1,045,489	1,630,123
General Administration	2,377,483	2,320,133	2,328,824	2,431,291	3,188,074	4,440,064
School Administration	29,618,039	31,093,109	31,552,070	32,169,007	33,503,034	38,952,677
Facilities Services	7,015,445	5,073,128	5,284,781	6,224,044	7,090,896	9,185,506
Fiscal Services	3,066,574	2,891,527	2,771,429	3,196,578	3,428,798	3,881,577
Central Services	9,928,956	10,204,671	10,562,664	10,938,993	13,481,909	16,646,461
Student Transportation Services	16,466,215	14,505,548	15,830,787	15,950,247	16,945,833	21,243,010
Operation of Plant	33,587,322	35,336,012	38,158,603	42,007,717	46,934,719	53,906,399
Maintenance of Plant	9,859,799	9,568,785	8,978,815	9,530,352	10,012,619	12,340,728
Administrative Technology Services	9,364,105	7,444,604	7,294,610	7,354,769	7,726,620	9,114,384
Community Services	5,167,440	4,634,328	5,922,718	6,867,699	6,994,255	6,944,106
Capital Outlay:						
Facilities Acquisition and Construction	15,691	27,329	-	18,571	-	-
Other Capital Outlay	5,085,700	1,702,237	1,146,457	1,264,881	2,498,134	-
Debt Service:						
Interest and Fiscal Charges	281,450	110,842	67,046	1,325,590	1,728,542	655,377
TOTAL EXPENDITURES[1]	$467,304,092	$461,547,258	$461,195,370	$493,648,077	$557,655,850	$662,399,420
Excess (Deficiency) of Revenues						
Over Expenditures	$(32,516,987)	$(11,074,117)	$(5,798,929)	$16,014,102	$9,859,524	$(86,886,860)
OTHER FINANCING SOURCES:						
Loss Recoveries	-	-	-	-	821,389	-
Proceeds from the Sale of Capital Assets	-	-	-	14,100,000	-	-
Transfers In	22,320,810	21,811,513	20,731,449	21,341,924	21,098,934	24,916,839
Transfers Out	-	(168,460)	(6,804,370)	(15,882,389)	(5,000,000)	-
TOTAL OTHER FINANCING SOURCES[1]	$23,320,810	$21,643,053	$13,927,079	$19,559,535	$16,920,323	$24,916,839
Net Change in Fund Balances[1]	$(10,196,177)	$10,568,936	$8,128,150	$35,573,637	$26,779,847	$(61,970,021)
FUND BALANCES, Beginning[2]	$39,214,896	$31,691,250	$42,260,186	50,388,336	85,961,974	112,741,820
FUND BALANCES, Ending[1]	$29,018,719	$42,260,186	$50,388,336	$85,961,973	$112,741,820	50,771,779
Nonspendable	589,122	864,873	691,636	643,367	517,798	517,798
Restricted	11,747,589	12,718,111	6,950,507	14,186,759	24,150,309	1,009,672
Assigned	5,877,706	4,917,553	6,482,925	9,528,799	3,691,267	-
Unassigned	10,804,302	23,759,649	36,263,268	61,603,049	84,382,446	49,244,329

[1] Totals may not add due to rounding.

[2] The fund balance for Fiscal Year 2020-21 was adjusted by $2,672,531 due to a restatement of beginning net position resulting from the adoption of Governmental Accounting Standards Board ("GASB") Statement No. 84, Fiduciary Activities, which caused the beginning fund balance for Fiscal Year 2021-22 to be $31,691,250.

Sources: For the Fiscal Years 2019-20 through 2022-23, Annual Comprehensive Financial Report of the School District of Manatee County, Florida for the Fiscal Year Ended June 30, 2018 through 2022. For Fiscal Year 2023-24, Unaudited Superintendent's Annual Financial Report (ESE 145) of the School Board of Manatee County, Florida for the Fiscal Year ended June 30, 2024. For Fiscal Year 2024-25, District Annual Budget for the Fiscal Year 2024-25, dated September 10, 2024.

General Fund Ending Balance Guidelines

Section 1011.051, Florida Statutes, entitled "Guidelines for general funds" requires that if a school district's General Fund ending balance not classified as restricted, committed, or nonspendable in the approved operating budget is projected to fall below 3% of projected General Fund revenues, the Superintendent shall provide written notification to the district school board and the Commissioner of Education (the "Commissioner"). The section further requires that if the General Fund ending balance not classified as restricted, committed or nonspendable is projected to fall below 2% of projected General Fund revenues, the Superintendent shall provide written notification to the district school board and the Commissioner of Education. Within 14 days after receiving such notification of a balance below 2%, if the Commissioner determines that the district does not have a plan that is reasonably anticipated to avoid a financial emergency as determined pursuant to Florida Statutes pertaining thereto, the Commissioner shall appoint a financial emergency board that may take certain delineated steps to assist a district school board in complying with the General Fund requirements. The table below shows the assigned and unassigned ending fund balances and percentage of General Fund revenues for the Fiscal Years shown below:

Assigned and Unassigned Ending Fund Balance for the District's General Fund

Fiscal Year Ended June 30	Assigned and Unassigned Ending General Fund Balance	Percentage of General Fund Revenues
2020	$16,682,008	3.84%
2021	28,677,202	6.37
2022	42,746,193	9.39
2023	71,131,848	13.96
2024[(1)]	88,073,713	15.52
2025[(2)]	49,244,329	8.56

(1) Unaudited.

(2) Budgeted.

Sources: For the Fiscal Years 2019-20 through 2022-23, Annual Comprehensive Financial Report of the School District of Manatee County, Florida for the Fiscal Year Ended June 30, 2018 through 2022. For Fiscal Year 2023-24, Unaudited Superintendent's Annual Financial Report (ESE 145) of the School Board of Manatee County, Florida for the Fiscal Year ended June 30, 2024. For Fiscal Year 2024-25, District Annual Budget for the Fiscal Year 2024-25, dated September 10, 2024.

Cash and Investments

As of June 30, 2024, the District held cash and cash equivalents totaling approximately $124,520,957.

Cash Management

The Fiscal Year 2023-24 cash flow presented in the following table was prepared from financial records of the District.

The second table following presents a projected General Fund cash flow for the Fiscal Year 2024-25. The cash flow is based on the Fiscal Year 2024-25 operating budget and historical experience adjusted to reflect current economic conditions. The Fiscal Year 2024-25 cash flow projection is based on the disbursement requirements for the entire Fiscal Year, including certain disbursements which could take place in the Fiscal Year 2024-25, but which are not in Fiscal Year 2024-25 operating budget expenditures, such as certain advances to other funds and provisions for contingencies. Revenue projections reflect the anticipated dates of receipt of funds provided under the FEFP and other state programs, and the expected timing of receipt of tax revenues by the District. Ad valorem taxes shown in these tables reflect the general operating levy.

[Remainder of page intentionally left blank]

Cash Flow Analysis - General Fund
For the Fiscal Period July 1, 2023 to June 30, 2024

	July-23 Actuals	August-23 Actuals	September-23 Actuals	October-23 Actual	Through November 15th Actual	After November 15th Actual	December-23 Actuals	January-24 Actuals	February-24 Actuals	March-24 Actuals	April-24 Actuals	May-24 Actuals	June-24 Actuals	Total[1]
Beginning Balance	$98,967,915	$92,383,453	$68,737,916	$39,880,549	$68,369,792	$44,744,791	$40,407,625	$262,442,736	$280,298,392	$261,898,266	$239,406,803	$215,734,924	$131,066,062	
Receipts:														
Federal Revenues	37,212	277,689	125,033	450,035	(372,637)	622,115	636,759	145,992	114,616	1,549,667	460,314	143,051	197,868	$4,387,714
State Revenues:														
FEFP Program	8,782,002	8,545,404	8,545,404	9,952,820	4,448,629	4,448,629	8,897,258	8,897,258	10,418,988	14,164,281	10,418,988	10,418,988	11,126,179	119,064,828
Workforce Development	845,358	845,358	845,358	845,358	422,679	422,679	1,181,210	845,358	862,730	845,358	1,192,362	845,358	845,355	10,844,521
State License Tax	2,343	6,447	3,220	56,026	33,973	17,597	68,453	57,054	11,937	8,859	20,148	8,439	78,462	372,958
Class Size Reduction	4,086,138	4,086,138	4,086,138	4,086,138	-	4,086,138	4,086,138	4,086,138	4,254,713	4,254,713	4,254,713	4,254,713	4,254,711	49,876,529
Voluntary Pre-Kindergarten	-	59,074	215,205	279,680	2,332	293,916	222,490	208,153	224,380	278,193	205,441	301,274	336,068	2,626,206
Other State Revenues	12,251	11,953	2,940	361,735	172,579	23,288	43,048	53,553	542,284	128,213	70,375	281,792	487,687	2,191,698
Local Revenues:														
Ad Valorem Tax	-	-	109,512	21,293	1,189,764	3,387,280	249,128,105	49,222,934	10,777,488	5,561,137	8,216,145	6,081,506	8,380,483	342,075,647
Interest	1,033,457	1,165,935	935,669	939,300	-	751,225	1,466,510	1,940,235	1,940,589	1,931,028	1,699,607	1,528,347	1,099,563	16,431,465
Other Local Revenues	2,971,503	1,457,268	2,061,521	2,166,484	761,462	910,441	1,853,653	1,424,635	1,478,730	1,305,449	3,523,533	2,040,727	(1,843,516)	20,111,889
Transfer In	-	8,550,691	3,266,639	2,460,042	190,826	2,305,594	1,839,307	1,266,298	1,399,407	(1,629,710)	492,906	500,603	456,330	21,098,933
Other Loss Recoveries	-	-	-	-	-	-	-	-	-	-	-	-	821,389	821,389
Note Proceeds	-	-	-	58,000,000	-	-	-	-	-	-	-	-	-	58,000,000
Total Receipts[1]	$17,770,264	$25,005,957	$20,196,639	$79,618,911	$6,849,607	$17,268,902	$269,422,931	$68,147,608	$32,025,862	$28,397,188	$30,554,532	$26,404,798	$26,240,579	$647,903,778
Disbursements:														
Salaries	26,338,497	25,982,836	27,259,605	14,372,897	14,372,896	26,411,061	26,957,038	26,001,141	27,230,530	29,290,209	25,794,263	6,416,978	283,132,749	26,338,497
Benefits	8,140,406	8,485,025	9,065,195	4,671,958	4,671,958	8,845,347	9,418,010	9,267,318	9,677,496	9,755,249	10,487,899	2,322,314	96,968,755	8,140,406
Other Disbursements	14,172,591	14,586,145	14,804,868	11,429,753	2,561,214	12,131,412	13,916,904	15,157,529	13,980,625	15,180,953	16,791,498	22,323,254	182,526,094	14,172,591
Note Proceeds	-	-	-	-	-	-	-	-	-	-	-	58,000,000	-	58,000,000
Total Disbursements[1]	$24,354,726	$48,651,494	$49,054,006	$51,129,668	$30,474,608	$21,606,068	$47,387,820	$50,291,952	$50,425,988	$50,888,651	$54,226,411	$111,073,660	$31,062,546	$620,627,598
Ending Balance[1]	$92,383,453	$68,737,916	$39,880,549	$68,369,792	$44,744,791	$40,407,625	$262,442,736	$280,298,392	$261,898,266	$239,406,803	$215,734,924	$131,066,062	$126,244,095	
Working Capital Reserve	$27,839,617	$27,839,617	$27,839,617	$27,839,617	$27,839,617	$27,839,617	$27,839,617	$27,839,617	$27,839,617	$27,839,617	$27,839,617	$27,839,617	$27,839,617	
Total Balance[1]	$64,543,836	$40,898,299	$12,040,932	$40,530,175	$16,905,174	$12,568,008	$234,603,119	$252,458,775	$234,058,649	$211,567,186	$187,895,307	$103,226,445	$98,404,478	

[1] Amounts may not add due to rounding.

Source: The School District of Manatee County, Florida Finance Department.

Projected Cash Flow Analysis - General Fund
For the Fiscal Period July 1, 2024 to June 30, 2025

	July-24 Projected	August-24 Projected	September-24 Projected	October-24 Projected	Through November 15th Actual	After November 15th Actual	December-24 Projected	January-25 Projected	February-25 Projected	March-25 Projected	April-25 Projected	May-25 Projected	June-25 Projected	Total[1] Tentative Budget
Beginning Balance	$126,244,095	$112,982,875	$81,929,941	$44,646,498	$5,710,710	$(23,585,531)	$(30,909,248)	$197,426,430	$209,067,688	$181,434,813	$148,591,249	$115,102,638	$78,350,157	
Receipts:														
Federal Revenues	14,787	110,348	49,685	178,834	(148,078)	247,215	253,034	58,014	45,546	615,805	182,919	56,845	78,629	$1,743,584
State Revenues:														
FEFP Program	8,735,279	8,499,940	8,499,940	9,899,868	4,424,961	4,424,961	8,849,922	8,849,922	10,363,556	14,088,923	10,363,556	10,363,556	11,066,985	118,431,370
Workforce Development	853,360	853,360	853,360	853,360	426,680	426,680	1,192,392	853,360	870,897	853,360	1,203,649	853,360	853,357	10,947,179
State License Tax	2,262	6,223	3,108	54,079	32,792	16,986	66,075	55,072	11,522	8,551	19,448	8,146	75,736	360,000
Class Size Reduction	4,129,050	4,129,050	4,129,050	4,129,050	-	4,129,050	4,129,050	4,129,050	4,299,395	4,299,395	4,299,395	4,299,395	4,299,393	50,400,319
Voluntary Pre-Kindergarten	-	50,759	184,915	240,315	2,004	252,548	191,175	178,856	192,799	239,038	176,525	258,870	288,767	2,256,570
Other State Revenues	462	451	111	13,653	6,514	879	1,625	2,021	20,467	4,839	2,656	10,636	18,406	82,720
Local Revenues:														
Ad Valorem Tax	-	-	116,013	22,557	1,260,387	3,588,345	263,916,084	52,144,755	11,417,228	5,891,240	8,703,847	6,442,498	8,877,940	362,380,893
Interest	691,845	780,532	626,381	628,812	-	502,906	981,751	1,298,885	1,299,122	1,292,721	1,137,797	1,023,148	736,099	11,000,000
Other Local Revenues	2,646,166	1,297,718	1,835,814	1,929,285	678,092	810,761	1,650,704	1,268,658	1,316,830	1,162,521	3,137,757	1,817,297	(1,641,677)	17,909,925
Transfer In	-	10,097,960	3,857,746	2,905,193	225,356	2,722,797	2,172,134	1,495,438	1,652,633	(1,924,610)	582,099	591,188	538,904	24,916,839
Total Receipts[1]	$17,073,211	$25,826,342	$20,156,123	$20,855,007	$6,908,710	$17,123,127	$283,403,946	$70,334,031	$31,489,996	$26,531,783	$29,809,648	$25,724,939	$25,192,538	$600,429,399
Disbursements:														
Salaries	7,296,534	28,663,017	28,275,967	29,665,418	15,641,386	15,641,385	28,741,985	29,336,148	28,295,888	29,633,777	31,875,234	28,070,752	6,983,312	308,120,804
Benefits	2,501,774	9,425,922	9,824,963	10,496,752	5,409,744	5,409,744	10,242,186	10,905,283	10,730,794	11,205,746	11,295,778	12,144,127	2,689,049	112,281,863
Other Disbursements	20,536,123	18,790,337	19,338,636	19,628,624	15,153,821	3,395,715	16,084,096	18,451,341	20,096,190	18,535,824	20,127,246	22,262,542	29,596,667	241,997,161
Total Disbursements[1]	$30,334,431	$56,879,276	$57,439,566	$59,790,794	$36,204,951	$24,446,843	$55,068,268	$58,692,772	$59,122,871	$59,375,348	$63,298,258	$62,477,420	$39,269,029	$662,399,828
Ending Balance[1]	$112,982,875	$81,929,941	$44,646,498	$5,710,710	$(23,585,531)	$(30,909,248)	$197,426,430	$209,067,688	$181,434,813	$148,591,249	$115,102,638	$78,350,157	$64,273,666	
Working Capital Reserve	$31,031,380	$31,031,380	$31,031,380	$31,031,380	$31,031,380	$31,031,380	$31,031,380	$31,031,380	$31,031,380	$31,031,380	$31,031,380	$31,031,380	$31,031,380	
Total Balance[1]	$81,951,495	$50,898,561	$13,615,118	$(25,320,670)	$(54,616,911)	$(61,940,628)	$166,395,050	$178,036,308	$150,403,433	$117,559,869	$84,071,258	$47,318,777	$33,242,286	

[1] Amounts may not add due to rounding.

Source: The School District of Manatee County, Florida Finance Department.

AD VALOREM TAX PROCEDURES

The following information is provided in view of the fact that a large portion of the Board's revenues are derived from ad valorem taxation.

Property Assessment and County Property Appraiser

General. Ad valorem taxes may be levied only by counties, school districts, municipalities, and certain special districts (railroad properties are centrally assessed at the State level). No State ad valorem taxes shall be levied upon real estate or tangible personal property. State law requires that all ad valorem taxation be assessed at a uniform rate within each taxing unit and, with certain exceptions, that real and personal property subject to ad valorem taxation be assessed at 100% of its just value. See "AD VALOREM TAXATION – Property Assessment and County Property Appraiser – Limitation on Increase in Assessed Value of Property." The following property is generally subject to taxation in the manner provided by law: (a) all real and personal property in the State and all personal property belonging to persons residing in the State; and (b) all leasehold interests in property of the United States, of the State, or any political subdivision, municipality, agency, authority, or other public body corporate of the State. Pursuant to the Constitution of the State of Florida and State law, certain of such property may be exempt from ad valorem taxation. See "AD VALOREM TAXATION – Exemptions from Ad Valorem Taxation."

Determination of Property Valuation. The Property Appraiser of the County (the "Property Appraiser") determines property valuation on real and tangible personal property subject to ad valorem taxation as of January 1 of each year. By July 1 of each year, the Property Appraiser notifies the County, the District, each municipality within the County, and each other legally constituted special taxing district within the County as to its just valuation, the legal adjustments and exemptions, and the taxable valuation. The taxable valuation is then used by each taxing body to calculate its ad valorem millage for the budget year. See "AD VALOREM TAXATION – Millage Set by Local Governing Body" and "AD VALOREM TAXATION – Property Assessment and County Property Appraiser – Limitation on Increase in Assessed Value of Property" for limitations on increases in assessed value of property.

Limitation on Increase in Assessed Value of Property. The Constitution of the State of Florida limits the increases in assessed just value of homestead property to the lower of (a) 3% of the assessment for the prior year or (b) the percentage change in the Consumer Price Index for all urban consumers, U.S. City Average, all items 1967=100, or successor reports for the preceding calendar year as initially reported by the United States Department of Labor, Bureau of Labor Statistics. The accumulated difference between the assessed value and the just value is known as the "Save Our Homes Benefit." Further, any change of ownership of homestead property or upon termination of homestead status such property shall be reassessed at just value as of January 1 of the year following the year of sale or change of status; new homestead property shall be assessed at just value as of January 1 of the year following the establishment of the homestead; and changes, additions, reductions or improvements to the homestead shall initially be assessed as provided for by general law.

Owners of homestead property may transfer up to $500,000 of their Save Our Homes Benefit to a new homestead property purchased within three years of the sale of their previous homestead property to which such benefit applied if the just value of the new homestead is greater than or is equal to the just value of the prior homestead. If the just value of the new homestead is less than the just value of the prior homestead, then owners of homestead property may transfer a proportional amount of their Save Our

Homes Benefit, such proportional amount equaling the just value of the new homestead divided by the just value of the prior homestead multiplied by the assessed value of the prior homestead.

For all levies other than school district levies, assessment increases for specified non-homestead real property may not exceed 10% of the assessment for the prior year. See "AD VALOREM TAXATION – Legislation Relating to Ad Valorem Taxation – Recent Amendments Relating to Ad Valorem Taxation."

Preparation of Tax Roll. The Property Appraiser applies the final certified millage of each taxing body to the assessed valuation on each item of real and tangible personal property, and prepares the final tax roll which is certified to the Tax Collector of the County (the "Tax Collector") by October 1. This permits the printing of tax bills for delivery on November 1 of each year. The tax bills contain all of the overlapping and underlying millages set by the various taxing bodies. All ad valorem taxes are collected by the Tax Collector and distributed to the various taxing bodies. See "AD VALOREM TAXATION – Tax Collection and Distribution by County Tax Collector."

Appealing Property Valuation. Concurrently with notification to the various taxing bodies, the Property Appraiser notifies each property owner of the proposed valuation and the proposed millage on his or her property. If the individual property owner believes that his or her property has not been appraised at just value, the owner may (a) request an informal conference with the Property Appraiser to resolve the issue, (b) file a petition with the clerk of the County value adjustment board (the "Adjustment Board"), or (c) appeal to the Circuit Court within 60 days of the certification for collection of the tax roll or within 60 days of the issuance of a final decision by the Adjustment Board. A petition to the Adjustment Board must be signed by the taxpayer or be accompanied at the time of filing by the taxpayer's written authorization for representation by a qualified person. A taxpayer receives notice of the hearing and is required to provide the Property Appraiser with a list of evidence, copies of documentation, and summaries of testimony prior to the hearing before the Adjustment Board. The Adjustment Board holds public hearings on such petitions and may make adjustments to the valuations made by the Property Appraiser if such valuations are found not to be fair and at market value. The Adjustment Board must complete all required hearings and certify its decision with regard to all petitions and certify to the Property Appraiser the valuation to be used by June 1 following the tax year in which the assessments were made. The June 1 requirement shall be extended until December 1 in each year in which the number of petitions filed with the Adjustment Board increased by more than 10% over the previous year. These changes are then made to the final tax roll.

Property owners appealing the assessed value or assigned classification of their property must make a required partial payment of taxes (generally equal to 75% of the ad valorem taxes due, less the applicable statutory discount, if any) with respect to the properties that will have a petition pending on or after the delinquency date (normally April 1). A property owner's failure to make the required partial payment before the delinquency date will result in the denial of the property owner's petition.

[Remainder of page intentionally left blank]

Assessed Valuation of Taxable Property

The following table shows the assessed value and taxable value for operating millages in each of the past ten years.

Assessed and Estimated Actual Value of Taxable Property
Last Ten Fiscal Years
(Unaudited)

	Just Value				
Fiscal Year	Real Property	Personal Property	Centrally Assessed	Less Exemptions	Total School Taxable Value
2024	$96,178,240,759	$4,819,773,727	$8,912,430	$8,976,958,446	$72,026,619,963
2023	77,970,986,580	4,233,591,912	8,933,050	8,278,005,716	59,935,768,812
2022	56,429,391,308	3,705,126,237	9,629,951	7,600,618,870	47,666,050,988
2021	52,057,131,591	3,687,915,638	10,560,886	7,251,861,078	44,398,287,814
2020	49,354,143,540	3,544,713,849	9,171,688	6,866,037,268	41,780,543,525
2019	45,873,929,443	3,398,172,723	9,478,608	6,499,216,631	38,766,742,392
2018	45,930,429,514	3,283,760,529	9,471,191	6,464,230,674	35,999,618,456
2017	39,458,732,427	3,106,498,488	8,385,758	9,458,967,439	33,114,649,234
2016	35,990,421,239	3,095,531,886	7,971,396	8,477,293,975	30,616,630,546

Source: For Fiscal Years 2015-16 through 2022-23, Annual Comprehensive Financial Report of the School District of Manatee County, Florida for the Fiscal Year Ended June 30, 2023. For Fiscal Year 2023-24 and Fiscal Year 2024-25, the School District of Manatee County, Florida Finance Department.

Millage Set by Local Governing Body

General. The Constitution of the State of Florida provides that ad valorem taxes shall not be levied in excess of the following millages upon the assessed value of real estate and tangible personal property: for all county purposes, ten mills; for all municipal purposes, ten mills; for all school purposes, ten mills; for water management purposes for the northwest portion of the state lying west of the line between ranges two and three east, 0.05 mill; for water management purposes for the remaining portions of the state, 1.0 mill; and for all other special districts a millage authorized by law approved by voters. There is no limit on the amount of ad valorem taxes a local government may levy for the payment of debt service on voter-approved general obligation bonds.

As described above, the Property Appraiser is required to certify to each taxing authority the aggregate taxable value of all non-exempt property within the jurisdiction of the taxing authority, as well as the prior year's tax revenues, for use in connection with the determination of the forthcoming budget and millage levy. The form on which such certification is made by the Property Appraiser is required to include instructions to each taxing authority describing the proper method of computing a millage rate, which, exclusive of new construction, additions to structures, deletions and property added due to geographic boundary changes, will provide the same ad valorem tax revenues for each taxing authority as was levied during the prior Fiscal Year. See "AD VALOREM TAXATION – Millage Set by Local Governing Body – Millage Rollback Legislation."

Each respective millage rate, except as limited by law, is set on the basis of estimates of revenue needs and the total taxable property valuation within the taxing authority's respective jurisdiction. Ad valorem taxes are not levied in excess of actual budget requirements. State law requires the Board to adopt and maintain a balanced tentative budget and a balanced final budget, in which anticipated revenues less certain required deductions combined with beginning fund balances equal appropriations. The Board is required to advertise its intent to adopt a tentative budget, including a capital outlay budget, within 29 days following receipt from the Property Appraiser of the preliminary certificate of taxable value. The Board holds a public hearing on the tentative budget and the proposed tax rates within five days of its advertisement, and officially adopts the tentative budget and tax rates at the hearing. Thereafter, the Property Appraiser prepares tax millage notices for property owners within the District. The final budget and tax rate are fixed in September of each year, following a final public hearing and in accordance with statutory timelines. The Superintendent is responsible for preparing the preliminary and tentative budgets for recommendation to the Board. Generally, the final budget is substantially the same as the tentative budget since the Board's hiring plans and materials purchases have been determined before the final Budget is adopted. The Board adopted the final budget for the Fiscal Year 2024-25 on September 10, 2024.

Millage Rollback Legislation. In 2007, the Florida Legislature adopted a property tax plan that significantly impacted ad valorem tax collections for State local governments (the "Millage Rollback Legislation"). One component of the Millage Rollback Legislation required counties, cities, and special districts to rollback their millage rates for the Fiscal Year 2007-08 to a level that, with certain adjustments and exceptions, would generate the same level of ad valorem tax revenue as in Fiscal Year 2006-07; provided, however, depending upon the relative growth of each local government's own ad valorem tax revenues from 2001 to 2006, such rolled back millage rates were determined after first reducing 2006-07 ad valorem tax revenues by 0% to 9%. In addition, the Rollback Legislation also limited how much the aggregate amount of ad valorem tax revenues may increase in future fiscal years. A local government may override certain portions of these requirements by a supermajority, and for certain requirements, a unanimous vote of its governing body. School districts are not required to comply with the particular provisions of the Millage Rollback Legislation relating to limitations on increases in future years.

[Remainder of page intentionally left blank]

District Millage Rates. The following table shows the millage rates levied by the District for the Fiscal Years shown:

Property Tax Rates
(Per $1,000 Assessed Valuation)
(Unaudited)

	Fiscal Year Ended					
	2020	2021	2022	2023	2024	2025
General Fund						
Nonvoted School Tax:						
Required Local Effort	3.887	3.724	3.628	3.274	3.173	3.051
Basic Discretionary Local Effort[(1)]	1.748	1.748	1.748	1.748	1.748	1.748
Capital Projects – Local Capital Improvement Fund						
Nonvoted School Tax:						
Local Capital Improvements	1.500	1.500	1.500	1.500	1.500	1.500
Total District Millage Levy	7.135	6.972	6.876	6.522	6.421	6.299

[(1)] Includes the 1.00 mill Additional Voted Operating Millage for Fiscal Years 2018-19 through 2023-24. See "OPERATING REVENUE OF THE DISTRICT – Local Sources" herein.

Sources: For the Fiscal Years 2019-20 through 2022-23, Annual Comprehensive Financial Report of the School District of Manatee County, Florida for the Fiscal Year Ended June 30, 2020 through 2023. For Fiscal Year 2023-24, Unaudited Superintendent's Annual Financial Report (ESE 145) of the School Board of Manatee County, Florida for the Fiscal Year ended June 30, 2024. For Fiscal Year 2024-25, District Annual Budget for the Fiscal Year 2024-25, dated September 10, 2024.

See "OPERATING REVENUES OF THE DISTRICT – Local Revenue Sources" herein for additional information on the various operating millages authorized to be levied by the school districts.

In addition to the millage levies for operating purposes, school boards may levy non-voted millage for capital outlay and maintenance purposes, pursuant to Section 1011.71(2), Florida Statutes (the "Capital Outlay Millage"). Revenues from the Capital Outlay Millage may be used to fund, among other things, new construction, remodeling, site acquisition and improvement; maintenance and repair; school bus purchases; payments under lease purchase agreements and certain short-term loans. The maximum amount of Capital Outlay Millage may be up to 1.50 mills (each mill represents $1 of tax assessment per $1,000 of property value assessment, subject to certain exclusions).

If revenue generated from the Capital Outlay Millage is insufficient to make payments under a lease-purchase agreement entered into prior to June 30, 2008, an amount equal to the revenue generated from 0.50 mills of the operating levy may be used to make such lease payments. Additionally, if revenue from the Capital Outlay Millage is insufficient to make payments due under a lease-purchase agreement entered into prior to June 30, 2009, or to meet other critical school district fixed capital outlay needs, a school board may elect to levy a capital outlay discretionary millage up to an additional 0.25 mills (the "Capital Outlay Discretionary Millage"). The Capital Outlay Discretionary Millage is in addition to the 1.50 mills Capital Outlay Millage and is in lieu of levying an equivalent amount of the Current Operating

Discretionary Millage. The District did not levy any Capital Outlay Discretionary Millage for the Fiscal Years 2017-18 through 2021-22, and has not budgeted to levy any Capital Outlay Discretionary Millage for the Fiscal Year 2022-23.

Prior to July 1, 2012, payment from the Capital Outlay Millage for lease-purchase agreements for educational facilities and sites were not permitted to exceed three-fourths of the proceeds of the Capital Outlay Millage. However, effective July 1, 2012, the 75% limitation on the use of Capital Outlay Millage revenues for lease-purchase agreements originally entered into prior to June 30, 2009 was waived. See also, "RECENT GOVERNMENTAL ACTIONS AND OTHER EVENTS AFFECTING DISTRICT REVENUES - Distribution of Capital Outlay Funds to Charter Schools" for information regarding recent legislation requiring school districts to share Capital Outlay Millage revenues with charter schools in such school districts.

Each respective millage rate, except as limited by law, is set on the basis of estimates of revenue needs and the total taxable property values within the taxing authority's respective jurisdiction. Revenues derived from ad valorem property taxes are budgeted, as required by Florida law, on the application of millage levies to 96% of the non-exempt assessed valuation of property in the County. Ad valorem taxes are not levied in excess of actual budget requirements.

Tax Collection and Distribution by Tax Collector

General. All real and tangible personal property taxes are based on assessed values as certified and delivered to the Tax Collector by the Property Appraiser as described above. The Tax Collector mails to each property owner on the tax roll a tax bill for the taxes levied by the various taxing authorities in the County. Taxes may be paid upon receipt of such bill with discounts at the rate of 4% if paid in the month of November, 3% if paid in the month of December, 2% if paid in the month of January, and 1% if paid in the month of February. Taxes paid during the month of March are without discount. Because of the discount in ad valorem taxes for payments made prior to March 1, taxes collected will likely never be 100% of the tax levy.

The Tax Collector is required to distribute the taxes collected to each governmental unit levying the tax. Such distribution is to be made four times during the first two months after the tax roll comes into its possession, and once per month thereafter.

Delinquent Taxes. All unpaid taxes on real and tangible property become delinquent on April 1 of the year following the year in which taxes were levied. Delinquent real property taxes bear interest at the rate of 18% per year from April 1 until paid, or until payment is no longer required or until a tax certificate is sold at auction (from which time the interest rate shall be as bid by the buyer of the tax certificate). Delinquent tangible personal property taxes also bear interest at the rate of 18% per year from April 1 until paid. Delinquent personal property taxes must be advertised within 45 days after delinquency, and after May 1, the property is subject to warrant, levy, seizure and sale.

Tax Certificates and Tax Deeds. On or before June 1 or the 60th day after the date of delinquency, whichever is later, the Tax Collector must advertise once each week for three weeks and must sell tax certificates on all real property that is the subject of delinquent taxes. The tax certificates are sold to those bidding the lowest interest rate. Such certificates include the amount of delinquent taxes, the penalty interest accrued thereon and the cost of advertising. Delinquent tax certificates not sold at auction become

the property of the County. State law provides that real property tax liens are superior to all other liens, except prior Internal Revenue Service liens.

To redeem a tax certificate, the owner of the property must pay all delinquent taxes, the interest that accrued prior to the date of the sale of the tax certificate, charges incurred in connection with the sale of the tax certificate, omitted taxes, if any, and interest at the rate shown on the tax certificate (or interest at the rate of 5%, whichever is higher) from the date of the sale of the tax certificate to the date of redemption. If such tax certificates or liens are not redeemed by the property owner within two years, the holder of the tax certificates can cause the property to be sold to pay off the outstanding certificates and the interest thereon.

At any time after two years have elapsed since April 1 of the year of the issuance of a tax certificate and before the expiration of seven years, the holder of the tax certificate may apply for a tax deed with respect to any tax certificate it holds. Two years after such April 1, the County may make application for a tax deed with respect to any tax certificate it holds. Upon receipt of such applications, a public sale is advertised and held (unless the property is redeemed), and the highest bidder at such sale receives a tax deed for the property. Provisions are also made for the collection of delinquent tangible personal property taxes, but in a different manner, which includes the possible seizure of the tangible personal property.

Exemptions from Ad Valorem Taxation

General. State law provides for numerous exemptions and limitations on ad valorem taxation of real property and tangible personal property. Real property used for the following purposes is generally exempt from ad valorem taxation: religious, educational, literary, charitable, scientific, and governmental uses. Certain additional exemptions and limitations are described below. This description does not purport to describe all exemptions available to property owners in the State, and reference is made to the Constitution of the State of Florida and Chapter 196, Florida Statutes, for a full description of such exemptions. In addition, State law allows for, but does not mandate, the imposition of some exemptions by local governments by ordinance. Certain recent amendments to existing provisions relating to ad valorem tax exemptions are described under "AD VALOREM TAXATION – Legislation Relating to Ad Valorem Taxation – Recent Amendments Relating to Ad Valorem Taxation."

Constitutional Exemptions. The Constitution of the State of Florida provides for the following exemptions from ad valorem taxation:

Exempt Entities/Exempt Purposes. The Constitution of the State of Florida provides that all property owned by a municipality and used exclusively by it for municipal or public purposes shall be exempt from taxation. A municipality, owning property outside the municipality, may be required by general law to make payment to the taxing unit in which the property is located. Such portions of property as are used predominantly for educational, literary, scientific, religious or charitable purposes (exempt purposes) may be exempted by general law from taxation. State law provides that all property owned by an exempt entity, including educational institutions, and used exclusively for exempt purposes shall be totally exempt from ad valorem taxation and all property owned by an exempt entity, including educational institutions, and used predominantly for exempt purposes (at least 50%) shall be exempted from ad valorem taxation to the extent of the ratio that such predominant use bears to the nonexempt use.

Household Goods and Personal Effects. The Constitution of the State of Florida provides that there shall be exempt from taxation, cumulatively, to every head of a family residing in the State, household

goods and personal effects to the value fixed by general law, not less than $1,000 and to every widow or widower or person who is blind or totally and permanently disabled, property to the value fixed by general law not less than $500. State law exempts from taxation to every person residing and making his or her permanent home in the State, all household goods and personal effects and exempt property up to the value of $500 of every widow, widower, blind person, or totally and permanently disabled person who is a resident of the State.

Tangible Personal Property and Renewable Energy Devices. The Constitution of the State of Florida provides that by general law and subject to conditions specified therein, $25,000 of the assessed value of property subject to tangible personal property tax shall be exempt from ad valorem taxation. Effective January 1, 2018 through December 31, 2037, the assessed value of solar devices or renewable energy source devices subject to tangible personal property tax may be exempt from ad valorem taxation, subject to limitations provided by general law.

Property Dedicated in Perpetuity for Conservation. The Constitution of the State of Florida provides that there shall be granted an ad valorem tax exemption for certain real property dedicated in perpetuity for conservation purposes, including real property encumbered by perpetual conservation easements or by other perpetual conservation protections, as defined by general law.

Homestead Exemption. The Constitution of the State of Florida provides for a homestead exemption. Every person who has the legal title or beneficial title in equity to real property in the State and who resides thereon and in good faith makes the same his or her permanent residence or the permanent residence of others legally or naturally dependent upon such person is eligible to receive a homestead exemption of up to $50,000. The first $25,000 applies to all property taxes, including school district taxes. The additional exemption, up to $25,000, applicable to the assessed value of the property between $50,000 and $75,000, applies to all levies other than school district levies. A person who is receiving or claiming the benefit of an ad valorem tax exemption or a tax credit in another state where permanent residency, or residency of another legally or naturally dependent upon the owner, is required as a basis for the granting of that ad valorem tax exemption or tax credit is not entitled to the homestead exemption. In addition to the general homestead exemption described in this paragraph, the following additional homestead exemptions are authorized by State law.

Certain Active Duty Military and Veterans. A military veteran who was honorably discharged, is a resident of the State, and who is disabled to a degree of 10% or more because of misfortune or while serving during wartime may be entitled to a $5,000 reduction in the assessed value of his or her property. This exemption is not limited to homestead property. Under certain circumstances, the veteran's surviving spouse may be entitled to carry over these exemptions.

Permanently and Totally Disabled Veterans. A military veteran who is a resident of the State and was honorably discharged with a service-related total and permanent disability may be eligible for a total exemption from taxes on property they own and use as their homesteads. A similar exemption is available to disabled veterans confined to wheelchairs. Under certain circumstances, the veteran's surviving spouse may be entitled to carry over these exemptions.

Discounts for Disabled Veterans. Each veteran who is age 65 or older and is partially or totally permanently disabled may receive a discount on the assessed value of the property that the veteran owns and uses as a homestead. The discount is a percentage equal to the percentage of the veteran's permanent,

service-connected disability as determined by the United States Veteran's Affairs. Under certain circumstances, the veteran's surviving spouse may be entitled to carry over these exemptions.

Deployed Military Personnel. Each person who receives a homestead exemption; who was a member of the United States military or military reserves, the United States Coast Guard or its reserves, or the Florida National Guard; and who was deployed during the preceding calendar year on active duty outside the continental United States, Alaska, or Hawaii in support of military operations designated by the Florida Legislature shall receive an additional exemption equal to a percentage of the taxable value of his or her homestead property. The applicable percentage shall be calculated as the number of days during the preceding calendar year the person was deployed on active duty outside the continental United States, Alaska, or Hawaii in support of military operations designated by the legislature divided by the number of days in that year.

Exemption for Disabled First Responders. First responders who are totally and permanently disabled as a result of injuries sustained in the line of duty receive ad valorem tax relief on their homestead property. The amount of tax relief, to be defined by general law, can equal the total amount or a portion of the ad valorem tax otherwise owed on the homestead property. The State defines first responders as law enforcement officers, correctional officers, firefighters, emergency medical technicians, and paramedics.

Survivors of First Responders. Any real estate that is owned and used as a homestead by the surviving spouse of a first responder (law enforcement officer, correctional officer, firefighter, emergency medical technician or paramedic), who died in the line of duty may be granted a total exemption on homestead property if the first responder and his or her surviving spouse were permanent residents of the State on January 1 of the year in which the first responder died.

Certain Totally and Permanently Disabled Persons. Any real estate used and owned as a homestead by a quadriplegic, less any portion used for commercial purposes, is exempt from all ad valorem taxation. Real estate used and owned as a homestead by a paraplegic, hemiplegic, or other totally and permanently disabled person, who must use a wheelchair for mobility or who is legally blind, is exempt from taxation if the gross household income is below statutory limits.

Other Exemptions. Other exemptions include, but are not limited to, nonprofit homes for the aged (subject to income limits for residents), proprietary continuing care facilities, not for profit sewer water/wastewater systems, certain hospital facilities and nursing homes for special services, charter schools, certain historic property used for commercial purposes, and certain tangible personal property.

Legislation Relating to Ad Valorem Taxation

Recent Amendments Relating to Ad Valorem Taxation. In recent legislative sessions, several legislative proposals and proposed constitutional amendments were passed (and in the case of constitutional amendments, approved by voters) affecting ad valorem taxation, including classification of agricultural lands during periods of eradication or quarantine, deleting requirements that conservation easements be renewed annually, providing an additional homestead exemption and/or exemption equal to the just value of real property for income restricted persons age 65 or older who have maintained such property as the permanent residence for at least 25 years, authorizing a first responder who is totally and permanently disabled as a result of injuries sustained in the line of duty to receive relief from ad valorem taxes assessed on homestead property, revising procedures with respect to assessments, hearings and notifications by the value adjustment board, and revising the interest rate on unpaid ad valorem taxes.

Future Amendments Relating to Ad Valorem Taxation. Historically, various legislative proposals and constitutional amendments relating to ad valorem taxation have been introduced in each session of the Florida Legislature. Many of these proposals have provided for new or increased exemptions to ad valorem taxation and limited increases in assessed valuation of certain types of property or otherwise restricted the ability of local governments in the State to levy ad valorem taxes at current levels. There can be no assurance that similar or additional legislative or other proposals will not be introduced or enacted in the future that would have a material adverse effect upon the collection of ad valorem taxes by the District, the District's finances in general or the District's ad valorem taxing power.

Property Tax Levies and Collections

The following table shows the District's property tax levies and collections for the Fiscal Years shown.

Property Tax Levies and Collections
Last Ten Fiscal Years
(Unaudited)

Fiscal Year	Taxes Levied For the Fiscal Year	Collected Within the Fiscal Year of Levy		Collections in Subsequent Years[1]	Total Collections to Date	
		Amount[1]	Percentage of Levy		Amount[1]	Percentage of Levy
2024	$462,480,018	$446,069,002	96.45%	-	$446,069,002	96.45%
2023	390,898,726	377,200,363	96.50	$272,475	377,200,363	96.50
2022	328,162,533	316,058,394	96.31	397,344	316,058,394	96.31
2021	309,957,923	298,411,731	96.27	506,766	298,918,497	96.44
2020	298,101,730	287,630,908	96.49	310,207	287,941,115	96.59
2019	284,196,769	274,393,270	96.55	256,097	274,649,367	96.64
2018	237,884,607	229,598,848	96.52	100,227	229,699,075	96.56
2017	229,325,697	221,040,158	96.39	270,897	221,311,055	96.51
2016	222,703,404	215,050,457	96.56	226,283	215,276,740	96.67
2015	206,282,880	194,849,908	94.46	335,140	195,185,048	94.62

[1] Net of allowable discounts.

Note: Property Taxes become due and payable on November 1st of each year. A four percent (4%) discount is allowed if taxes are paid in November, with the discounts declining by one percent (1%) each month thereafter. Accordingly, taxes collected will never be 100% of the tax levy. Taxes become delinquent on April 1st of each year and tax certificates for the full amount of any unpaid taxes and assessments must be sold not later than June 1st of each year. Accordingly, majority of taxes are collected in the fiscal year levied.

Source: For Fiscal Years 2014-15 through 2022-2023, Annual Comprehensive Financial Report of the School District of Manatee County, Florida for the Fiscal Year Ended June 30, 2023. For Fiscal Year 2023-24, the School District of Manatee County, Florida Finance Department.

Principal Property Taxpayers

The following table contains the list of the principal property taxpayers in the County as of September 30, 2023:

Principal Property Tax Payers
(Amounts Expressed in Thousands)
(Unaudited)

Taxpayer	Taxable Value	Percentage of Total Taxable Value[(1)]
Florida Power & Light Co. - Plant	$1,537,139	2.91%
Tropicana Products, Inc.	337,780	0.64%
Mosaic Fertilizer, LLC	183,297	0.35%
Manatee Memorial Hospital LP	148,294	0.28%
Peace River Electric Coop, Inc.	145,846	0.28%
Gulf Stream Natural Gas System LLC	130,345	0.25%
93 FLRPT LLC	99,521	0.19%
IMG Academy LLC	96,963	0.18%
Gulf Coast Factory Shops	94,637	0.18%
295 107 Circle Owner LLC	88,635	0.17%
Total	$2,862,457	5.43%

(1) Percent of total taxable value is calculated using total school taxable value.

Source: The School District of Manatee County, Florida Finance Department.

LEGISLATIVE CHANGES AFFECTING DISTRICT REVENUES

General

During recent years, various other legislative proposals and constitutional amendments relating to ad valorem taxation and District revenues have been introduced in the State Legislature. Many of these proposals provide for new or increased exemptions to ad valorem taxation, limit increases in assessed valuation of certain types of property or otherwise restrict the ability of local governments in the State to levy ad valorem taxes at recent, historical levels. Other proposals have sought to restrict the ability of local governments to use certain revenues for payment of debt service, to provide for additional procedures and notices to issue tax-supported debt or to require certain local revenues to be shared with charter schools in the school district. There can be no assurance that similar or additional legislative or other proposals will not be introduced or enacted in the future that would, or might apply to, or have a material adverse effect upon, the District or its finances.

Reference is also made to "AD VALOREM TAX PROCEDURES – Exemptions from Ad Valorem Taxation" and "AD VALOREM TAX PROCEDURES – Recent Amendments Relating to Ad Valorem

Taxation" herein for a discussion of recent amendments to the Florida Constitution and other legislation affecting ad valorem tax revenues.

Class Size Reduction

Amendment 9 to the Constitution of the State of Florida requires that the Florida Legislature provide funding for sufficient classrooms so that class sizes can be reduced to certain constitutional class size maximums and Sections 1003.03 and 1013.735, Florida Statutes, implements Amendment 9 (together with Amendment 9, the "Class Size Legislation").

The Class Size Legislation establishes constitutional class size maximums limiting students per class to no more than 18 for pre-kindergarten through third grade, 22 for grades fourth through eighth and 25 for grades ninth through 12th. Compliance is determined on a period-by-period basis. In the event a school district is not in compliance with such requirements, the legislation provides that the State shall reduce the FEFP categorical funds and the base student allocation due to such school district for operational purposes. For those school districts that are in compliance with the constitutional amendment additional funds shall be distributed. The additional distribution is calculated by taking 25% of the total funds reduced from those school districts not in compliance and distributing an amount up to 5% of the base student allocation multiplied by the total district full-time equivalent students. School districts not in compliance are required to submit to the Commissioner a corrective action plan that describes specific actions the district will take in order to fully comply with the requirements by October of the following year. If the district submits the certified plan by the required deadline, the funds remaining after the reallocation to school districts will be reallocated based upon each school district's proportion of the total reduction. However, no district shall have an amount added back that is greater than the amount that was reduced.

The Class Size Legislation also created an "Operating Categorical Fund for Class Size Reduction," the "Classroom for Kids Program," the "District Effort Recognition Grant Program" and the "Class Size Reduction Lottery Revenue Bond Program" to provide funding programs for capital outlays and operating expenditures necessary in relation to these mandated class size reductions.

The Class Size Legislation requires each school board to consider implementing various policies and methods to meet these constitutional class sizes, including encouraging dual enrollment courses, encouraging the Florida Virtual School, maximizing instructional staff, reducing construction costs, using joint-use facilities, implementing alternative class scheduling, redrawing attendance zones, implementing evening and multiple sessions and implementing year-round and non-traditional calendars.

The District complied with the requirements of the Class Size Legislation for Fiscal Year 2023-24. There can be no assurances that the District will be able to maintain its class size in the manner currently mandated by the Class Size Legislation. While the Class Size Legislation requires that the Florida Legislature, and not local school districts, is generally responsible for the cost of compliance, there can be no assurance that the Florida Legislature will provide funds sufficient to meet the ongoing capital, facility, and operating needs of the District required by the Class Size Legislation. Further, there can be no assurance that the District will have funds sufficient to meet the ongoing capital, facility and operating needs of the District required by the Class Size Legislation or that compliance therewith will not adversely affect other capital needs and operating costs of the District.

Pre-K Programs

The Constitution of the State of Florida provides that every four year old child in the State shall be offered a free, high quality pre-kindergarten learning opportunity by the State. Chapter 1002, Part V, Florida Statutes, creates a statewide Voluntary Pre-kindergarten Education Program (together with the Constitutional amendment, the "Pre-K Legislation"). Among other things, the Pre-K Legislation provides eligibility and enrollment requirements, authorizes parents to enroll their children in a school-year pre-kindergarten ("Pre-K") program delivered by a private Pre-K provider, a summer program delivered by a public school or private Pre-K provider or, if offered in a school district that meets class-size reduction requirements, a school year Pre-K program delivered by a public school. The Pre-K Legislation also requires school districts to deliver summer Pre-K programs and permits school districts to deliver school year Pre-K programs. Additionally, the Pre-K Legislation appropriates State funds to finance the Pre-K programs and provides the method for calculating the funds allocated to each Pre-K program provider.

There can be no assurance that the Florida Legislature will provide funds sufficient to meet the ongoing capital and facility needs of the District required by the Pre-K Legislation. Further, there can be no assurance that the District will have funds sufficient to meet the ongoing capital and facility needs of the District required by the Pre-K Legislation or that ongoing compliance therewith will not adversely affect other capital needs and operating costs of the District.

Educational Choice

In 2016, the Florida Legislature enacted House Bill 7029 ("HB 7029"). Among other things, HB 7029 allows a parent whose child is not subject to a current expulsion or suspension order may seek enrollment in and transport his or her child to any public school in the State, including a charter school, which has not reached capacity. The school district or charter school shall accept and report the student for purposes of funding through the FEFP. The school district or charter school may provide student transportation at their discretion. HB 7029 requires the capacity determinations of each school district and charter school to be current and identified on their respective school websites. Each school must provide preferential treatment in its controlled open enrollment process to: (a) dependent children of active duty military personnel who moved as a result of military orders, (b) children relocated due to foster care placement in a different school zone, (c) children relocated due to a court ordered change in custody as a result of separation or divorce, or the serious illness or death of a parent, and (d) students residing in the school district. Students residing in the school district may not be displaced by a student from another school district. A student who transfers may remain at the school until the student completes the highest grade level offered. This law took effect with the 2017-18 school year. At present, the impact of the school choice provisions of HB 7029 on the District's finances has been minimal.

HB 7029 also revised the method for enforcing compliance with the Class Size Legislation to clarify that for purposes of enforcing compliance, the calculation is based upon the statutory formula used to determine the reduction in class size categorical funding for noncompliance. See "LEGISLATIVE CHANGES AFFECTING DISTRICT REVENUES – Class Size Reduction." At present, it is not anticipated that the Class Size Legislation compliance enforcement provisions of HB 7029 have not had any significant impact on the District's finances.

House Bill No. 7045 ("HB 7045") was passed during the 2021 Florida legislative session and signed into law by Governor DeSantis. HB 7045 merges the State's school choice programs for certain disabled students and expands eligibility for school voucher programs for low- and middle-income students and students subject to harassment, consolidates existing school-choice programs, increased the amount of State funding for the consolidated school-choice programs to $200 million and allowed the use of

scholarship funds for private school tuition and other expenses such as tutoring, computers, and internet access. If a significant number of eligible students transition to private schools, it is likely to have an adverse impact on the District's finances.

HB 1, which significantly expands the eligibility criteria of the State's school voucher programs, was signed into law on March 27, 2023. HB 1, among other things, expands eligibility for the Florida Tax Credit Scholarship Program and the Family Empowerment Scholarship Program to any student that is a resident of the State and is eligible to enroll in public school for grades kindergarten through grade 12. HB 1 also significantly increases the number of Florida Tax Credit Scholarships that may be awarded each year, and then removes the limits beginning in school year 2027-28. HB 1 also removes the existing limits on the number of Family Empowerment Scholarships that may be given each year and provides that the amount of the Family Empowerment Scholarship is equal to 100% of the school district's FEFP funding per student, including most categorical grants. Authorized uses of scholarship funds include, among other authorized expenses, tuition and fees for a student to attend an eligible private school. HB 1 took effect on July 1, 2023. Such provisions of HB 1 could potentially lead to a substantial increase in the number of Florida Tax Credit Scholarships and/or Family Empowerment Scholarship recipients. If a significant number of eligible students in the District transition to private schools, it is likely to have an adverse impact on the District's finances. For Fiscal Year 2024-25, the District estimates that its State revenues will be decreased by $32.7 million as a result of the expansion of such programs. See also, "GENERAL FUND OPERATIONS AND REVENUE SOURCES – State Sources – State Budget" herein.

Distribution of Capital Outlay Millage Revenues to Charter Schools

On May 11, 2023, the Governor of the State approved HB 1259, which took effect on July 1, 2023. HB 1259 revises the methodology for calculating when school districts must share Capital Outlay Millage revenues with eligible charter schools in such school district. The provisions of HB 1259 requires the District share additional Capital Outlay Millage revenues with eligible charter schools in the District and therefore reduce the amount of Capital Outlay Millage revenues available to make payments under lease-purchase agreements. For Fiscal Year 2024-25, the District has budgeted that it will be required to share $5,329,781 in Capital Outlay Millage revenues with eligible charter schools in the District. Such amount is projected to increase to approximately $20,392,782 by Fiscal Year 2027-28. However, the Capital Outlay Millage is not pledged to the repayment of the Notes and the District does not expect any reduction in Capital Outlay Millage revenues to adversely impact its ability to pay debt service on the Notes.

Schools of Hope

In addition to requiring school districts to share the Capital Outlay Millage with charter schools, HB 7069, as amended by HB 7070 in 2019, also establishes the Schools of Hope Program to encourage traditional public schools within the State and charter operators throughout the country to replicate their model and service students from persistently low-performing schools and students who reside in a Florida Opportunity Zone (as defined therein). These provisions of HB 7069, now codified in Section 1002.333, Florida Statutes, provide for the establishment of Schools of Hope, which are charter schools operated by a Hope Operator to service students from one or more persistently low-performing schools; are located within a Florida Opportunity Zone or in the attendance zone of the persistently low-performing school or within a five mile radius of such school, whichever is greater; and is a Title I eligible school. Section 1002.333, Florida Statutes, defines "persistently low-performing schools" as schools that have earned three consecutive school grades below a "C" pursuant to Section 1008.34, Florida Statutes, in at least three of the previous five years and has not earned a school grade of "B" or higher in the most recent two school years,

and a school that was closed pursuant to Section 1008.33(4), Florida Statutes within two years of a notice of intent, and defines "Hope Operators" as nonprofit organizations that operate three or more charter schools with a record of serving students from low-income families and receives such designation from the Florida Department of Education. Pursuant to Section 1002.333, Florida Statutes, the statutory requirements for the application, approval, and contract that apply to charter schools do not apply to Schools of Hope; instead, a Hope Operator submits a notice of intent to a school district in order to open a School of Hope and the school district is required to enter into a performance based agreement with a Hope Operator within 60 days of receiving a notice of intent.

In addition, Section 1002.333, Florida Statutes, also (a) provides Schools of Hope with certain statutory authority, including, but not limited to, allowing a School of Hope to be designated as a local educational agency for the purposes of receiving federal funds; (b) provides that Schools of Hope are exempt from Chapters 1000-1013, Florida Statutes, and all school board policies, except any laws related to (i) the student assessment program and school grading system, (ii) student progression and graduation, (iii) provisions of services to students with disabilities, (iv) civil rights, (v) student health, safety, and welfare, (vi) public meetings, (vii) public records, and (viii) the code of ethics for public officers and employees; (c) provides provisions for facilities for Schools of Hope; (d) provides provisions for funding Schools of Hope, including that they be funded in accordance with the statutory provisions relating to funding for charter schools and be considered a charter school for purposes of charter school capital outlay; (e) establishes the School of Hope Program to cover specified operational expenses for Schools of Hope; and (f) establishes the Schools of Hope Revolving Loan Program to help Schools of Hope cover school building construction and startup costs.

The District has two schools that are considered "persistently low-performing schools" under Section 1002.333, Florida Statutes.

Public Safety Mandate

In 2018, the Florida Legislature passed Senate Bill 7026 ("SB 7026") which, among other things, includes provisions designed to: enhance school safety policies, procedures, and personnel at the State and local level; improve and expand mental health services; and revise laws and empower law enforcement and the courts to limit access to firearms by young adults or by individuals exhibiting a risk of harming themselves or others. Specifically, SB 7026 requires each school board and superintendent to partner with law enforcement agencies to establish or assign one or more safe-school officers at each school facility within the district by implementing any combination of the following options: (a) establish school resource officer programs through cooperative agreements with law enforcement agencies; (b) commission one or more school safety officers for the protection and safety of school personnel, property, and students within the school district; (c) at a school district's discretion, and if established by the sheriff's office, participate in the Guardian Program, which allows certain school employees (but not employees who exclusively perform classroom duties as classroom teachers) to carry a firearm on school grounds if such employee volunteers and completes the statutorily required training. During the Florida Legislature's 2019 Regular Session, the Florida Legislature enacted Committee Substitute for Senate Bill SB 7030 ("SB 7030"), which, among other things, removes the prohibition on individuals who perform exclusively classroom duties as a teacher from participating in the Guardian Program. However, the decision to allow teachers to be armed guardians remains with each individual school board. It is the consensus of the Board to not allow the arming of teachers in any fashion in the District. The District has complied with the mandate by adding school resource officers or Guardian trained security guards to every school and adding additional security features at every school.

For Fiscal Year 2024-25, the FDOE allocated $5,195,218 to the District for school safety, an increase of $730,969 from Fiscal Year 2023-24. Of this, approximately $153,284 will be allocated to charter schools. The remaining $577,685 will be applied to the total cost of implementing SB 7026. The additional cost to the District has been funded from the general fund.

Spread of Highly Contagious, Epidemic, or Pandemic Diseases (COVID-19)

The Coronavirus 2019 ("COVID-19") pandemic, along with various governmental measures taken to protect public health in light of the pandemic, has had an adverse impact on global financial markets and economies, including financial markets and economic conditions in the United States. The impact of the COVID-19 pandemic on the U.S. economy has been broad based and has negatively impacted national, state, and local economies and such impact is expected to continue. In response to such expectations, on March 13, 2020, then-President Trump declared a "national emergency," which, among other effects, allows the executive branch to disburse disaster relief funds to address the COVID-19 pandemic and related economic dislocation.

The State's finances were expected to be adversely affected by the continued spread of COVID-19, the various governmental actions in response thereto and changes in the behavior of businesses and people. The State derives a significant portion of its annual revenues from the collection of sales tax. The impact of COVID-19 was expected to result in significant decreases in state and local sales tax revenues as a result of decreased tourism and commercial activity throughout the State, but sales tax revenue has generally rebounded to pre-pandemic levels. The State has released a voluntary disclosure on the impacts of COVID-19, which is available on the State of Florida Division of Bond Finance website. The District currently cannot predict what impact this will have on the level of State funding the District receives or on the District's collection of local revenues, including ad valorem tax revenues, or its credit rating. In anticipation of potential budget reductions or State funding prorations, the District implemented cost containment measures during Fiscal Year 2019-20, which resulted in savings from the closure of school facilities. Notwithstanding the foregoing, no State budget reductions took place in Fiscal Years 2020-21, 2021-22, or 2022-23. See "OPERATING REVENUES OF THE DISTRICT – State Sources," "AVAILABLE REVENUES FOR CAPITAL OUTLAY PROJECTS – State Sources" and "Local Sources," "RISK FACTORS – State Revenues," and "RATINGS" herein.

On March 27, 2020, the Coronavirus Aid, Relief and Economic Security Act (the "CARES Act") was signed into law. Among other provisions, the CARES Act created an Education Stabilization Fund to support K-12 schools and colleges and universities during the COVID-19 outbreak. The Educational Stabilization Fund includes a total of $30.75 billion in relief divided into three separate pools: (1) funds to K-12 schools; (2) funds to higher education; and (3) funds to governors. Florida received approximately $873.8 million in funds for K-12 schools, approximately $770.2 million in funds for higher education and approximately $173 million in funds to the Governor for use as grants to local educational agencies. Funds for K-12 schools were distributed to school districts and charter schools based on their share of Title I-A funds. To date, the District has received approximately $19,506,817 of such CARES Act funds. However, such funds are also required to be shared with charter schools and private schools in the County. Funds to local districts can be used for coronavirus-response activities, such as planning for and coordinating during long-term school closures, purchasing educational technology to support online learning for all students, and additional activities authorized by federal elementary and secondary education laws. Funds in the Governor's Education Relief Fund can be used at the Governor's discretion to provide emergency support grants to K-12 schools, colleges and universities and child care/early education providers. The CARES Act

requires that any entity that receives funds from the Education Stabilization Fund must continue to pay its employees and contractors to the extent practicable during the period of any disruptions or closures related to coronavirus. The District cannot currently predict the full impact of the CARES Act on the District's operations.

On December 27, 2020, the Coronavirus Response and Relief Supplemental Appropriations Act (the "CRRSA") was signed into law. Among other provisions, the CRRSA created a second Education Stabilization Fund ("ESSER II") to support K-12 schools and colleges and universities during the COVID-19 outbreak. Funds for elementary and secondary public schools were allocated to each state as a grant and each state is required to allocate at least 90% of such funds as sub-grants to local education agencies (including charter schools classified as local education agencies) in the state based upon their share of Title I-A funds. The ESSER II Fund includes a total of $81.88 billion in relief. The State is expected to receive approximately $2.82 billion in ESSER II funds for use as sub-grants to K-12 schools. The District expects to receive approximately $41,565,737 in ESSER II funds for use through September 30, 2023. However, such funds are also required to be shared with charter schools and private schools in the County. Funds to local districts can be used for coronavirus-response activities, such as planning, coordinating and implementing activities during long-term school closures, purchasing educational technology to support online learning for all students, addressing learning loss, school repairs and improvements to reduce risk of virus transmission and additional activities authorized by federal elementary and secondary education laws. The District cannot currently predict the full impact of the CRRSA on the District's operations.

On March 11, 2021, President Biden signed The American Rescue Plan Act of 2021 (the "Rescue Act") into law to address the impacts of COVID-19. The Rescue Act, among other things, provides (1) $123.8 billion in emergency relief funds to elementary and secondary public schools, (2) $2.75 billion in emergency assistance to non-public schools (including an estimated $7 billion for Florida) and (3) $39.6 billion in emergency relief for higher education. Funds for elementary and secondary public schools will be allocated to each state as a grant and each state is required to allocate at least 90% of such funds as sub-grants to local education agencies (including charter schools classified as local education agencies) in the state based upon their share of Title I-A funds. Under the Rescue Act, at least 20% of the funds allocated to local education agencies must be used to address learning loss. School districts may use the remaining funds for certain activities specified in the Rescue Act to help schools reopen safely, including repairing ventilation systems, reducing class size to ensure social distancing and purchasing personal protective equipment. Each state is required to grant allocations of such funds within 60 days of receipt, and such funds shall remain available for allocation through September 30, 2024. Based on award notifications, the District expects to receive approximately $101,986,532 in Rescue Act funds.

Due to the evolving nature of the outbreak and federal, State and local responses thereto, the long-term impacts of the COVID-19 crisis are unknown and dependent on factors such as the length of any shutdown or partial inaccessibility of school facilities, the extent to which the faculty and staff or the student population is directly affected and is unable to attend class, teach or provide services, and the impact on the economy as a whole within the State. While the District has seen increased costs associated with the reopening of District schools, including an increase in operational costs incurred to implement distance learning strategies, to provide students and staff with personal protective equipment or to clean, sanitize and maintain its facilities, such increased costs are expected to be offset with CARES Act funds, Rescue Act funds or other federal funds. At this time, the Board also cannot predict with certainty the impacts of the outbreak on the District's revenues for the 2024-25 Fiscal Year and beyond, including whether there will be a reduction in State funding, a decline in student enrollment, a reduction in taxable assessed values of properties in the District, or a reduction in ad valorem tax collections.

Climate Change and Natural Disasters

Numerous scientific studies on climate change show that, among other effects on the global ecosystem, sea levels may rise, extreme temperatures may become more common, and extreme weather events may become more frequent as a result of increasing global temperatures attributable to atmospheric pollution. Sea levels may continue to rise in the future due to the increasing temperature of the oceans causing thermal expansion and growing ocean volume from glaciers and ice caps melting into the ocean. Coastal areas like the District are at risk of substantial flood damage over time, affecting private development and public infrastructure, including roads, utilities, emergency services, schools, and parks. As a result, the District could lose considerable tax revenues and many residents, businesses, and governmental operations along the waterfront could be displaced. However, the District is unable to predict whether seal level rise or other impacts of climate change or flooding from a major storm will occur, when they may occur, and if any such events occur, whether, they will have a material adverse effect on the business operations or financial condition of the District. Additionally, climate change concerns have led, and may continue to lead, to new laws and regulations at the federal and state levels (including but not limited to air, water, hazardous substances, and waste regulations) that could have a material adverse effect on the operations and/or financial condition of the District.

The State is naturally susceptible to the effects of extreme weather events and natural disasters including floods, droughts, tornadoes, and hurricanes, which could result in negative economic impacts on communities including the District. Such effects can be exacerbated by a longer term shift in the climate over several decades (commonly referred to as climate change as described in the preceding paragraph), including increasing global temperatures and rising sea levels. The occurrence of such extreme weather events could damage local infrastructure that provides essential services to the District. The economic impacts resulting from such extreme weather events could include a loss of revenue, interruption of service, and escalated recovery costs. No assurance can be given as to whether future extreme weather events will occur that could materially impair the financial condition of the District or damage the Projects.

On August 27, 2023, Hurricane Idalia struck the State as a Category 1 storm causing damage to property in the County (including District-owned facilities), with the primary issues being flooding, power outage and downed trees. However, none of the Projects under the Master Lease suffered significant damage. The District estimated costs from Hurricane Idalia to be approximately $150,503, with approximately $130,128 of that being shelter costs, which are expected to be reimbursed by the County. The Board anticipates seeking reimbursement for all costs not covered by insurance from the Federal Emergency Management Agency ("FEMA"), including both federal and State reimbursement payments. Notwithstanding the foregoing, the District does not expect any adverse impact on its ability to make Basic Rent Payments under the Master Lease as a result of the storm.

Cybersecurity

The District, like many other school districts, relies on a technology environment to conduct its operations. As such, it may face multiple cybersecurity threats, including, but not limited to, hacking, viruses, malware, and other attacks on computer or other sensitive digital systems and networks. There can be no assurance that any security and operational control measures implemented by the District will be completely successful to guard against and prevent cyber threats and attacks. The result of any such attack could impact operations and/or digital networks and the costs of remedying any such damage could be significant. The District has a multilayered information security program with several established

protocols and procedures which include acceptable usage policies and information security guidelines. The District has a comprehensive Security Awareness Program and requires annual training for all staff users and additional required training for high risk users. The District has an approved Cyber Incident Response Team and Risk Assessment Plan.

LITIGATION

Concurrently with the delivery of the Notes, Counsel to the Board will deliver an opinion substantially to the effect that there is no litigation or other proceedings pending or, to the best of his knowledge, threatened against the Board that seeks to restrain or enjoin the issuance or delivery of the Notes or this Official Statement or questioning or affecting the validity of the Notes, the Official Statement or the proceedings of the Board with respect to the authorization, sale, execution or issuance of the Notes or the transactions contemplated by this Official Statement or any other agreement or instrument to which the Board is a party in connection therewith and which is used or contemplated for use in the transactions contemplated by this Official Statement and neither the creation, organization nor existence of the Board is being contested.

The District is involved in certain litigation and disputes incidental to its operations. Upon the basis of information presently available, Counsel for the Board believes that there are substantial defenses to such litigation and the disputes and that, in any event, any ultimate liability, in excess of applicable insurance coverage, resulting therefrom will not materially adversely affect the financial position or results of operations of the District.

NOTEHOLDER'S RISKS

The Notes are limited obligations of the District payable from the Pledged Revenues as described herein, and are not secured by the full faith, credit and taxing power of the District. Because the Notes are limited obligations, the sources of money pledged to secure payment of the Notes may be insufficient therefor, and the Noteholders would not be able to compel the levy of taxes (other than the taxes levied for operating purposes for the Fiscal Year 2024-25) or the institution of foreclosure proceedings against any property of the District to provide for payment of the Notes and the interest thereon. Certain factors may affect the adequacy of the Pledged Revenues to provide for payment of the Notes, and there can be no assurance that the Pledged Revenues will be adequate to provide for payment of the Notes and the interest thereon.

In particular, the adequacy of the Pledged Revenues to provide for repayment of the Notes depends upon (1) the ability of taxpayers in the County to pay the ad valorem taxes levied in 2024, (2) the percentage of collection of ad valorem taxes for the Fiscal Year 2024-25, (3) the receipt by the District of the federal and State funds upon which it depends, in part, for the funding of its operations for the current year, and (4) the absence of the need for extraordinary, unforeseen expenditures during the Fiscal Year 2024-25. These matters are largely dependent upon factors beyond the control of the District, and any adverse developments with respect to these or other factors could affect the ability of the District to pay the principal of and interest on the Notes.

FINANCIAL STATEMENTS

The Annual Comprehensive Financial Report of The School Board of Manatee County, Florida for the Fiscal Year ended June 30, 2023, excerpted pages of which are appended hereto as Appendix B as part

of this Official Statement, have been audited by Cherry Bekaert LLP, independent auditors, as set in their report dated January 10, 2024, which report is also appended hereto. The auditor has not performed any services relating to, and is therefore not associated with, the issuance of the Notes.

Unaudited figures for Fiscal Year 2023-24 set forth in this Offering Statement have been derived from District records and reflect figures included in the Superintendent's Annual Financial Report of the School Board of Manatee County, Florida for the Fiscal Year ended June 30, 2024, but have not been independently reviewed and are subject to change during the auditing process. The Auditor was not requested to and has not reviewed the Superintendent's Annual Financial Report of the School Board of Manatee County, Florida for the Fiscal Year Ended June 30, 2024, which is also included as a part of APPENDIX B.

Budgeted figures for the Fiscal Year 2024-25 set forth in this Offering Statement reflect the final adopted budget which was approved by the Board on September 10, 2025, and are subject to change throughout the Fiscal Year.

UNDERWRITING

The Notes are being purchased by _____ (the "Underwriter") at an aggregate purchase price of $_____ (which consists of the par amount of the Notes of $_____, [plus/less] a note [premium/discount] of $_____ and less an Underwriter's discount of $_____). The offer of the Underwriter to purchase the Notes provides for purchase of all of the Notes if any are purchased.

The Underwriter may offer to sell the Notes to certain dealers (including dealers depositing the Notes into investment trusts) and others at prices lower than the public offering prices stated on the cover page hereof. The initial public offering prices may be changed from time to time by the Underwriter.

FINANCIAL ADVISOR

The District has retained PFM Financial Advisors LLC, Orlando, Florida, as financial advisor (the "Financial Advisor") with respect to the issuance and sale of the Notes. The Financial Advisor assisted in matters relating to the planning, structuring, and issuance of the Notes, and has provided additional advice. The Financial Advisory did not engage in any underwriting activities with regard to the sale of the Notes. The Financial Advisor is not obligated to undertake nor has undertaken to make an independent verification or to assume responsibility for the accuracy, completeness or fairness of the information contained in this Official Statement.

NOTE RATING

Moody's Ratings ("Moody's") has assigned its municipal bond rating of "____" to the Notes. An explanation of the significance of the rating may be obtained only from Moody's at the following address: Moody's Investors Service, Inc., 7 World Trade Center, 250 Greenwich Street, 23rd Floor, New York, New York 10007, (212) 553-0501. There is no assurance that the rating will be in effect for any given period of time or that it will not be revised downward, suspended or withdrawn entirely by Moody's if in its judgment, circumstances so warrant. Any such downward revision, suspension or withdrawal of the rating given the Notes may have an adverse effect on the liquidity or market of the Notes.

TAX MATTERS

Opinion of Note Counsel

In the opinion of Note Counsel, the form of which is included as APPENDIX D hereto, under existing statutes, regulations, rulings and court decisions, the interest on the Notes is excludable from gross income of the owners thereof for federal income tax purposes and is not an item of tax preference for purposes of the federal alternative minimum tax; provided, however, with respect to certain corporations, interest on the Notes is taken into account in determining the annual adjusted financial statement income for the purpose of computing the alternative minimum tax imposed on such corporations. Failure by the District to comply subsequent to the issuance of the Notes with certain requirements of the Internal Revenue Code of 1986, as amended (the "Code"), including but not limited to requirements regarding the use, expenditure and investment of Note proceeds and the timely payment of certain investment earnings to the Treasury of the United States, may cause interest on the Notes to become includable in gross income for federal income tax purposes retroactive to their date of issuance. The District has covenanted in the Resolution to comply with all provisions of the Code necessary to, among other things, maintain the exclusion from gross income of interest on the Notes for purposes of federal income taxation. In rendering its opinion, Note Counsel has assumed continuing compliance with such covenants.

Internal Revenue Code of 1986

The Code contains a number of provisions that apply to the Notes, including, among other things, restrictions relating to the use or investment of the proceeds of the Notes and thepayment of certain arbitrage earnings in excess of the "yield" on the Notes to the Treasury of the United States of America. Noncompliance with such provisions may result in interest on the Notes being included in gross income for federal income tax purposes retroactive to their date of issuance.

Collateral Tax Consequences

Except as described above, Note Counsel will express no opinion regarding the federal income tax consequences resulting from the ownership of, receipt or accrual of interest on, or disposition of, the Notes. Prospective purchasers of the Notes should be aware that the ownership of the Notes may result in other collateral federal tax consequences. For example, ownership of the Notes may result in collateral tax consequences to various types of corporations relating to (1) denial of interest deduction to purchase or carry such Notes, (2) the branch profits tax, and (3) the inclusion of interest on the Notes in passive income for certain Subchapter S corporations. In addition, the interest on the Notes may be included in gross income by recipients of certain Social Security and Railroad Retirement benefits.

PURCHASE, OWNERSHIP, SALE OR DISPOSITION OF THE NOTES AND THE RECEIPT OR ACCRUAL OF THE INTEREST THEREON MAY HAVE ADVERSE FEDERAL TAX CONSEQUENCES FOR CERTAIN INDIVIDUAL AND CORPORATE NOTEHOLDERS, INCLUDING, BUT NOT LIMITED TO, THE CONSEQUENCES REFERRED TO ABOVE. PROSPECTIVE NOTEHOLDERS SHOULD CONSULT WITH THEIR TAX ADVISORS FOR INFORMATION IN THAT REGARD

Other Tax Matters

Interest on the Notes may be subject to state or local income taxation under applicablestate or local laws in other jurisdictions. Purchasers of the Notes should consult their tax advisors as to the income tax status of interest on the Notes in their particular state or local jurisdictions.

The Inflation Reduction Act, H.R. 5376 (the IRA), was passed by both houses of the U.S. Congress and was signed by the President on August 16, 2022. As enacted, the IRA includes a 15 percent alternative minimum tax to be imposed on the "adjusted financial statement income", as defined in the IRA, of certain corporations for tax years beginning after December 31, 2022. Interest on the Notes will be included in the "adjusted financial statement income" of such corporations for purposes of computing the corporate alternative minimum tax. Prospective purchasers that could be subject to this minimum tax should consult with their own tax advisors regarding the potential tax consequences of owning the Notes.

During recent years, legislative proposals have been introduced in Congress, and in some cases enacted, that altered certain federal tax consequences resulting from the ownership of obligations that are similar to the Notes. In some cases, these proposals have contained provisions that altered these consequences on a retroactive basis. Such alterations of federal tax consequences may have affectedthe market value of obligations similar to the Notes. From time to time, legislative proposals are pending which could have an effect on both the federal tax consequences resulting from ownership of the Notes and their market value. No assurance can be given that additional legislative proposals will not be introduced or enacted that would or might apply to, or have an adverse effect upon,the Notes.

Original Issue Premium

The Notes (the "Premium Notes") were offered and sold to the public at aprice in excess of the principal amount of such Premium Notes, which excess constitutes to an initial purchaser amortizable bond premium which is not deductible from gross income for Federal income tax purposes. The amount of amortizable note premium for a taxable year is determined actuarially on a constant interest rate basis over the term of the Premium Notes which term ends on the earlier of the maturity or call date for each Premium Note which minimizes the yield on said Premium Notes to the purchaser. For purposes of determining gain or loss on the sale or other disposition of a Premium Note, an initial purchaser who acquires such obligation in the initial offering to the public at the initial offering price is required to decrease such purchaser's adjusted basis in such Premium Note annually by the amount of amortizable note premium for the taxable year. The amortization of note premium may be taken into account as a reduction in the amount of tax-exempt income for purposes of determining various other taxconsequences of owning such Premium Notes. The federal income tax consequences of the purchase, ownership and sale or other disposition of Premium Notes which are not purchased in the initial offering at the initial offering price may be determined according to rules which differ from those described above. Owners of the Premium Notes are advised that they should consult with their own advisors with respect to the state and local tax consequences of owning such Premium Notes.

LEGAL MATTERS

Certain legal matters in connection with the issuance of the Notes are subject to an approving legal opinion of Nabors, Giblin & Nickerson, P.A., Tampa, Florida, Note Counsel, whose approving opinion (a form of which is attached hereto as "APPENDIX D") will be available at the time of delivery of the Notes. The actual legal opinion to be delivered by Note Counsel may vary from that text if necessary to reflect facts and law on the date of delivery. The opinion will speak only as of its date and subsequent distribution of it by recirculation of this Official Statement or otherwise shall create no implication that Note Counsel

has reviewed or expresses any opinion concerning any of the matters referenced in the opinion subsequent to its date. Certain legal matters will be passed on for the Board by Dye, Harrison, Kirkland, Petruff, Pratt & St. Paul PLLC, Bradenton, Florida, Counsel to the Board. Certain legal matters will be passed on for the Board by Bryant Miller Olive P.A., Tampa, Florida, Disclosure Counsel to the Board.

FORWARD LOOKING STATEMENTS

This Official Statement contains statements relating to future results that are "forward looking statements" as defined in the Private Securities Litigation Reform Act of 1995. When used in this Official Statement, the words "estimate," "forecast," "intend," "expect," "budgeted" and similar expressions identify forward looking statements. Such statements are subject to risks and uncertainties that could cause actual results to differ materially from those contemplated in such forward looking statements. Among the factors that may cause projected revenues and expenditures to be materially different from those anticipated are an inability to incur debt at assumed rates, factors affecting ad valorem revenues, federal legislation and/or regulations, and regulatory and other restrictions. Any forecast is subject to such uncertainties. Therefore, there are likely to be differences between budgets and actual results, and those differences may be material.

DISCLOSURE REQUIRED BY FLORIDA BLUE SKY REGULATIONS

Section 517.051, Florida Statutes, and the regulations promulgated thereunder require that the District make a full and fair disclosure of any bonds or other debt obligations of such entity that have been in default as to principal or interest at any time after December 31, 1975, as provided by rule of the Florida Department of Banking and Finance (the "Department"). Pursuant to Rule 69W-400.003, Florida Administrative Code, the Department has required the disclosure of the amounts and types of defaults, any legal proceedings resulting from such defaults, whether a trustee or receiver has been appointed over the assets of the District, and certain additional financial information, unless the District believes in good faith that such information would not be considered material by a reasonable investor. The District is not and has not been in default on any bond issued since December 31, 1975 which would be considered material by a reasonable investor.

CONTINGENT FEES

The Board has retained Note Counsel, Disclosure Counsel and the Financial Advisor, with respect to the authorization, sale, execution and delivery of the Notes. Payment of each fee of such professionals is each contingent upon the issuance of the Notes.

CONTINUING DISCLOSURE

The District has covenanted for the benefit of the Noteholders to provide notices of the occurrence of certain enumerated material events. Such covenant shall only apply so long as the Notes remain outstanding under the Resolution. The covenant shall also cease upon the termination of the continuing disclosure requirements of S.E.C. Rule 15c2-12(b)(5) (the "Rule") by legislative, judicial or administrative action. The notices of material events will be filed by the District with the Municipal Securities Rulemaking Board (the "MSRB") via its Electronic Municipal Market Access System described in the Form of the Continuing Disclosure Certificate attached hereto as APPENDIX E. The specific nature of the notices of material events are described in "APPENDIX E - Form of Continuing Disclosure Certificate," which shall be executed by the District at the time of issuance of the Notes. These covenants have been made in order to assist the Underwriter in complying with the Rule. Because the Notes mature in less than 18 months, the

District is not required to provide any other information other than notices of material events pursuant to the Rule.

MISCELLANEOUS

The information contained above is subject to change without notice and no implication is to be derived therefrom or from the sale of the Notes that there has been no change in the affairs of the District from the date hereof.

The Official Statement is submitted in connection with the sale of the securities referred to herein and may not be reproduced or used, as a whole or in part, for any other purpose. Any statements in this Official Statement involving matters of opinion, whether or not expressly so stated, are intended as such and not as representations of fact. This Official Statement is not to be construed as a contract or agreement between the District and the purchasers or the holders of any of the Notes.

Further information regarding the District is available upon request from Manatee County Public Schools, Office of the Chief Financial Officer, 215 Manatee Avenue West, Bradenton, Florida 34205.

[Remainder of page intentionally left blank]

CERTIFICATE CONCERNING THIS OFFICIAL STATEMENT

Concurrently with the delivery of the Notes, the Chairperson of the Board and the Superintendent will furnish a certificate to the effect that, to the best of their knowledge, this Official Statement (except for the information under the caption "BOOK-ENTRY SYSTEM ONLY" as to which no opinion will be expressed), as of the date of delivery of the Notes, does not contain any untrue statement of a material fact and does not omit to state a material fact which is necessary in order to make the statements contained therein, in the light of the circumstances for which they were made, not misleading.

SCHOOL DISTRICT OF MANATEE COUNTY, FLORIDA

By: _____

Chairperson, The School Board of Manatee County, Florida

By: _____

Superintendent of Schools, Ex-Officio Secretary, The School Board of Manatee County, Florida

APPENDIX A

GENERAL INFORMATION REGARDING
MANATEE COUNTY, FLORIDA

APPENDIX B

ANNUAL COMPREHENSIVE FINANCIAL REPORT OF THE SCHOOL BOARD OF MANATEE COUNTY, FLORIDA FOR THE FISCAL YEAR ENDED JUNE 30, 2023 AND THE UNAUDITED SUPERINTENDENT'S ANNUAL FINANCIAL REPORT OF THE SCHOOL BOARD OF MANATEE COUNTY, FLORIDA FOR THE FISCAL YEAR ENDED JUNE 30, 2024

APPENDIX C

COPY OF RESOLUTION

APPENDIX D

FORM OF LEGAL OPINION

APPENDIX E

FORM OF CONTINUING DISCLOSURE CERTIFICATE

AGENDA ITEM NO. 14.3

School Board of Manatee County
September 24, 2024 - Regular Board Meeting
Action Item

Title
Approval of Proposed Opening Plan for East County K-8 School

Executive Summary
The East County K-8 school is currently under construction and scheduled to open in August, 2025. At the School Board workshop on Friday, September 13, 2024, staff presented an update on construction and proposed a plan for opening the school. Highlights of the plan include:

- The school will open to students in grades PK-5 for August 2025.
- The school will expand to students in grades 6-8 for August 2026.
- The school will open without a residential attendance zone.
- The initial group of students at the school will be selected through a voluntary reassignment plan pursuant to the Superintendent's authority in Policy 5120.
    - Students residing in the Gullett attendance zone who attend Gullett, or who were reassigned to Braden River/Freedom/McNeal for 2024-25, and also live in geographic proximity to the East County K-8 school site (as identified in the workshop presentation), will be invited to apply for voluntary reassignment.
    - The goal of this strategy is to reduce the size of the student population at Gullett Elementary and to generate sufficient enrollment at the East County K-8 school while reserving capacity for a future residential attendance zone.
- It is anticipated that a residential attendance zone for the K-8 school will be created during calendar year 2025, effective for the start of the 2026-27 school year.
- Staff will implement other processes related to the opening of a new school, including applying for a Master School Identification number (MSID) from the Florida Department of Education and developing a staffing plan based on projected first year enrollment.

The Superintendent requests authorization from the School Board to initiate the opening plan as presented at the workshop, including minor adjustments as needed to account for unforeseen circumstances. The relevant presentation slides from the workshop are attached.

This item aligns with the District's Strategic Plan Goal(s) which state(s):

Ready To Grow | Goal 7
Promote our schools and District as remaining highly competitive and uniquely designed to produce top-notch graduates, great neighbors, and responsible citizens

Recommendation
The Superintendent requests authorization to initiate the proposed Opening Plan for the East County K-8 School.

Financial Impact
No Financial Impact

Contact
Submitting Department: Superintendents Office

Attachments:
New School Update East County K-8

New School Update: East County K-8

Construction Update

East County K-8

CM Amendment 2, Guaranteed Maximum Price, with NDC Construction ($95,469,397.68)

A/E Agreement with HKS Architects, Inc. ($4,598,600.00)



- **Budget** : $106,000,000.00
  - As of 9/1/24 Expended $6,143,150
  - As of 9/1/24 Sales Tax Savings $54,907
- **Funding Source:** COPS
- **Schedule**:
  - Project Design Start: August 2023
  - Construction Start: March 2024
  - Substantial Completion Elementary School: July 2025
  - 13% Elementary Complete
  - Substantial Completion Middle School: March/April 2026
  - 6% Total Project Complete
  - Project On Schedule





- **Scope of Work**:
  - Two Story prototype new construction for 1,620 student stations, grades K-8
  - Building 1 Admin/Media: tie beams complete, steel in progress
  - Building 2 Elementary: Hollow Core roof panels in progress
  - Building 4 Gym & Building 5 Food Service foundations in progress
- **Project Director**: Reginald Goff / Michelle Begué

Construction Update

East County K-8

Concept: Courtyard with secure perimeter for single point of access control

Site Circulation: Dedicated car loop, bus loop, and Pre-K loop

Size: Site and Buildings have been designed to anticipate future expansion

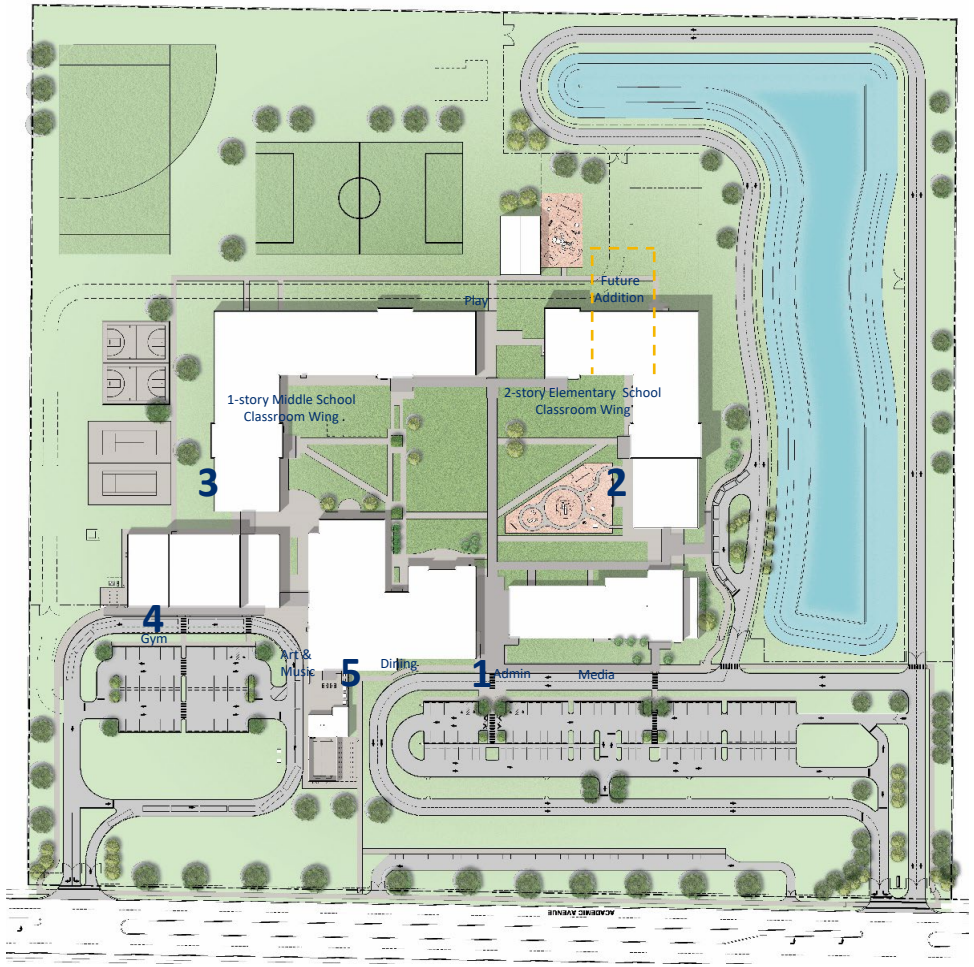

Construction Update

East County K-8



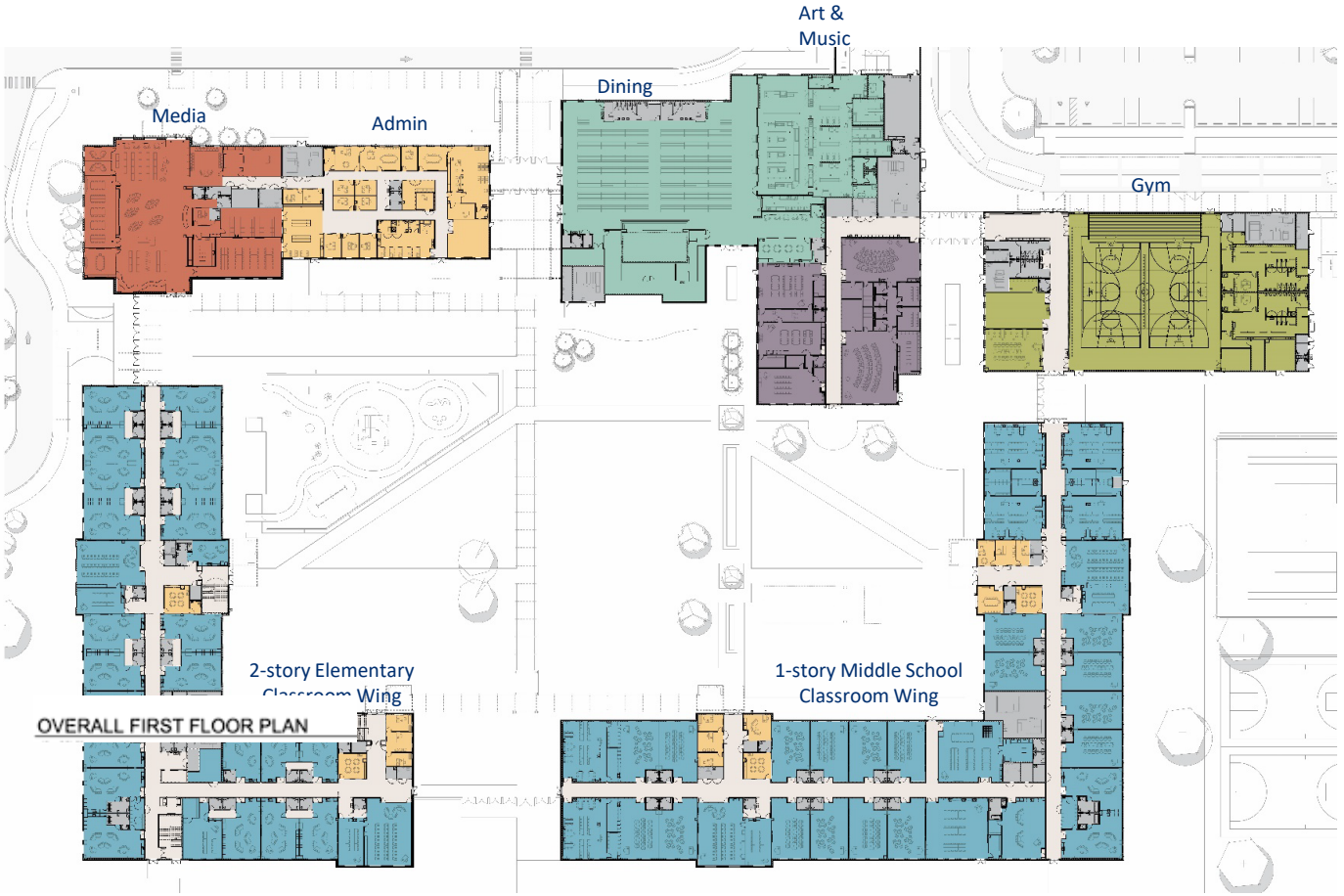

Getting Ready to Learn at East County K-8

Executive Principal Todd Richardson

East County K-8

- Serving East County Families
- The first new construction K-8 in Manatee County
- Seamless articulation from elementary to middle school
- Supportive Community
  - Families
  - Relationships
  - Community Partnerships



East County K-8

- Leadership Opportunities for Elementary and Secondary Students
  - Franklin-Covey “Leader in Me”
  - Learning Neighborhoods



East County K-8 Opening Plan

East K-8 Opening Plan

- School opens August 2025 for students in grades K-5
- No residential attendance zone for 2025-26
  - Due to new elementary schools opening in 2026-27, it will be necessary to adjust boundaries during calendar year 2025. Creating an attendance zone for East K-8 now would result in some families moving schools twice.
  - Goal is to open with limited enrollment to accommodate ongoing construction on campus and save capacity for continued growth
  - Priority need is for relief of Gullett Elementary attendance zone
- School expands August 2026 for students in grades K-8
  - Establish attendance zone during calendar year 2025 to take effect in 2026-27 along with new attendance zones for new elementary schools

East K-8 Opening Plan
Student Recruitment

To accomplish a limited opening for the 2025-26 school year, offer "founding family" seats to students residing within the Gullett attendance area who are also in geographic proximity to the East K-8 site.

- Identify families who currently attend Gullett, or who are eligible to attend Gullett but were reassigned to Freedom/McNeal/Braden River for 2024-25, and who live in geographic proximity.
- Invite these families to attend an information meeting in October 2024, hosted by Executive Principal Richardson and Director Clark.
- Accept requests from identified families for reassignment (without transportation) pursuant to Superintendent authority in Policy 5120.
- Any remaining seats, if available, will be allocated for hardship application.

Initial Recruitment For Voluntary Reassignment

Pending final enrollment analysis, the initial recruitment of families for voluntary reassignment for 2025-26 is projected to take place entirely within the Gullett attendance area as follows:

- South of 64
- East of Lorraine
- West of Bourneside
- North of 44th Ave between Lorraine and Uihlein Rd
- South of 44th Ave to South of Rangeland Pkwy between Uihlein Rd and Bourneside



652

AGENDA ITEM NO. 14.4

School Board of Manatee County
September 24, 2024 - Regular Board Meeting
Action Item

Title
Approval of Proposed Opening Plan for North County School Site

Executive Summary
The North County School site is currently under construction and scheduled to open in August 2025. At the School Board workshop on Friday, September 13, 2024, staff presented an update on construction and proposed a plan for opening the school. Highlights of the plan include:

- The campus will become an extension of Harvey Elementary School, adding instruction through Grade 8, and thus creating a K-8 school. The current Harvey Elementary site will operate grades PK-3, and when fully operational the North County site will operate grades 4-8.
- The North County campus will open to students in grades 4-6 for August 2025
- Followed by either grade 7 or grades 7 and 8 in August 2026.
- The school will open without a residential attendance zone.
- Current Harvey Elementary students in grades 3 and 4 for 2024-25 will participate in grades 4 and 5 on the North County campus. Students who reside in the Harvey Elementary attendance area and subsequently enroll into grades 4 or 5 for 2025-26 will also attend on the North County campus.
- The initial group of students for grade 6 will be selected through a voluntary reassignment plan pursuant to the Superintendent's authority in Policy 5120.
    - Current Harvey Elementary students in grade 5 may apply for voluntary reassignment from their assigned middle school to the North County campus for grade 6.
    - A limited number of seats will be offered from within the group that applies using the criteria of geographic proximity to the North County campus or siblings in grades 4 and 5 attending the North County campus for 2025-26. Remaining seats will be offered by random selection.
    - The goals of this strategy are to reduce the size of the student population on the current campus of Harvey Elementary, provide limited reduction in the size of the student population at Buffalo Creek Middle School, and generate sufficient enrollment at the new site while also reserving capacity for a future residential attendance zone.
- It is anticipated that a residential attendance zone for the K-8 school will be created during calendar year 2025, effective for the start of the 2026-27 school year.
- Staff will implement other processes related to the opening of a new school, including amending the Master School Identification file (MSID) for Harvey Elementary with the Florida Department of Education and developing a staffing plan, to include limited elective offerings for 2025-26, based on projected first year enrollment.

The Superintendent requests authorization from the School Board to initiate the opening plan as presented at the workshop, including minor adjustments as needed to account for unforeseen circumstances. The relevant presentation slides from the workshop are attached.

This item aligns with the District's Strategic Plan Goal(s) which state(s):

Ready To Grow | Goal 7
Promote our schools and District as remaining highly competitive and uniquely designed to produce top-notch graduates, great neighbors, and responsible citizens

Recommendation
The Superintendent requests authorization to initiate the proposed Opening Plan for the North County School

site.

Financial Impact
No Financial Impact

Contact
Submitting Department: Superintendents Office

Attachments:
New School Update - North County School

New School Update: North County School

Construction Update

NORTH COUNTY SCHOOL

CM Agreement with Willis Smith Construction, Inc. ($62,392,718.23.00)
A/E Agreement with Harvard Jolly, Inc. ($3,127,162.00)



- **Budget** : $75,000,000.00
  - As of 9/1/24 Expended $ $16,119,134
  - As of 9/1/24 Sales Tax Savings $164,773
- **Funding Source:** COPS
- **Schedule**:
  - Project Design Start: August 2022
  - Construction Start: March 2024
  - Substantial Completion: July 2025
  - 25% Complete
  - Project On Schedule





- **Scope of Work**:
  - Two Story prototype new construction for 1,268 student stations, grades 4-8
  - Classroom Building E hollow core roof in progress
  - Classroom Building D & Food Service Building masonry walls in progress
  - Gymnasium Building C tie beams in progress
- **Project Director**: Reginald Goff / Michelle Begué

Construction Update

NORTH COUNTY SCHOOL

1. CLASSROOM BUILDING
2. CHILLER YARD/ MOWER STORAGE BUILDING
3. PEMB COVERED PLAY AREA
4. BUS LOOP QUEUING DROP-OFF/ PICK UP
5. CAR LINE QUEUING DROP-OFF/ PICK UP
6. MONUMENT SIGN
7. DUMPSTER ENCLOSURE AREA
8. BICYCLE STORAGE AREA
9. FUTURE PORTABLE CLASSROOM BUILDING
10. FUTURE BUILDING EXPANSION LOCATION
11. FIRE LANE - STABILIZED SURFACE
12. EMERGENCY VEHICLE TURN AROUND AREA
13. RETENTION POND AREA
14. FLAGPOLE
15. BASKETBALL COURTS
16. PLAY FIELD



HARVARD • JOLLY | PBK WILLIS SMITH CONSTRUCTION

Construction Update

NORTH COUNTY SCHOOL

DEPARTMENT LEGEND

- ADMINISTRATION
- BUILDING SUPPORT
- CIRCULATION
- CLASSROOMS
- FOOD SERVICE
- MECH / CUSTODIAL
- MECHANICAL
- MEDIA
- MUSIC
- PHYSICAL EDUCATION
- RESTROOM
- STORAGE
- VOCATIONAL

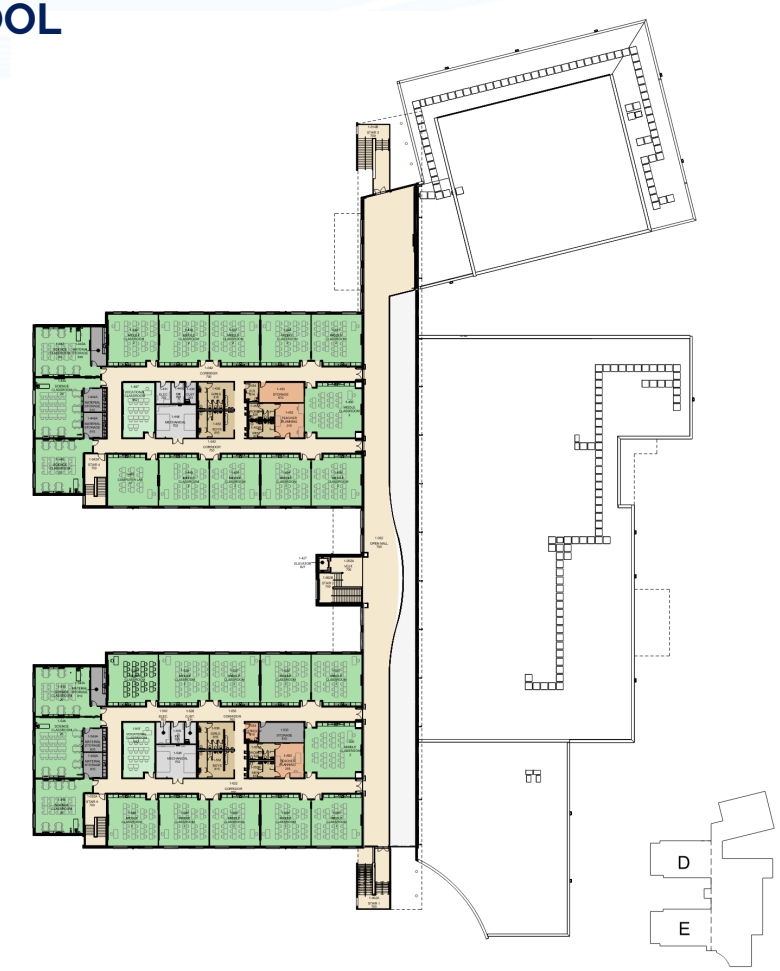

OVERALL SECOND FLOOR PLAN
1" = 30'-0"

KEY PLAN

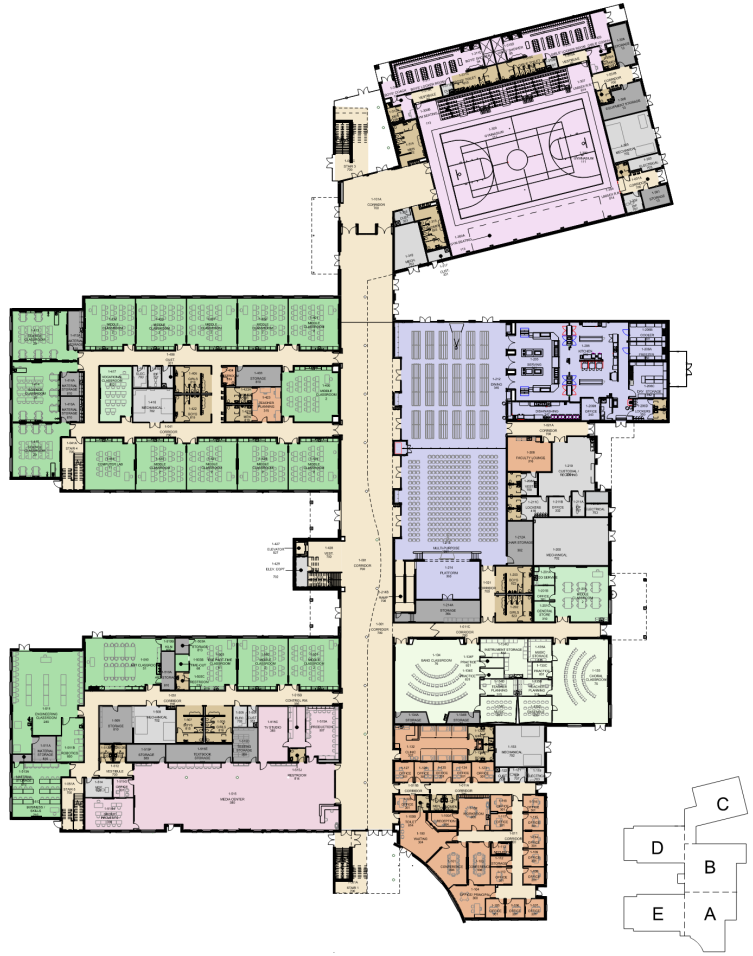

OVERALL FIRST FLOOR PLAN
1" = 30'-0"

KEY PLAN

HARVARD • JOLLY | PBK

WILLIS SMITH CONSTRUCTION

Getting Ready to Learn at North County School

Executive Principal Dr. Hayley Rio

Harvey: One School, Two Campuses

- Primary Campus: Pre-K to 3rd Grade
- Upper Campus: 4th to 8th Grade

- Extending the Harvey Elementary values of Family, Memories, and Passion through 8th grade

- Seamless articulation from elementary to middle school



660

Harvey: One School, Two Campuses

Traditions Continue:

- Educating the Full Child
- House System
- Immersive Learning Transformations
- Same Logo and Colors



661

Harvey: One School, Two Campuses

Traditions Continue:

- Educating the Full Child
- House System
- Immersive Learning Transformations
- Same Logo and Colors

New Opportunities:

- Medical Academy
- Harkness Pedagogy
  - Student-led discussion-based learning



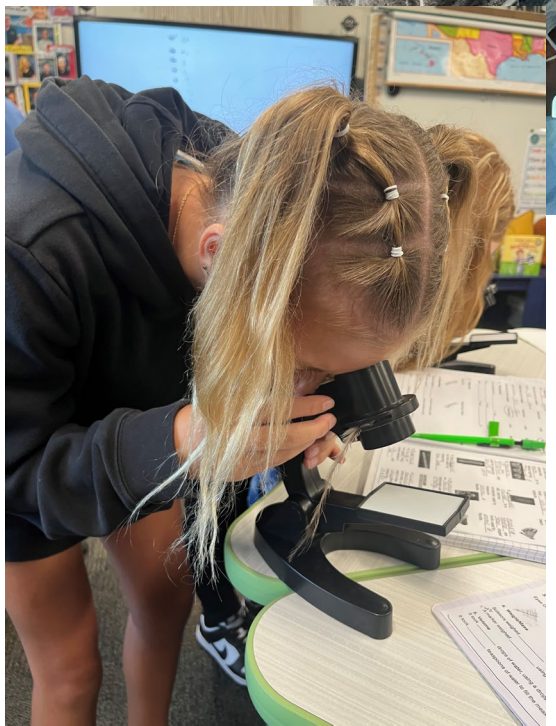

North County School Opening Plan

North County School Opening Plan

- School opens August 2025 for students in grades 4, 5, and 6
- No residential attendance zone for 2025-26
  - Due to new elementary schools opening in 2026-27, it will be necessary to adjust boundaries during calendar year 2025. Creating an attendance zone for North County School now would result in some families moving schools twice.
  - Goal is to open with limited enrollment to save capacity for hyper growth in this area and to build the student support systems necessary to operate a grades 4-8 campus.
  - Priority need is for relief of Harvey Elementary attendance zone
  - Secondary need is for limited relief of Buffalo Creek attendance zone
- School expands August 2026 for students in grade 7; grade 8 to open August 2026 or 2027
  - Establish attendance zone during calendar year 2025 to take effect in 2026-27 along with new attendance zones for new elementary schools

North County School Opening Plan Grades 4 & 5

- Current students in grade 3 at Harvey Elementary will move to Grade 4 at North County
- Current students in grade 4 at Harvey Elementary will move to Grade 5 at North County
- Current grades 3 and 4 students who were reassigned from Harvey to Mills for 2024-25 have the option to join the next grade level at North County or remain at Mills (no transportation) for 2025-26
- A current grade 3 or 4 Harvey Elementary student who does not wish to move to North County may request reassignment to Mills (no transportation) for 2025-26 or apply for another school choice option for 2025-26.

North County School Opening Plan Grade 6

- To accomplish a limited opening for the 2025-26 school year, a select number of students in grade 5 at Harvey Elementary may enter Grade 6 at North County, including any students in grade 5 who were reassigned from Harvey to Mills for 2024-25.
- Anticipated Process
  - Invite these families to attend an information meeting in October 2024, hosted by Executive Principal Rio and Director Clark.
  - Families who wish to be considered for this option will apply for reassignment.
  - Office of Student Assignment will disseminate offers to selected families. Selection criteria will include, but is not limited to, geographic proximity to North County campus, sibling(s) in rising grades 4 or 5 attending North County School. Remaining seats, if any, will be allocated via random selection.
  - Any remaining seats, if available, after random selection will be allocated for hardship application.

North County School
Other Considerations

- Transportation will be provided to eligible students. Those eligible will be transported through either dedicated routes to the North County School or through shuttle service between Primary and Upper Campus.

- North County School is anticipated to have a unique start and dismissal time to accommodate shuttle service and vehicle traffic between campuses.

- School Board to identify name of school facility (Policy 7250).

AGENDA ITEM NO. 14.5

School Board of Manatee County
September 24, 2024 - Regular Board Meeting
Action Item

Title
Approval of the Ratified Manatee Education Association (MEA) Collective Bargaining Agreement for the School District of Manatee County (Multiple Funding Sources)

Executive Summary
School Board will consider the ratified Manatee Education Association (MEA) Bargaining agreement for approval.

Summary of agreement attached for reference.

This item aligns with the District's Strategic Plan Goal(s) which state(s):

Ready To Grow | Goal 5
Continue our secure financial position, utilize referendum millage funds effectively, and modernize and enhance our current schools to meet our school community needs, including building vibrant, new schools

Recommendation
The School Board approve the ratified Manatee Education Association (MEA) collective bargaining agreement for the School District of Manatee County (Multiple Funding Sources).

Financial Impact
This Item is included in the 2024-2025 School District Budget.

Contact
Submitting Department: School District of Manatee County
Contact: School District

Attachments:
Tentative Joint Agreement 2024-2025 MEA-SDMC

Tentative Agreements Reached

The bargaining teams of the Manatee Education Association and the School District of Manatee County met again to negotiate paraprofessional and teacher contracts on Wednesdays, August 21st and 28th, 2024.

After negotiating for many hours, the teams were able to reach tentative agreements on both the teacher and paraprofessional contracts.

The highlights are below. Salary schedules and other details including information regarding teacher and paraprofessional voting on ratification of the tentative agreements will be coming out soon.

Highlights of the Teacher Tentative Agreements are as follows:

- Equalized the rate of pay for 11-month employees when compared to 10-month employees based on days worked
- Initial steps in breaking up compression at the beginning of the Performance Pay salary schedules
- Change from level/step movement to a percentage (%) based increase depending on evaluation rating and place on the salary schedule
- Retention supplement for 16+ and 25+ years of experience maintained
- Supplemental/Differential pay will increase across the board by 4%
- Self-contained ESE teacher supplement added to the schedule
- One collaborative planning period inside of the student day per month in exchange for the same amount of planning time outside of the student day for that month and a teacher workday shortened by two hours on the mid-year inservice day

Highlights of the Paraprofessional Tentative Agreements are as follows:

- One (1) step movement on the salary schedule for eligible paraprofessionals (those who worked 99 days or more last year)
- $0.50 per hour increase applied to each step of the salary schedule for all paraprofessionals
- New separate salary schedule for aides assigned to work in self-contained ESE units

Teachers and Paraprofessionals

- The Memorandum of Understanding (MOU) regarding the referendum supplement (the millage) for the 2024-2025 school year was signed. The referendum supplement for paras will be $3598 (an increase of $736), and for teachers the referendum supplement will be $9537 (an increase of $1,175).

- There will be a 10.9% increase in all health insurance premiums beginning in January 2025. The premiums will be divided over 22 checks in the calendar year (details will be provided prior to ratification).

- For both contracts, all current contract language including health insurance plan benefits continues until 2024-2025 negotiations.

- All salary improvements are retroactive to July 1, 2024.

Next Steps

Salary schedules, and other details including information regarding teacher and paraprofessional voting on ratification of the tentative agreements will be coming out soon.

Then, the School Board will place the agreements on their agenda for ratification.

Many thanks to the MEA and District bargaining teams for their hard work in reaching these tentative agreements on behalf of teachers and paraprofessionals.

Dr. Jason Wysong, Superintendent

Pat Barber, MEA President

AGENDA ITEM NO. 14.6

School Board of Manatee County
September 24, 2024 - Regular Board Meeting
Action Item

Title
Approval of the 2024-2025 Classroom Teacher and Other Instructional Personnel Salary Increase Allocation Plan (No Financial Impact)

Executive Summary
Pursuant to Section 1011.621(14), Florida Statutes, each district is required to submit a plan approved by the District school board for the distribution of the 2024-2025 Classroom Teacher and Other Instructional Personnel Salary Increase Allocation (Salary Increase Allocation) funds to the Florida Department of Education by October 1, 2024, using templates issued by the FLDOE.

The Allocation (TSIA) is $21,758,276, which is split into a Maintenance Allocation of $18,262,577 and a Growth Allocation of $3,495,699. The amount of the TSIA will not change in any subsequent calculation of the FEFP. This plan is based on a tentative agreement with the MEA Union that was made on August 28, 2024, and is subject to MEA membership ratification.

If this agreement is not ratified by the Manatee Education Association (MEA), then this Board attachment will be replaced.

This item aligns with the District's Strategic Plan Goal(s) which state(s):

Ready To Grow | Goal 1
Develop a competitive employee salary schedule to keep and attract the best talent and continue to provide quality customer service to our staff and parents

Recommendation
The Superintendent recommends approval of the 2024-2025 classroom teacher and other instructional personnel salary increase allocation plan. (No Financial Impact)

Financial Impact
There is no financial impact.

Contact
Submitting Department: Business Services
Initiated By: Rachel Sellers

Attachments:
2024-25 Salary Increase Allocation Manatee 5868 Plan-Pending Ratification

2024-25 SALARY INCREASE ALLOCATION
DISTRICT DISTRIBUTION PLAN
DUE OCTOBER 1, 2024

This file is a template to assist school districts with providing the necessary Salary Increase Allocation information to the department to comply with section 1011.62, Florida Statutes. Please review the Frequently Asked Questions provided with the department's 2024-25 Salary Increase Allocation memorandum for additional information on the administration of these funds.

All school districts are required to submit this template prior to receiving the growth allocation component of their Salary Increase Allocation funds. The following instructions will help you complete this requirement.

1. Complete the following table:

District Name (choose from drop-down menu)	Manatee
Contact Name:	Gina A. Maliniak
Contact Phone:	941 708 8770 ext. 41247
Contact Email:	
Does this file represent a board-approved plan?	Yes
Does this file represent a union-ratified plan?	Yes

2. Navigate to the "District Plan" tab of this workbook. Enter data where indicated by colored cells. Once this has been completed, review the error report in Section D and ensure that the last item shows a "Yes" before moving on.

3. Submit this document through the online submission link provided in the department's memorandum to school district finance officers. Charter schools should submit their distribution plans directly to their sponsoring school district.

2024-25 SALARY INCREASE ALLOCATION
DISTRICT DISTRIBUTION PLAN TEMPLATE
DUE OCTOBER 1, 2024

Instructions: Use this template only if you are submitting a plan for a school district. Charter schools should use the charter specific template. Complete the following sections in order, then review the error report at the end of the survey. **DO NOT modify this template**. Enter data as directed, as any modification will result in the need for a resubmission.

Boxes with this color indicate that data should be entered. Do not modify other cells.

	District Name (From the District Plan Tab)	Manatee
	SECTION A - Allocation Data	
A1	District proportionate share of the Maintenance Allocation (do not include charter school funds)	$14,631,191
A2	District proportionate share of the Growth Allocation (do not include charter school funds)	$2,800,604
A3	District proportionate share of the Salary Increase Allocation from 2024-25 FEFP Conference Calculation	$17,431,795
A4	Additional funding used for increases to the minimum base in the current year (do not include these expenses below)	$270,445

SECTION B - Maintenance Allocation: Used to maintain the salary increases provided through the Salary Increase Allocation in previous fiscal years. If the cost to maintain these increases is greater than the district's Maintenance Allocation, other funding sources must be used to cover this difference. If the cost to maintain these increases is less than the district's Maintenance Allocation, the remaining funds will be combined with the district's Growth Allocation. See FAQs Q1 through Q4.

Do not include charter school data in this section.

B1	Funds available for the maintenance of prior year Teacher Salary Increase Allocation increases	$14,631,191
B2	Total cost to maintain the salary increases provided through the Salary Increase Allocation in previous years (enter the total cost here, even if it exceeds the allocation)	$12,447,101
B3	Funds remaining from the district's share of the 2024-25 Maintenance Allocation	$2,184,090

SECTION C - Growth Allocation: Used to either (a) increase the minimum base salary reported on the school district's performance salary schedule, as defined in section 1012.22(1)(c), F.S., to at least $47,500 or the maximum amount achievable based on the amount the 1.07 percent generates, and/or (b) provide salary increases to other full-time instructional personnel as defined in section 1012.01(2)(a)-(d), F.S. See FAQs Q5 through Q7.

Do not include charter school data in this section.

C1	Funds available from the growth allocation and remaining maintenance allocation (A2+B2)	$4,984,694
C2	2023-24 minimum base salary for teachers as defined in s. 1012.01(2)(a), F.S., including certified prekindergarten teachers funded in the 2023-24 FEFP	$49,210
C3	Adjusted minimum base salary for 2024-25 for teachers as defined in s. 1012.01 (2)(a), F.S., per implementation of the Salary Increase Allocation and any additional funding sources used	$49,702
C4	Increase in the minimum base salary as a result of the Salary Increase Allocation (Item C4 minus Item C3)	$492
C5	Total planned expenditure of funds used to increase salaries for full-time classroom teachers to the minimum base salary listed in item C3, if applicable. (Example: One teacher receives $5,000 increase + two teachers receive $3,000 increase each = $11,000)	$1,288,560
C6	Total planned expenditure of funds used to provide salary increases to full-time classroom teachers who do not fall into item C5. (Example: One teacher receives $4,000 increase + two teachers receive $1,000 increase each = $6,000)	$3,338,598
C7	Total planned expenditures of funds used to increase full-time instructional personnel as defined by s. 1012.01(2)(b)-(d), F.S. (Example: One staff receives $5,000 increase + two staff receive $1,500 increase each = $8,000)	$357,535
C8	Total dollar amount of unused funds (Item C1 minus Item C5, C6 and C7). This cell should be zero.	$0

Section D - Error Report: *The following items will indicate whether there is an error with the data entered on the report or if some data should be verified for accuracy. Do not submit this report unless item D3 in this section is marked YES.*

D1	Data entered in all fields (if "No," verify that all orange boxes contain data, even if 0)	Yes
D2	The minimum base salary is greater than or equal to the previous year (if "No," please correct, as the minimum base cannot be lower than what was established in the previous year)	Yes
D3	2024-25 Salary Increase Allocation Distribution Plan ready to submit?	Yes

AGENDA ITEM NO. 14.7

School Board of Manatee County
September 24, 2024 - Regular Board Meeting
Action Item

Title
Approval of the 2024-2025 Salary Schedules for 11-Month Grandfathered Teacher, 10-Month Grandfathered Teacher, 10 & 11-Month Teacher Performance, Para and MEA Salary Supplement Schedule (No Financial Impact)

Executive Summary
Rule 6A-1.052, Florida Administrative Code, requires each School Board to adopt salary schedules for all employees and a payroll period schedule annually. The adopted schedules must be submitted to the Florida Department of Education (DOE) as part of the District's summary budget package.

All 2025-2026 Salary Schedules will be updated next school year, pending the Manatee Education Association (MEA) / American Federation of State, County and Municipal Employees (AFSCME) negotiations and budget allocations.

If this agreement is not ratified by the Manatee Education Association (MEA), then this Board item will be removed.

This item aligns with the District's Strategic Plan Goal(s) which state(s):

Ready To Grow | Goal 1
Develop a competitive employee salary schedule to keep and attract the best talent and continue to provide quality customer service to our staff and parents

Recommendation
The Superintendent recommends approval of the 2024-2025 salary schedules for 11-Month Grandfathered Teacher, 10-Month Grandfathered Teacher, 10 & 11-Month Teacher Performance, Para and MEA Salary Supplement Schedule. (No Financial Impact).

Financial Impact
There is no financial impact.

Contact
Submitting Department: Human Resources
Initiated by: Rick Bailey

Attachments:
2024-25 11-Month Teacher Grandfathered Schedule
2024-25 10-Month Teacher Grandfathered Schedule
2024-2025 10 & 11-Month Teacher Performance Schedule
2024-2025 Para Schedules
2024-25 MEA Salary Supplement Schedule

11-Month Grandfathered Doctorate Degree Schedule 2024-2025

Sal Plan	Step	2024-25
GXA2	1a	$62,875
GXA2	1b	$62,875
GXA2	1c	$62,875
GXA2	2a	$62,875
GXA2	2b	$62,875
GXA2	2c	$62,875
GXA2	3a	$62,875
GXA2	3b	$62,875
GXA2	3c	$62,875
GXA2	4a	$62,875
GXA2	4b	$62,875
GXA2	4c	$62,875
GXA2	5a	$62,875
GXA2	5b	$62,875
GXA2	5c	$62,875
GXA2	6a	$62,875
GXA2	6b	$62,875
GXA2	6c	$62,875
GXA2	7a	$62,875
GXA2	7b	$62,875
GXA2	7c	$62,875
GXA2	8a	$62,875
GXA2	8b	$62,875
GXA2	8c	$62,875
GXA2	9a	$62,875
GXA2	9b	$62,875
GXA2	9c	$62,875
GXA2	10a	$62,875
GXA2	10b	$63,080
GXA2	10c	$63,433
GXA2	11a	$63,788
GXA2	11b	$64,142
GXA2	11c	$64,496
GXA2	12a	$64,850
GXA2	12b	$65,205
GXA2	12c	$65,558
GXA2	13a	$65,913
GXA2	13b	$66,267
GXA2	13c	$66,622
GXA2	14a	$66,976
GXA2	14b	$67,330
GXA2	14c	$67,684
GXA2	15a	$68,039

GXA2	15b	$68,392
GXA2	15c	$68,746
GXA2	16a	$69,100
GXA2	16b	$69,455
GXA2	16c	$69,809
GXA2	17a	$70,163
GXA2	17b	$70,517
GXA2	17c	$70,872
GXA2	18a	$71,226
GXA2	18b	$71,580
GXA2	18c	$71,934
GXA2	19a	$72,289
GXA2	19b	$72,643
GXA2	19c	$72,996
GXA2	20a	$73,350
GXA2	20b	$73,705
GXA2	20c	$74,059
GXA2	21a	$74,413
GXA2	21b	$74,767
GXA2	21c	$75,123
GXA2	22a	$75,476
GXA2	22b	$75,830
GXA2	22c	$76,184
GXA2	23a	$76,539
GXA2	23b	$76,893
GXA2	23c	$77,247
GXA2	24a	$77,600
GXA2	24b	$77,955
GXA2	24c	$78,309
GXA2	25a	$78,663
GXA2	25b	$79,017
GXA2	25c	$79,372
GXA2	26a	$79,726
GXA2	26b	$80,080
GXA2	26c	$80,434
GXA2	27a	$80,789
GXA2	27b	$81,143
GXA2	27c	$81,497
GXA2	28a	$81,851
GXA2	28b	$82,206
GXA2	28c	$82,559
GXA2	29a	$82,913
GXA2	29b	$83,267
GXA2	29c	$83,622
GXA2	30a	$83,976
GXA2	30b	$84,330

GXA2	30c	$84,685
GXA2	31a	$85,039
GXA2	31b	$85,393
GXA2	31c	$85,747
GXA2	32a	$86,101
GXA2	32b	$86,456
GXA2	32c	$86,810
GXA2	33a	$87,163
GXA2	33b	$87,517
GXA2	33c	$87,872
GXA2	34a	$88,226
GXA2	34b	$88,580
GXA2	34c	$88,934
GXA2	35a	$89,287
GXA2	35b	$89,641
GXA2	35c	$89,995
GXA2	36a	$90,349
GXA2	36b	$90,703
GXA2	36c	$91,056
GXA2	37a	$91,410
GXA2	37b	$91,764
GXA2	37c	$92,118
GXA2	38a	$92,472
GXA2	38b	$92,826
GXA2	38c	$93,179
GXA2	39a	$93,533
GXA2	39b	$93,887
GXA2	39c	$94,241
GXA2	40a	$94,595
GXA2	40b	$94,948
GXA2	40c	$95,302
GXA2	41a	$95,656
GXA2	41b	$96,010
GXA2	41c	$96,364
GXA2	42a	$96,717
GXA2	42b	$97,071
GXA2	42c	$97,425
GXA2	43a	$97,779
GXA2	43b	$98,133
GXA2	43c	$98,486
GXA2	44a	$98,840
GXA2	44b	$99,194
GXA2	44c	$99,548
GXA2	45a	$99,902
GXA2	45b	$100,255
GXA2	45c	$100,609

GXA2	46a	$100,963
GXA2	46b	$101,317
GXA2	46c	$101,671
GXA2	47a	$102,025
GXA2	47b	$102,378
GXA2	47c	$102,732
GXA2	48a	$103,086
GXA2	48b	$103,440
GXA2	48c	$103,794
GXA2	49a	$104,147

11-Month Grandfathered Specialist Degree Schedule 2024-2025

Sal Plan	**Step**	2024-25
GXB2	1a	$59,661
GXB2	1b	$59,661
GXB2	1c	$59,661
GXB2	2a	$59,661
GXB2	2b	$59,661
GXB2	2c	$59,661
GXB2	3a	$59,661
GXB2	3b	$59,661
GXB2	3c	$59,661
GXB2	4a	$59,661
GXB2	4b	$59,661
GXB2	4c	$59,661
GXB2	5a	$59,661
GXB2	5b	$59,661
GXB2	5c	$59,661
GXB2	6a	$59,661
GXB2	6b	$59,661
GXB2	6c	$59,661
GXB2	7a	$59,661
GXB2	7b	$59,661
GXB2	7c	$59,661
GXB2	8a	$59,661
GXB2	8b	$59,661
GXB2	8c	$59,661
GXB2	9a	$59,661
GXB2	9b	$59,661
GXB2	9c	$59,661
GXB2	10a	$59,661
GXB2	10b	$59,865
GXB2	10c	$60,219
GXB2	11a	$60,574
GXB2	11b	$60,928

GXB2	11c	$61,281
GXB2	12a	$61,635
GXB2	12b	$61,990
GXB2	12c	$62,344
GXB2	13a	$62,699
GXB2	13b	$63,053
GXB2	13c	$63,408
GXB2	14a	$63,761
GXB2	14b	$64,115
GXB2	14c	$64,469
GXB2	15a	$64,824
GXB2	15b	$65,178
GXB2	15c	$65,532
GXB2	16a	$65,885
GXB2	16b	$66,240
GXB2	16c	$66,594
GXB2	17a	$66,948
GXB2	17b	$67,303
GXB2	17c	$67,658
GXB2	18a	$68,012
GXB2	18b	$68,365
GXB2	18c	$68,719
GXB2	19a	$69,074
GXB2	19b	$69,428
GXB2	19c	$69,782
GXB2	20a	$70,136
GXB2	20b	$70,491
GXB2	20c	$70,844
GXB2	21a	$71,198
GXB2	21b	$71,552
GXB2	21c	$71,908
GXB2	22a	$72,262
GXB2	22b	$72,616
GXB2	22c	$72,969
GXB2	23a	$73,324
GXB2	23b	$73,678
GXB2	23c	$74,032
GXB2	24a	$74,386
GXB2	24b	$74,741
GXB2	24c	$75,095
GXB2	25a	$75,448
GXB2	25b	$75,802
GXB2	25c	$76,157
GXB2	26a	$76,511
GXB2	26b	$76,866
GXB2	26c	$77,220

GXB2	27a	$77,575
GXB2	27b	$77,928
GXB2	27c	$78,282
GXB2	28a	$78,636
GXB2	28b	$78,991
GXB2	28c	$79,345
GXB2	29a	$79,699
GXB2	29b	$80,052
GXB2	29c	$80,407
GXB2	30a	$80,761
GXB2	30b	$81,115
GXB2	30c	$81,470
GXB2	31a	$81,825
GXB2	31b	$82,179
GXB2	31c	$82,532
GXB2	32a	$82,886
GXB2	32b	$83,241
GXB2	32c	$83,595
GXB2	33a	$83,949
GXB2	33b	$84,303
GXB2	33c	$84,658
GXB2	34a	$85,011
GXB2	34b	$85,365
GXB2	34c	$85,719
GXB2	35a	$86,073
GXB2	35b	$86,427
GXB2	35c	$86,780
GXB2	36a	$87,134
GXB2	36b	$87,488
GXB2	36c	$87,842
GXB2	37a	$88,196
GXB2	37b	$88,549
GXB2	37c	$88,903
GXB2	38a	$89,257
GXB2	38b	$89,611
GXB2	38c	$89,965
GXB2	39a	$90,319
GXB2	39b	$90,672
GXB2	39c	$91,026
GXB2	40a	$91,380
GXB2	40b	$91,734
GXB2	40c	$92,088
GXB2	41a	$92,441
GXB2	41b	$92,795
GXB2	41c	$93,149
GXB2	42a	$93,503

GXB2	42b	$93,857
GXB2	42c	$94,210
GXB2	43a	$94,564
GXB2	43b	$94,918
GXB2	43c	$95,272
GXB2	44a	$95,626
GXB2	44b	$95,979
GXB2	44c	$96,333
GXB2	45a	$96,687
GXB2	45b	$97,041
GXB2	45c	$97,395
GXB2	46a	$97,748
GXB2	46b	$98,102
GXB2	46c	$98,456
GXB2	47a	$98,810
GXB2	47b	$99,164
GXB2	47c	$99,518
GXB2	48a	$99,871
GXB2	48b	$100,225
GXB2	48c	$100,579
GXB2	49a	$100,933

11-Month Grandfathered Master Degree Schedule 2024-2025

Sal Plan	**Step**	2024-25
GXC2	1a	$58,072
GXC2	1b	$58,072
GXC2	1c	$58,072
GXC2	2a	$58,072
GXC2	2b	$58,072
GXC2	2c	$58,072
GXC2	3a	$58,072
GXC2	3b	$58,072
GXC2	3c	$58,072
GXC2	4a	$58,072
GXC2	4b	$58,072
GXC2	4c	$58,072
GXC2	5a	$58,072
GXC2	5b	$58,072
GXC2	5c	$58,072
GXC2	6a	$58,072
GXC2	6b	$58,072
GXC2	6c	$58,072
GXC2	7a	$58,072
GXC2	7b	$58,072
GXC2	7c	$58,072

GXC2	8a	$58,072
GXC2	8b	$58,072
GXC2	8c	$58,072
GXC2	9a	$58,072
GXC2	9b	$58,072
GXC2	9c	$58,072
GXC2	10a	$58,072
GXC2	10b	$58,276
GXC2	10c	$58,630
GXC2	11a	$58,985
GXC2	11b	$59,339
GXC2	11c	$59,693
GXC2	12a	$60,046
GXC2	12b	$60,401
GXC2	12c	$60,755
GXC2	13a	$61,110
GXC2	13b	$61,464
GXC2	13c	$61,819
GXC2	14a	$62,173
GXC2	14b	$62,526
GXC2	14c	$62,880
GXC2	15a	$63,235
GXC2	15b	$63,589
GXC2	15c	$63,943
GXC2	16a	$64,297
GXC2	16b	$64,652
GXC2	16c	$65,005
GXC2	17a	$65,359
GXC2	17b	$65,714
GXC2	17c	$66,069
GXC2	18a	$66,423
GXC2	18b	$66,777
GXC2	18c	$67,130
GXC2	19a	$67,485
GXC2	19b	$67,839
GXC2	19c	$68,193
GXC2	20a	$68,547
GXC2	20b	$68,902
GXC2	20c	$69,256
GXC2	21a	$69,609
GXC2	21b	$69,963
GXC2	21c	$70,319
GXC2	22a	$70,673
GXC2	22b	$71,027
GXC2	22c	$71,381
GXC2	23a	$71,736

GXC2	23b	$72,089
GXC2	23c	$72,443
GXC2	24a	$72,797
GXC2	24b	$73,152
GXC2	24c	$73,506
GXC2	25a	$73,860
GXC2	25b	$74,213
GXC2	25c	$74,568
GXC2	26a	$74,922
GXC2	26b	$75,277
GXC2	26c	$75,631
GXC2	27a	$75,986
GXC2	27b	$76,340
GXC2	27c	$76,693
GXC2	28a	$77,047
GXC2	28b	$77,402
GXC2	28c	$77,756
GXC2	29a	$78,110
GXC2	29b	$78,464
GXC2	29c	$78,819
GXC2	30a	$79,172
GXC2	30b	$79,526
GXC2	30c	$79,881
GXC2	31a	$80,236
GXC2	31b	$80,590
GXC2	31c	$80,944
GXC2	32a	$81,298
GXC2	32b	$81,652
GXC2	32c	$82,006
GXC2	33a	$82,360
GXC2	33b	$82,714
GXC2	33c	$83,069
GXC2	34a	$83,423
GXC2	34b	$83,776
GXC2	34c	$84,130
GXC2	35a	$84,484
GXC2	35b	$84,838
GXC2	35c	$85,192
GXC2	36a	$85,545
GXC2	36b	$85,899
GXC2	36c	$86,253
GXC2	37a	$86,607
GXC2	37b	$86,961
GXC2	37c	$87,315
GXC2	38a	$87,668
GXC2	38b	$88,022

GXC2	38c	$88,376
GXC2	39a	$88,730
GXC2	39b	$89,084
GXC2	39c	$89,437
GXC2	40a	$89,791
GXC2	40b	$90,145
GXC2	40c	$90,499
GXC2	41a	$90,853
GXC2	41b	$91,206
GXC2	41c	$91,560
GXC2	42a	$91,914
GXC2	42b	$92,268
GXC2	42c	$92,622
GXC2	43a	$92,975
GXC2	43b	$93,329
GXC2	43c	$93,683
GXC2	44a	$94,037
GXC2	44b	$94,391
GXC2	44c	$94,744
GXC2	45a	$95,098
GXC2	45b	$95,452
GXC2	45c	$95,806
GXC2	46a	$96,160
GXC2	46b	$96,514
GXC2	46c	$96,867
GXC2	47a	$97,221
GXC2	47b	$97,575
GXC2	47c	$97,929
GXC2	48a	$98,283
GXC2	48b	$98,636
GXC2	48c	$98,990
GXC2	49a	$99,344

11-Month Grandfathered Bachelor Degree Schedule 2024-2025

Sal Plan	**Step**	2024-25
GXD2	1a	$55,804
GXD2	1b	$55,804
GXD2	1c	$55,804
GXD2	2a	$55,804
GXD2	2b	$55,804
GXD2	2c	$55,804
GXD2	3a	$55,804
GXD2	3b	$55,804
GXD2	3c	$55,804
GXD2	4a	$55,804

GXD2	4b	$55,804
GXD2	4c	$55,804
GXD2	5a	$55,804
GXD2	5b	$55,804
GXD2	5c	$55,804
GXD2	6a	$55,804
GXD2	6b	$55,804
GXD2	6c	$55,804
GXD2	7a	$55,804
GXD2	7b	$55,804
GXD2	7c	$55,804
GXD2	8a	$55,804
GXD2	8b	$55,804
GXD2	8c	$55,804
GXD2	9a	$55,804
GXD2	9b	$55,804
GXD2	9c	$55,804
GXD2	10a	$55,804
GXD2	10b	$56,008
GXD2	10c	$56,362
GXD2	11a	$56,717
GXD2	11b	$57,071
GXD2	11c	$57,425
GXD2	12a	$57,778
GXD2	12b	$58,133
GXD2	12c	$58,487
GXD2	13a	$58,842
GXD2	13b	$59,196
GXD2	13c	$59,551
GXD2	14a	$59,905
GXD2	14b	$60,258
GXD2	14c	$60,612
GXD2	15a	$60,967
GXD2	15b	$61,321
GXD2	15c	$61,675
GXD2	16a	$62,029
GXD2	16b	$62,384
GXD2	16c	$62,737
GXD2	17a	$63,091
GXD2	17b	$63,446
GXD2	17c	$63,801
GXD2	18a	$64,155
GXD2	18b	$64,509
GXD2	18c	$64,863
GXD2	19a	$65,217
GXD2	19b	$65,571

GXD2	19c	$65,925
GXD2	20a	$66,279
GXD2	20b	$66,634
GXD2	20c	$66,988
GXD2	21a	$67,341
GXD2	21b	$67,695
GXD2	21c	$68,051
GXD2	22a	$68,405
GXD2	22b	$68,759
GXD2	22c	$69,113
GXD2	23a	$69,468
GXD2	23b	$69,822
GXD2	23c	$70,175
GXD2	24a	$70,529
GXD2	24b	$70,884
GXD2	24c	$71,238
GXD2	25a	$71,592
GXD2	25b	$71,945
GXD2	25c	$72,300
GXD2	26a	$72,654
GXD2	26b	$73,009
GXD2	26c	$73,363
GXD2	27a	$73,718
GXD2	27b	$74,072
GXD2	27c	$74,426
GXD2	28a	$74,779
GXD2	28b	$75,134
GXD2	28c	$75,488
GXD2	29a	$75,842
GXD2	29b	$76,196
GXD2	29c	$76,551
GXD2	30a	$76,904
GXD2	30b	$77,258
GXD2	30c	$77,613
GXD2	31a	$77,968
GXD2	31b	$78,322
GXD2	31c	$78,676
GXD2	32a	$79,030
GXD2	32b	$79,385
GXD2	32c	$79,738
GXD2	33a	$80,092
GXD2	33b	$80,446
GXD2	33c	$80,801
GXD2	34a	$81,155
GXD2	34b	$81,509
GXD2	34c	$81,862

GXD2	35a	$82,216
GXD2	35b	$82,570
GXD2	35c	$82,924
GXD2	36a	$83,278
GXD2	36b	$83,631
GXD2	36c	$83,985
GXD2	37a	$84,339
GXD2	37b	$84,693
GXD2	37c	$85,047
GXD2	38a	$85,400
GXD2	38b	$85,754
GXD2	38c	$86,108
GXD2	39a	$86,462
GXD2	39b	$86,816
GXD2	39c	$87,169
GXD2	40a	$87,523
GXD2	40b	$87,877
GXD2	40c	$88,231
GXD2	41a	$88,585
GXD2	41b	$88,938
GXD2	41c	$89,292
GXD2	42a	$89,646
GXD2	42b	$90,000
GXD2	42c	$90,354
GXD2	43a	$90,708
GXD2	43b	$91,061
GXD2	43c	$91,415
GXD2	44a	$91,769
GXD2	44b	$92,123
GXD2	44c	$92,477
GXD2	45a	$92,830
GXD2	45b	$93,184
GXD2	45c	$93,538
GXD2	46a	$93,892
GXD2	46b	$94,246
GXD2	46c	$94,599
GXD2	47a	$94,953
GXD2	47b	$95,307
GXD2	47c	$95,661
GXD2	48a	$96,015
GXD2	48b	$96,368
GXD2	48c	$96,722
GXD2	49a	$97,076

10-Month Grandfathered Doctorate Degree Schedule 2024-2025

Sal Plan	Step	2024-25
GAA2	1a	$56,743
GAA2	1b	$56,743
GAA2	1c	$56,743
GAA2	2a	$56,743
GAA2	2b	$56,743
GAA2	2c	$56,743
GAA2	3a	$56,743
GAA2	3b	$56,743
GAA2	3c	$56,743
GAA2	4a	$56,743
GAA2	4b	$56,743
GAA2	4c	$56,743
GAA2	5a	$56,743
GAA2	5b	$56,743
GAA2	5c	$56,743
GAA2	6a	$56,743
GAA2	6b	$56,743
GAA2	6c	$56,743
GAA2	7a	$56,743
GAA2	7b	$56,743
GAA2	7c	$56,743
GAA2	8a	$56,743
GAA2	8b	$56,743
GAA2	8c	$56,743
GAA2	9a	$56,743
GAA2	9b	$56,743
GAA2	9c	$56,743
GAA2	10a	$56,743
GAA2	10b	$56,928
GAA2	10c	$57,249
GAA2	11a	$57,572
GAA2	11b	$57,893
GAA2	11c	$58,214
GAA2	12a	$58,536
GAA2	12b	$58,857
GAA2	12c	$59,178
GAA2	13a	$59,500
GAA2	13b	$59,821
GAA2	13c	$60,142
GAA2	14a	$60,464
GAA2	14b	$60,785
GAA2	14c	$61,106
GAA2	15a	$61,428

GAA2	15b	$61,749
GAA2	15c	$62,070
GAA2	16a	$62,392
GAA2	16b	$62,713
GAA2	16c	$63,034
GAA2	17a	$63,357
GAA2	17b	$63,678
GAA2	17c	$63,999
GAA2	18a	$64,321
GAA2	18b	$64,642
GAA2	18c	$64,963
GAA2	19a	$65,285
GAA2	19b	$65,606
GAA2	19c	$65,927
GAA2	20a	$66,249
GAA2	20b	$66,570
GAA2	20c	$66,891
GAA2	21a	$67,213
GAA2	21b	$67,534
GAA2	21c	$67,855
GAA2	22a	$68,176
GAA2	22b	$68,498
GAA2	22c	$68,820
GAA2	23a	$69,141
GAA2	23b	$69,463
GAA2	23c	$69,784
GAA2	24a	$70,105
GAA2	24b	$70,427
GAA2	24c	$70,748
GAA2	25a	$71,069
GAA2	25b	$71,391
GAA2	25c	$71,712
GAA2	26a	$72,034
GAA2	26b	$72,355
GAA2	26c	$72,676
GAA2	27a	$72,997
GAA2	27b	$73,319
GAA2	27c	$73,640
GAA2	28a	$73,961
GAA2	28b	$74,284
GAA2	28c	$74,605
GAA2	29a	$74,926
GAA2	29b	$75,248
GAA2	29c	$75,569
GAA2	30a	$75,890
GAA2	30b	$76,212

GAA2	30c	$76,533
GAA2	31a	$76,854
GAA2	31b	$77,176
GAA2	31c	$77,497
GAA2	32a	$77,818
GAA2	32b	$78,140
GAA2	32c	$78,461
GAA2	33a	$78,782
GAA2	33b	$79,104
GAA2	33c	$79,425
GAA2	34a	$79,746
GAA2	34b	$80,069
GAA2	34c	$80,390
GAA2	35a	$80,711
GAA2	35b	$81,032
GAA2	35c	$81,354
GAA2	36a	$81,675
GAA2	36b	$81,996
GAA2	36c	$82,318
GAA2	37a	$82,639
GAA2	37b	$82,960
GAA2	37c	$83,282
GAA2	38a	$83,604
GAA2	38b	$83,925
GAA2	38c	$84,246
GAA2	39a	$84,567
GAA2	39b	$84,889
GAA2	39c	$85,210
GAA2	40a	$85,532
GAA2	40b	$85,853
GAA2	40c	$86,175
GAA2	41a	$86,496
GAA2	41b	$86,817
GAA2	41c	$87,138
GAA2	42a	$87,461
GAA2	42b	$87,782
GAA2	42c	$88,103
GAA2	43a	$88,424
GAA2	43b	$88,745
GAA2	43c	$89,066
GAA2	44a	$89,387
GAA2	44b	$89,708
GAA2	44c	$90,029
GAA2	45a	$90,350
GAA2	45b	$90,671
GAA2	45c	$90,992

GAA2	46a	$91,313
GAA2	46b	$91,635
GAA2	46c	$91,956
GAA2	47a	$92,277

10-Month Grandfathered Specialist Salary Schedule 2024-2025

Sal Plan	**Step**	2024-25
GAB2	1a	$54,173
GAB2	1b	$54,173
GAB2	1c	$54,173
GAB2	2a	$54,173
GAB2	2b	$54,173
GAB2	2c	$54,173
GAB2	3a	$54,173
GAB2	3b	$54,173
GAB2	3c	$54,173
GAB2	4a	$54,173
GAB2	4b	$54,173
GAB2	4c	$54,173
GAB2	5a	$54,173
GAB2	5b	$54,173
GAB2	5c	$54,173
GAB2	6a	$54,173
GAB2	6b	$54,173
GAB2	6c	$54,173
GAB2	7a	$54,173
GAB2	7b	$54,173
GAB2	7c	$54,173
GAB2	8a	$54,173
GAB2	8b	$54,173
GAB2	8c	$54,173
GAB2	9a	$54,173
GAB2	9b	$54,173
GAB2	9c	$54,173
GAB2	10a	$54,173
GAB2	10b	$54,327
GAB2	10c	$54,679
GAB2	11a	$55,000
GAB2	11b	$55,322
GAB2	11c	$55,643
GAB2	12a	$55,964
GAB2	12b	$56,286
GAB2	12c	$56,607
GAB2	13a	$56,929
GAB2	13b	$57,250

GAB2	13c	$57,571
GAB2	14a	$57,893
GAB2	14b	$58,214
GAB2	14c	$58,535
GAB2	15a	$58,857
GAB2	15b	$59,178
GAB2	15c	$59,500
GAB2	16a	$59,821
GAB2	16b	$60,142
GAB2	16c	$60,464
GAB2	17a	$60,785
GAB2	17b	$61,106
GAB2	17c	$61,428
GAB2	18a	$61,749
GAB2	18b	$62,071
GAB2	18c	$62,392
GAB2	10a	$62,713
GAB2	19b	$63,035
GAB2	19c	$63,356
GAB2	20a	$63,678
GAB2	20b	$63,999
GAB2	20c	$64,320
GAB2	21a	$64,642
GAB2	21b	$64,963
GAB2	21c	$65,284
GAB2	22a	$65,606
GAB2	22b	$65,927
GAB2	22c	$66,249
GAB2	23a	$66,570
GAB2	23b	$66,891
GAB2	23c	$67,213
GAB2	24a	$67,534
GAB2	24b	$67,856
GAB2	24c	$68,177
GAB2	25a	$68,498
GAB2	25b	$68,820
GAB2	25c	$69,141
GAB2	26a	$69,462
GAB2	26b	$69,784
GAB2	26c	$70,105
GAB2	27a	$70,427
GAB2	27b	$70,748
GAB2	27c	$71,069
GAB2	28a	$71,391
GAB2	28b	$71,712
GAB2	28c	$72,033

GAB2	29a	$72,355
GAB2	29b	$72,676
GAB2	29c	$72,998
GAB2	30a	$73,319
GAB2	30b	$73,640
GAB2	30c	$73,962
GAB2	31a	$74,283
GAB2	31b	$74,605
GAB2	31c	$74,926
GAB2	32a	$75,247
GAB2	32b	$75,569
GAB2	32c	$75,890
GAB2	33a	$76,211
GAB2	33b	$76,533
GAB2	33c	$76,854
GAB2	34a	$77,176
GAB2	34b	$77,497
GAB2	34c	$77,818
GAB2	35a	$78,140
GAB2	35b	$78,461
GAB2	35c	$78,783
GAB2	36a	$79,104
GAB2	36b	$79,425
GAB2	36c	$79,747
GAB2	37a	$80,068
GAB2	37b	$80,389
GAB2	37c	$80,711
GAB2	38a	$81,033
GAB2	38b	$81,354
GAB2	38C	$81,675
GAB2	39a	$81,996
GAB2	39b	$82,318
GAB2	39c	$82,639
GAB2	40a	$82,960
GAB2	40b	$83,282
GAB2	40c	$83,604
GAB2	41a	$83,925
GAB2	41b	$84,246
GAB2	41c	$84,567
GAB2	42a	$84,888
GAB2	42b	$85,209
GAB2	42c	$85,530
GAB2	43a	$85,852
GAB2	43b	$86,173
GAB2	43c	$86,494
GAB2	44a	$86,815

GAB2	44b	$87,136
GAB2	44c	$87,457
GAB2	45a	$87,778
GAB2	45b	$88,099
GAB2	45c	$88,420
GAB2	46a	$88,741
GAB2	46b	$89,062
GAB2	46c	$89,383
GAB2	47a	$89,704

10-Month Grandfathered Master Salary Schedule 2024-2025

Sal Plan	**Step**	2024-25
GAC2	1a	$52,695
GAC2	1b	$52,695
GAC2	1c	$52,695
GAC2	2a	$52,695
GAC2	2b	$52,695
GAC2	2c	$52,695
GAC2	3a	$52,695
GAC2	3b	$52,695
GAC2	3c	$52,695
GAC2	4a	$52,695
GAC2	4b	$52,695
GAC2	4c	$52,695
GAC2	5a	$52,695
GAC2	5b	$52,695
GAC2	5c	$52,695
GAC2	6a	$52,695
GAC2	6b	$52,695
GAC2	6c	$52,695
GAC2	7a	$52,695
GAC2	7b	$52,695
GAC2	7c	$52,695
GAC2	8a	$52,695
GAC2	8b	$52,695
GAC2	8c	$52,695
GAC2	9a	$52,695
GAC2	9b	$52,695
GAC2	9c	$52,695
GAC2	10a	$52,695
GAC2	10b	$52,880
GAC2	10c	$53,202
GAC2	11a	$53,523
GAC2	11b	$53,845
GAC2	11c	$54,166

GAC2	12a	$54,487
GAC2	12b	$54,808
GAC2	12c	$55,130
GAC2	13a	$55,452
GAC2	13b	$55,773
GAC2	13c	$56,094
GAC2	14a	$56,416
GAC2	14b	$56,737
GAC2	14c	$57,058
GAC2	15a	$57,379
GAC2	15b	$57,701
GAC2	15c	$58,023
GAC2	16a	$58,344
GAC2	16b	$58,665
GAC2	16c	$58,987
GAC2	17a	$59,308
GAC2	17b	$59,629
GAC2	17c	$59,950
GAC2	18a	$60,273
GAC2	18b	$60,594
GAC2	18c	$60,915
GAC2	19a	$61,236
GAC2	19b	$61,558
GAC2	19c	$61,879
GAC2	20a	$62,200
GAC2	20b	$62,521
GAC2	20c	$62,844
GAC2	21a	$63,165
GAC2	21b	$63,486
GAC2	21c	$63,807
GAC2	22a	$64,129
GAC2	22b	$64,450
GAC2	22c	$64,771
GAC2	23a	$65,092
GAC2	23b	$65,415
GAC2	23c	$65,736
GAC2	24a	$66,057
GAC2	24b	$66,378
GAC2	24c	$66,700
GAC2	25a	$67,021
GAC2	25b	$67,343
GAC2	25c	$67,664
GAC2	26a	$67,986
GAC2	26b	$68,307
GAC2	26c	$68,628
GAC2	27a	$68,949

GAC2	27b	$69,271
GAC2	27c	$69,592
GAC2	28a`	$69,913
GAC2	28b	$70,234
GAC2	28c	$70,556
GAC2	29a	$70,878
GAC2	29b	$71,199
GAC2	29c	$71,521
GAC2	30a	$71,843
GAC2	30b	$72,164
GAC2	30c	$72,485
GAC2	31a	$72,806
GAC2	31b	$73,128
GAC2	31c	$73,449
GAC2	32a	$73,770
GAC2	32b	$74,091
GAC2	32c	$74,413
GAC2	33a	$74,734
GAC2	33b	$75,055
GAC2	33c	$75,376
GAC2	34a	$75,699
GAC2	34b	$76,020
GAC2	34c	$76,342
GAC2	35a	$76,663
GAC2	35b	$76,985
GAC2	35c	$77,306
GAC2	36a	$77,627
GAC2	36b	$77,948
GAC2	36c	$78,270
GAC2	37a	$78,591
GAC2	37b	$78,912
GAC2	37c	$79,233
GAC2	38a	$79,554
GAC2	38b	$79,875
GAC2	38c	$80,196
GAC2	39a	$80,517
GAC2	39b	$80,838
GAC2	39c	$81,159
GAC2	40a	$81,480
GAC2	40b	$81,801
GAC2	40c	$82,122
GAC2	41a	$82,443
GAC2	41b	$82,765
GAC2	41c	$83,086
GAC2	42a	$83,407
GAC2	42b	$83,728

GAC2	42c	$84,049
GAC2	43a	$84,370
GAC2	43b	$84,691
GAC2	43c	$85,012
GAC2	44a	$85,333
GAC2	44b	$85,654
GAC2	44c	$85,975
GAC2	45a	$86,296
GAC2	45b	$86,617
GAC2	45c	$86,938
GAC2	46a	$87,259
GAC2	46b	$87,580
GAC2	46c	$87,901
GAC2	47a	$88,222

10-Month Grandfathered Bachelor Salary Schedule 2024-2025

Sal Plan	**Step**	2024-25
GAD2	1a	$50,637
GAD2	1b	$50,637
GAD2	1c	$50,637
GAD2	2a	$50,637
GAD2	2b	$50,637
GAD2	2c	$50,637
GAD2	3a	$50,637
GAD2	3b	$50,637
GAD2	3c	$50,637
GAD2	4a	$50,637
GAD2	4b	$50,637
GAD2	4c	$50,637
GAD2	5a	$50,637
GAD2	5b	$50,637
GAD2	5c	$50,637
GAD2	6a	$50,637
GAD2	6b	$50,637
GAD2	6c	$50,637
GAD2	7a	$50,637
GAD2	7b	$50,637
GAD2	7c	$50,637
GAD2	8a	$50,637
GAD2	8b	$50,637
GAD2	8c	$50,637
GAD2	9a	$50,637
GAD2	9b	$50,637
GAD2	9c	$50,637
GAD2	10a	$50,637

GAD2	10b	$50,822
GAD2	10c	$51,143
GAD2	11a	$51,465
GAD2	11b	$51,786
GAD2	11c	$52,108
GAD2	12a	$52,429
GAD2	12b	$52,751
GAD2	12c	$53,072
GAD2	13a	$53,394
GAD2	13b	$53,715
GAD2	13c	$54,037
GAD2	14a	$54,358
GAD2	14b	$54,679
GAD2	14c	$55,000
GAD2	15a	$55,322
GAD2	15b	$55,643
GAD2	15c	$55,964
GAD2	16a	$56,285
GAD2	16b	$56,607
GAD2	16c	$56,928
GAD2	17a	$57,249
GAD2	17b	$57,572
GAD2	17c	$57,894
GAD2	18a	$58,215
GAD2	18b	$58,536
GAD2	18c	$58,857
GAD2	19a	$59,179
GAD2	19b	$59,500
GAD2	19c	$59,821
GAD2	20a	$60,142
GAD2	20b	$60,464
GAD2	20c	$60,785
GAD2	21a	$61,106
GAD2	21b	$61,427
GAD2	21c	$61,750
GAD2	22a	$62,071
GAD2	22b	$62,392
GAD2	22c	$62,713
GAD2	23a	$63,036
GAD2	23b	$63,357
GAD2	23c	$63,678
GAD2	24a	$63,999
GAD2	24b	$64,321
GAD2	24c	$64,642
GAD2	25a	$64,963
GAD2	25b	$65,284

GAD2	25c	$65,606
GAD2	26a	$65,927
GAD2	26b	$66,249
GAD2	26c	$66,570
GAD2	27a	$66,892
GAD2	27b	$67,213
GAD2	27c	$67,534
GAD2	28a	$67,855
GAD2	28b	$68,177
GAD2	28c	$68,498
GAD2	29a	$68,820
GAD2	29b	$69,141
GAD2	29c	$69,463
GAD2	30a	$69,784
GAD2	30b	$70,105
GAD2	30c	$70,427
GAD2	31a	$70,749
GAD2	31b	$71,070
GAD2	31c	$71,391
GAD2	32a	$71,712
GAD2	32b	$72,034
GAD2	32c	$72,355
GAD2	33a	$72,676
GAD2	33b	$72,997
GAD2	33c	$73,319
GAD2	34a	$73,640
GAD2	34b	$73,961
GAD2	34c	$74,282
GAD2	35a	$74,604
GAD2	35b	$74,925
GAD2	35c	$75,246
GAD2	36a	$75,567
GAD2	36b	$75,888
GAD2	36c	$76,209
GAD2	37a	$76,530
GAD2	37b	$76,851
GAD2	37c	$77,172
GAD2	38a	$77,493
GAD2	38b	$77,814
GAD2	38c	$78,135
GAD2	39a	$78,456
GAD2	39b	$78,777
GAD2	39c	$79,098
GAD2	40a	$79,419
GAD2	40b	$79,740
GAD2	40c	$80,061

GAD2	41a	$80,382
GAD2	41b	$80,703
GAD2	41c	$81,024
GAD2	42a	$81,346
GAD2	42b	$81,667
GAD2	42c	$81,988
GAD2	43a	$82,309
GAD2	43b	$82,630
GAD2	43c	$82,951
GAD2	44a	$83,272
GAD2	44b	$83,593
GAD2	44c	$83,914
GAD2	45a	$84,235
GAD2	45b	$84,556
GAD2	45c	$84,877
GAD2	46a	$85,198
GAD2	46b	$85,519
GAD2	46c	$85,840
GAD2	47a	$86,161

10-Month Performance Salary Schedule Bachelor Degree 2024-2025

Sal Plan	Step	2024-25 Effective Performance Salary	2024-25 Highly Effective Performance Salary
PAD2	1c	$49,702	$49,825
PAD2	2a	$49,702	$49,825
PAD2	2b	$49,702	$49,825
PAD2	2c	$49,702	$49,825
PAD2	3a	$49,825	$50,071
PAD2	3b	$49,825	$50,071
PAD2	3c	$49,825	$50,071
PAD2	4a	$49,825	$50,071
PAD2	4b	$49,825	$50,071
PAD2	4c	$49,825	$50,071
PAD2	5a	$50,071	$50,317
PAD2	5b	$50,071	$50,317
PAD2	5c	$50,071	$50,317
PAD2	6a	$50,071	$50,317
PAD2	6b	$50,071	$50,317
PAD2	6c	$50,071	$50,317
PAD2	7a	$50,293	$50,564
PAD2	7b	$50,293	$50,564
PAD2	7c	$50,293	$50,564
PAD2	8a	$50,293	$50,564
PAD2	8b	$50,293	$50,564
PAD2	8c	$50,293	$50,564
PAD2	9a	$50,637	$51,031
PAD2	9b	$50,637	$51,031
PAD2	9c	$50,637	$51,031
PAD2	10a	$50,637	$51,031
PAD2	10b	$50,832	$51,227
PAD2	10c	$51,153	$51,551
PAD2	11a	$51,474	$51,874
PAD2	11b	$51,796	$52,199
PAD2	11c	$52,117	$52,522
PAD2	12a	$52,438	$52,846
PAD2	12b	$52,760	$53,170
PAD2	12c	$53,081	$53,494
PAD2	13a	$53,403	$53,818
PAD2	13b	$53,724	$54,142
PAD2	13c	$54,045	$54,465
PAD2	14a	$54,366	$54,789
PAD2	14b	$54,688	$55,113
PAD2	14c	$55,009	$55,437
PAD2	15a	$55,330	$55,760
PAD2	15b	$55,652	$56,085
PAD2	15c	$55,973	$56,408
PAD2	16a	$56,295	$56,733
PAD2	16b	$56,617	$57,057
PAD2	16c	$56,938	$57,381
PAD2	17a	$57,259	$57,704
PAD2	17b	$57,581	$58,029
PAD2	17c	$57,902	$58,352
PAD2	18a	$58,223	$58,676
PAD2	18b	$58,545	$59,000
PAD2	18c	$58,866	$59,324
PAD2	19a	$59,187	$59,647

10-Month Performance Placement Schedule

Step	2024-25	
1c	New Teacher and 1 year	$49,702
2a	2 Years Experience	$49,702
2b	3 Years Experience	$49,702
2c	4 Years Experience	$49,702
3a	5 Years Experience	$49,825
3b	6 Years Experience	$49,825
3c	7 Years Experience	$49,825
4a	8 Years Experience	$49,825
4b	9 Years Experience	$49,825
4c	10 Years Experience	$49,825
5a	11 Years Experience	$50,071
5b	12 Years Experience	$50,071

Effective for newly hired teachers beginning 7/1/2024

Degree Supplements

Masters	$2,058
Specialist	$3,536
Doctorate	$6,106

PAD2	19b	$59,509	$59,972
PAD2	19c	$59,830	$60,295
PAD2	20a	$60,151	$60,619
PAD2	20b	$60,473	$60,943
PAD2	20c	$60,794	$61,267
PAD2	21a	$61,115	$61,590
PAD2	21b	$61,437	$61,915
PAD2	21c	$61,759	$62,239
PAD2	22a	$62,080	$62,563
PAD2	22b	$62,402	$62,887
PAD2	22c	$62,723	$63,211
PAD2	23a	$63,044	$63,534
PAD2	23b	$63,366	$63,859
PAD2	23c	$63,687	$64,182
PAD2	24a	$64,008	$64,506
PAD2	24b	$64,329	$64,829
PAD2	24c	$64,651	$65,154
PAD2	25a	$64,972	$65,477
PAD2	25b	$65,293	$65,801
PAD2	25c	$65,615	$66,125
PAD2	26a	$65,936	$66,449
PAD2	26b	$66,257	$66,772
PAD2	26c	$66,579	$67,097
PAD2	27a	$66,900	$67,420
PAD2	27b	$67,221	$67,744
PAD2	27c	$67,544	$68,069
PAD2	28a	$67,865	$68,393
PAD2	28b	$68,186	$68,716
PAD2	28c	$68,508	$69,041
PAD2	29a	$68,829	$69,364
PAD2	29b	$69,150	$69,688
PAD2	29c	$69,472	$70,012
PAD2	30a	$69,793	$70,336
PAD2	30b	$70,114	$70,659
PAD2	30c	$70,436	$70,984
PAD2	31a	$70,757	$71,307
PAD2	31b	$71,078	$71,631
PAD2	31c	$71,400	$71,955
PAD2	32a	$71,721	$72,279
PAD2	32b	$72,042	$72,602
PAD2	32c	$72,364	$72,927
PAD2	33a	$72,685	$73,250
PAD2	33b	$73,007	$73,575
PAD2	33c	$73,329	$73,899
PAD2	34a	$73,650	$74,223
PAD2	34b	$73,971	$74,546
PAD2	34c	$74,293	$74,871
PAD2	35a	$74,614	$75,194
PAD2	35b	$74,935	$75,518
PAD2	35c	$75,257	$75,842
PAD2	36a	$75,578	$76,166
PAD2	36b	$75,899	$76,489
PAD2	36c	$76,221	$76,814
PAD2	37a	$76,542	$77,137
PAD2	37b	$76,863	$77,461
PAD2	37c	$77,184	$77,784
PAD2	38a	$77,505	$78,108
PAD2	38b	$77,826	$78,431
PAD2	38c	$78,147	$78,755
PAD2	39a	$78,468	$79,078

PAD2	39b	$78,790	$79,403
PAD2	39c	$79,111	$79,726
PAD2	40a	$79,432	$80,050
PAD2	40b	$79,753	$80,373
PAD2	40c	$80,074	$80,697
PAD2	41a	$80,395	$81,020
PAD2	41b	$80,716	$81,344
PAD2	41c	$81,037	$81,667
PAD2	42a	$81,358	$81,991
PAD2	42b	$81,679	$82,314
PAD2	42c	$82,000	$82,638
PAD2	43a	$82,321	$82,961
PAD2	43b	$82,642	$83,285
PAD2	43c	$82,963	$83,608

11-Month Performance Salary Schedule Bachelor Degree 2024-2025

Sal Plan	Step	2024-25 Effective Performance Salary	2024-25 Highly Effective Performance Salary
PXD2	1c	$54,774	$54,909
PXD2	2a	$54,774	$54,909
PXD2	2b	$54,774	$54,909
PXD2	2c	$54,774	$54,909
PXD2	3a	$54,909	$55,180
PXD2	3b	$54,909	$55,180
PXD2	3c	$54,909	$55,180
PXD2	4a	$54,909	$55,180
PXD2	4b	$54,909	$55,180
PXD2	4c	$54,909	$55,180
PXD2	5a	$55,180	$55,452
PXD2	5b	$55,180	$55,452
PXD2	5c	$55,180	$55,452
PXD2	6a	$55,180	$55,452
PXD2	6b	$55,180	$55,452
PXD2	6c	$55,180	$55,452
PXD2	7a	$55,425	$55,723
PXD2	7b	$55,425	$55,723
PXD2	7c	$55,425	$55,723
PXD2	8a	$55,425	$55,723
PXD2	8b	$55,425	$55,723
PXD2	8c	$55,425	$55,723
PXD2	9a	$55,804	$56,238
PXD2	9b	$55,804	$56,238
PXD2	9c	$55,804	$56,238
PXD2	10a	$55,804	$56,238
PXD2	10b	$56,018	$56,454
PXD2	10c	$56,372	$56,811
PXD2	11a	$56,726	$57,167
PXD2	11b	$57,081	$57,525
PXD2	11c	$57,435	$57,881
PXD2	12a	$57,789	$58,238
PXD2	12b	$58,144	$58,596
PXD2	12c	$58,497	$58,952
PXD2	13a	$58,852	$59,310
PXD2	13b	$59,206	$59,666
PXD2	13c	$59,560	$60,023
PXD2	14a	$59,914	$60,380
PXD2	14b	$60,269	$60,737

11-Month Performance Placement Schedule

Step		2024-25
1c	New Teacher and 1 year	$54,774
2a	2 Years Experience	$54,774
2b	3 Years Experience	$54,774
2c	4 Years Experience	$54,774
3a	5 Years Experience	$54,909
3b	6 Years Experience	$54,909
3c	7 Years Experience	$54,909
4a	8 Years Experience	$54,909
4b	9 Years Experience	$54,909
4c	10 Years Experience	$54,909
5a	11 Years Experience	$55,180
5b	12 Years Experience	$55,180

Effective for newly hired teachers beginning 7/1/2024

Degree Supplements

Masters	$2,268
Specialist	$3,857
Doctorate	$7,071

PXD2	14c	$60,623	$61,094
PXD2	15a	$60,976	$61,450
PXD2	15b	$61,331	$61,808
PXD2	15c	$61,685	$62,165
PXD2	16a	$62,039	$62,521
PXD2	16b	$62,394	$62,879
PXD2	16c	$62,748	$63,235
PXD2	17a	$63,101	$63,592
PXD2	17b	$63,456	$63,950
PXD2	17c	$63,810	$64,306
PXD2	18a	$64,164	$64,663
PXD2	18b	$64,519	$65,021
PXD2	18c	$64,873	$65,377
PXD2	19a	$65,227	$65,734
PXD2	19b	$65,581	$66,091
PXD2	19c	$65,935	$66,448
PXD2	20a	$66,289	$66,804
PXD2	20b	$66,644	$67,162
PXD2	20c	$66,998	$67,519
PXD2	21a	$67,352	$67,875
PXD2	21b	$67,707	$68,233
PXD2	21c	$68,060	$68,590
PXD2	22a	$68,414	$68,946
PXD2	22b	$68,769	$69,304
PXD2	22c	$69,123	$69,660
PXD2	23a	$69,477	$70,017
PXD2	23b	$69,832	$70,375
PXD2	23c	$70,186	$70,731
PXD2	24a	$70,539	$71,088
PXD2	24b	$70,893	$71,444
PXD2	24c	$71,248	$71,802
PXD2	25a	$71,602	$72,159
PXD2	25b	$71,956	$72,515
PXD2	25c	$72,311	$72,873
PXD2	26a	$72,664	$73,229
PXD2	26b	$73,018	$73,586
PXD2	26c	$73,373	$73,944
PXD2	27a	$73,727	$74,300
PXD2	27b	$74,081	$74,657
PXD2	27c	$74,436	$75,014
PXD2	28a	$74,790	$75,371
PXD2	28b	$75,143	$75,728
PXD2	28c	$75,498	$76,085
PXD2	29a	$75,852	$76,442
PXD2	29b	$76,206	$76,798
PXD2	29c	$76,561	$77,156
PXD2	30a	$76,915	$77,513
PXD2	30b	$77,268	$77,869
PXD2	30c	$77,623	$78,227
PXD2	31a	$77,977	$78,583
PXD2	31b	$78,331	$78,940
PXD2	31c	$78,686	$79,298
PXD2	32a	$79,040	$79,654
PXD2	32b	$79,394	$80,011
PXD2	32c	$79,749	$80,369
PXD2	33a	$80,102	$80,725
PXD2	33b	$80,456	$81,082
PXD2	33c	$80,811	$81,439
PXD2	34a	$81,165	$81,796
PXD2	34b	$81,519	$82,152

PXD2	34c	$81,874	$82,510
PXD2	35a	$82,227	$82,867
PXD2	35b	$82,581	$83,223
PXD2	35c	$82,936	$83,581
PXD2	36a	$83,290	$83,938
PXD2	36b	$83,644	$84,294
PXD2	36c	$83,999	$84,652
PXD2	37a	$84,353	$85,008
PXD2	37b	$84,706	$85,365
PXD2	37c	$85,060	$85,722
PXD2	38a	$85,414	$86,078
PXD2	38b	$85,768	$86,435
PXD2	38c	$86,122	$86,791
PXD2	39a	$86,475	$87,148
PXD2	39b	$86,829	$87,504
PXD2	39c	$87,183	$87,861
PXD2	40a	$87,537	$88,217
PXD2	40b	$87,891	$88,574
PXD2	40c	$88,244	$88,931
PXD2	41a	$88,598	$89,287
PXD2	41b	$88,952	$89,644
PXD2	41c	$89,306	$90,000
PXD2	42a	$89,660	$90,357
PXD2	42b	$90,014	$90,713
PXD2	42c	$90,367	$91,070
PXD2	43a	$90,721	$91,426
PXD2	43b	$91,075	$91,783
PXD2	43c	$91,429	$92,140

Paraprofessional Salary Schedules 2024-2025 School Year

Grade:	PL1-R	
Position:	Parent Liaison 1, Behavior Technician 1	
Days/Hrs:	196 Days	7.75 Hrs/Day
Step	Annual	Hourly
1	$24,456	$16.10
2	$24,532	$16.15
3	$24,608	$16.20
4	$25,231	$16.61
5	$25,626	$16.87
6	$26,051	$17.15
7	$26,476	$17.43
8	$27,023	$17.79
9	$27,448	$18.07
10	$27,904	$18.37
11	$28,557	$18.80
12	$28,998	$19.09
13	$29,621	$19.50
14	$30,076	$19.80
15	$30,714	$20.22
16	$31,383	$20.66
17	$31,945	$21.03
18	$32,522	$21.41
19	$32,856	$21.63
20	$33,084	$21.78
21	$36,183	$23.82
22	$37,291	$24.55
23	$38,004	$25.02
24	$38,731	$25.50
25	$39,472	$25.99
26	$40,228	$26.48
27	$40,999	$26.99
28	$41,785	$27.51
29	$42,588	$28.04
30	$43,406	$28.58
31	$44,241	$29.12
32	$45,092	$29.69
33	$45,961	$30.26
34	$46,846	$30.84
35	$47,750	$31.44

Grade:	PL2-R	
Position:	Parent Liaison 2, Behavior Technician 2	
Days/Hrs:	196 Days	7.75 Hrs/Day
Step	Annual	Hourly
1	$30,714	$20.22
2	$31,383	$20.66
3	$31,945	$21.03
4	$32,507	$21.40
5	$33,221	$21.87
6	$33,798	$22.25
7	$34,527	$22.73
8	$35,727	$23.52
9	$35,864	$23.61
10	$36,380	$23.95
11	$37,216	$24.50
12	$38,021	$25.03
13	$38,810	$25.55
14	$39,570	$26.05
15	$40,360	$26.57
16	$41,150	$27.09
17	$42,046	$27.68
18	$42,897	$28.24
19	$43,276	$28.49
20	$43,671	$28.75
21	$47,560	$31.31
22	$48,669	$32.04
23	$49,580	$32.64
24	$50,507	$33.25
25	$51,449	$33.87
26	$52,421	$34.51
27	$53,408	$35.16
28	$54,411	$35.82
29	$55,428	$36.49
30	$56,476	$37.18
31	$57,540	$37.88
32	$58,633	$38.60
33	$59,742	$39.33
34	$60,897	$40.09
35	$62,081	$40.87

Grade:	PP6-R	
Positions:	Tchr Assistant, Library Assistant, ED. Interpreter 1 & 2, Home Schl Liaison 1 & 2	
Days/Hrs:	196 Days	7.75 Hrs/Day
Step	Annual	Hourly
1	$25,762	$16.96
2	$26,233	$17.27
3	$26,552	$17.48
4	$27,069	$17.82
5	$27,448	$18.07
6	$28,010	$18.44
7	$28,405	$18.70
8	$28,861	$19.00
9	$29,332	$19.31
10	$29,894	$19.68
11	$30,426	$20.03
12	$30,881	$20.33
13	$31,413	$20.68
14	$31,869	$20.98
15	$32,491	$21.39
16	$33,099	$21.79
17	$33,661	$22.16
18	$33,950	$22.35
19	$34,269	$22.56
20	$34,527	$22.73
21	$35,909	$23.64
22	$38,674	$25.46
23	$39,783	$26.19
24	$40,512	$26.67
25	$41,256	$27.16
26	$42,016	$27.66
27	$42,790	$28.17
28	$43,580	$28.69
29	$44,385	$29.22
30	$45,205	$29.76
31	$46,041	$30.31
32	$46,892	$30.87
33	$47,773	$31.45
34	$48,699	$32.06
35	$49,640	$32.68

Grade:	TA6-R	
Position:	Tchr Aide	
Days/Hrs:	195 Days	7.25 Hrs/Day
Step	Annual	Hourly
1	$22,761	$16.10
2	$22,832	$16.15
3	$22,903	$16.20
4	$22,973	$16.25
5	$23,044	$16.30
6	$23,115	$16.35
7	$23,186	$16.40
8	$23,256	$16.45
9	$23,327	$16.50
10	$23,398	$16.55
11	$23,694	$16.76
12	$24,175	$17.10
13	$24,628	$17.42
14	$24,981	$17.67
15	$25,363	$17.94
16	$26,098	$18.46
17	$26,395	$18.67
18	$26,706	$18.89
19	$26,904	$19.03
20	$27,144	$19.20
21	$28,416	$20.10
22	$30,466	$21.55
23	$31,498	$22.28
24	$32,064	$22.68
25	$32,643	$23.09
26	$33,237	$23.51
27	$33,845	$23.94
28	$34,467	$24.38
29	$35,103	$24.83
30	$35,740	$25.28
31	$36,390	$25.74
32	$37,054	$26.21
33	$37,733	$26.69
34	$38,454	$27.20
35	$39,192	$27.72

Grade:	TA6-R ESE	
Position:	Tchr Aide, ESE	
Days/Hrs:	195 Days	7.25 Hrs/Day
Step	Annual	Hourly
1	$23,115	$16.35
2	$23,186	$16.40
3	$23,256	$16.45
4	$23,327	$16.50
5	$23,398	$16.55
6	$23,468	$16.60
7	$23,539	$16.65
8	$23,610	$16.70
9	$23,680	$16.75
10	$23,751	$16.80
11	$24,048	$17.01
12	$24,529	$17.35
13	$24,981	$17.67
14	$25,334	$17.92
15	$25,716	$18.19
16	$26,451	$18.71
17	$26,748	$18.92
18	$27,059	$19.14
19	$27,257	$19.28
20	$27,497	$19.45
21	$28,770	$20.35
22	$30,820	$21.80
23	$31,852	$22.53
24	$32,417	$22.93
25	$32,997	$23.34
26	$33,591	$23.76
27	$34,199	$24.19
28	$34,821	$24.63
29	$35,457	$25.08
30	$36,093	$25.53
31	$36,743	$25.99
32	$37,408	$26.46
33	$38,086	$26.94
34	$38,807	$27.45
35	$39,545	$27.97

Please note that the figures herein include the 15-minute time adjustment initiated in 2018-2019, but they do not include the referendum supplement, which carries a value of $3,598 for 2024-2025

APPENDIX "B" – Differentiated Pay Salary Schedule

2024-25 Salary Supplement Schedule for Other School Personnel

1. Athletic Directors shall be assigned full teaching and/or administrative duties with general direction over athletic activities.

2. Personnel who coach combined boys and girls teams shall receive only one basic supplement for that sport.

3. With the exception of coaching supplements specifically designated for middle school sports, all coaching supplements are for high school sports only.

4. Supplemented coaches of the varsity sports listed below shall be paid $20 per day for each day of practice or competition required for play-off games sanctioned by FHSAA, which are beyond district level competition. Such payments shall not exceed $100 per week.

5. Only those varsity coaches who are supplemented to coach the following varsity sports shall be eligible for the playoff payment: football, volleyball, basketball, baseball, softball and soccer.

Supplement Description	**2024-2025**
ATHLETIC DIRECTOR	$6,105
ATHLETIC DIRECTOR, Middle School	$1,225
ATHLETIC TRAINER	$8,951
BASEBALL, Head Varsity	$4,287
BASEBALL, First Assistant	$3,575
BASEBALL, Second Assistant	$2,501
BASKETBALL, Head Varsity*	$4,691
BASKETBALL, Jr. Varsity*	$3,575
BASKETBALL, Freshman*	$2,501
BASKETBALL, Middle School	$919
CROSS COUNTRY (Boys or Girls)	$3,191
CROSS COUNTRY, Middle School	$490
CROSS COUNTRY (Combined Team)	$3,378
FOOTBALL, Head Varsity	$5,514
FOOTBALL, 1st Assistant Varsity	$4,412
FOOTBALL, Assistant Varsity	$3,677
FOOTBALL, Head Jr. Varsity	$3,677
FOOTBALL, Assistant Jr. Varsity	$2,944
FOOTBALL, Head Freshman	$2,944
FOOTBALL, Assistant Freshman	$2,572
GOLF	$3,216
LACROSSE	$3,643
INTRAMURALS, Middle School	$3,575
POWERLIFTING (Weightlifting)	$3,378
RYTHMIC GYMNASTICS/DANCE	$3,677
SOCCER Varsity	$4,056
SOCCER, Jr. Varsity	$3,310
SOCCER, Middle School	$919
SOFTBALL	$4,287
SOFTBALL, First Assistant	$3,575
SOFTBALL, 2nd Assistant	$2,501
SWIMMING, Head	$3,310
SWIMMING, Assistant	$2,572
TENNIS	$3,216
TRACK, Varsity	$4,056
TRACK, Assistant Varsity	$3,310

VOLLEYBALL, Varsity	$3,378
VOLLEYBALL, Jr. Varsity (15 or more matches)	$2,501
VOLLEYBALL Middle School	$919
WRESTLING, Varsity	$3,941
WRESTLING, Jr. Varsity	$3,216
FLAG FOOTBALL, Asst.	$2,501
FLAG FOOTBALL, Head	$3,379
FLAG FOOTBALL, Middle School	$919
SAND VOLLEYBALL, Varsity	$3,379
SAND VOLLEYBALL, Asst.	$2,501
B. MUSIC - HIGH SCHOOL ONLY	
INSTRUMENTAL - Band, Concert	$1,787
INSTRUMENTAL - Band, Marching	$3,930
INSTRUMENTAL - Band, Assistant Marching	$1,427
INSTRUMENTAL - Band, Stage	$1,787
ENSEMBLES	$713
ORCHESTRA, Chamber	$1,787
ORCHESTRA, String	$1,787
ORCHESTRA, Symphonic	$1,787
VOCAL MUSIC	
CHOIR, Concert	$1,787
CHOIR, Madrigal	$1,787
CHORUS, Male	$1,787
DIRECTOR, Musical	$1,787
DIRECTOR, Assistant Musical	$1,075
ENSEMBLES, Vocal	$713
GLEE CLUB, Girls	$1,787
OPERA WORKSHOP	$1,427
C. MIDDLE SCHOOL MUSIC*	$1,075
D. GUIDANCE COUNSELORS	
With or without full teaching duties, plus responsibility for vocational and	
10- Month - 196 Duty Days	$3,575
11- Month - 216 Duty Days	$3,931
E. VOCATIONAL AGRICULTURE HIGH SCHOOLS	
10- Month - 196 Duty Days	$3,818
11- Month - 216 Duty Days	$4,198
MIDDLE SCHOOLS	
10- Month - 196 Duty Days	$1,909
11- Month - 216 Duty Days	$2,099
With full-time teaching in either middle or high school or both, and the	
F. DRAMA COACHES	$3,575
G. DEPARTMENT CHAIRPERSONS OR TEAM LEADERS	
DEPARTMENT CHAIRPERSONS - 10 Month	$2,438
DEPARTMENT CHAIRPERSONS - 11 Month	$2,683
ESE SECONDARY CHAIRPERSON	$4,222
TEAM LEADERS - 10 MONTH	$1,427
TEAM LEADERS - 11 MONTH	$1,570
**SECONDARY - the chairperson of a department which has five or more	
instructors will be entitled to supplemental pay.	
MIDDLE SCHOOL ESE department chairperson's supplements shall be	
ELEMENTARY SCHOOL additional Team Leaders shall be granted where	
The assignment of such a department chairperson and the responsibilities	
H. PEER/MENTOR TEACHERS	$1,522
Elementary and middle school teachers may request a substitute teacher one	

I. MIDDLE SCHOOL YEARBOOK	$2,067
J. MIDDLE SCHOOL NEWSPAPER	$2,067
K. REMOTE SCHOOL SUPPLEMENT	$1,892
Full-time teachers employed at Myakka School who live more than 15 miles	
L. MTI Teachers on Extended Contracts: See Article V, Section 24.	
M. Horizons Academy Teachers on Extended Contracts	
Full time teachers employed at Horizons Academy for the 2007-2008 school	
N. SUPERVISORY ACTIVITIES (High School Only Unless Designated	
ACADEMIC COMPETITION SPONSOR	$2,068
DIRECTOR OF ACTIVITIES	$2,631
DOMESTIC EXCHANGE SPONSOR	$1,427
DRILL TEAM SPONSOR	$3,677
FORENSICS	$2,067
JUNIOR CLASS SPONSORS (One per high school)	$1,789
SENIOR CLASS SPONSOR (One per high school)	$2,253
STUDENT GOVERNMENT SPONSOR	$2,631
NATIONAL HONOR SOCIETY SPONSOR	$1,789
NATIONAL HONOR SOCIETY SPONSOR MIDDLE	$891
NATIONAL HONOR SOCIETY SPONSOR ELEM	$446
CAREER TECH SERVICES ORG (CTSO) SPONSOR HS	$546
CAREER TECH SERVICES ORG (CTSO) SPONSOR MID	$546
CAREER TECH SERVICES ORG (CTSO) SPONSOR ELEM	$546
VARSITY CHEERLEADER SPONSOR	$5,360
ASSISTANT CHEERLEADER SPONSOR	$3,677
YEARBOOK SPONSOR	$2,631
SCHOOL NEWSPAPER SPONSOR	$2,631
O. PROFESSIONAL PEER S.A.M.P. SALARY	$1,522
(Psychologists and Social Workers)	
P. JROTC	$3,930
Q. TESTING COORDINATOR	$1,463
R. MEDIA SPECIALIST	$2,440
S. CHILD STUDY TEAM COORDINATOR	$2,440
T. EQUIPMENT MANAGER	$3,654
U. SELF-CONTAINED CLASSROOM ESE TEACHER	$525
V. CRITICAL SHORTAGE AREAS:	
The superintendent, after conferring with the MEA president, will designate critical shortage areas at Title 1 middle or high schools in the certification areas as defined in Florida Statute 1012.07. Such a designation will allow the district to pay a one-time hiring supplement in the amount of $3,000.00	