

Village of Mukwonago
Notice of Meeting and **AMENDED**** Agenda**

SPECIAL VILLAGE BOARD MEETING
Wednesday, October 4, 2023

Time: **6:30 pm**

Place: **Mukwonago Municipal Building, 440 River Crest Ct., Mukwonago, WI 53149**

**Meeting scheduled for 6:30PM or Immediately Following the Committee of the Whole **

Amended to include Item #3.2

1. Call To Order

2. Roll Call

3. New Business

- 3.1 Discussion and possible action to approve **RESOLUTION 2023-54** an Existing Employer Option Resolution for the Wisconsin Public Employers' Group Health Insurance Program for the Village of Mukwonago.
[ET-1152 Option Resolution - DRAFT](#)
- 3.2 Discussion and possible action to approve a Distribution Easement Underground with Wisconsin Electric Power Company for the Miniwaukan Restroom project.
[Village of Mukwonago Easement.pdf](#)
[Village of Mukwonago temporary exhibit A.pdf](#)
[PSCW Brochure Elec Gas.pdf](#)
- 3.3 Discussion on the Utility Department Budgets, and update on proposed operations and capital budgets.

4. Adjournment

It is possible that a quorum of, members of other governmental bodies of the municipality may be in attendance at the above stated meeting to gather information. No action will be taken by any governmental body at the above stated meeting other than the governmental body specifically referred to above in this notice. Please note, upon reasonable notice, efforts will be made to accommodate the needs of individuals with disabilities through appropriate aids and services. For additional information or to request this service, contact the Municipal Clerk's Office, (262) 363-6420.



Existing Employer Option Resolution Wisconsin Public Employers' Group Health Insurance Program

Wisconsin Department
of Employee Trust Funds
PO Box 7931
Madison WI 53707-7931
1-877-533-5020 (toll free)
Fax 608-267-4549
etf.wi.gov

RESOLVED, by the Village Board of the Mukwonago, Village of
(Governing Body) (Employer Legal Name)

that pursuant to the provisions of Wis. Stat. § 40.51 (7) hereby determines to offer the Wisconsin Public Employers (WPE) Group Health Insurance program to eligible personnel through the program of the State of Wisconsin Group Insurance Board (Board), and agrees to abide by the terms of the program as set forth in the *Local Employer Health Insurance Standards, Guidelines and Administration Manual* (ET-1144).

All participants in the WPE Group Health Insurance program will need to be enrolled in a program option. An employer may elect participation in program options listed below, **with each program option to be offered to different employee classifications (pursuant to collective bargaining). Individual employees cannot choose between program options.**

We choose to participate in the: (check applicable options)

- ☐ Traditional HMO-Standard PPO W/Dental, P02
- ☐ Deductible HMO-Standard PPO W/ Dental, P04
- ☐ Coinsurance HMO-Standard PPO W/ Dental, P06
- ☐ High Deductible Health Plan HMO-Standard HDHP PPO W/ Dental, P07
- ☐ Traditional HMO-Standard PPO W/O Dental, P12
- ☒ Deductible HMO-Standard PPO W/O Dental, P14
- ☐ Coinsurance HMO-Standard PPO W/O Dental, P16
- ☐ High Deductible Health Plan HMO-Standard HDHP PPO, P17

Send resolution(s) to:
Department of Employee Trust Funds
Division of Insurance Services
PO Box 7931
Madison WI 53707-7931
or
ETFSMBESSNewEmployer@etf.wi.gov

The resolution must be received by the Department of Employee Trust Funds no later than October 1 for coverage to be effective the following January 1. The proper officers are herewith authorized and directed to take all actions and make salary deductions for premiums and submit payments required by the Board to provide such Group Health Insurance.

Certification

I hereby certify that the foregoing resolution is a true, correct and complete copy of the resolution duly and regularly passed by the above governing body on the ____ day of _____, year ____ and that said resolution has not been repealed or amended, and is now in full force and effect.

Dated this ____ day of _____, year ____.

I understand that Wis. Stat. § 943.395 provides criminal penalties for knowingly making false or fraudulent statements, and hereby certify that, to the best of my knowledge and belief, the above information is true and correct.

39-6008442
Federal tax identification number (FEIN/TIN)

69-036-0573000
ETF employer identification number

Number of eligible employees 64

Waukesha
Employer county

DDoherty@villageofmukwonago.com
Employer benefit contact email address

Diana Doherty
Authorized employer representative signature

Diana Doherty
Authorized employer representative printed name

Finance Director
Authorized representative title

440 Rivercrest Ct

Mukwonago, WI 53149
Mailing address

or .gov

For ETF use only
EFFECTIVE DATE OF COVERAGE ENTERED BY ETF:

**DISTRIBUTION EASEMENT
UNDERGROUND**

Document Number

WR NO. **4875411** IO NO. **5460**

For good and valuable consideration, the receipt and sufficiency of which are hereby acknowledged, **THE VILLAGE OF MUKWONAGO, a Municipal Corporation**, hereinafter referred to as "Grantor", owner of land, hereby grants and warrants to **WISCONSIN ELECTRIC POWER COMPANY, a Wisconsin corporation doing business as We Energies**, hereinafter referred to as "Grantee", a permanent easement upon, within, beneath, over and across a part of Grantor's land hereinafter referred to as "easement area".

The easement area is described as strips of land twelve (12) feet in width of Grantor's premises being a part of the **Southwest 1/4 of Section 25, Township 5 North, Range 18 East**, Village of Mukwonago, County of Waukesha, State of Wisconsin. Said lands are further described in that certain **Warranty Deed** recorded in the office of the Register of Deeds for Waukesha County on February 25, 1993, **Reel 1657, Images 458-459**, as **Document No. 1815259**.

The location of the easement area with respect to Grantor's land is as shown on the attached drawing, marked Exhibit "A", and made a part of this document.

RETURN TO:
We Energies
PROPERTY RIGHTS & INFORMATION GROUP
231 W. MICHIGAN STREET, ROOM P277
PO BOX 2046
MILWAUKEE, WI 53201-2046

MUKV1972999
(Parcel Identification Number)

1. **Purpose:** The purpose of this easement is to construct, install, operate, maintain, repair, replace and extend underground utility facilities, conduit and cables, electric pad-mounted transformers, electric pad-mounted switch-fuse units, electric pad-mounted vacuum fault interrupter, concrete slabs, power pedestals, riser equipment, terminals and markers, together with all necessary and appurtenant equipment under and above ground as deemed necessary by Grantee, all to transmit electric energy, signals, television and telecommunication services, including the customary growth and replacement thereof. Trees, bushes, branches and roots may be trimmed or removed so as not to interfere with Grantee's use of the easement area.
2. **Access:** Grantee or its agents shall have the right to enter and use Grantor's land with full right of ingress and egress over and across the easement area and adjacent lands of Grantor for the purpose of exercising its rights in the easement area.
3. **Buildings or Other Structures:** Grantor agrees that no structures will be erected in the easement area or in such close proximity to Grantee's facilities as to create a violation of all applicable State of Wisconsin electric codes or any amendments thereto.
4. **Elevation:** Grantor agrees that the elevation of the ground surface existing as of the date of the initial installation of Grantee's facilities within the easement area will not be altered by more than 4 inches without the written consent of Grantee.
5. **Restoration:** Grantee agrees to restore or cause to have restored Grantor's land, as nearly as is reasonably possible, to the condition existing prior to such entry by Grantee or its agents. This restoration, however, does not apply to the initial installation of said facilities or any trees, bushes, branches or roots which may interfere with Grantee's use of the easement area.
6. **Exercise of Rights:** It is agreed that the complete exercise of the rights herein conveyed may be gradual and not fully exercised until some time in the future, and that none of the rights herein granted shall be lost by non-use.
7. **Binding on Future Parties:** This grant of easement shall be binding upon and inure to the benefit of the heirs, successors and assigns of all parties hereto.
8. **Easement Review:** Grantor acknowledges receipt of materials which describe Grantor's rights and options in the easement negotiation process and furthermore acknowledges that Grantor has had at least 5 days to review this easement document or voluntarily waives the five day review period.

Grantor:

THE VILLAGE OF MUKWONAGO, a Municipal Corporation

By _____

(Print name and title): _____

By _____

(Print name and title): _____

Personally came before me in _____ County, Wisconsin on _____, 2023,
the above named _____, the _____
and _____, the _____

of the THE VILLAGE OF MUKWONAGO, a Municipal Corporation, for the municipal corporation, by its authority, and pursuant to
Resolution File

No. _____ adopted by its _____ on _____, _____.

Notary Public Signature, State of Wisconsin

Notary Public Name (Typed or Printed)

(NOTARY STAMP/SEAL)

My commission expires _____

This instrument was drafted by Kyle Koski on behalf of Wisconsin Electric Power Company, PO Box 2046, Milwaukee,
Wisconsin 53201-2046.

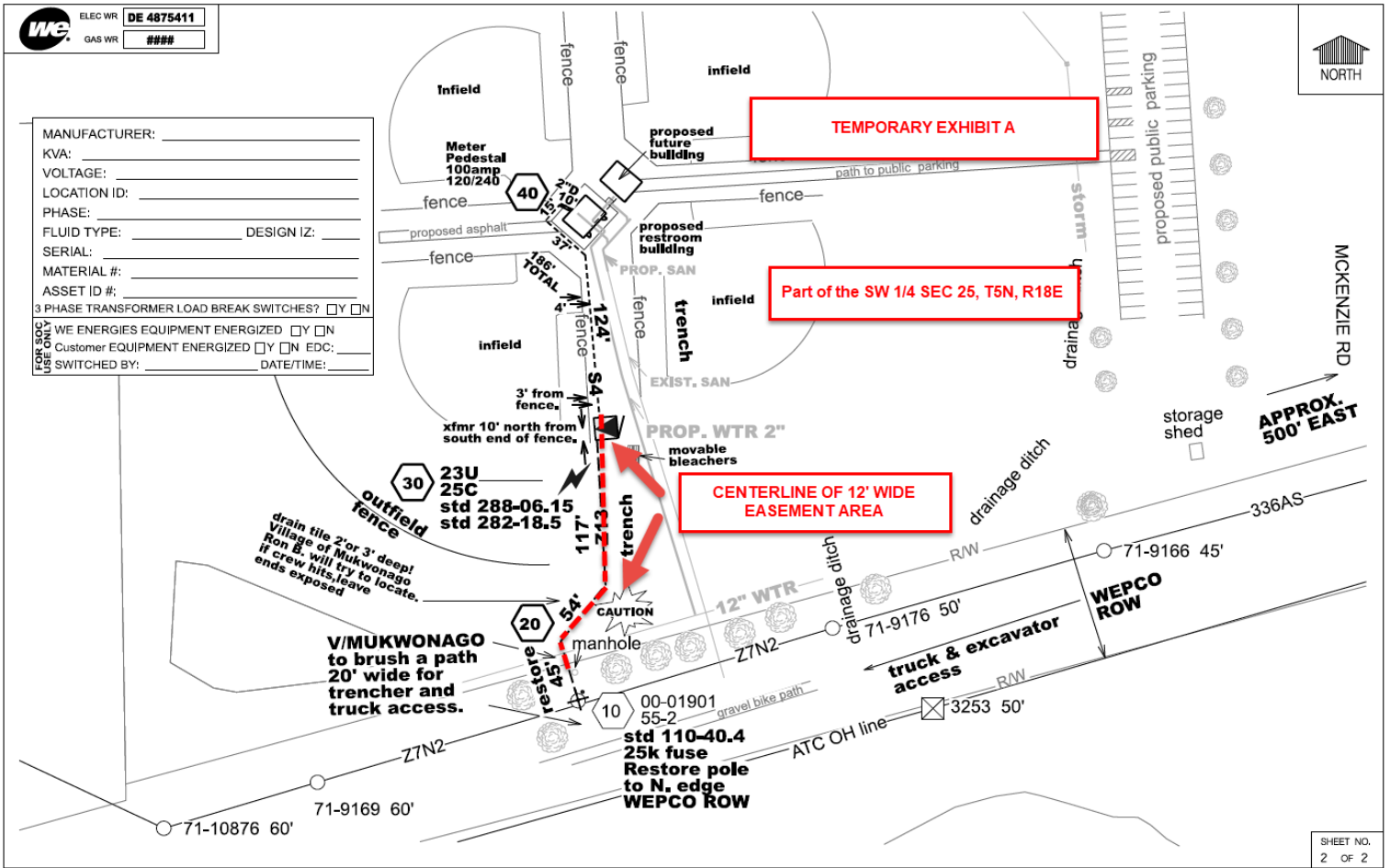

RIGHTS-OF-WAY AND EASEMENTS

For Electric and Gas Distribution Facility Construction

INTRODUCTION

This pamphlet is intended to help you, the landowner, better understand the possible need for new utility facilities, how utilities build those facilities, and how you can be an important part of the process.

Electric distribution lines carry electricity from substations to customers. These types of electric lines include customer service connections and local distribution lines.

Gas distribution pipes carry natural gas from regulator stations to customers. These types of gas pipes include distribution mains of various sizes and service laterals.

A utility right-of-way (ROW) is a strip of land that a utility uses to construct, maintain, repair, or replace an overhead power line, underground power line, or gas main. The ROW allows the utility to provide clearance from trees, buildings and other structures that could interfere with the installation, maintenance and operation of the utility facilities. This ROW may be located in the roadway or on private property: It usually is from 6 to 12 feet wide, unless terrain, vegetation, larger utility facilities, or unusual construction obstacles require a wider easement.

1) What are some reasons new or reconstructed power lines might be needed?

New power lines may be needed because of:

- a. Growth in customer's average electricity use
- b. Growth in the number of customers and businesses in Wisconsin
- c. Replacement of old lines due to age of equipment
- d. Additional lines constructed from new substations needed to meet increased demand

2) What are some reasons new or reconstructed gas facilities might be needed:

New gas facilities may be needed because of:

- a. Growth in the number of natural gas customers
- b. Replacement of old pipes due to age or condition

- c. Increased usage of natural gas by existing customers

3) Do utilities need government approval to build new power lines or gas mains?

Yes. A variety of permits are needed from various governmental agencies. The Public Service Commission of Wisconsin (PSCW) reviews our request if a project exceeds \$5 million in cost.

Local road permits, Wisconsin Department of Transportation permits, Wisconsin Department of Natural Resources permits, Federal Aviation Authority permits, etc. are all required if the interests of those agencies are involved.

4) Can conservation eliminate the need for power lines or gas mains?

Yes and no. Right now, conservation helps reduce the need for new power lines, but is not eliminating all future needs. In order to eliminate the need for new utility facilities, conservation would have to be great enough to offset all the needs mentioned in questions one and two.

Conservation can reduce the number of new power lines and power plants needed because conservation makes energy use more efficient. The PSCW reviews utility plans for conservative programs in its Biennial Strategic Energy Assessment ("SEA").

5) How is it decided when and where new or reconstructed utility facilities will be built?

Our engineers use computer models of the power and natural gas systems to study the need for new utility facilities. The results help a utility decide if a new power line or natural gas main is needed or if an existing line or main should be rebuilt or relocated. In some instances the need for new or rebuilt power lines or natural gas mains becomes apparent due to insufficient capacity to meet customer requirements in an area.

6) Does We Energies have the right to construct its utility facilities on my property?

Wisconsin statutes allow us to construct our utility facilities on or along roadways with the consent of

local authorities as long as the utility facilities do not interfere with the use of the roadway by the public or with the use of the adjoining land. We usually have the option of building the distribution lines or mains and related facilities on private property or in the road right-of-way. However, if existing obstacles are in the way, the distribution line or main will be located to avoid these obstacles. If the distribution line or main is located on private property, an easement from the landowner is required. If the distribution line or main is located in road right-of-way, a permit from the municipality is required.

7) Will my trees need to be cut?

In some cases, power lines must be built along wooded areas or near existing trees. Therefore, trees in these areas need to be trimmed and sometimes removed.

In order to ensure safe and reliable power, it is important to keep power lines and above ground equipment free of any kind of interference. This means that tall-growing trees should not be placed near or under existing power lines. We maintain a regular trimming schedule to keep interference from trees to a minimum. It is important for customers to understand this requirement and cooperate with us for tree-trimming requirements.

In the case of natural gas facilities, trees or shrubs may need to be trimmed or removed for the installation and maintenance of the gas main.

In order to trim or remove trees along a roadway, the utility will obtain the consent of the owner of the tree.

8) What is an easement?

An easement is a written document that grants a permanent right to use land for a specific purpose, such as installing utility facilities to serve you and others. An easement “runs with the land” which means it stays with the property even if ownership of the property changes.

9) What can the landowner expect in the easement acquisition process?

Based on many years of experience, we developed a standard easement agreement which covers topics such as proper clearance/cover for utility facilities, restoration of the land and tree trimming. You, as a landowner, have the right to understand these issues as well as the need for distribution facilities.

To minimize impact on your property, we will make every reasonable effort to locate these facilities in setback areas that are unbuildable.

We also contact each potentially affected landowner and present the easement document.

10) What is required of the landowner in the easement document?

The easement document grants the utility the right to locate distribution facilities on the landowner’s property. It also requires the landowner to keep the easement area clear to allow the utility access to these facilities for maintenance and repair. Easement area should stay clear of trees.

11) What kinds of negotiations should be expected?

While our standard easement is intended to cover normal distribution facility installations, terms or conditions may be negotiated. If the landowner has questions, we will get answers. The right-of-way agent is your contact person and your source of information.

12) Are there specific waivers of rights involved in the easement negotiation process?

For electric facilities, PSC 113.0509 gives the landowner, unless voluntarily waived by the landowner, a minimum period of five days to examine the materials we provided before signing any new or revised easement agreement. If you, as the landowner, are comfortable signing the easement agreement after reading the document and getting answers to questions, you may waive the five-day review period established under PSCW Administrative Rules.

There is not comparable code provision for gas facilities; however as a courtesy to our customers, We

Energies applies the same practice in the attainment of gas distribution easements.

13) Does the use of eminent domain enter into easement negotiation discussions?

No. We do not mention eminent domain. We will work with the landowner to negotiate a solution on location of distribution facilities.

14) Does the utility ultimately have the right to use eminent domain?

Yes. However, as a general practice, we do not use eminent domain to install electric or gas distribution facilities. Only in extremely unusual situations would we consider the use of our eminent domain rights. In those cases specific discussions with the customer regarding the exercise of those rights will occur. (We have not used eminent domain on distribution facilities in over 35 years).

For more information:

For information on a specific project, contact We Energies or the PSCW.

Contact the PSCW at:
Public Service Commission of Wisconsin
P.O. Box 7854
Madison, WI 53707-7854
608-266-5481

Because the PSCW does not have detailed information about every distribution project, please provide the following information when contacting them:

- Utility Name
- Project Name
- Project Location