CITY OF TAMARAC
REGULAR CITY COMMISSION MEETING

Commission Chambers
Wednesday, May 27, 2026
9:30 AM

CALL TO ORDER:

ROLL CALL:

PLEDGE OF ALLEGIANCE: **Commissioner Kicia Daniel**

1. CITY ATTORNEY REPORT

2. CITY MANAGER REPORT

2.a **National Water Safety Month Proclamation**
Requested by Assistant Fire Marshal Rebecca Geimer

2.b **Presentation of the Gold Tier Water Smart Community Designation**
Mario Sosa, Program Manager for the Drowning Prevention Program at the Florida Department of Health, will be presenting it to the City of Tamarac.

2.c **Presentation of Checks to City of Tamarac Schools**
Requested by the City Commission

2.d **Military Appreciation Month Proclamation**
Requested by Commissioner Kicia Daniel

2.e **Proclamation Recognizing Evelyn Nicole Yancey with a $2,500 Scholarship Check**
Requested by Commissioner Dr. Kicia Daniel

2.f **Mental Health Awareness Month**
Requested by Mayor Michelle J. Gomez and Vice Mayor Marlon Bolton

2.g **National Small Business Month**
Requested by Vice Mayor Marlon Bolton

2.h Building Safety Month Proclamation
Requested by Building Official Tony Palacios

2.i Anthony 'Tony' Morro Day
Requested by Mayor Michelle J. Gomez

3. PUBLIC PARTICIPATION

Any member of the public may speak to any issue that is not agendized for public hearing at this meeting. Speakers will be limited to three minutes during this item and at public hearings. When an issue has been designated as quasi-judicial, public remarks shall only be heard during a quasi-judicial hearing that has been properly noticed for that matter.

Members of the public wishing to provide comments to the City Commission, on any matter, including items on the agenda, may submit their comments via email to cityclerk@tamarac.gov. All comments submitted by email shall be made part of the public record. The City has authority under the City Code to regulate the manner in which comments are made during any public meeting. Please be advised that the City will not read publicly any emails.

4. COMMISSION REPORTS

District 1
District 2
District 3
District 4
Mayor

5. CONSENT AGENDA

Items listed under the Consent Agenda are considered routine, and the recommendation will be enacted by ONE MOTION, in the form listed below. If discussion is desired, then, in accordance with Resolution R-2003-015, Sec. 4.5, the item(s) will be removed from the Consent Agenda and will be considered individually.

5.a TR14395 - A Resolution of the City Commission of the City of Tamarac, Florida, to approve an Interlocal Agreement between Broward County, the City of Tamarac, and twenty-five (25) other municipalities in Broward County to share the resource burden of the System-Wide Environmental Protection Agency (EPA) National Pollutant Discharge Elimination System (NPDES) Municipal Separate Storm Sewer System (MS4) Permit; attached hereto as Exhibit "1"; authorizing the appropriate City Officials to execute said Interlocal Agreement between Broward County, the City of Tamarac and twenty-five (25) other municipalities in Broward; authorizing the Broward County Public Works and Environmental Services Department (PWESD) to conduct specific activities under the NPDES MS4 Permit; authorizing annual expenditures for the term of this Permit of $20,356 for FY 2027; $20,865 for FY 2028; $21,387 for FY 2029; $21,921 for FY 2030; $22,469 for FY 2031; providing for conflicts; providing for severability; and providing for an effective date.

5.b TR14399 – A Resolution of the City of Tamarac, Florida, ratifying citywide purchases from AMAZON.COM SERVICES LLC, during the period of May 1, 2025, through April 30, 2026, in the amount of $513,630; authorizing an additional $214,012 expenditure for the remaining period of fiscal year 2026; authorizing annual expenditures of up to $513,600 for FY27 and FY28 with AMAZON.COM through the OMNIA Cooperative Contract Master Agreement awarded by the State of Utah as contract #LS4679; providing for conflicts; providing for severability; and providing for an effective date.

5.c TR14400 - A Resolution of the City Commission of the City of Tamarac, Florida, declaring certain city-owned vehicles as surplus property and authorizing their disposition in accordance with the City's procurement code; authorizing the City Manager or his designee to take all actions necessary to effectuate this Resolution; providing for conflicts; providing for severability; and providing for an effective date.

6. REGULAR AGENDA

7. ORDINANCE(S) - FIRST READING

7.a TO2628 - An Ordinance of the City of Tamarac, Florida, amending Chapter 14 of the City Code related to motor vehicles and traffic by creating a new article establishing the use of speed detection systems to enforce school zone speed limits in accordance with state law; providing for codification, severability, and an effective date.

8. ORDINANCE(S) - SECOND READING

8.a TO2609 - An Ordinance of the city commission of the City of Tamarac, Florida, amending Chapter 10 of the City of Tamarac Land Development Code by amending Article 3, "Use Regulations," by amending Section 10-3.2, entitled "Table of Allowed Uses" Section (H) entitled "Table 10-3.1: Allowed Uses" to add " Recovery Residences" as a use type within the residential, group living category ; and creating Section 10-3.6, entitled "Requests for Accommodation," to provide for a reasonable accommodation process consistent with Section 397.487(15)(a), Florida Statutes; amending Article 6 entitled rules of construction and definitions, Section 10-6.2 entitled "Use Categories and Use Types" defined to provide for a definition of recovery residences; providing for codification; providing for conflicts; providing for severability; and providing for an effective date.

9. PUBLIC HEARING(S)

10. QUASI-JUDICIAL HEARING(S)

11. OTHER

12. ADJOURNMENT

The City Commission may consider and act upon such other business as may come before it. In the event this agenda must be revised, such revised copies will be available

to the public at the City Commission meeting.

Pursuant to Chapter 286.0105, Florida Statutes, if a person decides to appeal any decision made by the City Commission with respect to any matter considered at such meeting or hearing, he may need to ensure that a verbatim record of the proceedings is made which record includes the testimony and evidence upon which the appeal is based.

The City of Tamarac complies with the provisions of the Americans with Disabilities Act. If you are a disabled person requiring any accommodations or assistance, please notify the City Clerk's Office at 954-597-3505 at least 48 hours (2 days) in advance. Additionally, if you are hearing or speech impaired and need assistance, you may contact the Florida Relay Service by dialing 7-1-1.

TAMARAC
The City For Your Life

CITY COMMISSION AGENDA ITEM REPORT

DATE:	May 27, 2026
SUBMITTED BY:	Kimberly Dillon
ITEM TYPE:	Proclamation
AGENDA SECTION:	**CITY MANAGER REPORT**
TITLE:	National Water Safety Month Proclamation *Requested by Assistant Fire Marshal Rebecca Geimer*

ATTACHMENTS:
Proclamation Natl Water Safety.pdf

THE CITY OF TAMARAC, FLORIDA



Proclamation

Requested by Assistant Fire Marshal Rebecca Geimer

WHEREAS, *drownings in Florida remain the leading cause of death for children under the age of five, but the risk extends beyond children to seniors and adults with disabilities; and*

WHEREAS, *in 2025, Florida set a record number of fatal drownings, with 119 reported to the Department of Children and Families with 67% occurring in pools and by males between the ages of 1 and 4; and*

WHEREAS, *Broward County has the highest fatal drownings by county between the years 2009 and 2025 with 11 fatal drownings last year alone; and*

WHEREAS, *the Water SMART Communities initiative, led by the Florida Department of Health in Broward County, partners with municipalities to promote safe water practices, reduce drowning risks, and eliminate hazards associated with water-related incidents; and*

WHEREAS, *the City of Tamarac, through the leadership of Tamarac Fire Rescue and the Community Risk Reduction Division, remains committed to proactive drowning prevention, public education, and life safety initiatives that support a safer community; and*

WHEREAS, *the City of Tamarac has successfully met the program's annual requirements and has been awarded the Gold Tier designation for its outstanding commitment to water safety and drowning prevention.*

NOW, THEREFORE, *I, Michelle J. Gómez, Mayor of the City of Tamarac, Broward County, Florida, on behalf of the City Commission, do hereby proclaim the month of May as:*

"NATIONAL WATER SAFETY MONTH"

and commend the Florida Department of Health in Broward County, Tamarac Fire Rescue, the Community Risk Reduction Division, and all community partners for their dedication to water safety education and drowning prevention.

IN WITNESS WHEREOF, *I have hereunto set my hand and caused the Seal of the City of Tamarac to be affixed this 27th day of May 2026.*

Michelle J. Gómez

Michelle J. Gómez, Mayor

TAMARAC
The City For Your Life

TAMARAC
The City For Your Life

AGENDA ITEM NO. 2.b

CITY COMMISSION AGENDA ITEM REPORT

DATE:	May 27, 2026
SUBMITTED BY:	Kimberly Dillon
ITEM TYPE:	Presentation
AGENDA SECTION:	**CITY MANAGER REPORT**
TITLE:	Presentation of the Gold Tier Water Smart Community Designation *Mario Sosa, Program Manager for the Drowning Prevention Program at the Florida Department of Health, will be presenting it to the City of Tamarac.*

ATTACHMENTS:

TAMARAC
The City For Your Life

CITY COMMISSION AGENDA ITEM REPORT

DATE:	May 27, 2026
SUBMITTED BY:	Kimberly Dillon
ITEM TYPE:	Presentation
AGENDA SECTION:	**CITY MANAGER REPORT**
TITLE:	Presentation of Checks to City of Tamarac Schools *Requested by the City Commission*

ATTACHMENTS:

TAMARAC
The City For Your Life

CITY COMMISSION AGENDA ITEM REPORT

DATE:	May 27, 2026
SUBMITTED BY:	Kimberly Dillon
ITEM TYPE:	Proclamation
AGENDA SECTION:	**CITY MANAGER REPORT**
TITLE:	Military Appreciation Month Proclamation *Requested by Commissioner Kicia Daniel*

ATTACHMENTS:
Military Appreciation Month.pdf

THE CITY OF TAMARAC, FLORIDA



Proclamation

Requested by Commissioner Dr. Kicia Daniel

Recognizing May 2026 as Military Appreciation Month

WHEREAS, *the City of Tamarac proudly recognizes Military Appreciation Month as a time to honor and celebrate the courageous men and women who have served and continue to serve in the Armed Forces of the United States; and*

WHEREAS, *throughout our nation's history, members of the United States Army, Marine Corps, Navy, Air Force, Space Force, Coast Guard, and National Guard have answered the call to duty with unwavering courage, honor, and commitment to defending the freedoms and values upon which this country was founded; and*

WHEREAS, *the sacrifices made by our servicemen and servicewomen, both past and present, have safeguarded our nation, protected our communities, and preserved liberty for generations of Americans; and*

WHEREAS*, military families also demonstrate extraordinary strength and resilience, standing beside their loved ones through deployments, transitions, and sacrifices that often go unseen but are deeply appreciated; and*

WHEREAS, *veterans, active-duty personnel, reservists, and retired members of the military continue to contribute to our nation and local communities through leadership, service, and dedication beyond their years in uniform; and*

WHEREAS, *the City of Tamarac is honored to recognize the bravery, patriotism, and selfless service of all who have worn the uniform of the United States military and expresses its deepest gratitude for their enduring sacrifices and commitment to our country; and*

NOW, THEREFORE, *I Dr. Kicia Daniel, on behalf of the Mayor and City Commission, do hereby proclaim May 2026 as:*

"MILITARY APPRECIATION MONTH"

in the City of Tamarac and encourage all residents to join in recognizing and expressing heartfelt appreciation to the brave individuals who have faithfully served and continue to serve our nation

Dr. Kicia Daniel, Commissioner

IN WITNESS WHEREOF, *I have hereunto set my hand and caused the Seal of the City of Tamarac to be affixed this 27th day of May 2026.*

Michelle J. Gómez, Mayor

TAMARAC
The City For Your Life

TAMARAC
The City For Your Life

CITY COMMISSION AGENDA ITEM REPORT

DATE:	May 27, 2026
SUBMITTED BY:	Monica Barros Assistant City Clerk
ITEM TYPE:	Presentation
AGENDA SECTION:	**CITY MANAGER REPORT**
TITLE:	Proclamation Recognizing Evelyn Nicole Yancey with a $2,500 Scholarship Check *Requested by Commissioner Dr. Kicia Daniel*

ATTACHMENTS:
E. Yancey Proclamation.pdf

THE CITY OF TAMARAC, FLORIDA



Proclamation

Requested by Commissioner Dr. Kicia Daniel

Recognizing Evelyn Nicole Yancey with a $2,500 Scholarship Check

WHEREAS, *Evelyn Nicole Yancey has proudly called Tamarac home since the age of five and has demonstrated an unwavering commitment to academic excellence, leadership, healthcare, and community service throughout her educational and professional journey; and*

WHEREAS, *Evelyn's dedication to scholarship and achievement began at an early age, earning the President's Award for Educational Excellence while attending Tamarac Elementary School, excelling as a student-athlete and leader during middle school, and graduating in the top 15 percent of her class at Coral Springs Charter School while earning the prestigious Cambridge AICE Diploma; and*

WHEREAS, *Evelyn continued her outstanding academic accomplishments at Florida Atlantic University, where she graduated Magna Cum Laude with a Bachelor of Science in Biological Science and a 3.89 GPA, while also serving as a leader, mentor, researcher, and Distinguished Tutor of the Year; and*

WHEREAS, *Evelyn's passion for service and health equity has been reflected through her work mentoring youth, volunteering with healthcare outreach initiatives, teaching life-saving CPR and Basic Life Support training, participating in opioid overdose prevention campaigns, and serving as a Summer Camp Counselor for the City of Tamarac to positively impact the next generation of residents; and*

WHEREAS, *Evelyn has demonstrated an enduring commitment to advancing healthcare access and supporting underserved communities through clinical experience, cancer research, mentorship, and public health outreach, all while aspiring to return to Tamarac as a physician to serve the community that helped shape her; and*

WHEREAS, *in recognition of her exceptional promise and dedication to service, Evelyn has been accepted to Rush Medical College as an incoming member of the Class of 2030 and awarded the Commitment to Service and Health Equity Scholarship; and*

NOW, THEREFORE, *I, Commissioner Dr. Kicia Daniel, on behalf of the Mayor and City Commission of the City of Tamarac, do hereby recognize and honor Evelyn Nicole Yancey with a $2,500 scholarship check for her remarkable academic achievements, leadership, and dedicated service to the community, and extend sincere congratulations and best wishes for continued success as she pursues a future in medicine.*



Dr. Kicia Daniel, Commissioner

IN WITNESS WHEREOF, *I have hereunto set my hand and caused the Seal of the City of Tamarac to be affixed this 27th day of May 2026.*

Michelle J. Gómez, Mayor

TAMARAC
The City For Your Life

TAMARAC
The City For Your Life

CITY COMMISSION AGENDA ITEM REPORT

DATE:	May 27, 2026
SUBMITTED BY:	Monica Barros Assistant City Clerk
ITEM TYPE:	Proclamation
AGENDA SECTION:	**CITY MANAGER REPORT**
TITLE:	Mental Health Awareness Month *Requested by Mayor Michelle J. Gomez and Vice Mayor Marlon Bolton*

ATTACHMENTS:
Mental Health Awareness Proclamation.pdf

THE CITY OF TAMARAC, FLORIDA



Proclamation

Requested by Mayor Michelle J. Gómez and Vice Mayor Marlon Bolton

***WHEREAS**, NAMI Broward's Mission is to enhance awareness and provide programs in Broward County that support a world-class system for the treatment and recovery of individuals facing mental health challenges. NAMI Broward delivers support, education, and advocacy to nurture better understanding, coping strategies, and positive outcomes for people and their families navigating the complexities of mental health; and*

***WHEREAS**, one in five U.S. adults will encounter a mental health challenge in any given year. Half of all mental health conditions begin by age 14, and 75% by 24 years old. Prompt intervention leads to more favorable outcomes; and*

***WHEREAS**, half of the children and adults living with mental health challenges never receive transformative treatment due to barriers to care and stigma. The resilience and recovery journey of individuals diagnosed with a mental health condition should be celebrated rather than stigmatized; and*

***WHEREAS**, individuals experiencing mental health challenges can lead meaningful lives and contribute significantly to society. Communities aid those with mental health challenges by ensuring access to quality care and appropriate support; and*

***WHEREAS**, NAMI Broward County designates the month of May as **Mental Health Awareness Month** to promote mental health awareness, inspire those living with mental health challenges to seek **support**, and to be uplifted by the message: "**YOU ARE NOT ALONE**,"; and*

***NOW, THEREFORE,** I, Vice Mayor Marlon Bolton, together with Mayor Michelle J. Gómez, and the members of the City Commission, hereby proclaim May 2026 as:*

"MENTAL HEALTH AWARENESS MONTH"

CITY OF TAMARAC ESTABLISHED 1963 SEAL BROWARD COUNTY, FLORIDA

Marlon D. Bolton, Vice Mayor

***IN WITNESS WHEREOF**, I have hereunto set my hand and caused the Seal of the City of Tamarac to be affixed this 27th day of May 2026.*

Michelle J. Gómez, Mayor

TAMARAC
The City For Your Life

TAMARAC
The City For Your Life

CITY COMMISSION AGENDA ITEM REPORT

DATE:	May 27, 2026
SUBMITTED BY:	Monica Barros Assistant City Clerk
ITEM TYPE:	Proclamation
AGENDA SECTION:	**CITY MANAGER REPORT**
TITLE:	National Small Business Month *Requested by Vice Mayor Marlon Bolton*

ATTACHMENTS:
Small Business_ Proclamation_May 2026 (003).pdf

THE CITY OF TAMARAC, FLORIDA



Proclamation

Requested by Vice Mayor Marlon D. Bolton

RECOGNIZING SMALL BUSINESS MONTH

WHEREAS, *small businesses are the backbone of the American economy and play a vital role in creating jobs, driving innovation, and strengthening communities; and*

WHEREAS, *the City of Tamarac proudly recognizes the entrepreneurs, family-owned businesses, startups, and local establishments that contribute significantly to the economic vitality, character, and quality of life within our community; and*

WHEREAS, *Tamarac is home to a diverse and growing business community comprised of dedicated individuals whose hard work, resilience, and entrepreneurial spirit help shape the City into a thriving place to live, work, and do business; and*

WHEREAS, *small businesses throughout Tamarac provide essential goods and services, support local charitable efforts, create employment opportunities, and invest back into the neighborhoods they serve; and*

WHEREAS*, the City of Tamarac remains committed to fostering a business-friendly environment through economic development initiatives, business assistance programs, networking opportunities, grants, and partnerships designed to empower small businesses and encourage sustainable growth; and*

WHEREAS, *during Small Business Month, we celebrate the determination, innovation, and contributions of the many business owners and entrepreneurs who continue to overcome challenges, inspire future generations, and strengthen the local economy; and*

WHEREAS, *the City of Tamarac encourages residents to support local businesses throughout the year and recognize the invaluable impact these businesses have on our community's prosperity and success.*

NOW, THEREFORE, *I, Marlon D. Bolton, Vice Mayor of the City of Tamarac, on behalf of the Mayor and City Commission, do hereby proclaim May 2026 as:*

SMALL BUSINESS MONTH

in the City of Tamarac, Florida, and urge all residents to join in recognizing and supporting the hardworking small business owners and entrepreneurs who help make Tamarac a vibrant and prosperous community.



Marlon D. Bolton, Vice Mayor

IN WITNESS WHEREOF, I have hereunto set my hand and caused the Seal of the City of Tamarac to be affixed this 27th day of May 2026.

Michelle J. Gomez, Mayor

TAMARAC
The City For Your Life

TAMARAC
The City For Your Life

CITY COMMISSION AGENDA ITEM REPORT

DATE:	May 27, 2026
SUBMITTED BY:	Monica Barros Assistant City Clerk
ITEM TYPE:	Proclamation
AGENDA SECTION:	**CITY MANAGER REPORT**
TITLE:	Building Safety Month Proclamation *Requested by Building Official Tony Palacios*

ATTACHMENTS:
Building Safety Month Requested by Building Official Tony Palacios.pdf

THE CITY OF TAMARAC, FLORIDA



Proclamation

Requested by Building Official Tony Palacios

WHEREAS, *our Jurisdiction is committed to recognizing that our growth and strength depends on the safety and essential role our homes, buildings and infrastructure play, both in everyday life and when disasters strike; and*

WHEREAS, *our confidence in the resilience of these buildings that make up our community is achieved through the devotion of vigilant guardians–building safety and fire prevention officials, architects, engineers, builders, tradespeople, design professionals, laborers, plumbers, and others in the construction industry—who work year-round to ensure the safe construction of buildings; and*

WHEREAS, *these guardians are dedicated members of the International Code Council (ICC), a nonprofit that brings together local, state, territorial, tribal, and federal officials who are experts in the built environment to create and implement the highest-quality codes and standards to protect us in the buildings where we live, learn, work, and play; and*

WHEREAS, *these modern building codes and standards include safeguards to protect the public from hazards such as hurricanes, snowstorms, tornadoes, wildland fires, floods, and earthquakes; and*

WHEREAS, *Building Safety Month is sponsored by ICC to remind the public about the critical role of our communities' largely unknown protectors of public safety—our code officials—who assure us of safe, sustainable, and affordable buildings that are essential to our prosperity; and*

WHEREAS, *"Built to Last," the theme for Building Safety Month 2026, encourages us all to get involved and raise awareness about building safety on a personal, local, and global scale; and*

WHEREAS, *each year, in observance of Building Safety Month, people all over the world are asked to consider the commitment to improve building safety, resilience, and economic investment at home and in the community, and to acknowledge the essential service provided to all of us by local, state, tribal, territorial, and federal building safety and fire prevention departments, in protecting lives and property.*

NOW, THEREFORE, *I, Michelle J. Gómez, Mayor of the City of Tamarac, Broward County, Florida, on behalf of the City Commission, do hereby proclaim the month of May 2026 as:*

"BUILDING SAFETY MONTH"



IN WITNESS WHEREOF, *I have hereunto set my hand and caused the Seal of the City of Tamarac to be affixed this 27th day of May 2026.*

Michelle J. Gómez

Michelle J. Gómez, Mayor

TAMARAC
The City For Your Life

TAMARAC
The City For Your Life

CITY COMMISSION AGENDA ITEM REPORT

DATE:	May 27, 2026
SUBMITTED BY:	Monica Barros Assistant City Clerk
ITEM TYPE:	Proclamation
AGENDA SECTION:	**CITY MANAGER REPORT**
TITLE:	Anthony 'Tony' Morro Day *Requested by Mayor Michelle J. Gomez*

ATTACHMENTS:

TAMARAC
The City For Your Life

CITY COMMISSION AGENDA ITEM REPORT

DATE: May 27, 2026

SUBMITTED BY: Claudia Monroy

ITEM TYPE: Resolution

TEMP. RESOLUTION NUMBER: TR 14395

AGENDA SECTION: **CONSENT AGENDA**

TITLE: TR14395 - A Resolution of the City Commission of the City of Tamarac, Florida, to approve an Interlocal Agreement between Broward County, the City of Tamarac, and twenty-five (25) other municipalities in Broward County to share the resource burden of the System-Wide Environmental Protection Agency (EPA) National Pollutant Discharge Elimination System (NPDES) Municipal Separate Storm Sewer System (MS4) Permit; attached hereto as Exhibit "1"; authorizing the appropriate City Officials to execute said Interlocal Agreement between Broward County, the City of Tamarac and twenty-five (25) other municipalities in Broward; authorizing the Broward County Public Works and Environmental Services Department (PWESD) to conduct specific activities under the NPDES MS4 Permit; authorizing annual expenditures for the term of this Permit of $20,356 for FY 2027; $20,865 for FY 2028; $21,387 for FY 2029; $21,921 for FY 2030; $22,469 for FY 2031; providing for conflicts; providing for severability; and providing for an effective date.

RECOMMENDATION: The Interim Director of Public Services recommends that the City Commission of the City of Tamarac approve and execute the Interlocal Agreement (ILA) with Broward County and twenty-five (25) other municipalities to share the resource burden of the Environmental Protection Agency's (EPA) National Pollutant Discharge Elimination System (NPDES) Municipal Separate Storm Sewer System (MS4) Permit requirements, administered through the Florida Department of Environmental Protection (FDEP); authorize Broward County to conduct specific activities required under the NPDES MS4 Permit on behalf of the participating municipalities; and that this item be placed on the May 27, 2026, Commission Meeting Agenda.

BACKGROUND:

Pursuant to the Federal Clean Water Act and Water Quality Act, the Environmental Protection Agency (EPA) established the National Pollutant Discharge Elimination System (NPDES) Permit Program to reduce pollutants generated by stormwater runoff. The Florida Department of Environmental Protection (FDEP) administers the NPDES Municipal Separate Storm Sewer System (MS4) Permit Program within the State of Florida, requiring counties and municipalities to implement and maintain stormwater management programs designed to reduce pollutants discharged into surface waters.

The City of Tamarac is a co-permittee under the Broward County system-wide NPDES MS4 Permit, with Broward County serving as the lead permittee. Broward County, through its Public Works and Environmental Services Department (PWESD), coordinates and conducts specific technical activities required under the permit on behalf of the participating municipalities.

These activities include implementation of stormwater management programs; inspection and maintenance of structural controls and stormwater collection systems; development and maintenance of system inventories and outfall mapping; coordination of water quality monitoring and annual reporting; implementation of roadway programs such as street sweeping and litter control; review of development and redevelopment projects to ensure stormwater quality compliance; inspection of municipal facilities; and administration of public education and outreach programs related to stormwater pollution prevention.

In addition, Broward County provides overall program management, technical expertise, regulatory coordination, and standardized reporting necessary to support compliance with the NPDES MS4 Permit requirements. The participating municipalities jointly share the resource burden associated with implementing these permit requirements, including monitoring, reporting, public education and outreach, illicit discharge detection and elimination, municipal facility inspections, training, and other compliance-related activities.

The Parties previously executed Interlocal Agreements in 1996, 1998, 2004, 2013, and 2017 to facilitate compliance with the NPDES MS4 Permit requirements. The current agreement executed in 2017 will terminate upon issuance of the next iteration of the NPDES MS4 Permit. The proposed Interlocal Agreement will establish the framework for the

next five-year permit cycle and continue the cooperative approach among Broward County and participating municipalities.

Participation in the Interlocal Agreement provides a cost-effective and efficient method for the City to comply with NPDES MS4 Permit requirements. Without participation in the agreement, the City would be responsible for independently conducting all required monitoring, reporting, technical studies, public education efforts, inspections, and related compliance activities at a substantially greater cost.

The term of this Agreement shall begin on the date it is recorded pursuant to Section 11.25 ("Effective Date") and shall continue in force and effect for five (5) years unless terminated earlier in accordance with the provisions of the Agreement.

ISSUE: The execution of an Interlocal Agreement (ILA) between Broward County, the City of Tamarac, and twenty-five (25) other municipalities in Broward County to share the resource burden associated with compliance activities required under the Environmental Protection Agency's (EPA) National Pollutant Discharge Elimination System (NPDES) Municipal Separate Storm Sewer System (MS4) Permit program.

STRATEGIC GOALS: Goal #3: Tamarac is Economically Resilient

ATTACHMENTS:

TR 14395 Memo 2026 NPDES Interlocal Agreement (ILA) with Broward County DH EH 5.21.26 - DH.doc
TR 14395 Reso 2026 NPDES Interlocal Agreement (ILA) with Broward County DH (EH05.14.26).doc
Exhibit 1 - TR14395 FINAL NPDES Interlocal Agreement (ILA) 5-21-2026.pdf

CITY OF TAMARAC
INTEROFFICE MEMORANDUM
PUBLIC SERVICES DEPARTMENT

To: **Levent Sucuoglu, City Manager**

Thru: **Maxine Calloway, Deputy City Manager**

Thru: **Earl Henry, P.E., Interim Director of Public Services** EH

From: **Daniela Herrera, P.E., City Engineer**

Date: **May 6, 2026**

Re: **Temp. Reso. 14395 – 2026 Five-Year NPDES Interlocal Agreement (ILA) with Broward County – City Commission Meeting of May 27, 2026**

Recommendation:

The Interim Director of Public Services recommends that the City Commission of the City of Tamarac approve and execute the Interlocal Agreement (ILA) with Broward County and twenty-five (25) other municipalities to share the resource burden of the Environmental Protection Agency's (EPA) National Pollutant Discharge Elimination System (NPDES) Municipal Separate Storm Sewer System (MS4) Permit requirements, administered through the Florida Department of Environmental Protection (FDEP); authorize Broward County to conduct specific activities required under the NPDES MS4 Permit on behalf of the participating municipalities; and that this item be placed on the May 27, 2026, Commission Meeting Agenda.

Issue:

The execution of an Interlocal Agreement (ILA) between Broward County, the City of Tamarac, and twenty-five (25) other municipalities in Broward County to share the resource burden associated with compliance activities required under the Environmental Protection Agency's (EPA) National Pollutant Discharge Elimination System (NPDES) Municipal Separate Storm Sewer System (MS4) Permit program.

Background:

Pursuant to the Federal Clean Water Act and Water Quality Act, the Environmental Protection Agency (EPA) established the National Pollutant Discharge Elimination System (NPDES) Permit Program to reduce pollutants generated by stormwater runoff. The Florida Department of Environmental Protection (FDEP) administers the NPDES Municipal Separate Storm Sewer System (MS4) Permit Program within the State of Florida, requiring counties and municipalities to implement and maintain stormwater management programs designed to reduce pollutants discharged into surface waters.

The City of Tamarac is a co-permittee under the Broward County system-wide NPDES MS4 Permit, with Broward County serving as the lead permittee. Broward County, through its Public Works and Environmental Services Department (PWESD), coordinates and conducts specific technical activities required under the permit on behalf of the participating municipalities. These activities include implementation of stormwater management programs; inspection and maintenance of structural controls and stormwater collection systems; development and maintenance of system inventories and outfall mapping; coordination of water quality

monitoring and annual reporting; implementation of roadway programs such as street sweeping and litter control; review of development and redevelopment projects to ensure stormwater quality compliance; inspection of municipal facilities; and administration of public education and outreach programs related to stormwater pollution prevention.

In addition, Broward County provides overall program management, technical expertise, regulatory coordination, and standardized reporting necessary to support compliance with the NPDES MS4 Permit requirements. The participating municipalities jointly share the resource burden associated with implementing these permit requirements, including monitoring, reporting, public education and outreach, illicit discharge detection and elimination, municipal facility inspections, training, and other compliance-related activities.

The Parties previously executed Interlocal Agreements in 1996, 1998, 2004, 2013, and 2017 to facilitate compliance with the NPDES MS4 Permit requirements. The current agreement executed in 2017 will terminate upon issuance of the next iteration of the NPDES MS4 Permit. The proposed Interlocal Agreement will establish the framework for the next five-year permit cycle and continue the cooperative approach among Broward County and participating municipalities.

Participation in the Interlocal Agreement provides a cost-effective and efficient method for the City to comply with NPDES MS4 Permit requirements. Without participation in the agreement, the City would be responsible for independently conducting all required monitoring, reporting, technical studies, public education efforts, inspections, and related compliance activities at a substantially greater cost.

The term of this Agreement shall begin on the date it is recorded pursuant to Section 11.25 ("Effective Date") and shall continue in force and effect for five (5) years unless terminated earlier in accordance with the provisions of the Agreement.

Fiscal Impact:

The City of Tamarac shall pay Broward County its proportionate share of the costs associated with the technical activities and services performed under the Interlocal Agreement in accordance with the payment schedule identified in Exhibit B of the Agreement. The City's annual contribution for the term of the Agreement shall be: $20,356 for FY 2026-2027; $20,865 for FY 2027-2028; $21,387 for FY 2028-2029; $21,921 for FY 2029-2030; and $22,469 for FY 2030-2031. [The cost for FY 2026-2027 is based on a fee of $800 per municipality plus $0.272 per capita (based on 2020 Census). The cost for FY 2027-2028 and each year thereafter, is based on a 2.5% increase from the previous year.]

Payment shall be due on November 30, 2026, or upon the effective date of the Agreement, whichever occurs later, and annually thereafter on or before November 30 for the duration of the Agreement.

The costs associated with this agreement are funded annually as part of the Stormwater Management Operation Budget from account number 410-5050-538.49-04.

CITY OF TAMARAC, FLORIDA

RESOLUTION NO. R-2026-_____

A RESOLUTION OF THE CITY COMMISSION OF THE CITY OF TAMARAC, FLORIDA, TO APPROVE AN INTERLOCAL AGREEMENT BETWEEN BROWARD COUNTY, THE CITY OF TAMARAC, AND TWENTY-FIVE (25) OTHER MUNICIPALITIES IN BROWARD COUNTY TO SHARE THE RESOURCE BURDEN OF THE SYSTEM-WIDE ENVIRONMENTAL PROTECTION AGENCY (EPA) NATIONAL POLLUTANT DISCHARGE ELIMINATION SYSTEM (NPDES) MUNICIPAL SEPARATE STORM SEWER SYSTEM (MS4) PERMIT; ATTACHED HERETO AS EXHIBIT "1"; AUTHORIZING THE APPROPRIATE CITY OFFICIALS TO EXECUTE SAID INTERLOCAL AGREEMENT BETWEEN BROWARD COUNTY, THE CITY OF TAMARAC AND TWENTY-FIVE (25) OTHER MUNICIPALITIES IN BROWARD; AUTHORIZING THE BROWARD COUNTY PUBLIC WORKS AND ENVIRONMENTAL SERVICES DEPARTMENT (PWESD) TO CONDUCT SPECIFIC ACTIVITIES UNDER THE NPDES MS4 PERMIT; AUTHORIZING ANNUAL EXPENDITURES FOR THE TERM OF THIS PERMIT OF $20,356 FOR FY 2027; $20,865 FOR FY 2028; $21,387 FOR FY 2029; $21,921 FOR FY 2030; $22,469 FOR FY 2031; PROVIDING FOR CONFLICTS; PROVIDING FOR SEVERABILITY; AND PROVIDING FOR AN EFFECTIVE DATE.

WHEREAS, the United States Environmental Protection Agency (EPA) is authorized under the Federal Clean Water Act and Water Quality Act to issue National Pollutant Discharge Elimination System (NPDES) Permits to reduce pollutants generated by stormwater runoff; and

WHEREAS, the Environmental Protection Agency (EPA), under the Federal

Water Pollution Control Act ("Clean Water Act") and related regulations, requires the County and Municipalities to comply with the National Pollutant Discharge Elimination System (NPDES) Municipal Separate Storm Sewer System (MS4) Permit Program as administered through the Florida Department of Environmental Protection (FDEP); and

WHEREAS, the City of Tamarac and twenty-five (25) other municipalities in Broward County are "co-permittees" in the NPDES MS4 Permit, with Broward County acting as the "lead permittee"; and WHEREAS, the EPA requires monitoring of the stormwater management programs to ensure compliance with conditions of the NPDES Permit; and

WHEREAS, Broward County, through its Public Works and Environmental Services Department (PWESD), has offered to monitor certain activities under the NPDES MS4 Permit as identified in the Interlocal Agreement attached hereto as Exhibit "1"; and

WHEREAS, monitoring of these activities by Broward County PWESD has been determined to be cost-effective; and

WHEREAS, the City's annual financial contribution under the Interlocal Agreement shall be $20,356 for FY 2027; $20,865 for FY 2028; $21,387 for FY 2029; $21,921 for FY 2030; and $22,469 for FY 2031; and

WHEREAS, funding is available in the Stormwater Management Fund; and

WHEREAS, the Interim Director of Public Services, the Interim Director of Financial Services, and the Interim Procurement and Contracts Manager recommend that the Interlocal Agreement share the resource burden of the NPDES MS4 Permit be approved and executed; and

WHEREAS, the City Commission of the City of Tamarac, Florida deems it to be in the best interest of the citizens and residents of the City of Tamarac to approve and execute the Interlocal Agreement with Broward County.

NOW, THEREFORE, BE IT RESOLVED BY THE CITY COMMISSION OF THE CITY OF TAMARAC, FLORIDA THAT:

SECTION 1: The foregoing "WHEREAS" clauses are hereby ratified and confirmed as true and correct and are hereby made a specific part of this Resolution upon adoption hereof. All exhibits attached hereto are hereby incorporated herein and made a specific part of this Resolution.

SECTION 2: The approval and execution of the Interlocal Agreement between Broward County, the City of Tamarac, and twenty-five (25) other municipalities to share the resource burden of the National Pollutant Discharge Elimination System (NPDES) Municipal Separate Storm Sewer System (MS4) Permit, attached hereto as Exhibit "1", is HEREBY APPROVED.

SECTION 3: The appropriate City officials are HEREBY authorized to execute the Interlocal Agreement and take all actions necessary to effectuate the intent of this Resolution.

SECTION 4: Broward County, through its Public Works and Environmental Services Department (PWESD), is HEREBY authorized to coordinate and conduct specific activities under the National Pollutant Discharge Elimination System (NPDES) Permit.

SECTION 5: Annual expenditures under the Interlocal Agreement in the amounts of $20,356 for FY 2027; $20,865 for FY 2028; $21,387 for FY 2029; $21,921

for FY 2030; and $22,469 for FY 2031 respectively, are hereby authorized from the Stormwater Management Fund.

SECTION 6: All resolutions or parts of resolutions in conflict herewith are hereby repealed to the extent of such conflict.

SECTION 7: If any provision of this Resolution or the application thereof to any person or circumstance is held invalid, such invalidity shall not affect other provisions or applications of this Resolution that can be given effect without the invalid provision or application, and to this end the provisions of this Resolution are declared to be severable.

“The remainder of this page is left blank intentionally."

SECTION 8: This Resolution shall become effective immediately upon its passage and adoption.

PASSED, ADOPTED AND APPROVED this _____ day of _____,2026.

_____
MICHELLE J. GOMEZ,
MAYOR

ATTEST:

_____
KIMBERLY DILLON, CMC
CITY CLERK

RECORD OF COMMISSION VOTE:
MAYOR GOMEZ _____
DIST 1: V/M.BOLTON _____
DIST 2: COMM. WRIGHT JR _____
DIST 3: COMM. PATTERSON _____
DIST 4: COMM. DANIEL _____

APPROVED AS TO FORM AND LEGAL SUFFICIENCY FOR THE USE AND RELIANCE OF THE CITY OF TAMARAC ONLY.

_____
HANS OTTINOT
CITY ATTORNEY

Prepared by:
Jennifer D. Brown, Sr. Ass't County Attorney
115 S. Andrews Ave, Room 423
Ft. Lauderdale, FL 33301

Return original or certified recorded document to:
Yvel Rocher, P.E.
Public Works and Environmental Services Department, Environmental Permitting Div.
1 North University Drive, Mailbox 201
Plantation, FL 33324-2038

INTERLOCAL AGREEMENT AMONG BROWARD COUNTY AND THE MUNICIPALITIES OF COCONUT CREEK, COOPER CITY, CORAL SPRINGS, DANIA BEACH, DAVIE, DEERFIELD BEACH, HALLANDALE BEACH, LAUDERDALE-BY-THE-SEA, LAUDERDALE LAKES, LAUDERHILL, LIGHTHOUSE POINT, MARGATE, MIRAMAR, NORTH LAUDERDALE, OAKLAND PARK, PARKLAND, PEMBROKE PARK, PEMBROKE PINES, PLANTATION, POMPANO BEACH, SOUTHWEST RANCHES, SUNRISE, TAMARAC, WESTON, WEST PARK, AND WILTON MANORS FOR SHARING RESOURCE BURDENS OF THE SYSTEM-WIDE NPDES MS4 PERMIT AND AUTHORIZING BROWARD COUNTY TO CONDUCT TECHNICAL ACTIVITIES REQUIRED BY THE NPDES MS4 PERMIT

This is an Agreement ("Agreement"), made and entered into by and among Broward County, a political subdivision of the State of Florida ("County"), and the municipalities of Coconut Creek, Cooper City, Coral Springs, Dania Beach, Davie, Deerfield Beach, Hallandale Beach, Lauderdale-By-The-Sea, Lauderdale Lakes, Lauderhill, Lighthouse Point, Margate, Miramar, North Lauderdale, Oakland Park, Parkland, Pembroke Park, Pembroke Pines, Plantation, Pompano Beach, Southwest Ranches, Sunrise, Tamarac, Weston, West Park, and Wilton Manors, municipal corporations existing under the laws of the State of Florida ("Municipalities"), (each a "Party" and collectively referred to as the "Parties").

RECITALS

A. This Agreement is entered into pursuant to Section 163.01, Florida Statutes, also known as the "Florida Interlocal Cooperation Act of 1969," and other Florida law.

B. The United States Environmental Protection Agency (EPA), under the Federal Water Pollution Control Act ("Clean Water Act") and related regulations, requires the Parties to comply with the National Pollutant Discharge Elimination System (NPDES) Municipal Separate Storm Sewer System (MS4) Permit Program.

C. The EPA recommended that the County act as "lead permittee" and the Municipalities act as "co-permittees."

D. The State of Florida, pursuant to Section 403.0885, Florida Statutes, is empowered to establish a state NPDES program in accordance with Section 402 of the Clean Water Act.

E. The EPA delegated the NPDES permitting program to the Florida Department of Environmental Protection (FDEP). FDEP implements the program through the rules adopted in Chapter 62-624, Florida Administrative Code (F.A.C.).

F. The County, through its Public Works and Environmental Services Department (PWESD), coordinates and conducts specific technical activities required by the NPDES MS4 Permits.

G. The County, through its PWESD, plans, designs, constructs, operates, and maintains County-owned drainage facilities and drainage facilities located within the unincorporated area of Broward County, as required of NPDES MS4 permittees.

H. The Parties executed previous Interlocal Agreements on December 3, 1996, October 20, 1998, June 29, 2004, and May 7, 2013, all of which expired, to carry out tasks required by the NPDES MS4 Permit.

I. The Parties executed an Interlocal Agreement on November 7, 2017 ("Current Agreement"), after FDEP issued NPDES MS4 Permit Number FLS000016-004 for the fourth five-year period. The Current Agreement will terminate upon FDEP's issuance of the next iteration of the NPDES MS4 Permit.

J. The Municipalities wish to continue the County's services of coordinating the co-permittees, pursuant to the NPDES MS4 regulations, and managing and performing technical tasks necessary to comply with the NPDES MS4 Permit.

Now, therefore, for good and valuable consideration, the receipt and sufficiency of which are hereby acknowledged, the Parties agree as follows:

ARTICLE 1. DEFINITIONS

1.1 **Agreement Administrator.** The Director of the Environmental Permitting Division.

1.2 **Board.** The Board of County Commissioners of Broward County, Florida.

1.3 **County Administrator.** The administrative head of County appointed by the Board.

1.4 **County Attorney.** The chief legal counsel for County appointed by the Board.

1.5 **Services.** All work required by Parties under this Agreement, including without limitation all payments, deliverables, consulting, training, project management, or other services specified in Article 3 and Exhibit A.

ARTICLE 2. EXHIBITS

Exhibit A **Scope of Services**
Exhibit B **Payment Schedule**
Exhibit C **Parties' Records Custodians**

ARTICLE 3. SCOPE OF SERVICES

The Parties shall perform all Services, including, without limitation, the work specified in Exhibit A (the "Scope of Services"). The Scope of Services is a description of Parties' obligations and responsibilities and is deemed to include preliminary considerations and prerequisites, and all labor, materials, equipment, and tasks that are such an inseparable part of the work described that exclusion would render performance by the Parties impractical, illogical, or unconscionable. The Parties shall meet or exceed all applicable federal, state, and local laws, ordinances, codes, rules, and regulations in performing the Services. The Parties will amend the Scope of Services, if needed, to comply with the NPDES MS4 Permit conditions imposed upon permit renewal.

ARTICLE 4. TERM AND TIME OF PERFORMANCE

4.1 The term of this Agreement shall begin on the date it is recorded pursuant to Section 11.25 ("Effective Date") and shall continue in force and effect for five (5) years, unless terminated earlier by any Party's written notice of termination provided pursuant to Article 9 ("Term").

4.2 Funding. The continuation of this Agreement beyond the end of any County fiscal year (October 1 through September 30) is subject to both the appropriation and the availability of funds pursuant to Chapter 129 and, if applicable, Chapter 212, Florida Statutes. If amounts to be paid by County under this Agreement are budgeted to be funded with transportation surtax proceeds pursuant to Section 212.055(1), Florida Statutes, and such proceeds are not appropriated or available for any reason, County shall have no obligation to use ad valorem funds or any other funding source to make any payment(s) required under this Agreement and County may terminate this Agreement for convenience pursuant to Article 9.

ARTICLE 5. COMPENSATION

Each Municipality will pay County in accordance with the schedule in Exhibit B. Payments shall be due on November 30, 2026, or the Effective Date of this Agreement, whichever is later, and on or before each November 30 thereafter during the duration of this Agreement. All payments shall be made to County at the address designated for Notices under Section 11.8. If Exhibit A must be modified to incorporate changes to the NPDES MS4 Permit conditions imposed upon

permit renewal, the Parties shall modify Exhibit B as needed to account for the change in cost to perform the Services.

ARTICLE 6. REPRESENTATIONS AND WARRANTIES

6.1. Representation of Authority. The Parties represent and warrant that execution of this Agreement is within their respective legal powers, and each individual executing this Agreement on behalf of each Party is duly authorized by all necessary and appropriate action to do so and does so with full legal authority.

6.2. Truth-In-Negotiation Representation. County's compensation under this Agreement is based upon the Municipalities' representations to County, and County certifies that the information supplied, including without limitation those made by County during the negotiation of this Agreement, are accurate, complete, and current as of the date Municipalities execute this Agreement.

6.3. Public Entity Crime Act. The Parties represent that each is familiar with the requirements and prohibitions under the Public Entity Crime Act, Section 287.133, Florida Statutes, and represent that its entry into this Agreement will not violate that statute. Each Party further represents that there has been no determination that it committed a "public entity crime" as defined by Section 287.133, Florida Statutes, and that it has not been formally charged with committing an act defined as a "public entity crime" regardless of the amount of money involved or whether it has been placed on the convicted vendor list.

6.4. Discriminatory Vendor and Scrutinized Companies Lists; Countries of Concern. County represents that it has not been placed on the "discriminatory vendor list" as provided in Section 287.134, Florida Statutes, and that it has not been identified as an entity subject to scrutiny under Sections 215.473 or 215.4725, Florida Statutes. County represents and certifies that it is not, and throughout the Term will not be, ineligible to contract with Municipalities on any of the grounds stated in Section 287.135, Florida Statutes. County represents that it is, and throughout the Term will remain, in compliance with Section 286.101, Florida Statutes.

6.5. Warranty of Performance. County represents and warrants that it possesses the knowledge, skill, and experience required to perform and provide all Services and that each person and entity that will provide Services is duly qualified and, to the extent required, licensed and certified by all appropriate governmental authorities to perform such Services, and is sufficiently experienced and skilled in the area(s) for which such person or entity will render Services. County represents and warrants that the Services shall be performed in a skillful and respectful manner, that it has or will obtain all necessary permits and approvals by applicable regulatory entities to perform the Services unless otherwise expressly stated herein, and that the quality of all Services shall equal or exceed prevailing industry standards for the provision of such Services.

6.6. Prohibited Telecommunications. County represents and certifies that it does not use, and throughout the Term will not provide or use, any equipment, system, or service that uses covered

telecommunications equipment or services as a substantial or essential component of any system, or as critical technology as part of any system, as such terms are used in 48 C.F.R.§§ 52.204-24 through 52.204-26.

ARTICLE 7. GOVERNMENTAL POWERS, FUNCTIONS, AND DUTIES NOT TRANSFERRED

The Parties acknowledge and agree that this Agreement does not effectuate the transfer of any municipal or County powers or functions. Each Party retains sole and ultimate responsibility for compliance within its respective jurisdiction with the NPDES MS4 Permit and all applicable laws and regulations. Notwithstanding any provision herein, all governmental powers, functions, and duties vested in the Municipalities pursuant to Florida law, or any applicable law, ordinance, or municipal charter provision, remain with the Municipalities, except to the extent that certain services are expressly performed by the County under this Agreement as an independent contractor. The performance of such services by the County shall not be construed as a delegation or transfer of authority.

ARTICLE 8. INSURANCE

The Parties are entities subject to Section 768.28, Florida Statutes, and, upon request, will provide the requesting Party with written verification of liability protection in accordance with state law.

ARTICLE 9. TERMINATION

9.1. Termination for Cause. This Agreement may be terminated for cause by the aggrieved Party if the Party in breach has not corrected the breach within ten (10) days after receipt of written notice from the aggrieved Party identifying the breach. Unless otherwise stated in this Agreement, if this Agreement was approved by Board action, termination for cause by County must be by action of the Board or the County Administrator; in any other instance, termination for cause may be by the County Administrator, the County representative expressly authorized under this Agreement, or the County representative (including any successor) who executed the Agreement on behalf of County. If either Party erroneously, improperly, or unjustifiably terminates this Agreement for cause, such termination shall be deemed a termination for convenience pursuant to Section 9.2 effective thirty (30) days after such notice was provided.

9.2. Termination for Convenience; Other Termination. This Agreement may also be terminated for convenience by a Party with at least thirty (30) days' advance written notice to the other Parties. The Parties acknowledge having received good, valuable, and sufficient consideration for the right to terminate this Agreement for convenience including in the form of the obligation to provide advance written notice of such termination in accordance with this section. This Agreement may also be terminated by the County Administrator upon such notice as the County Administrator deems appropriate under the circumstances if the County Administrator determines that termination is necessary to protect the public health, safety, or welfare. If this Agreement is terminated by County pursuant to this section, County shall be paid for any Services properly performed through the termination date specified in the written notice

of termination.

9.3. No Cross-Termination. The termination of this Agreement by any one (1) Municipality shall apply solely to that terminating Municipality and shall not operate to terminate, alter, or impair the rights or obligations of the remaining Municipalities. This Agreement shall remain in full force and effect among all nonterminating Parties, and each such Party shall continue to be bound by, and entitled to enforce, the terms of this Agreement as if no termination had occurred. Any rights, remedies, or obligations accruing prior to the effective date of termination shall survive with respect to the terminating Party to the extent expressly provided herein.

9.4. Notice of termination shall be provided in accordance with the "Notices" section of this Agreement except that notice of termination by the County Administrator to protect the public health, safety, or welfare may be oral notice that shall be promptly confirmed in writing.

9.5. In addition to any termination rights stated in this Agreement, the Parties shall be entitled to seek any and all available contractual or other remedies available at law or in equity including recovery of costs incurred by a Party due to another Parties' failure to comply with any term(s) of this Agreement.

ARTICLE 10. EEO COMPLIANCE

No Party to this Agreement may discriminate on the basis of race, color, sex, religion, national origin, disability, age, marital status, political affiliation, sexual orientation, pregnancy, or gender identity and expression in the performance of this Agreement.

ARTICLE 11. MISCELLANEOUS

11.1. Agreement Administrator Authority. The Agreement Administrator is authorized to coordinate and communicate with Municipalities to manage and supervise the performance of this Agreement. Agreement Administrator has no authority to make changes that would increase, decrease, or otherwise materially modify the Scope of Services except as expressly set forth in this Agreement or, to the extent applicable, in the Broward County Procurement Code. Unless expressly stated otherwise in this Agreement or otherwise set forth in the Code or the Broward County Administrative Code, the Contract Administrator may exercise ministerial authority in connection with the day-to-day management of this Agreement. The Agreement Administrator may also approve in writing minor modifications to the Scope of Services that do not increase the total cost to County or waive any rights of County.

11.2. Rights in Documents and Work. Any and all reports, photographs, surveys, documents, materials, or other work created or provided in connection with performing Services, whether finished or unfinished ("Documents and Work"), are the joint property of the Parties, and if a copyright is claimed, County grants Municipalities a non-exclusive license to use the copyrighted item(s) indefinitely, to prepare derivative works, and to make and distribute copies to the public. If the Agreement is terminated, any reports, photographs, surveys, and other data and

documents prepared by County, whether finished or unfinished, shall be the joint property of County and the Municipalities.

11.3. Public Records. Notwithstanding any other provision in this Agreement, any action taken by County in compliance with, or in a good faith attempt to comply with, the requirements of Chapter 119, Florida Statutes, shall not constitute a breach of this Agreement. To the extent County is acting on behalf of the Parties as stated in Section 119.0701, Florida Statutes, County shall:

11.3.1. Keep and maintain public records required were the Municipalities performing the services under this Agreement;

11.3.2 Upon request from any Municipality, provide that Municipality with a copy of the requested records or allow the records to be inspected or copied within a reasonable time and at a cost that does not exceed that provided in Chapter 119, Florida Statutes, or as otherwise provided by law;

11.3.3. Ensure that public records that are exempt or that are confidential and exempt from public record requirements are not disclosed except as authorized by law for the duration of the Agreement and following completion of the Agreement if the records are not transferred to the Municipalities; and

11.3.4. Upon completion of the Agreement, maintain at County, at no cost to the Municipalities, all public records in possession of County upon termination of this Agreement or keep and maintain public records required were the Municipalities performing the service. If County transfers the records to the Municipalities, County shall destroy any duplicate public records that are exempt or confidential and exempt. If the County keeps and maintains public records upon completion of the Agreement, County shall meet all applicable requirements for retaining public records. All records stored electronically must be provided to Municipalities upon request in a format that is compatible with the information technology systems of County.

A request for public records regarding this Agreement may be made directly to any Party, who will be responsible for responding to any such public records requests. The Parties will provide any requested records to each other to enable timely responses to public records requests.

IF THE PARTIES HAVE QUESTIONS REGARDING THE APPLICATION OF CHAPTER 119, FLORIDA STATUTES, TO THE PARTY'S DUTY TO PROVIDE PUBLIC RECORDS RELATING TO THIS CONTRACT, CONTACT THE PARTY'S PUBLIC RECORDS CUSTODIAN IDENTIFIED IN EXHIBIT C.

11.4. Independent Contractor. County is an independent contractor of Municipalities, and nothing in this Agreement shall constitute or create a partnership, joint venture, or any other relationship between the Parties. In providing Services, neither County nor its agents shall act as officers, employees, or agents of Municipalities. County shall not have the right to bind Municipalities to any obligation not expressly undertaken by Municipalities under this

Agreement.

11.5. Regulatory Capacity. Notwithstanding the fact that County is a political subdivision with certain regulatory authority, County's performance under this Agreement is as a Party to this Agreement and not in its regulatory capacity. If County exercises its regulatory authority, the exercise of such authority and the enforcement of applicable law shall have occurred pursuant to County's regulatory authority as a governmental body separate and apart from this Agreement, and shall not be attributable in any manner to County as a Party to this Agreement.

11.6. Governmental Immunity. Except to the extent sovereign immunity may be deemed waived by entering into this Agreement, nothing herein is intended to serve as a waiver of sovereign immunity by any Party nor shall anything included herein be construed as consent by any Party to be sued by a third party in any matter arising out of this Agreement. Each Party is a state agency or political subdivision as defined in Section 768.28, Florida Statutes, and shall be responsible for the acts and omissions of its agents or employees to the extent required by applicable law.

11.7. Third-Party Beneficiaries. No Party intends to primarily or directly benefit a third party by this Agreement. Therefore, the Parties acknowledge that there are no third-party beneficiaries to this Agreement and that no third party shall be entitled to assert a right or claim against any of them based upon this Agreement.

11.8. Notices. Unless otherwise stated herein, for notice to a Party to be effective under this Agreement, notice must be sent via U.S. first-class mail, hand delivery, or commercial overnight delivery, each with a contemporaneous copy via email, to the addresses listed below and shall be effective upon mailing or hand delivery (provided the contemporaneous email is also sent). A Party may change its notice address by giving notice of such change in accordance with this section.

IF TO COUNTY:

Public Works and Environmental Services Department
Director, Environmental Permitting Division
1 North University Drive, Mailbox 201
Plantation, Florida 33324-2038

IF TO MUNICIPALITIES:

Mayor, City of Coconut Creek
4800 West Copans Road
Coconut Creek, Florida 33063
JWasserman@coconutcreek.gov

Mayor, City of Cooper City
9090 Southwest 50 Place
Cooper City, Florida 33328
JCurran@CooperCity.gov

Mayor, City of Coral Springs
City Hall, 9500 W Sample Road
Coral Springs, Florida 33065
sbrook@coralsprings.gov

Mayor, Town of Davie
8800 Southwest 36th Street, Bldg. C
Davie, Florida 33328
judy_paul@davie-fl.gov

Mayor, City of Hallandale Beach
400 South Federal Highway
Hallandale Beach, Florida 33009
jcooper@hallandalebeachfl.gov

Mayor, City of Lauderdale Lakes
4300 Northwest 36th Street
Lauderdale Lakes, Florida 33319
veronicap@lauderdaleakes.org

Mayor, City of Lighthouse Point
2200 Northeast 38th Street
Lighthouse Point, Florida 33064
kvanbuskirk@lighthousepoint.com

Mayor, City of Miramar
2300 Civic Center Place
Miramar, Florida 33025
wmessam@miramarfl.gov

Mayor, City of Oakland Park
1100 Park Lane East
Oakland Park, Florida 33334
stevena@oaklandparkfl.gov

Mayor, Town of Pembroke Park
3150 Southwest 52nd Avenue
Pembroke Park, Florida 33023
gjacobs@tppfl.gov

Mayor, City of Plantation
400 Northwest 73rd Avenue
Plantation, Florida 33317
nsortal@plantation.org

Mayor, City of Dania Beach
100 West Dania Beach Boulevard
Dania Beach, Florida 33004
jdavis@daniabeachfl.gov

Mayor, City of Deerfield Beach
150 Northeast 2nd Avenue
Deerfield Beach, Florida 33441
tdrosky@deerfieldbeachfl.gov

Mayor, Town of Lauderdale-by-the Sea
4501 Ocean Drive
Lauderdale-by-the-Sea, Florida 33308
Edmundm@lauderdalebythesea-fl.gov

Mayor, City of Lauderhill
5581 West Oakland Park Blvd
Lauderhill, Florida 33313
dgrant@lauderhill-fl.gov

Mayor, City of Margate
5790 Margate Boulevard
Margate, Florida 33063
aarserio@margatefl.com

Mayor, City of North Lauderdale
701 Southwest 71st Avenue
North Lauderdale, Florida 33068
sborgelin@nlauderdale.org

Mayor, City of Parkland
6600 University Drive
Parkland, Florida 33067
rwalker@cityofparkland.org

Mayor, City of Pembroke Pines
601 City Center Way
Pembroke Pines, Florida 33025
ACastillo@ppines.com

Mayor, City of Pompano Beach
100 West Atlantic Boulevard
Pompano Beach, Florida 33060
Rex.hardin@copbfl.com

Mayor, Town of Southwest Ranches
13400 Griffin Road
Southwest Ranches, Florida 33330
sbreitkreuz@southwestranches.org

Mayor, City of Sunrise
10770 West Oakland Park Boulevard
Sunrise, Florida 33351
mryan@sunrisefl.gov

Mayor, City of Tamarac
7525 Northwest 88 Avenue
Tamarac, Florida 33321
Michelle.Gomez@tamarac.gov

Mayor, City of Weston
17200 Royal Palm Boulevard
Weston, Florida 33326
mbrown@westonfl.org

Mayor, City of West Park
1965 South State Road 7
West Park, Florida 33023
Fbrunson@cityofwestpark.orgg

Mayor, City of Wilton Manors
2020 Wilton Drive
Wilton Manors, Florida 33305
snewton@wiltonmanors.com

11.9. Assignment. Neither this Agreement nor any right or interest in it may be assigned, transferred, subcontracted, or encumbered by any Party without the prior written consent of the Parties. Any assignment, transfer, encumbrance, or subcontract in violation of this section shall be void and ineffective, constitute a breach of this Agreement, and permit County to immediately terminate this Agreement, in addition to any other remedies available to County at law or in equity.

11.10. Confidential Information; Generative Artificial Intelligence. Unless expressly authorized in this Agreement or in writing in advance by the Contract Administrator, the Parties are strictly prohibited from disclosing, uploading, or otherwise making available to third parties, directly or indirectly, including but not limited to through utilization of generative artificial intelligence tools, any exempt, confidential, sensitive security, or personal information of the Parties. The Parties must ensure that any use of generative artificial intelligence tools does not involve the disclosure of exempt, confidential, sensitive security, or personal information, including without limitation for large language model learning or training. The Parties must implement and maintain appropriate technological and operational safeguards to ensure compliance with the obligations of this section.

11.11. Materiality and Waiver of Breach. Each requirement, duty, and obligation set forth in this Agreement was bargained for at arm's-length and is agreed to by the Parties. Each requirement, duty, and obligation set forth in this Agreement is substantial and important to the formation of this Agreement, and each is, therefore, a material term. Any Party's failure to enforce any provision of this Agreement shall not be deemed a waiver of such provision or modification of this Agreement. A waiver of any breach shall not be deemed a waiver of any subsequent breach and shall not be construed to be a modification of this Agreement. To be effective, any waiver must be in writing signed by an authorized signatory of the Party granting the waiver.

11.12. Compliance with Laws. The Parties must comply with all applicable law, including, without limitation, the Americans with Disabilities Act, 42 U.S.C. § 12101, Section 504 of the Rehabilitation Act of 1973, and the requirements of any applicable grant agreements, and all

deliverables provided for online utilization must meet or exceed the World Wide Web Consortium/Web Content Accessibility Guidelines (WCAG) 2.1 Level AA standard or any higher standard as required by applicable law.

11.13. Severability. If any part of this Agreement is found to be unenforceable by any court of competent jurisdiction or contrary to applicable law, that part shall be deemed severed from this Agreement and the balance of this Agreement shall remain in full force and effect.

11.14 Joint Preparation. This Agreement has been jointly prepared by the Parties and shall not be construed more strictly against any Party.

11.15. Interpretation. The titles and headings contained in this Agreement are for reference purposes only and shall not in any way affect the meaning or interpretation of this Agreement. All personal pronouns used in this Agreement shall include any other gender, and the singular shall include the plural, and vice versa, unless the context otherwise requires. Terms such as "herein" refer to this Agreement as a whole and not to any particular sentence, paragraph, or section where they appear, unless the context otherwise requires. Whenever reference is made to a section or article of this Agreement, such reference is to the section or article as a whole, including all subsections thereof, unless the reference is made to a particular subsection or subparagraph of such section or article. Any reference to "days" means calendar days, unless otherwise expressly stated. Any reference to approval by County shall require approval in writing, unless otherwise expressly stated.

11.16. Priority of Provisions. If there is a conflict or inconsistency between any term, statement, requirement, or provision of any document or exhibit attached to, referenced by, or incorporated in this Agreement and any provision within an article or section of this Agreement, the article or section shall prevail and be given effect.

11.17. Law, Jurisdiction, Venue, Waiver of Jury Trial. This Agreement shall be interpreted and construed in accordance with and governed by the laws of the State of Florida. The exclusive venue for any lawsuit arising from, related to, or in connection with this Agreement shall be in the state courts of the Seventeenth Judicial Circuit in and for Broward County, Florida. If any claim arising from, related to, or in connection with this Agreement must be litigated in federal court, the exclusive venue for any such lawsuit shall be in the United States District Court or United States Bankruptcy Court for the Southern District of Florida. **EACH PARTY HEREBY EXPRESSLY WAIVES ANY RIGHTS IT MAY HAVE TO A TRIAL BY JURY OF ANY CIVIL LITIGATION RELATED TO THIS AGREEMENT.**

11.18. Amendments. Unless expressly authorized herein, no modification, amendment, or alteration of any portion of this Agreement is effective unless contained in a written document executed with the same or similar formality as this Agreement and by duly authorized representatives of the Parties. The County Administrator is authorized to amend Exhibits A and B to comply with the NPDES MS4 Permit conditions imposed by FDEP during the issuance of the MS4 Permit.

11.19. Prior Agreements. This Agreement represents the final and complete understanding of the Parties regarding the subject matter of this Agreement and supersedes all prior and contemporaneous negotiations and discussions regarding same. All commitments, agreements, and understandings of the Parties concerning the subject matter of this Agreement are contained herein.

11.20. Payable Interest.

11.20.1. Payment of Interest. Unless prohibited by applicable law, the Parties shall not be liable for interest to each other for any reason, whether as prejudgment interest or for any other purpose, and the Parties waive, reject, disclaim, and surrender any and all entitlement to interest in connection with a dispute or claim arising from, related to, or in connection with this Agreement.

11.20.2. Rate of Interest. If the preceding subsection is inapplicable or is determined to be invalid or unenforceable by a court of competent jurisdiction, the annual rate of interest payable by the Parties under this Agreement, whether as prejudgment interest or for any other purpose, shall be, to the full extent permissible under applicable law, one quarter of one percent (0.25%) simple interest (uncompounded).

11.21. Incorporation by Reference. Any and all Recital clauses stated above are true and correct and are incorporated in this Agreement by reference. The attached Exhibits are incorporated into and made a part of this Agreement.

11.22. Multiple Originals and Counterparts. This Agreement may be executed in multiple originals or in counterparts, whether signed physically or electronically; each of which shall be deemed to be an original, and all of which, taken together, shall constitute one (1) and the same agreement.

11.23. Use of Parties' Name or Logo. The Parties shall not use each other's name or logo in marketing or publicity materials without prior written consent from the applicable Party.

11.24. Anti-Human Trafficking. By execution of this Agreement by an authorized representative of County, County hereby attests under penalty of perjury that County does not use coercion for labor or services, as such terms are defined in Section 787.06, Florida Statutes. Under penalties of perjury, the undersigned authorized representative of County declares that they have read the foregoing statement and that the facts stated in it are true.

11.25. Recording. This Agreement shall be recorded in accordance with Section 163.01, Florida Statutes.

(Remainder of page intentionally blank.)

IN WITNESS WHEREOF, the Parties hereto have made and executed this Agreement: Broward County, through its Board of County Commissioners, signing by and through its Mayor or Vice-Mayor, authorized to execute same by Board action on the _____ day of _____, 2026; and Municipalities, signing by and through their officials as reflected below, duly authorized to execute the same.

COUNTY

ATTEST:

BROWARD COUNTY, by and through
its Board of County Commissioners

By: _____
Broward County Administrator, as
ex officio Clerk of the Broward County
Board of County Commissioners

By: _____
Mayor

____ day of _____, 2026

Approved as to form by
Andrew J. Meyers
Broward County Attorney
115 South Andrews Avenue, Suite 423
Fort Lauderdale, Florida 33301
Telephone: (954) 357-7600

By_____
Jennifer D. Brown (Date)
Senior Assistant County Attorney

By_____
Maite Azcoitia (Date)
Deputy County Attorney

JDB/gmb
NPDES MS4 5th Issuance ILA
02/25/26
#[Imanage file #]

INTERLOCAL AGREEMENT AMONG BROWARD COUNTY AND THE MUNICIPALITIES OF COCONUT CREEK, COOPER CITY, CORAL SPRINGS, DANIA BEACH, DAVIE, DEERFIELD BEACH, HALLANDALE BEACH, LAUDERDALE-BY-THE-SEA, LAUDERDALE LAKES, LAUDERHILL, LIGHTHOUSE POINT, MARGATE, MIRAMAR, NORTH LAUDERDALE, OAKLAND PARK, PARKLAND, PEMBROKE PARK, PEMBROKE PINES, PLANTATION, POMPANO BEACH, SOUTHWEST RANCHES, SUNRISE, TAMARAC, WESTON, WEST PARK, AND WILTON MANORS FOR SHARING RESOURCE BURDENS OF THE SYSTEM-WIDE NPDES MS4 PERMIT AND AUTHORIZING BROWARD COUNTY TO CONDUCT TECHNICAL ACTIVITIES REQUIRED BY THE NPDES MS4 PERMIT

CITY OF TAMARAC

ATTEST:

By: _____
CITY MAYOR

_____
CITY CLERK

_____
Print Name

_____ day of _____, 20___

I HEREBY CERTIFY that I have approved this Agreement as to form and legal sufficiency subject to execution by the parties:

_____
City Attorney

EXHIBIT A
SCOPE OF SERVICES

The Permittees consist of the Broward County ("County"), by and through its Public Works and Environmental Services Department ("PWESD") and local governments within Broward County ("Municipalities"). The Permittees are responsible for completing the activities under Parts III, V, and VIII of the NPDES MS4 permit. County will perform specific technical activities under Parts III and V of the NPDES MS4 Permit on behalf of the Permittees.

The tables below identify interlocal responsibilities and reporting requirements for activities under Parts III, V, and VIII of the NPDES MS4 Permit.

PART III. SCHEDULES FOR IMPLEMENTATION AND COMPLIANCE

A. <u>Implementation of Stormwater Management Programs.</u>

STORMWATER MANAGEMENT PROGRAM: *1. Structural Controls and Stormwater Collection Systems Operation.*			
PERMITTEE(S)	**ACTIVITY**	**INTERLOCAL RESPONSIBILITY**	**REPORTING REQUIREMENT**
ALL	Maintain an up-to-date inventory of the structural controls and roadway stormwater collection structures operated by the Permittee, including, as applicable, all of the types of control structures listed in Table II.A.1.a of the Permit.	County & Municipalities	Report the current known inventory in each Annual Report.
	Provide an inventory of all known major outfalls covered by the Permit and a map depicting the location of the major outfalls (hard copy or electronic).	County & Municipalities	Provide the outfall inventory and map with the Year 1 Annual Report.

STORMWATER MANAGEMENT PROGRAM: ***1. Structural Controls and Stormwater Collection Systems Operation.***			
PERMITTEE(S)	**ACTIVITY**	**INTERLOCAL RESPONSIBILITY**	**REPORTING REQUIREMENT**
ALL	Implement a structural control inspection and maintenance program to conduct inspections and maintenance of the structural controls and roadway stormwater collection systems operated by the permittee in accordance with Table II.A.1.a of the Permit to reduce pollutants, including floatables, in discharges from the MS4. The written Standard Operating Procedure (SOP) shall be reviewed annually. Maintain an internal record keeping system to schedule and document inspections and maintenance activities conducted on the structural controls and roadway stormwater collection structures operated by the Permittee. Retain copies of the contractual agreement that specifies the schedule and frequency of the inspection and maintenance activities to be conducted.	County & Municipalities	Report the number of inspection and maintenance activities conducted for each applicable type of structure included in Table II.A.1.a, and the percentage of the total inventory of each type of structure inspected and maintained in each Annual Report. If the minimum inspection frequencies set forth in Table II.A.1.a were not met, provide as an attachment an explanation of why they were not and a description of the actions that will be taken to ensure that they will be met in each Annual Report.

STORMWATER MANAGEMENT PROGRAM: *2. Areas of New Development and Significant Redevelopment.*			
PERMITTEE	**ACTIVITY**	**INTERLOCAL RESPONSIBILITY**	**REPORTING REQUIREMENT**
ALL	Continue to adhere to the policies of the Permittee's current Comprehensive Plan (or similar document) and the requirements of local codes and regulations, as well as development review and permitting procedures, that incorporate stormwater quality considerations into land-use planning and development activities to reduce pollutants in stormwater discharges from areas of new development and significant redevelopment, and guide new development away from environmentally sensitive areas. The comprehensive planning process shall limit the increases in the discharge of pollutants in stormwater as a result of new development, and shall reduce the discharge of pollutants in stormwater from redeveloped areas, consistent with the requirements set forth in the ERP rules of the SFWMD. Maintain documentation of the new development and significant redevelopment project review activity.	Municipalities for their codes and County for Ch.27 and Vol.4 in area of ERP delegation	Report the number of significant development projects, including new and redevelopment projects reviewed and approved by the Permittee for post-development stormwater considerations in each Annual Report.

STORMWATER MANAGEMENT PROGRAM: *2. Areas of New Development and Significant Redevelopment.*			
PERMITTEE	**ACTIVITY**	**INTERLOCAL RESPONSIBILITY**	**REPORTING REQUIREMENT**
ALL	Conduct an inter-departmental review of the Permittee's current local codes and land development regulations to identify potential changes to existing codes and regulations that will further reduce the stormwater impacts of new development and areas of significant redevelopment. In particular, focus on changes to the code that will promote low impact design, also termed green infrastructure: reductions in impervious surfaces, the use of swales or other retention BMPs, the incorporation of low impact development principles, reduction in flow and volume of stormwater, increase in natural hydrology, and adherence to the principles of the Florida Yards and Neighborhoods program in new landscaping. Develop a summary report of the review activity that includes the following information: all applicable local code and regulation citations reviewed (both current and draft); a description of the current and proposed techniques aimed at reducing the stormwater impacts of new development and areas of significant redevelopment that are included within the applicable codes and regulations; a description of innovative stormwater planning techniques, including those described above, recommended for possible future incorporation into the codes and regulations (beyond what may be currently in draft); and, a plan for implementing changes to codes and regulations. Develop a follow-up report that summarizes plan implementation to change the local codes and regulations and promote reducing stormwater impacts from new development and areas of significant redevelopment.	Municipalities for their codes and County for Ch. 27 and Vol. 4 in area of ERP delegation	Provide in the Year 2 Annual Report the summary report of the review activity. Provide in the Year 4 Annual Report the follow-up report on plan implementation.

STORMWATER MANAGEMENT PROGRAM: **3. Roadways.**			
PERMITTEE	**ACTIVITY**	**INTERLOCAL RESPONSIBILITY**	**REPORTING REQUIREMENT**
ALL	Implement a litter control program for public streets, roads, and highways, including rights-of-way operated by the Permittee; and procedures to properly dispose of collected material. Implement the program on a monthly, or on an as needed, basis. The written SOP shall be reviewed annually. Maintain documentation of the litter control program activities.	County & Municipalities	Report on the litter control program, including the frequency of litter collection, an estimate of the total number of road miles cleaned or amount of area covered by the activities, and an estimate of the quantity of litter collected in each Annual Report.
ALL	In addition to the litter collection program, consider promoting and coordinating an "Adopt-A-Road" (or similar) program where volunteers collect litter along roadways within the Permittee's jurisdictional area. This activity may be accomplished through cooperative efforts with other Permittees, public agencies, or private entities. Maintain documentation of the Adopt-A-Road (or similar program) activities.	County & Municipalities	If an Adopt-A-Road or similar program is implemented, report the total number of road miles cleaned and an estimate of the quantity of litter collected in each Annual Report.

STORMWATER MANAGEMENT PROGRAM: **3. Roadways.**			
PERMITTEE	**ACTIVITY**	**INTERLOCAL RESPONSIBILITY**	**REPORTING REQUIREMENT**
ALL	Implement a street sweeping program for highways and streets, including rights-of-way, with curbs and gutters operated by the permittee. The SOP shall include the criteria for determining which roadways will be swept and the frequency of sweeping, proper disposal of collected material, and the method for quantifying and tracking the amount of material removed by the street sweepers. The written SOP shall be reviewed annually. The Permittees shall use the results of the Florida Stormwater Association MS4 Project to calculate the total nitrogen (TN) and total phosphorus (TP) load reductions. This report and the associated spreadsheet to calculate the nutrient loadings are available online at: http://www.dep.state.fl.us/water/stormwater/npdes/MS4_1.htm. A Permittee may use results from a similar study if it is approved by the FDEP. Maintain documentation of the street sweeping program activities.	County & Municipalities	Report on the street sweeping program, including the frequency of the sweeping, total miles swept, an estimate of the quantity of sweepings collected, and the estimated pounds of TN and TP that were removed by the collection of sweepings, in each Annual Report.

STORMWATER MANAGEMENT PROGRAM: **3. Roadways.**			
PERMITTEE	**ACTIVITY**	**INTERLOCAL RESPONSIBILITY**	**REPORTING REQUIREMENT**
ALL	Implement a roadway maintenance program to reduce the pollutants in stormwater runoff from areas associated with road repair and maintenance, and from permittee-owned or operated equipment yards and maintenance shops that support road maintenance activities. The pollution prevention practices during road repair shall include limiting the amount of soil disturbance to the immediate area under repair and using appropriate stormwater, erosion, and sedimentation control BMPs from the *Florida Stormwater, Erosion, and Sedimentation Control Inspector's Manual* (FDEP, most current version) and from the *State of Florida Erosion and Sediment Control Design and Review Manual,* (Prepared for FDOT & FDEP; by the State Erosion and Sediment Control Task Force, 2013) until disturbed areas are stabilized. The Permittee shall identify the equipment yards and maintenance shops that support road maintenance activities and determine the necessary control measures and procedures to be employed at each facility through annual site inspections. The written SOP shall be reviewed annually. Maintain documentation of the inspections that demonstrate the stormwater concerns reviewed and the appropriate control measures and procedures implemented or needing to be implemented.	County & Municipalities	Report the number of applicable facilities and the number of inspections conducted for each facility in each Annual Report.

STORMWATER MANAGEMENT PROGRAM: **4. Flood Control Projects.**			
PERMITTEE	**ACTIVITY**	**INTERLOCAL RESPONSIBILITY**	**REPORTING REQUIREMENT**
ALL	Stormwater treatment shall be provided for all flood management projects undertaken by the permittee as required by the ERP rules of the SFWMD. Continue to maintain a list of stormwater capital improvement projects proposed by the Stormwater Management Master Plan or Basin Master Planning studies (or a similar document). Include in the project list any retrofits of existing structural flood control devices to provide additional pollutant removal from stormwater. Existing structural flood control devices shall be evaluated to determine if retrofitting the device to provide additional pollutant removal from stormwater is needed or feasible. A "stormwater retrofit project" is primarily to provide stormwater treatment for areas currently without treatment or requiring additional stormwater treatment.	County & Municipalities	Report the total number of flood control projects that were constructed by the Permittee during the reporting period and the number of those projects that did not include stormwater treatment in each Annual Report. The Permittee shall provide a list of the projects where stormwater treatment was not included with an explanation for each of why it was not. Report on any stormwater retrofit planning activities and the associated implementation of retrofitting projects to reduce stormwater pollutant loads from existing drainage systems.

STORMWATER MANAGEMENT PROGRAM: **5.** ***Municipal Waste Treatment, Storage, or Disposal Facilities Not Covered by an NPDES Stormwater Permit.***			
PERMITTEE	**ACTIVITY**	**INTERLOCAL RESPONSIBILITY**	**REPORTING REQUIREMENT**
ALL	Implement a Municipal Waste Treatment, Storage, or Disposal (TSD) facility program for inspections and implementation of measures to control discharges from the following facilities that are not otherwise covered by an NPDES stormwater permit: • Operating municipal landfills; • Municipal waste transfer stations; • Municipal waste fleet maintenance facilities; and • Other municipal waste treatment, waste storage, and waste disposal facilities. The Permittee shall identify the applicable facilities and shall determine the necessary control measures and procedures to be employed at each facility through annual site inspections. Site specific monitoring may be required as detailed in Part III.A.8.b. The written SOP shall be reviewed annually. Maintain documentation of the inspections that demonstrates the stormwater concerns reviewed, and the appropriate pollution control measures and procedures implemented or needing to be implemented.	PWESD for County facilities Municipalities for their own facilities	Report the number of applicable facilities and the number of inspections conducted for each facility in each Annual Report.

STORMWATER MANAGEMENT PROGRAM: **6. Pesticides, Herbicides, and Fertilizer Application.**			
PERMITTEE	**ACTIVITY**	**INTERLOCAL RESPONSIBILITY**	**REPORTING REQUIREMENT**
ALL	Continue to require proper certification and licensing by the Florida Department of Agriculture and Consumer Services (FDACS) for all applicators contracted to apply pesticides or herbicides (commercial applicator) on Permittee-owned property, as well as any Permittee personnel (public applicator) employed in the application of these products. Maintain a list of the public applicators and contracted commercial applicators of pesticides and herbicides who are FDACS certified/licensed.	County & Municipalities	Report the number of public applicators and contracted commercial applicators of pesticides and herbicides who are FDACS certified/licensed in each Annual Report.
ALL	All Permittee personnel applying fertilizer shall be trained through the Green Industry BMP Program. A Permittee who contracts the application of fertilizer shall use only commercial applicators of fertilizer who have obtained a limited certification for urban landscape commercial fertilizer application under Section 482.1562, F.S. Maintain a list of the Permittee personnel who have been trained through the Green Industry BMP Program and the contracted commercial applicators of fertilizer who are FDACS certified/licensed.	County & Municipalities	Report the number of Permittee personnel who have been trained through the Green Industry BMP Program and the number of contracted commercial applicators of fertilizer who are FDACS licensed in each Annual Report.

STORMWATER MANAGEMENT PROGRAM: 6. Pesticides, Herbicides, and Fertilizer Application.			
PERMITTEE	**ACTIVITY**	**INTERLOCAL RESPONSIBILITY**	**REPORTING REQUIREMENT**
ALL	Pursuant to Section 403.9337, F.S., all local governments are encouraged to adopt a Florida-Friendly Landscaping Ordinance similar to the one set forth in the *Florida-Friendly Guidance Models for Ordinances, Covenants and Restrictions.* This model ordinance incorporates Florida-Friendly landscaping and irrigation design requirements, Florida-Friendly fertilizer requirements, and training and certification requirements. If the broader Florida-Friendly Landscaping ordinance described above is not adopted, then all local governments within the watershed of a nutrient-impaired water body shall adopt the Department's *Model Ordinance for Florida-Friendly Fertilizer Use on Urban Landscapes* pursuant to Section 403.9337, F.S., or an ordinance that includes all of the elements set forth in the Model Ordinance. The requirements in this section apply to impaired waterbodies established as of the effective date of this permit. The ordinance shall be adopted within 24 months of the date of permit issuance.	County & Municipalities	Provide a copy of the adopted ordinance with the Year 2 Annual Report.
ALL	Implement a public education and outreach program to encourage citizens to reduce their use of pesticides, herbicides, and fertilizers. The program shall include the distribution of public education materials describing the need to minimize the application of fertilizers, pesticides and herbicides, and promote actions such as incorporating Florida-Friendly landscaping concepts into new landscaping projects.	County	

STORMWATER MANAGEMENT PROGRAM: **6. Pesticides, Herbicides, and Fertilizer Application.**			
PERMITTEE	**ACTIVITY**	**INTERLOCAL RESPONSIBILITY**	**REPORTING REQUIREMENT**
(continued)	The written SOP for implementation of the program shall include the following and be reviewed annually: • The goals and objectives; • The topics to be addressed; • A description of the target audience(s); • A description of the activities and materials (including which topics are to be addressed by each) for each target audience and why those activities/materials were chosen; • The methods for distribution; • The annual schedule for the activities/distribution; • The method for documenting the outreach activities; • Identification of the staff / department(s) / entities responsible for performing the outreach activities; and • A description of the resources allocated to implement the program. A single SOP may address all three of the required public education and outreach topics as per Parts III.A.6, III.A.7.e and III.A.7.f of the Permit. Maintain documentation of the type and number of public education and outreach activities conducted, the type and number of materials distributed, and the number of Web site visits (if applicable).	(continued)	Report on the public education and outreach activities that are performed or sponsored by the Permittee within the Permittee's jurisdiction to encourage citizens to reduce their use of pesticides, herbicides and fertilizers, including the type and number of activities conducted, the type and number of materials distributed, and the number of Web site visits (if applicable) in each Annual Report .

STORMWATER MANAGEMENT PROGRAM: **6. Pesticides, Herbicides, and Fertilizer Application.**			
PERMITTEE	**ACTIVITY**	**INTERLOCAL RESPONSIBILITY**	**REPORTING REQUIREMENT**
(continued)	Compliance with this element may be achieved through participating in the Florida Yards and Neighborhoods (FYN) program administered by the UF/IFAS County Extension.	(continued)	
ALL	Implement a pesticide, herbicide and fertilizer application program to minimize the use of pesticides, herbicides, and fertilizers on public property and to properly apply, store, and mix these products. The written SOP for the program shall be reviewed annually and include items such as: • Incorporating Florida-Friendly landscaping and fertilization on all landscape projects; • Maintaining an inventory of pesticides, herbicides, and fertilizers; • Properly storing products; • Eliminating spraying programs with minimal effectiveness; • Using non-toxic pesticides where practical; • Timing applications for maximum effectiveness by considering growth cycles; and • Using efficient chemical management practices such as drift-retardants and applying during appropriate weather conditions.	County & Municipalities	As Needed

STORMWATER MANAGEMENT PROGRAM: 6. Pesticides, Herbicides, and Fertilizer Application.			
PERMITTEE	**ACTIVITY**	**INTERLOCAL RESPONSIBILITY**	**REPORTING REQUIREMENT**
(continued)	If the Permittee operates one or more golf courses, the courses shall be operated in a manner that is consistent with the *Best Management Practices for the Enhancement of Environmental Quality on Florida Golf Courses* manual (Florida DEP, 2007, or most current version). Maintain documentation of the procedures.	(continued)	

STORMWATER MANAGEMENT PROGRAM: **7. a.)** ***Illicit Discharges and Improper Disposal - Inspections, Ordinances, and Enforcement Measures.***			
PERMITTEE	**ACTIVITY**	**INTERLOCAL RESPONSIBILITY**	**REPORTING REQUIREMENT**
ALL	Where applicable, strengthen the legal authority to conduct inspections, conduct monitoring, control illicit discharges, illicit connections, illegal dumping and spills into the MS4 and to require compliance with conditions in ordinances, permits, contracts, and orders. This includes the legal authority to take legal action to eliminate illicit discharges or connections. Continue, as necessary, an assessment of the non-stormwater discharges listed under Part II.A.7.a of the Permit, as well as any other non-stormwater discharges, which will be allowed to be discharged to the MS4.	County & Municipalities	Report amendments, as needed, in the Year 4 Annual Report.

STORMWATER MANAGEMENT PROGRAM: **7. b.)** ***Illicit Discharges and Improper Disposal - Dry Weather Field Screening.***			
PERMITTEE	**ACTIVITY**	**INTERLOCAL RESPONSIBILITY**	**REPORTING REQUIREMENT**
ALL	***RESERVED*** Florida's hydrologic and water table conditions make dry weather field screening impossible in many areas. Instead, FDEP concluded that more environmental benefits can be achieved through the implementation of a proactive illicit discharge detection program, which is set forth in the remaining sections of Part III.A.7 of the Permit.	N/A	As Needed

STORMWATER MANAGEMENT PROGRAM: **7. c.)** ***Illicit Discharges and Improper Disposal - Inspection and Investigation of Suspected Illicit Discharges and/or Improper Disposal.***			
PERMITTEE	**ACTIVITY**	**INTERLOCAL RESPONSIBILITY**	**REPORTING REQUIREMENT**
ALL	Implement a proactive inspection program to inspect the MS4 and identify and eliminate sources of illicit discharges, illicit connections, illegal dumping, or other sources of non-stormwater to the MS4 (excluding those non-stormwater discharges listed in Part II.7.a). The written SOP for the program shall include the following and be reviewed annually: • A list of priority areas/facilities; • An annual schedule for inspections; • Procedures for conducting MS4/facility inspections; • Procedures for confirming whether a facility has coverage under FDEP's *NPDES Multi-Sector Generic Permit for Stormwater Discharge Associated with Industrial Activity* (MSGP, Rule 62-621.300(5), F.A.C.), and notifying FDEP's NPDES Stormwater Program if the permittee suspects the facility does not have coverage, if applicable); • Procedures for tracing the source of an illicit discharge/connection; • Procedures for eliminating the discharge/connection; • Procedures for documenting inspections and enforcement activities (including use of a standard form/report with the date and findings of inspection, type of illicit discharge found, type of enforcement taken, date of verification of elimination, and non-permitted MSGP facility referrals); • Procedures for enforcement actions or referrals to the appropriate jurisdictional authority (e.g. applicable MS4 operator, FDEP, DOH or SFWMD); • Identification of the staff/department(s)/entities responsible for performing inspections and enforcement activities; and	County	Report on the proactive inspection program, including the number of inspections conducted, the number of illicit activities found, and the number and type of enforcement actions taken or the number of referrals completed in each Annual Report.

	• A description of the resources allocated to implement the plan.		
STORMWATER MANAGEMENT PROGRAM: **7. c.)** ***Illicit Discharges and Improper Disposal - Inspection and Investigation of Suspected Illicit Discharges and/or Improper Disposal.***			
PERMITTEE	**ACTIVITY**	**INTERLOCAL RESPONSIBILITY**	**REPORTING REQUIREMENT**
(continued)	Priority areas shall include the following as applicable to the Permittee's jurisdiction: • Watersheds with bacteria TMDLs; • Areas with older infrastructure; • Industrial, commercial, or mixed use areas; • Facilities inspected in conjunction with other programs (e.g., industrial pretreatment inspections, health inspections, fire inspections, etc.); • Areas with a history of past illicit discharge and/or illegal dumping; • Areas with on-site sewage disposal systems; and • Areas upstream of sensitive or impaired water bodies. The plan must include annual inspections in each Permittee's jurisdiction.	(continued)	(continued)

STORMWATER MANAGEMENT PROGRAM:
7. c.) ***Illicit Discharges and Improper Disposal- Inspection and Investigation of Suspected Illicit Discharges and/or Improper Disposal.***

PERMITTEE	ACTIVITY	INTERLOCAL RESPONSIBILITY	REPORTING REQUIREMENT
ALL	Implement a reactive investigation program to conduct reactive investigations to identify and eliminate the source(s) of illicit discharges, illicit connections or illegal dumping to the MS4 based on reports received from permittee personnel, contractors, citizens, or other entities regarding suspected illicit activity. Based upon the reports received, investigate the suspected illicit activity. Through additional sampling or investigation and systematically tracing the source upstream from the point of initial detection, identify the source of the problem. If an illicit discharge or connection is found, the Permittee shall take appropriate action(s) under its illicit discharge program (ordinance or other regulatory mechanism), including enforcement actions where necessary, to correct or eliminate the discharge or connection. If the Permittee determines or suspects that an industrial facility does not have coverage as required under the Department's MSGP, it shall notify FDEP's NPDES Stormwater Program and provide the name and address of the facility. The written SOP shall be reviewed annually.	PWESD	Report on the reactive investigation program as it relates to responding to reports of suspected illicit discharges, including the number of reports received, the number of investigations conducted, the number of illicit activities found, and the number and type of enforcement actions taken in each Annual Report.

STORMWATER MANAGEMENT PROGRAM: **7. c.)** ***Illicit Discharges and Improper Disposal Inspection and Investigation of Suspected Illicit Discharges and/or Improper Disposal.***			
PERMITTEE	**ACTIVITY**	**INTERLOCAL RESPONSIBILITY**	**REPORTING REQUIREMENT**
(continued)	Maintain documentation (standard form/report) of the reactive investigations performed, including the date of the initial complaint or observation (from Permittee personnel, contractors, citizens, or other entities), source and type of illicit discharge, date of the investigation, findings of the investigation, type of enforcement action(s) taken, date of verification of elimination, and any non-permitted MSGP facility referrals completed.	(continued)	(continued)

STORMWATER MANAGEMENT PROGRAM: **7. c.)** ***Illicit Discharges and Improper Disposal -Inspection and Investigation of Suspected Illicit Discharges and/or Improper Disposal.***			
PERMITTEE	**ACTIVITY**	**INTERLOCAL RESPONSIBILITY**	**REPORTING REQUIREMENT**
ALL	Implement a training program for the training of all appropriate Permittee personnel and contractors employed by or under contract with the Permittee (including field crews, fleet maintenance staff, and inspectors) to identify and report conditions in the stormwater system that may indicate the presence of illicit discharges/connections/dumping to the MS4. Instruct personnel and appropriate contractors to be alert for illicit connections and suspicious flows during routine maintenance activities (particularly in areas with high risk facilities). The training shall include an overview of the NPDES stormwater permitting requirements under FDEP's MSGP, and the types of facilities covered. The written SOP for the program shall be reviewed annually and include the following: • A description of the topics; • A description of the personnel and contractors targeted; • The methods and materials to be used; • Identification of staff/department(s)/entities to perform training; • The method for documenting (in-house and outside) training activities; and • The annual training schedule for new and current personnel.	PWESD to provide training based on the staff sent by County & Municipalities	Report the type of training activities, and the number of permittee personnel and contractors trained in each Annual Report.

STORMWATER MANAGEMENT PROGRAM: **7. c.)** ***Illicit Discharges and Improper Disposal - Inspection and Investigation of Suspected Illicit Discharges and/or Improper Disposal.***			
PERMITTEE	**ACTIVITY**	**INTERLOCAL RESPONSIBILITY**	**REPORTING REQUIREMENT**
(continued)	A single SOP may address all the training required as per Parts III.A.7.c, III.A.7.d and III.A.9.c of the Permit. Maintain documentation of the training activities, including the date of the training, the type of training, the topic(s) covered, and the names and affiliations of the participants.	(continued)	(continued)

STORMWATER MANAGEMENT PROGRAM: **7. d.)** ***Illicit Discharges and Improper Disposal - Spill Prevention and Response.***			
PERMITTEE	**ACTIVITY**	**INTERLOCAL RESPONSIBILITY**	**REPORTING REQUIREMENT**
ALL	Implement a spill prevention/spill response program with procedures to prevent, contain, and respond to spills that discharge into the MS4. Ensure that spills, regardless of whether they are hazardous, are properly addressed. The written SOP shall be reviewed annually identify the applicable staff/ entities to be notified of spills, control measures and procedures to minimize or prevent spills, and the method for documenting program activities. Maintain documentation of the spill prevention and response activities.	County & Municipalities	Report on the spill prevention and response activities, including the number of spills responded to in each Annual Report.
ALL	Implement a training program for the training of all appropriate Permittee personnel and contractors employed by or under contract with the permittee (including field crews, firefighters, fleet maintenance staff and inspectors) on proper spill prevention, containment, and response techniques and procedures. The training shall include how to prevent a spill, recognize and quickly assess the nature of a spill, contain a spill, and promptly report hazardous material and chemical spills to the appropriate authority.	PWESD to provide training based on the staff sent by County & Municipalities	Report the type of training activities, and the number of Permittee personnel and contractors trained in each Annual Report.

STORMWATER MANAGEMENT PROGRAM: **7. d.)** ***Illicit Discharges and Improper Disposal - Spill Prevention and Response.***			
PERMITTEE	**ACTIVITY**	**INTERLOCAL RESPONSIBILITY**	**REPORTING REQUIREMENT**
(continued)	The written SOP for the program shall include the following and be reviewed annually: • A description of the topics; • A description of the personnel and contractors targeted; • The methods and materials to be used; • Identification of the staff / department(s) / outside entities who will perform the training; • The method for documenting (in-house and outside) training activities; and • The annual schedule of training for new and current personnel. A single SOP may address all the training required as per Parts III.A.7.c, III.A.7.d and III.A.9.c of the Permit. Maintain documentation of the training activities, including the date of the training, the type of training, the topic(s) covered, and the names and affiliations of the participants.	(continued)	(continued)

STORMWATER MANAGEMENT PROGRAM: **7. e.)** ***Illicit Discharges and Improper Disposal - Public Reporting.***			
PERMITTEE	**ACTIVITY**	**INTERLOCAL RESPONSIBILITY**	**REPORTING REQUIREMENT**
ALL	Implement a public education and outreach program to promote, publicize, and facilitate public reporting of the presence of illicit discharges and improper disposal into the MS4. The Permittee shall maintain and publicize a phone line for public reporting of suspected illicit discharges and improper disposal. The Permittee shall also disseminate information on the problems associated with illicit discharges, illicit connections and improper disposal, how to identify them, and how to report incidents discovered. The written SOP for the program shall include the following and be reviewed annually: • The goals and objectives; • The topics to be addressed; • A description of the target audience(s); • A description of the activities and materials (including which topics are to be addressed by each) for each target audience and why those activities/materials were chosen; • The methods for distribution; • The annual schedule for the activities/distribution; • The method for documenting activities; • Identification of the staff / department(s) / entities responsible for performing the outreach activities; and • A description of the resources allocated to implement the program.	PWESD	Report on the public education and outreach activities that are performed or sponsored by the Permittee within the Permittee's jurisdiction to encourage the public reporting of suspected illicit discharges and improper disposal of materials, including the type and number of activities conducted, the type and number of materials distributed, and the number of website visits (if applicable) in each Annual Report.

STORMWATER MANAGEMENT PROGRAM: **7. e.)** ***Illicit Discharges and Improper Disposal - Public Reporting.***			
PERMITTEE	**ACTIVITY**	**INTERLOCAL RESPONSIBILITY**	**REPORTING REQUIREMENT**
(continued)	A single SOP may address all three of the required public education and outreach topics as per Parts III.A.6, III.A.7.e and III.A.7.f of the Permit. Maintain documentation of the type and number of public education and outreach activities conducted, the type and number of materials distributed, and the number of website visits (if applicable).	(continued)	(continued)

STORMWATER MANAGEMENT PROGRAM: **7. f.)** ***Illicit Discharges and Improper Disposal- Oils, Toxics, and Household Hazardous Waste Control.***			
PERMITTEE	**ACTIVITY**	**INTERLOCAL RESPONSIBILITY**	**REPORTING REQUIREMENT**
ALL	Implement a public education and outreach program to encourage the proper use and disposal of used motor vehicle fluids, leftover hazardous household waste (HHW), and lead acid batteries. Routinely inform the public of the locations of collection facilities, a description of the types of materials accepted and the hours of operation. The program may include an activity such as the stenciling/marking of municipally-owned storm sewer inlets, and providing information through the Internet, utility bill inserts, brochures, flyers, PSAs, presentations, etc. The written SOP for the program shall also include the following and be reviewed annually: • The goals and objectives; • The topics to be addressed; • A description of the target audience(s); • A description of the activities and materials (including which topics are to be addressed by each) for each target audience and why those activities/materials were chosen; • The methods for distribution; • The annual schedule for the activities/distribution; • The method for documenting the activities; • Identification of the staff/department(s)/entities responsible for performing the outreach activities; and • A description of the resources allocated to implement the program.	County & Municipalities	Report on the public education and outreach activities that are performed or sponsored by the Permittee within the Permittee's jurisdiction to encourage the proper use and disposal of oils, toxics, and household hazardous waste, including the type and number of activities conducted, the type and number of materials distributed, the amount of waste collected/recycled/properly disposed, and the number of website visits (if applicable) in each Annual Report.

STORMWATER MANAGEMENT PROGRAM: **7. f.)** ***Illicit Discharges and Improper Disposal Oils, Toxics, and Household Hazardous Waste Control.***			
PERMITTEE	**ACTIVITY**	**INTERLOCAL RESPONSIBILITY**	**REPORTING REQUIREMENT**
(continued)	A single SOP may address all three of the required public education and outreach topics as per Parts III.A.6, III.A.7.e and III.A.7.f of the Permit. Maintain documentation of the type and number of public education and outreach activities conducted, type and number of materials distributed, amount of waste collected/recycled/properly disposed, and number of website visits (if applicable).	(continued)	(continued)

STORMWATER MANAGEMENT PROGRAM: **7. g.)** ***Illicit Discharges and Improper Disposal - Limitation of Sanitary Sewer Seepage.***			
PERMITTEE	**ACTIVITY**	**INTERLOCAL RESPONSIBILITY**	**REPORTING REQUIREMENT**
ALL	Implement a wastewater contamination program to reduce or eliminate sanitary wastewater contamination into the MS4, including discharges to the MS4 from sanitary sewer overflows (SSOs) and from inflow/infiltration from collection/transmission systems and/or septic tank systems. Example activities to reduce sanitary wastewater contamination include: repair/lining of sanitary sewer; septic systems removed emergency generator added. The Permittee should contact the appropriate authorities for accurate reporting information, such as the sanitary sewer system operator who is responsible for investigating and eliminating SSOs and the local health department who is responsible for permitting/overseeing septic tank systems. Advise the appropriate utility owner of a possible violation if constituents common to wastewater contamination are discovered in the Permittee's MS4. The written SOP shall be reviewed annually. Maintain documentation of the SSOs and inflow/infiltration incidents addressed.	County & Municipalities	Report on the type and number of activities undertaken to reduce or eliminate SSOs and inflow/infiltration, the number of SSOs or inflow/infiltration incidents found and the number resolved, and the name of the owner of the sanitary sewer system within the permittee's jurisdiction in each Annual Report.

STORMWATER MANAGEMENT PROGRAM: **8. a.)** ***Industrial and High Risk Runoff - Identification of Priorities and Procedures for Inspections.***			
PERMITTEE	**ACTIVITY**	**INTERLOCAL RESPONSIBILITY**	**REPORTING REQUIREMENT**
ALL	Maintain an up-to-date inventory of all existing high-risk facilities discharging into the Permittee's MS4. The inventory shall identify the facility outfall to the MS4, the MS4 outfall and receiving surface water body. For the purposes of the Permit, high risk facilities include: • Operating municipal landfills; • Hazardous waste treatment, storage, disposal and recovery facilities; • Facilities that are subject to EPCRA Title III, Section 313 (Toxics Release Inventory (TRI) maintained by the U.S. EPA); and • Any other industrial or commercial discharge that the permittee determines is contributing a substantial pollutant loading to the Permittee's MS4. This may include facilities identified through the proactive inspection program as per Part III.A.7.c of the Permit, or an MSGP as the Permittee deems necessary.	PWESD	Report on the high risk facilities inventory, including the type and total number of high risk facilities and the number of newly added facilities each year in each Annual Report.
ALL	Implement a high-risk facility program for conducting inspections of high-risk facilities to determine compliance with all appropriate aspects of the stormwater program (e.g., no illicit discharges/connections/dumping, compliance with local stormwater regulation requirements, and confirm coverage under FDEP's MSGP, if applicable).	PWESD	(see next page)

STORMWATER MANAGEMENT PROGRAM: **8. a.)** ***Industrial and High Risk Runoff - Identification of Priorities and Procedures for Inspections.***			
PERMITTEE	**ACTIVITY**	**INTERLOCAL RESPONSIBILITY**	**REPORTING REQUIREMENT**
(continued)	The written SOP for the program shall include the following and be reviewed annually: • Procedures for prioritizing the inventoried facilities for inspection; • An inspection schedule (that includes inspecting each facility at least once during the permit cycle); • Procedures for conducting the site inspections (including confirming whether a facility has coverage under the MSGP, if applicable); • Procedures for addressing illicit discharges to the MS4; • Procedures for documenting the inspections and any enforcement activities (including use of a standard form/report); • Identification of the staff/department(s)/outside entities responsible for performing the inspections and the enforcement activities; • A schedule for training inspectors as per Part III.A.7.c of the Permit; and • A description of the resources allocated to implement the plan.	(continued)	Report on the high-risk facilities inspection program, including the number of inspections conducted, and the number and type of enforcement actions taken, in each Annual Report.

STORMWATER MANAGEMENT PROGRAM: **8. a.)** ***Industrial and High Risk Runoff - Identification of Priorities and Procedures for Inspections.***			
PERMITTEE	**ACTIVITY**	**INTERLOCAL RESPONSIBILITY**	**REPORTING REQUIREMENT**
(continued)	If the inspection identifies conditions or activities that are in violation of local codes and ordinances, the Permittee shall implement the necessary enforcement to prevent the discharge of pollutants to the MS4. If the Permittee determines or suspects that an industrial facility does not have coverage as required under FDEP's MSGP, it shall notify FDEP's NPDES Stormwater Program and provide the name and address of the facility. Maintain documentation of the high-risk inspections performed, including the date of the inspection, findings of the inspection, type of illicit discharge(s) found, type of enforcement action(s) taken, date of verification of elimination, and any non-permitted MSGP facility referrals completed.	(continued)	(continued)

STORMWATER MANAGEMENT PROGRAM: **8. b.)** ***Industrial and High Risk Runoff - Monitoring for High Risk Industries.***			
PERMITTEE	**ACTIVITY**	**INTERLOCAL RESPONSIBILITY**	**REPORTING REQUIREMENT**
ALL	Sampling of the discharge to the stormwater system may be required on an as-needed basis if inspections of high-risk facilities disclose suspected illicit discharges to the MS4. New high-risk industrial facilities as defined in 40 C.F.R. 122.26(d)(2)(iv)(C) must be evaluated to determine if the new discharge is contributing a substantial pollutant load to the MS4. The evaluation may include site-specific sampling. Maintain documentation of the sampling activities.	PWESD	Report the number of high-risk facilities sampled in each Annual Report.

STORMWATER MANAGEMENT PROGRAM: **9. a.)** ***Construction Site Runoff - Site Planning and Non-Structural & Structural Best Management Practices.***			
PERMITTEE	**ACTIVITY**	**INTERLOCAL RESPONSIBILITY**	**REPORTING REQUIREMENT**
ALL	Implement a pre-construction site plan review program. The written SOP for the program shall include the following and be reviewed annually: • Implement the local codes or land development regulations that require the use and maintenance of appropriate structural and non-structural erosion, sedimentation and waste controls during construction to reduce the discharge of pollutants to the MS4. Consider innovative structural and non-structural BMPs and new technologies as they evolve for use on Permittee projects. • Notify permit applicants of the need to obtain all required stormwater permits including but not limited to, the ERP from the SFWMD or FDEP Southeast District Office, and the FDEP's *NPDES Generic Permit for Stormwater Discharge from Large and Small Construction Activities* (CGP; Rule 62-621.300(4), F.A.C.), as applicable. • Confirm that ERP and CGP coverage was obtained, as applicable, prior to commencement of any land grading, excavation, or clearing (local approvals are not contingent upon obtaining these permits). Maintain documentation of the pre-construction site plan review activity, including notification and confirmation of ERP and CGP coverage.	Municipalities for local ordinances. County for County regulations	Report the number of Permittee and private pre-construction site plans reviewed and approved for stormwater erosion, sedimentation and waste controls, the number of permit applicants notified of ERP and CGP, and confirmations of coverage in each Annual Report.

STORMWATER MANAGEMENT PROGRAM: **9. b.)** ***Construction Site Runoff - Inspection and Enforcement.***			
PERMITTEE	**ACTIVITY**	**INTERLOCAL RESPONSIBILITY**	**REPORTING REQUIREMENT**
ALL	Implement a construction site inspection program for stormwater, erosion and sedimentation inspections of construction sites discharging stormwater to the MS4. The plan shall apply to both Permittee-operated and privately-operated construction projects discharging into the Permittee's MS4, unless the Permittee does not have the ability to obtain the legal authority to inspect privately-operated sites. For FDOT District Four & Florida's Turnpike Enterprise, privately-operated sites are those sites within FDOT's right-of-way that were issued a Drainage Connection Permit (DCP); construction inspections are outfall inspections. The written SOP for the program shall include the following and be reviewed annually: • Prioritization and frequency schedule for construction site inspections. The schedule must identify the priorities for selecting sites to be inspected and the site inspection frequencies deemed by the Permittee to be appropriate to provide protection from pollutant discharges to the MS4 and surface waters to the MEP.	County for unincorporated areas. Municipalities in their jurisdiction	Report on the inspection program for privately-operated and Permittee-operated construction sites, including the number of active construction sites during the reporting year, the number of inspections of active construction sites, the percentage of active construction sites inspected, and the number and type of enforcement actions / referrals taken, in each Annual Report.

STORMWATER MANAGEMENT PROGRAM: **9. b.)** ***Construction Site Runoff - Inspection and Enforcement.***			
PERMITTEE	**ACTIVITY**	**INTERLOCAL RESPONSIBILITY**	**REPORTING REQUIREMENT**
(continued)	• Inspections shall occur at multiple phases of construction, at all phases determined as necessary and appropriate. At a minimum, inspections shall occur at least once prior to land disturbance to ensure that BMPs have been properly installed, at least once during active construction, and at the conclusion of active construction, unless otherwise justified by the Permittee within the written SOP and approved by FDEP. • The priority order and inspection frequencies shall be based on the following criteria: 1. Construction site size. Larger sites (as determined by the Permittee) shall be inspected more frequently. 2. Water body status. Sites that discharge to impaired waters or sensitive waters shall be inspected more frequently. 3. Significance of adverse water quality impacts. Sites that have been determined by the Permittee to be a significant threat to water quality shall be inspected more frequently. An evaluation of the site's threat to water quality shall include consideration of factors such as the site's proximity to receiving waters and adjacent wetlands, its slopes, its soil characteristics, its need to be dewatered, history of non-compliance by site operators, and public complaints. This evaluation shall be performed during the pre-construction site plan review as per Part III.A.9.a of the Permit. 4. Seasonality and rainfall. Sites with construction occurring during the wet season or sites where rains greater than one inch occur shall be inspected more frequently. 5. Historical inspection considerations. The Permittee may use knowledge gained from past implementation of the construction site inspection program to further establish priorities and inspection frequencies.	(continued)	(continued)

STORMWATER MANAGEMENT PROGRAM: **9. b.)** ***Construction Site Runoff - Inspection and Enforcement.***			
PERMITTEE	**ACTIVITY**	**INTERLOCAL RESPONSIBILITY**	**REPORTING REQUIREMENT**
(continued)	6. Other criteria as determined by the Permittee. • The procedures for conducting site inspections (including a construction site inspection checklist), including appropriate stormwater management and water quality inspection items; and confirmation of ERP and CGP coverage. • Procedures for tracking inspections (including use of a summary log) to demonstrate the history of the activities for each site for each reporting year and to verify that the sites are inspected at no less than the minimum frequency as described in the Permittee's SOP. o Site name and location, o Site operator, o Date of inspection, o Name of inspector, o Summary of the inspection findings, and o Any enforcement actions or referrals.	(continued)	(continued)

STORMWATER MANAGEMENT PROGRAM: **9. b.)** ***Construction Site Runoff- Inspection and Enforcement.***			
PERMITTEE	**ACTIVITY**	**INTERLOCAL RESPONSIBILITY**	**REPORTING REQUIREMENT**
(continued)	Procedures for enforcement (e.g., Stop Work Orders, Notices of Violation, citations, fines) used to ensure compliance with the Permittee's regulatory requirements for construction sites. This shall include procedures to assure that corrective actions are taken where approved erosion and sedimentation control BMPs and permit conditions are not being met; the method used for tracking the date and type of all follow-up enforcement actions taken based on inspection findings; and procedures for referrals to the appropriate jurisdictional authorities (e.g. applicable MS4 operator, FDEP, or SFWMD).	(continued)	(continued)

STORMWATER MANAGEMENT PROGRAM: **9. c.)** ***Construction Site Runoff - Site Operator Training.***			
PERMITTEE	**ACTIVITY**	**INTERLOCAL RESPONSIBILITY**	**REPORTING REQUIREMENT**
ALL	Implement a training program for stormwater training/outreach for permittee personnel (and contractors employed by or under contract with the Permittee) involved in the site plan review, site operation or inspection of construction site stormwater management, erosion, and sedimentation controls. All Permittee inspectors and site operators (and contractors employed by or under contract with the Permittee) of construction sites shall be certified through the Florida Stormwater, Erosion and Sedimentation Control Inspector Training program, or an equivalent program approved by FDEP. The written SOP shall include the following and be reviewed annually: • A description of the topics; • A description of the personnel and contractors targeted; • The methods and materials to be used; • Identification of the staff / department(s) / entities to perform the training; • Method for documenting (in-house and outside) training activities; and • Annual schedule of training for new and current personnel.	PWESD to provide training based on the staff sent by County & Municipalities	Report the type of training activities, the number of inspectors, site plan reviewers and site operators trained, and the number of private construction site operators trained by the permittee in each Annual Report.

STORMWATER MANAGEMENT PROGRAM: 9. c.) *Construction Site Runoff - Site Operator Training.*			
PERMITTEE	**ACTIVITY**	**INTERLOCAL RESPONSIBILITY**	**REPORTING REQUIREMENT**
(continued)	A single SOP may address all the training required as per Parts III.A.7.c, III.A.7.d and III.A.9.c of the Permit. Maintain documentation of the training activities, including the date, type, topic(s) covered, and the names and affiliations of the participants.	(continued)	(continued)

PART V. MONITORING REQUIREMENTS

A. Annual Loadings and Event Mean Concentrations.

PERMITTEE	ACTIVITY	INTERLOCAL RESPONSIBILITY	REPORTING REQUIREMENT
ALL	Each Permittee shall provide estimates of the average annual pollutant loading for the constituents listed in Table V.A.1 for each "major outfall" or "major watershed" within their MS4. The average annual pollutant loading for each major outfall or major watershed shall be estimated using local event mean concentration (EMCs) derived from storm event monitoring or the State's EMCs listed in FDEP's *NPDES Phase I MS4 Permitting Resource Manual* (most current version), and shall take into consideration land uses within the drainage areas associated with the outfall or watershed.	PWESD will calculate loading based on the outfall data provided by Municipalities & County	Report Annually
	Each Permittee shall provide a table of average annual pollutant loadings and EMCs. Each Permittee shall compare the current cycle's average annual pollutant loadings with those from the	PWESD will calculate loading based on the outfall	Year 3 Annual Report

ALL	previous cycle's Year 3 ANNUAL REPORT. In addition, each Permittee shall specify the source of the data used (local storm event monitoring or state EMCs) and methods or models used for the calculations. The model or method must normalize the average annual pollutant loading estimates to reflect variations in annual rainfall. Based on this comparison of average annual pollutant loadings, the Permittees shall indicate whether pollutant loadings are increasing or decreasing for each major outfall or major watershed. Submit average annual pollutant loading information with the Year 3 Annual Report.	data provided by Municipalities & County	

A. <u>Annual Loadings and Event Mean Concentrations.</u>

PERMITTEE	ACTIVITY	INTERLOCAL RESPONSIBILITY	REPORTING REQUIREMENT
ALL	If the total annual pollutant loadings for each parameter in Table V.A.1 have not decreased since the issuance of the previous MS4 permit, each Permittee shall re-evaluate its SWMP and identify and submit revisions to its SWMP, as appropriate, to reduce pollutant loadings, especially to impaired waters, in the Year 4 Annual Report.	County & Municipalities	Year 4 Annual Report

B. Assessment Program.

PERMITTEE	ACTIVITY	INTERLOCAL RESPONSIBILITY	REPORTING REQUIREMENT
ALL	*Assessment Program Objective:* The purpose of the assessment program is to provide information for the Permittee to determine the overall effectiveness of the SWMP in reducing stormwater pollutant loadings from the MS4. The following elements shall be used to develop the assessment program: a. A water quality monitoring plan intended to identify local sources where urban stormwater is adversely affecting surface water resources. b. Pollutant loadings. c. A description of how the data from a. and/or b. above will be used to: (1) evaluate trends in pollutant loadings from the MS4 and in water quality; and (2) identify portions of the MS4 which can be targeted for loading reduction /corrective action with additional pollutant reduction measures. Each Permittee, or Permittees operating under a collaborative assessment program, shall develop and submit an assessment program to FDEP for review and approval within 12 months of permit issuance. Prior to FDEP approval, the Permittee shall continue to implement their previously approved monitoring program. The program shall specify which Permittees are collaborating on which elements in 1.a. through c. above. The monitoring plan shall be prepared in accordance with FDEP's *Guidance for Preparing Stormwater Monitoring Plans as Required for Phase I Municipal Separate Storm Sewer System (MS4) Permits* (most current version).	County & Municipalities on basis of the monitoring data and loading calculation provided by PWESD	Submit an assessment program to the Department for review and approval within 12 months of permit issuance. Each Annual Report shall include the following: Status of water quality monitoring plan implementation. Status may include sampling frequency changes, monitoring location changes, or sampling waiver conditions. Brief discussion of the assessment program results to date which includes a summary of the water quality monitoring data and/or stormwater pollutant loading changes from the reporting year. An analysis of the data discussing changes in water quality and/or stormwater pollutant loading from previous reporting years. NOTE: Analysis must be specific to each Permittee's SWMP.

PART VIII. STORMWATER DISCHARGE COMPLIANCE AND WATER QUALITY STANDARDS

B. **Requirement for Total Maximum Daily Load (TMDL)**

2. For water bodies with a TMDL and without a BMAP.

PERMITTEE	ACTIVITY	INTERLOCAL RESPONSIBILITY	REPORTING REQUIREMENT
All discharges to receiving waters with TMDLs and associated allocations	Each Permittee shall develop a list of TMDL water bodies into which its MS4 discharges. If the Permittee discharges into only one TMDL water body, the Permittee shall prioritize that water body. If the Permittee discharges into more than one TMDL water body, each Permittee shall develop a list of factors to rank these water bodies. Each Permittee shall prioritize the water body(ies) that will be addressed within the permit cycle and include a schedule for completing the remaining tasks set forth in Parts VIII.B.2.b through VIII.B.3.a for the prioritized water body(ies) within the current permit cycle. Each Permittee shall prepare a final report that includes the list of ranked water bodies that the MS4 discharges into and factors used, the prioritized TMDL water body(ies), and the associated schedule for completing the remaining tasks for those TMDL water body(ies) that will be addressed within the current permit cycle.	County & Municipalities	The plan shall be submitted to FDEP within six months of the effective date of the Permit.

3. Discharging into Waters with a Bacteria TMDL that does not have a BMAP			
PERMITTEE	**ACTIVITY**	**INTERLOCAL RESPONSIBILITY**	**REPORTING REQUIREMENT**
All discharges to receiving waters with Bacteria TMDLs	If the Permittee has prioritized a bacteria TMDL in Part VIII.B.2.a, the Permittee shall develop a Bacterial Pollution Control Plan (BPCP) to identify the sources and activities to reduce bacteria loadings from the MS4 to the Maximum Extent Practicable (MEP).	County & Municipalities	Submit the Bacteria Pollution Control Plan with the Year 3 Annual Report.
	Each Annual Report shall include a table summarizing the status of the TMDL process. The Annual Report also shall include a summary of the estimated load reductions that have occurred for the pollutant(s) of concern being discharged from the MS4 to the TMDL water body during the reporting period and cumulatively since the date the Supplemental SWMP was implemented.		Annually

Exhibit B
Payment Amount and Due Date for Each Party by Period

Municipality	2020 Population	Period				
		Oct 1, 2026 - Sept 30, 2027 (12 months)[1]	Oct 1, 2027 - Sept 30, 2028 (12 months)[2]	Oct 1, 2028 - Sept 30, 2029 (12 months)[2]	Oct 1, 2029 - Sept 30, 2030 (12 months)[2]	Oct 1, 2030 - Sept 30, 2031 (12 months)[2]
		Payment Due by:				
		Nov 30, 2026	Nov 30, 2027	Nov 30, 2028	Nov 30, 2029	Nov 30, 2030
Coconut Creek	57,833	$16,531	$16,944	$17,367	$17,802	$18,247
Cooper City	34,401	$10,157	$10,411	$10,671	$10,938	$11,212
Coral Springs	134,394	$37,355	$38,289	$39,246	$40,227	$41,233
Dania Beach	31,723	$9,429	$9,664	$9,906	$10,154	$10,407
Davie	105,691	$29,548	$30,287	$31,044	$31,820	$32,615
Deerfield Beach	86,859	$24,426	$25,036	$25,662	$26,304	$26,961
Hallandale Beach	41,217	$12,011	$12,311	$12,619	$12,935	$13,258
Lauderdale-by-the-Sea	6,198	$2,486	$2,548	$2,612	$2,677	$2,744
Lauderdale Lakes	35,954	$10,579	$10,844	$11,115	$11,393	$11,678
Lauderhill	74,482	$21,059	$21,586	$22,125	$22,678	$23,245
Lighthouse Point	10,486	$3,652	$3,743	$3,837	$3,933	$4,031
Margate	58,712	$16,770	$17,189	$17,619	$18,059	$18,511
Miramar	134,721	$37,444	$38,380	$39,340	$40,323	$41,331
North Lauderdale	44,794	$12,984	$13,309	$13,641	$13,982	$14,332
Oakland Park	44,229	$12,830	$13,151	$13,480	$13,817	$14,162
Parkland	34,670	$10,230	$10,486	$10,748	$11,017	$11,292
Pembroke Park	6,260	$2,503	$2,565	$2,629	$2,695	$2,763
Pembroke Pines	171,178	$47,360	$48,544	$49,758	$51,002	$52,277
Plantation	91,750	$25,756	$26,400	$27,060	$27,736	$28,430
Pompano Beach	112,046	$31,277	$32,058	$32,860	$33,681	$34,523
Southwest Rances	7,607	$2,869	$2,941	$3,014	$3,090	$3,167
Sunrise	97,335	$27,275	$27,957	$28,656	$29,372	$30,107
Tamarac	71,897	$20,356	$20,865	$21,387	$21,921	$22,469
Weston	68,107	$19,325	$19,808	$20,303	$20,811	$21,331
West Park	15,130	$4,915	$5,038	$5,164	$5,293	$5,426
Wilton Manors	11,426	$3,908	$4,006	$4,106	$4,208	$4,314
County	15,462	$5,006	$5,131	$5,259	$5,391	$5,525
Total	**1,604,562**	**$458,041**	**$469,491**	**$481,228**	**$493,259**	**$505,591**

1. Oct 1, 2026 – Sept 30, 2027, cost is based on a fee of $800 per municipality plus $0.272 per capita, based on 2020 Census.
2. Oct 1, 2027 – Sept 30, 2028, cost, and cost each year thereafter, is based on a 2.5% increase from the previous year.

Exhibit C
Parties' Public Records Custodians

FOR COUNTY:

Public Works and Environmental Services Department
Yvel Rocher, P.E., MSCV, Environmental Program Manager
1 N University Drive, Mailbox 201
Plantation, Florida 33324-2038
yrocher@broward.org
954-519-1234

FOR MUNICIPALITIES:

City of Coconut Creek
Joseph Kavanagh, City Clerk
4800 West Copans Road
Coconut Creek, Florida 33063
jkavanagh@coconutcreek.net
954-973-6774

City of Cooper City
Stanley Jacques
11791 Southwest 49 Street
Cooper City, Florida 33330
SJacques@coopercity.gov
954-434-5519, Ext. 109

City of Coral Springs
Georgia Elliot, City Clerk
9500 W Sample Road
Coral Springs, Florida 33065
gelliott@coralsprings.gov
954-344-1074

City of Dania Beach
Elora Riera, MMC, City Clerk
100 West Dania Beach Boulevard
Dania Beach, Florida 33004
eriera@daniabeachfl.gov
954-924-6800, Ext. 3623

Town of Davie
Evelyn Roig, Town Clerk
8800 Southwest 36th Street, Bldg. C
Davie, Florida 33328
eroig@davie-fl.gov
954-797-1000

City of Deerfield Beach
Heather Montemayor, CMC, City Clerk
150 Northeast 2nd Avenue
Deerfield Beach, Florida 33441
HMontemayor@deerfieldbeachfl.gov
954-250-4151

City of Hallandale Beach
Jenorgen Guillen, City Clerk
400 South Federal Highway
Hallandale Beach, Florida 33009
JGuillen@hallandalebeachfl.gov
954-457-1469

Town of Lauderdale-by-the Sea
Melissa Vasami, Town Clerk
4501 North Ocean Drive
Lauderdale-by-the-Sea, Florida 33308
Townclerk@lbts-fl.gov
954-640-4201

City of Lauderdale Lakes
Pavitri Benasrie-Watson, Deputy City Clerk
4300 Northwest 36th Street
Lauderdale Lakes, Florida 33319
pavitrib@lauderdalelakes.org
954-535-2708

City of Lauderhill
Andrea Anderson, MMC, City Clerk
5581 West Oakland Park Boulevard
Lauderhill, Florida 33313
aanderson@lauderhill-fl.gov
954-730-3010

City of Lighthouse Point
Nicole Davisson, City Clerk
2200 Northeast 38th Street
Lighthouse Point, Florida 33064
Ndavisson@lighthousepoint.com
954-784-3431

City of Margate
Jennifer M. Johnson, City Clerk
5790 Margate Boulevard
Margate, Florida 33063
recordsmanagement@margatefl.com
954-935-5327

City of Miramar
Denise A. Gibbs, City Clerk
2300 Civic Center Place
Miramar, Florida 33025
dagibbs@miramarfl.gov
954-602-3014

City of North Lauderdale
Susan Slattery, City Clerk
701 Southwest 71st Avenue
North Lauderdale, Florida 33068
sslattery@nlauderdale.org
954-597-4705

City of Oakland Park
Renee Shrout, City Clerk, CMC
1100 Park Lane East
Oakland Park, Florida 33334
renees@oaklandparkfl.gov
954-630-4298

City of Parkland
Alyson Morales, MMC, City Clerk
6600 University Drive
Parkland, Florida 33067
Amorales@cityofparkland.org
954-757-4132

Town of Pembroke Park
Cynthia Garcia-Lima, CMC, JM, Town Clerk
3150 Southwest 52nd Avenue
Pembroke Park, Florida 33023
townclerk@tppfl.gov
954-966-4600, Ext. 235

City of Pembroke Pines
Gabriel Fernandez, City Clerk
601 City Center Way
Pembroke Pines, Florida 33025
gfernandez@ppines.com
954-450-1040

City of Plantation
April L. Beggerow, MPA, MMC, City Clerk
400 Northwest 73rd Avenue
Plantation, Florida 33317
ABeggerow@plantation.org
954-797-2719

City of Pompano Beach
Kervin Alfred, City Clerk
100 West Atlantic Boulevard, 2nd Floor
Pompano Beach, Florida 33060
kervin.alfred@copbfl.com
954-786-4611

Town of Southwest Ranches
Debra M. Ruesga, CMC, Town Clerk
13400 Griffin Road
Southwest Ranches, Florida 33330
druesga@southwestranches.org
954-434-0008

City of Sunrise
Felicia M. Bravo, City Clerk
10770 West Oakland Park Boulevard
Sunrise, Florida 33351
CityClerk@sunrisefl.gov
954-746-3333

City of Tamarac
Kimberly Dillon, City Clerk
7525 Northwest 88th Avenue, Room 101
Tamarac, Florida 33321
Kimberly.Dillon@tamarac.gov
954-597-3505

City of Weston
Patricia A. Bates, MMC, City Clerk
17200 Royal Palm Boulevard
Weston, Florida 33326
PBates@westonfl.org
954-385-2000

City of West Park
Olalekan Akinduro, Interim City Clerk
1965 South State Road 7
West Park, Florida 33023
OAkinduro@cityofwestpark.org
954-989-2688, Ext. 220

City of Wilton Manors
Elizabeth Beckford, MMC, City Clerk
2020 Wilton Drive
Wilton Manors, Florida 33305
ebeckford@wiltonmanors.com
954-390-2123

TAMARAC
The City For Your Life

CITY COMMISSION AGENDA ITEM REPORT

DATE: May 27, 2026

SUBMITTED BY: Kimberly Dillon

ITEM TYPE: Resolution

TEMP. RESOLUTION NUMBER: 14399

AGENDA SECTION: **CONSENT AGENDA**

TITLE: TR14399 – A Resolution of the City of Tamarac, Florida, ratifying citywide purchases from AMAZON.COM SERVICES LLC, during the period of May 1, 2025, through April 30, 2026, in the amount of $513,630; authorizing an additional $214,012 expenditure for the remaining period of fiscal year 2026; authorizing annual expenditures of up to $513,600 for FY27 and FY28 with AMAZON.COM through the OMNIA Cooperative Contract Master Agreement awarded by the State of Utah as contract #LS4679; providing for conflicts; providing for severability; and providing for an effective date.

RECOMMENDATION: The Interim Director of Financial Services recommends that Temporary Resolution #14399 be placed on the May 27, 2026, Commission Agenda and recommends approval authorizing the ratification of expenditures totaling $513,630.08 incurred from May 2025 through April 30, 2026 following the expiration of the prior contract authority; approval of additional expenditures in an amount not to exceed $214,012 for the remaining period of Fiscal Year 2026 (May 1, 2026 through September 30, 2026); authorization of annual expenditures in an amount not to exceed $513,600 for Fiscal Year 2027 and $513,600 for Fiscal Year 2028; and authorization for the City to piggyback off OMNIA Partners Contract No. LS4679 with Amazon.com Services LLC for the procurement of operational supplies and related products used throughout City departments.

BACKGROUND: The City previously approved utilization of Amazon.com through Resolution No. R-2022-065 (Temp. Reso. #13796), adopted in June 2022, which authorized expenditures under the OMNIA Partners national consortium agreement awarded by the State of Utah as Contract #MA3457 through

May 5, 2025. That authorization provided departments access to Amazon products and supplies through a cooperative purchasing vehicle and supported efficient procurement operations across the organization.

OMNIA Partners Contract No. LS4679 is a competitively solicited cooperative purchasing (piggyback) agreement that permits participating governmental entities, including the City, to utilize an existing publicly awarded contract in lieu of conducting a separate solicitation process.
This resolution seeks authorization for the City to piggyback off OMNIA Partners Contract No. LS4679 with Amazon.com Services LLC, which provides access to a broad catalog of operational products and supplies utilized throughout City operations. The agreement term extends from May 6, 2025 through May 5, 2030, unless otherwise amended or terminated in accordance with contract provisions.

The City utilizes this cooperative purchasing vehicle to obtain routine operational items while reducing administrative procurement efforts, leveraging competitively awarded pricing, and maintaining operational efficiency.

Following expiration of the prior authorization under Resolution No. R-2022-065, purchases continued to support uninterrupted operations across City departments. As a result, expenditures totaling $513,630.08 were incurred during the period from May 2025 through April 30, 2026 and require Commission ratification. Approval is additionally requested for expenditures not to exceed $214,012 for the remainder of Fiscal Year 2026 and establishment of annual expenditure authority for Fiscal Years 2027 and 2028.

Specific expenditure detail and contract documentation are outlined in Exhibit 1 – OMNIA Agreement – LS4679 Amazon Online Marketplace MA and Exhibit 2 – Amazon Expenditure Report May 2025 through April 2026.

ISSUE:

The City continued utilizing Amazon.com Services LLC following expiration of the prior purchasing authority to maintain operational continuity and provide departments access to necessary products and supplies.

STRATEGIC GOALS: Goal #3: Tamarac is Economically Resilient

ATTACHMENTS:

Transmittal_Memo_Template_Amazon__FINAL.docx
Resolution_approving_Amazon_expenditures_rev. (2).docx
Exhibit_1_Omnia_Agreement_-_LS4679_Amazon_Online_Marketplace_MA.pdf
Exhibit_2_AMAZON_EXPENDITURE_REPORT_May_2025_through_April_2026 (1).xlsx

City of Tamarac
Interoffice Memorandum
Finance Department

To: **Levent Sucuoglu, City Manager**

Thru: **Maxine Calloway, Deputy City Manager**

From: **Priscilla Moxey, Interim Director of Financial Services**

Date: **May 18, 2026**

Re: **Temporary Resolution #14399 – Commission Approval to Ratify $513,630.08, Approve $214,012 for the Remaining Period of FY 2026 (5/1/2026 – 9/30/2026), Authorize Annual Expenditures Not to Exceed $513,600 for FY 2027 and FY 2028, and Authorize the City to Piggyback off OMNIA Partners Contract No. LS4679 with Amazon.com Services LLC**

Recommendation:

The Interim Director of Financial Services recommends that Temporary Resolution #14399 be placed on the May 27, 2026, Commission Agenda and recommends approval authorizing the ratification of expenditures totaling $513,630.08 incurred from May 2025 through April 30, 2026 following the expiration of the prior contract authority; approval of additional expenditures in an amount not to exceed $214,012 for the remaining period of Fiscal Year 2026 (May 1, 2026 through September 30, 2026); authorization of annual expenditures in an amount not to exceed $513,600 for Fiscal Year 2027 and $513,600 for Fiscal Year 2028; and authorization for the City to piggyback off OMNIA Partners Contract No. LS4679 with Amazon.com Services LLC for the procurement of operational supplies and related products used throughout City departments.

Issue:

The City continued utilizing Amazon.com Services LLC following expiration of the prior purchasing authority to maintain operational continuity and provide departments access to necessary products and supplies.

Background:

The City previously approved utilization of Amazon.com through Resolution No. R-2022-065 (Temp. Reso. #13796), adopted in June 2022, which authorized expenditures under the OMNIA Partners national consortium agreement awarded by the State of Utah as Contract #MA3457 through May 5, 2025. That authorization provided departments access to Amazon products and supplies through a cooperative purchasing vehicle and supported efficient procurement operations across the organization.

OMNIA Partners Contract No. LS4679 is a competitively solicited cooperative purchasing (piggyback) agreement that permits participating governmental entities, including the City, to utilize an existing publicly awarded contract in lieu of conducting a separate solicitation process.
This resolution seeks authorization for the City to piggyback off OMNIA Partners Contract No. LS4679 with Amazon.com Services LLC, which provides access to a broad catalog of operational products and supplies utilized throughout City operations. The agreement term extends from May 6, 2025 through May 5, 2030, unless otherwise amended or terminated in accordance with contract provisions.

The City utilizes this cooperative purchasing vehicle to obtain routine operational items while reducing administrative procurement efforts, leveraging competitively awarded pricing, and maintaining operational efficiency.

Following expiration of the prior authorization under Resolution No. R-2022-065, purchases continued to support uninterrupted operations across City departments. As a result, expenditures totaling $513,630.08 were incurred during the period from May 2025 through April 30, 2026 and require Commission ratification. Approval is additionally requested for expenditures not to exceed $214,012 for the remainder of Fiscal Year 2026 and establishment of annual expenditure authority for Fiscal Years 2027 and 2028.

Specific expenditure detail and contract documentation are outlined in Exhibit 1 – OMNIA Agreement – LS4679 Amazon Online Marketplace MA and Exhibit 2 – Amazon Expenditure Report May 2025 through April 2026.

Fiscal Impact:

Approval of this resolution will ratify expenditures totaling $513,630.08 incurred between May 2025 and April 30, 2026, authorize expenditures up to $214,012 for the remaining period of FY 2026, and establish annual expenditure authority not to exceed $513,600 for FY 2027 and FY 2028.

Funding for purchases will be charged to the appropriate departmental operating budgets subject to approved appropriations.

ATTACHMENT(S)

Exhibit 1 Omnia Agreement - LS4679 Amazon Online Marketplace MA
Exhibit 2 Amazon Expenditure Report May 2025 through April 2026

CITY OF TAMARAC, FLORIDA

RESOLUTION NO. R-2026 -_____

A RESOLUTION OF THE CITY COMMISSION OF THE CITY OF TAMARAC, FLORIDA, RATIFYING CITYWIDE PURCHASES FROM AMAZON.COM SERVICES LLC, DURING THE PERIOD OF MAY 1, 2025 THROUGH APRIL 30, 2026 IN THE AMOUNT OF $513,630; AUTHORIZING AN ADDITIONAL $214,012 EXPENDITURE FOR THE REMAINING PERIOD OF FISCAL YEAR 2026; AUTHORIZING ANNUAL EXPENDITURES OF UP TO $513,600 FOR FY27 AND FY28 WITH AMAZON.COM THROUGH THE OMNIA COOPERATIVE CONTRACT MASTER AGREEMENT AWARDED BY THE STATE OF UTAH AS CONTRACT #LS4679, FOR A TERM BEGINNING MAY 6, 2025 THROUGH MAY 5, 2030; PROVIDING FOR CONFLICTS; PROVIDING FOR SEVERABILITY; AND PROVIDING FOR AN EFFECTIVE DATE.

WHEREAS, it is often necessary to make small purchase expenditures using expedited delivery and cost savings methods for various goods in order to provide more expedient services to the residents and businesses of the City of Tamarac ; and

WHEREAS, the City recognizes that Amazon.com is dependable in providing expedited deliveries and lower cost of multiple supplies to the City ; and

WHEREAS, the City entered into an agreement with Amazon.com Services LLC through the OMNIA Partners Contract MA3457 via Resolution No. R-2022-065 which ended on May 5, 2025, although the City continued procuring goods from Amazon through to current date ; and

WHEREAS, the total amount expended and subject to ratification for the period of May 1, 2025 – September 30, 2025 is $265,810 and for the period of October 1, 2025 – April 30, 2026 is $265,810 therefore the total ratified amount is $513,630 ; and

WHEREAS, staff seeks ratification of those past expenses and approval of additional expenditures in the amount of $214,012 for the remaining period of Fiscal Year 2026 (May 1, 2026 - September 30, 2026); and

WHEREAS, this Resolution also requests authorization for annual expenditures in an amount not to exceed $513,600 for Fiscal Year 2027 and $513,600 for Fiscal Year 2028 under the OMNIA Partners Contract LS4679 with Amazon.com Services LLC. The cooperative contract provides the City with a streamlined procurement method and competitive pricing for a wide variety of operational products and supplies utilized by multiple departments; and

WHEREAS, The Interim Director of Finance and the Interim Purchasing and Contracts Manager recommend ratifying expenditure made to date from 5/1/2025 to 4/30/2026 in the amount of $513,630.08 and approval of $214,012 for the remaining period of FY 2026 and expenditures of up to $513,600.00 for FY 2027 and $513,000.00 for FY 2028; and

WHEREAS, the City Commission of the City of Tamarac, deems it to be in the best interests of the citizens and residents of the City of Tamarac to ratify past expenditures and to authorize additional expenditures as requested by City Staff.

NOW, THEREFORE, BE IT RESOLVED BY THE CITY COMMISSION OF THE CITY OF TAMARAC, FLORIDA THAT:

SECTION 1: The foregoing "WHEREAS" clauses are hereby ratified and confirmed as being true and correct and are hereby made a specific part of this Resolution. All exhibits attached hereto are incorporated herein and made a specific part of this Resolution.

SECTION 2: The City Commission ratifies and approves past purchases from Amazon.com Services LLC through the OMNIA Partners Contract MA3457 which ended May 2025 in the amount of $513,630.08 for the purchasing of supplies from of May 1, 2025, through April 30, 2026.

SECTION 3: The City Commission authorizes expenditures to Amazon.com Services LLC through the OMNIA Partners Contract LS4679 in an amount not to exceed $214,012 for the remaining period of FY26, that is, May 1, 2026, through September 30, 2026.

SECTION 4: The City Commission also authorizes expenditures to Amazon.com Services LLC through the OMNIA Partners Contract LS4679, effective May 5, 2025 through May 6, 2030, for expenditures of up to $513,600.00 for FY 2027 and $513,000.00 for FY 2028.

SECTION 5: All resolutions or parts of resolutions in conflict herewith are hereby repealed to the extent of such conflict.

SECTION 6: If any clause, section, other part or application of this Resolution is held by any court of competent jurisdiction to be unconstitutional or invalid, in part or application, it shall not affect the validity of the remaining portions or applications of this Resolution.

SECTION 7: This Resolution shall become effective immediately upon adoption.

PASSED, ADOPTED AND APPROVED this _____ day of _____, 2026.

MICHELLE J. GOMEZ
MAYOR

ATTEST:

KIMBERLY DILLON, CMC
CITY CLERK

RECORD OF COMMISSION VOTE:

MAYOR GOMEZ	_____
DIST 1: V/M. BOLTON	_____
DIST 2: COMM. WRIGHT JR	_____
DIST 3: COMM. PATTERSON	_____
DIST 4: COMM. DANIEL	_____

APPROVED AS TO FORM AND LEGAL SUFFICIENCY FOR THE USE AND RELIANCE OF THE CITY OF TAMARAC ONLY.

HANS OTTINOT
CITY ATTORNEY

STATE OF UTAH

Contract # LS4679

for

ONLINE MARKETPLACE

with

AMAZON.COM SERVICE LLC dba AMAZON BUSINESS

Effective: May 6, 2025

The following documents comprise the executed contract effective: May 6, 2025

I. Vendor Contract and Signature Form

II. Supplier's Response to the RFP, incorporated by reference

Contract # LS4679

OMNIA COOPERATIVE CONTRACT - MASTER AGREEMENT

1. CONTRACTING PARTIES: This contract is between the Division of Purchasing and the following Contractor:

Amazon.com Services LLC dba Amazon Business		
Name		
410 Terry Avenue North		
Address		
Seattle	WA	98109
City	State	Zip

LEGAL STATUS OF CONTRACTOR
- ☐ Sole Proprietor
- ☐ Non-Profit Corporation
- ☒ For-Profit Corporation
- ☐ Partnership
- ☐ Government Agency

Contact Person William Burnett Phone #404-807-9996 Email wjburn@amazon.com
Vendor #VC220555 Commodity Code #00000

2. CONTRACT PORTFOLIO NAME: Online Marketplace

3. PROCUREMENT: This contract is entered into as a result of Solicitation #TR24-8.

4. CONTRACT PERIOD: Effective Date: 05/06/2025 Termination Date: 05/05/2030 unless terminated early or extended in accordance with the terms and conditions of this contract. Renewal options (if any): N/A.

5. Prompt Payment Discount (if any): N/A. Price Guarantee Period (if any): N/A.

6. Administrative Fee, as described in the Administrative Agreement between Omnia and Amazon Business: Established by Omnia and the participating entities upon establishing a participating addendum, as required.

7. ATTACHMENT A: State of Utah Standard Terms and Conditions for ☒ Goods ☒ Services, or ☐ IT
ATTACHMENT B: Amazon Business Account Terms and Conditions
ATTACHMENT C: Scope of Work
ATTACHMENT D: Pricing/Catalog
Any conflicts between Attachment A and the other Attachments will be resolved in favor of Attachment A.

8. DOCUMENTS INCORPORATED INTO THIS CONTRACT BY REFERENCE BUT NOT ATTACHED:
   a. All other governmental laws, regulations, or actions applicable to the goods and/or services authorized by this contract.
   b. Utah State Procurement Code, Procurement Rules, the Solicitation, and Contractor's response to the Solicitation.

9. Each person signing this Agreement represents and warrants that he/she is duly authorized and has legal capacity to execute and deliver this Agreement and bind the parties hereto. Each signatory represents and warrants to the other that the execution and delivery of the Agreement and the performance of each party's obligations hereunder have been duly authorized and that the Agreement is a valid and legal agreement binding on the parties and enforceable in accordance with its terms.
IN WITNESS WHEREOF, the parties sign and cause this contract to be executed. Notwithstanding verbal or other representations by the parties, the "Effective Date" of this Contract shall be the date provided within Section 4 above.

CONTRACTOR

Signed by: Oscar Montes 7059B3CF699A45E...

Contractor's Signature

Oscar Montes — Print Name
Authorized Representative — Title
April 15, 2025 — Date

STATE

DocuSigned by: C38BE9DAC528424...

Director, Division of Purchasing

4/21/2025 — Date

Contract Manager can be found at www.statecontracts.utah.gov on the contract landing page.

(Revised 8/12/2024)

ATTACHMENT A: STATE OF UTAH STANDARD TERMS AND CONDITIONS FOR GOODS AND SERVICES

1. **DEFINITIONS:** The following terms shall have the meanings set forth below:
   a) "**Confidential Information**" means information that is deemed as confidential under applicable state and federal laws, including personal information. The Eligible User reserves the right to identify, during and after this Contract, additional reasonable types of categories of information that must be kept confidential under federal and state laws.
   b) "**Contract**" means the Contract Signature Page(s), including all referenced attachments and documents incorporated by reference. The term "Contract" shall include any purchase orders that result from this Contract.
   c) "**Contract Signature Page(s)**" means the State of Utah cover page(s) that the Division and Contractor signed.
   d) "**Contractor**" means the individual or entity delivering the Procurement Item identified in this Contract. The term "Contractor" shall include Contractor's agents, officers, employees, and partners.
   e) "**Custom Deliverable**" means the Work Product that Contractor is required to deliver to the Eligible User under this Contract.
   f) "**Division**" means the Division of Purchasing and General Services.
   g) "**Eligible User(s)**" means those authorized to use State Cooperative Contracts and includes the State of Utah's government departments, institutions, agencies, political subdivisions (e.g., colleges, school districts, counties, cities, etc.), and, as applicable, nonprofit organizations, agencies of the federal government, or any other entity authorized by the laws of the State of Utah to participate in State Cooperative Contracts, including agencies nationwide registered with OMNIA Partners, Public Sector are eligible to participate in any subsequent Contract.
   h) "**End User Agreement**" means any agreement that Eligible Users are required to sign in order to participate in this Contract, including an end user agreement, customer agreement, memorandum of understanding, statement of work, lease agreement, service level agreement, or any other named separate agreement.
   i) "**Procurement Item**" means a supply, a service, Custom Deliverable, construction, or technology that Contractor is required to deliver to the Eligible User under this Contract.
   j) "**Response**" means the Contractor's bid, proposals, quote, or any other document used by the Contractor to respond to the Solicitation.
   k) "**Solicitation**" means an invitation for bids, request for proposals, notice of a sole source procurement, request for statement of qualifications, request for information, or any document used to obtain bids, proposals, pricing, qualifications, or information for the purpose of entering into this Contract.
   l) "**State of Utah**" means the State of Utah, in its entirety, including its institutions, agencies, departments, divisions, authorities, instrumentalities, boards, commissions, elected or appointed officers, employees, agents, and authorized volunteers.
   m) "**Subcontractors**" means a person under contract with a contractor or another subcontractor to provide services or labor for design or construction, including a trade contractor or specialty contractor.
   n) "**Work Product**" means every invention, modification, discovery, design, development, customization, configuration, improvement, process, software program, work of authorship, documentation, formula, datum, technique, know how, secret, or intellectual property right whatsoever or any interest therein (whether patentable or not patentable or registerable under copyright or similar statutes or subject to analogous protection) that is specifically made, conceived, discovered, or reduced to practice by Contractor or Contractor's Subcontractors (either alone or with others) pursuant to this Contract. Work Product shall be considered a work made for hire under federal, state, and local laws; and all interest and title shall be transferred to and owned by the Eligible User. Notwithstanding anything in the immediately preceding sentence to the contrary, Work Product does not include any Eligible User intellectual property, Contractor's intellectual property (that it owned or licensed prior to this Contract) or Third Party intellectual property.
2. **GOVERNING LAW AND VENUE:** This Contract shall be governed by the laws, rules, and regulations of the State of Utah. Any action or proceeding arising from this Contract shall be brought in a court of competent jurisdiction in the State of Utah. Venue shall be in Salt Lake City, in the Third Judicial District Court for Salt Lake County.
3. **LAWS AND REGULATIONS:** At all times during this Contract, Contractor and all Procurement Items delivered and/or performed under this Contract will comply with all applicable federal and state constitutions, laws, rules, codes, orders, and regulations, including applicable licensure and certification requirements. If this Contract is funded by federal funds, either in whole or in part, then any federal regulation related to the federal funding, which the parties mutually agree to in writing, including CFR Appendix II to Part 200, will supersede this Attachment. Eligible Users shall inform Contractor if federal funds are used under this Agreement and propose those additional contract terms to be included.
4. **RECORDS ADMINISTRATION:** Contractor shall maintain or supervise the maintenance of all records necessary to properly account for Contractor's performance and the payments made by Eligible Users to Contractor under this Contract. These records shall be retained by Contractor for at least six (6) years after final payment, or until all audits initiated within the six (6) years have been completed, whichever is later. Contractor will provide Eligible Users access to Amazon Business Analytics ("ABA") whereby Eligible Users may generate reports based on purchasing activity pertinent to the contract for the purpose of making audits, examinations, excerpts, and transcriptions. ABA functionality will include the ability to customize, view, and download reports including order details, refunds, returns, and reconciliation.
5. **PERMITS:** If necessary Contractor shall procure and pay for all permits, licenses, and approvals necessary for the execution of this Contract.
6. **CERTIFY REGISTRATION AND USE OF EMPLOYMENT "STATUS VERIFICATION SYSTEM":** The Status Verification

System, also referred to as "E-verify", only applies to contracts issued through a Request for Proposal process, to sole sources that are included within a Request for Proposal, and when Contractor employs any personnel in Utah.

a) Contractor certifies, to the best of its knowledge and belief at the time of submission, as to its own entity, that Contractor has registered and is participating in the Status Verification System to verify the work eligibility status of Contractor's new employees that are employed in the State of Utah in accordance with applicable immigration laws.

b) Contractor's failure to comply with this section will be considered a material breach of this Contract.

7. **CONFLICT OF INTEREST:** Contractor represents, to the best of its knowledge and belief at the time of submission, that none of its officers or employees are officers or employees of the Division or the State of Utah, unless disclosure has been made to the Division.

8. **INDEPENDENT CONTRACTOR:** Contractor and Subcontractors, in the performance of this Contract, shall act in an independent capacity and not as officers or employees or agents of the Division or the State of Utah.

9. **CONTRACTOR RESPONSIBILITY:** Contractor is solely responsible for fulfilling the contract, with responsibility for all Procurement Items delivered and/or performed as stated in this Contract. Contractor shall be the sole point of contact regarding all contractual matters. Contractor must incorporate Contractor's responsibilities under this Contract into every subcontract with its Subcontractors that will provide the Procurement Item(s) to the Eligible Users under this Contract. Moreover, Contractor is responsible for its Subcontractors compliance under this Contract.

10. **INDEMNITY:** Notwithstanding anything else to the contrary in this Agreement, neither party shall be responsible for indemnifying the other party for any claims.

11. **EMPLOYMENT PRACTICES:** Contractor agrees to abide by the following federal and state employment laws, including: (i) Title VI and VII of the Civil Rights Act of 1964 (42 U.S.C. 2000e), which prohibits discrimination against any employee or applicant for employment or any applicant or recipient of services on the basis of race, religion, color, or national origin; (ii) Executive Order No. 11246, as amended, which prohibits discrimination on the basis of sex; (iii) 45 CFR 90, which prohibits discrimination on the basis of age; (iv) Section 504 of the Rehabilitation Act of 1973, or the Americans with Disabilities Act of 1990, which prohibits discrimination on the basis of disabilities; and (v) Utah's Executive Order 2019-1, dated February 5, 2019, which prohibits unlawful harassment in the workplace. Contractor further agrees to abide by any other laws, regulations, or orders that prohibit the discrimination of any kind by any of Contractor's employees. Contractor agrees to abide by any other laws, regulations, or orders that prohibit the discrimination of any kind by any of Contractor's employees.

12. **AMENDMENTS:** This Contract may only be amended by the mutual written agreement of the parties, provided that the amendment is within the Scope of Work of this Contract and is within the scope/purpose of the original solicitation for which this Contract was derived. The amendment will be attached and made part of this Contract. Automatic renewals will not apply to this Contract, even if listed elsewhere in this Contract.

13. **DEBARMENT:** Contractor certifies, to the best of its knowledge and belief at the time of submission, that it is not presently nor has ever been debarred, suspended, proposed for debarment, or declared ineligible by any governmental department or agency, whether international, national, state, or local. Contractor must promptly notify the Division if debarred, suspended, proposed for debarment, declared ineligible, or voluntarily excluded from participation in any contract by any governmental entity during this Contract.

14. **TERMINATION:** This Contract may be terminated, with cause by either party, in advance of the specified expiration date, upon written notice given by the other party. The party in violation will be given ten (10) days after written notification to correct and cease the violations, after which this Contract may be terminated for cause immediately and subject to the remedies below. This Contract may also be terminated without cause (for convenience), in advance of the specified expiration date, by either Party, upon thirty (30) days written termination notice being given to the other party. The Division and the Contractor may terminate this Contract, in whole or in part, at any time, by mutual agreement in writing.
On termination of this Contract, all accounts and payments will be processed according to the financial arrangements set forth herein for approved and conforming Procurement Items ordered prior to date of termination. In no event shall the Eligible Users be liable to the Contractor for compensation for any Procurement Item neither requested by an Eligible User. In no event shall the Division's exercise of its right to terminate this Contract for convenience relieve the Contractor of any liability to the Eligible Users for any damages or claims arising under this Contract.

15. **NONAPPROPRIATION OF FUNDS, REDUCTION OF FUNDS, OR CHANGES IN LAW:** Upon thirty (30) days written notice delivered to the Contractor, a purchase order that results from this Contract may be terminated in whole or in part at the sole discretion of an Eligible User, if an Eligible User reasonably determines that: (i) a change in Federal or State legislation or applicable laws materially affects the ability of either party to perform under the terms of this Contract; or (ii) that a change in available funds affects an Eligible User's ability to pay under this Contract. A change of available funds as used in this paragraph includes, but is not limited to a change in Federal or State funding, whether as a result of a legislative act or by order of the President or the Governor.
If a written notice is delivered under this section, an Eligible User will reimburse Contractor for the Procurement Item(s)

properly ordered and/or properly performed until the effective date of said notice. An Eligible User will not be liable for any performance, commitments, penalties, or liquidated damages that accrue after the effective date of said written notice.

16. **SALES TAX EXEMPTION:** The Procurement Item(s) under this Contract will be paid for from an Eligible User's funds and used in the exercise of an Eligible Users essential functions. The Amazon Tax Exemption Program (ATEP) allows Amazon Business customers to apply a tax-exemption status to eligible purchases from Amazon and affiliates or other participating selling partners. To apply tax-exempt status to eligible purchases, organizations enroll their business account in ATEP. An administrator with an Amazon account already enrolled can migrate their ATEP settings in Business Settings. The Amazon Tax Exemption Wizard guides the process of enrolling. Tax-exempt status usually activates within 15 minutes of enrolling. If the organization must upload a certificate, approval takes up to 24 hours. NOTE: ATEP is offered to selling partners but they are not required to participate. As a result, your exemption may not apply to sales sold by nonparticipating selling partners. As a result, Amazon Business allows for organizations to set a policy on that account that restricts or blocks selling partners that do not participate in ATEP. For more information, please see the ATEP Terms and Conditions: https://www.amazon.com/gp/help/customer/display.html/?nodeId=200770210&pop-up=1.
17. **WARRANTY OF PROCUREMENT ITEM(S):** Warranties for all goods and products purchased under the Contract shall be subject to Section 4 (Disclaimer) of the Amazon Business Accounts Terms and Conditions, subject to the limitations of Section 8.3 (Public Sector Entity).
18. **CONTRACTOR'S INSURANCE RESPONSIBILITY**. The Contractor shall maintain the following insurance coverage:
    a. Workers' compensation insurance during the term of this Contract for all its employees related to this Contract. Workers' compensation insurance shall cover full liability under the workers' compensation laws of the jurisdiction in which the work is performed at the statutory limits required by said jurisdiction.
    b. Commercial general liability [CGL] insurance from an insurance company authorized to do business in the State of Utah. The limits of the CGL insurance policy will be no less than one million dollars ($1,000,000.00) per person per occurrence and three million dollars ($3,000,000.00) aggregate.
    c. Commercial automobile liability [CAL] insurance from an insurance company authorized to do business in the State of Utah. The CAL insurance policy must cover bodily injury and property damage liability and be applicable to all vehicles used in your performance of Services under this Agreement whether owned, non-owned, leased, or hired. The minimum liability limit must be $1 million per occurrence, combined single limit. The CAL insurance policy is required if Contractor will use a vehicle in the performance of this Contract.

Certificate of Insurance, showing up-to-date coverage, shall be on file with the State before the Contract may commence.

Failure to provide proof of insurance as required will be deemed a material breach of this Contract. Contractor's failure to maintain this insurance requirement for the term of this Contract will be grounds for immediate termination of this Contract.

19. **RESERVED**.
20. **PUBLIC INFORMATION:** Contractor agrees that this Contract, related purchase orders, related pricing documents, and invoices will be public documents and may be available for public and private distribution in accordance with the State of Utah's Government Records Access and Management Act (GRAMA). Contractor gives the Division, the Eligible Users, and the State of Utah express permission to make copies of this Contract, related sales orders, related pricing documents, and invoices in accordance with GRAMA. Except for sections identified in writing by Contractor and expressly approved by the Division, Contractor also agrees that the Contractor's Response will be a public document, and copies may be given to the public as permitted under GRAMA. Notwithstanding anything in the RFP #TR24-8 or resultant contract terms and conditions to the contrary, the State of Utah will provide Amazon Business with reasonable prior written notice before disclosing any information in the Amazon Business proposal labeled as Confidential or trade secret as set forth herein, so that Amazon Business may pursue any and all remedies available at law.
21. **DELIVERY:** Shipping and delivery of all goods and products purchased under the Contract shall be subject to Section 3 of the Amazon Business Accounts Terms and Conditions.
22. **ACCEPTANCE AND REJECTION:** Inspection and Acceptance for all goods and products purchased under the Contract shall be subject to Section 3 of the Amazon Business Accounts Terms and Conditions.
23. **INVOICING:** Invoices for all goods and products purchased under the Contract shall be subject to Section 3 of the Amazon Business Accounts Terms and Conditions.
24. **PAYMENT:** The payment method for all goods and products purchased under the Contract shall be subject to Section 3 of the Amazon Business Accounts Terms and Conditions.
25. **Deleted - INDEMNIFICATION RELATING TO INTELLECTUAL PROPERTY**
26. **Deleted - OWNERSHIP IN INTELLECTUAL PROPERTY**
27. **Deleted - OWNERSHIP IN CUSTOM DELIVERABLES**
28. **ASSIGNMENT:** Assignment of the Contract shall be subject to Section 15.2 (Assignment) of the Amazon Business Accounts Terms and Conditions.

29. **REMEDIES:** Disputes under the Contract shall be subject to Section 8.2 (Disputes) of the Amazon Business Accounts Terms and Conditions, subject to the limitations of Section 8.3 (Public Sector Entity).
30. **FORCE MAJEURE:** Neither an Eligible User nor Contractor will be held responsible for delay or default caused by fire, riot, act of God, and/or war which is beyond that party's reasonable control. An Eligible User may terminate a purchase order resulting from this Contract after determining such delay will prevent Contractor's successful performance of this Contract.
31. **CONFIDENTIALITY:** If Confidential Information is disclosed by either Party (Disclosing Party), the Receiving Party shall: (i) advise its agents, officers, employees, partners, and Subcontractors of the obligations set forth in this Contract; (ii) keep all Confidential Information strictly confidential; and (iii) not disclose any Confidential Information received by it to any third parties. Receiving Party will promptly notify an Disclosing Party of any potential or actual misuse or misappropriation of Confidential Information.

    Receiving Party shall be responsible for any breach of this duty of confidentiality, including any required remedies and/or notifications under applicable law. Receiving Party shall indemnify, hold harmless, and defend the Disclosing Party, including anyone for whom the Disclosing Party is liable, from claims related to a breach of this duty of confidentiality, including any notification requirements, by Receiving Party or anyone for whom the Receiving Party is liable.

    Upon termination or expiration of this Contract, and receipt of a request from the Disclosing Party to do so, Receiving Party will return all copies of Confidential Information to the Disclosing Party or certify, in writing, that the Confidential Information has been destroyed. This duty of confidentiality shall be ongoing and survive the termination or expiration of this Contract.
32. **LARGE VOLUME DISCOUNT PRICING:** Eligible Users may seek to obtain additional volume discount pricing for large orders provided Contractor is willing to offer additional discounts for large volume orders. No amendment to this Contract is necessary for Contractor to offer discount pricing to an Eligible User for large volume purchases.
33. **ELIGIBLE USER PARTICIPATION:** Participation under this Contract by Eligible Users is voluntarily determined by each Eligible User. Contractor agrees to supply each Eligible User with Procurement Items based upon the same terms, conditions, and prices of this Contract.
34. **INDIVIDUAL CUSTOMERS:** Each Eligible User that purchases Procurement Items from this Contract will be treated as individual customers. Each Eligible User will be responsible to follow the terms and conditions of this Contract. Contractor agrees that each Eligible User will be responsible for their own charges, fees, and liabilities. Contractor shall apply the charges to each Eligible User individually. The Division is not responsible for any unpaid invoice.
35. **RESERVED.**
36. **ORDERING**: Orders will be placed by the using Eligible User directly with Contractor. All orders will be shipped promptly in accordance with the terms of this Contract.
37. **END USER AGREEMENTS** Use of Amazon Business is governed by the Amazon Business Accounts Terms and Conditions. An Eligible User will need to have an active Amazon Business account to utilize Amazon Business.
38. **PUBLICITY:** Contractor shall submit to the Division for written approval all advertising and publicity matters relating to this Contract. It is within the Division's sole discretion whether to provide approval, which approval must be in writing.
39. **Deleted - WORK ON STATE OF UTAH OR ELIGIBLE USER PREMISES**
40. **CONTRACT INFORMATION:** During the duration of this Contract the State of Utah Division of Purchasing is required to make available contact information of Contractor to the State of Utah Department of Workforce Services. The State of Utah Department of Workforce Services may contact Contractor during the duration of this Contract to inquire about Contractor's job vacancies within the State of Utah.
41. **WAIVER:** A waiver of any right, power, or privilege shall not be construed as a waiver of any subsequent right, power, or privilege.
42. **SUSPENSION OF WORK:** Should circumstances arise which would cause an Eligible User to suspend Contractor's responsibilities under this Contract, but not terminate this Contract, this will be done by formal written notice pursuant to the terms of this Contract. Contractor's responsibilities may be reinstated upon advance formal written notice from the Eligible User.
43. **PROCUREMENT ETHICS:** Contractor understands that a person who is interested in any way in the sale of any supplies, services, construction, or insurance to the State of Utah is violating the law if the person gives or offers to give any compensation, gratuity, contribution, loan, reward, or any promise thereof to any person acting as a procurement officer on behalf of the State of Utah, or to any person in any official capacity who participates in the procurement of such supplies, services, construction, or insurance, whether it is given for their own use or for the use or benefit of any other person or organization.
44. **CHANGES IN SCOPE**: Any changes in the scope of the services to be performed under this Contract shall be in the form of a written amendment to this Contract, mutually agreed to and signed by both parties, specifying any such changes, fee adjustments, any adjustment in time of performance, or any other significant factors arising from the changes in the scope of services.
45. **Deleted - ATTORNEY'S FEES**
46. **TRAVEL COSTS:** If travel expenses are permitted by the Solicitation All travel costs associated with the delivery of Services under this Contract will be paid according to the rules and per diem rates found in the Utah Administrative Code R25-7.

Invoices containing travel costs outside of these rates will be returned to the vendor for correction.

47. **PERFORMANCE EVALUATION**: The Division may conduct a performance evaluation of Contractor, including Contractor's Subcontractors. Results of any evaluation shall be made available to Contractor upon request.
48. **STANDARD OF CARE**: The services performed by Contractor and its Subcontractors shall be performed in accordance with the standard of care exercised by licensed members of their respective professions having substantial experience providing similar services which similarities include the type, magnitude, and complexity of the services that are the subject of this Contract. Contractor may be liable to the Eligible User for claims, liabilities, additional burdens, penalties, damages, or third party claims (e.g., another Contractor's claim against the State of Utah), to the extent caused by Contractor's gross negligence or intentional acts.
49. **REVIEWS:** The Division reserves the right to perform plan checks, plan reviews, other reviews, and/or comment upon the services of Contractor. Such reviews do not waive the requirement of Contractor to meet all of the terms and conditions of this Contract.
50. **DISPUTE RESOLUTION:** Prior to either party filing a judicial proceeding, the parties agree to participate in the mediation of any dispute. The Division or an Eligible User, after consultation with Contractor, may appoint an expert or panel of experts to assist in the resolution of a dispute. If the Division or an Eligible User appoints such an expert or panel, the Division or the Eligible User and Contractor agree to cooperate in good faith in providing information and documents to the expert or panel in an effort to resolve the dispute.
51. **ORDER OF PRECEDENCE:** In the event of any conflict in the terms and conditions in this Contract, the order of precedence shall be: (i) this Attachment A; (ii) Contract Signature Page(s); (iii) the State of Utah's additional terms and conditions, if any; (iv) any other attachment listed on the Contract Signature Page(s); and (v) Contractor's terms and conditions that are attached to this Contract, if any. Any provision attempting to limit the liability of Contractor or limit the rights of an Eligible User, the Division, or the State of Utah must be in writing and attached to this Contract or it is rendered null and void.
52. **SURVIVAL OF TERMS:** Termination or expiration of this Contract shall not extinguish or prejudice Eligible Users' right to enforce this Contract with respect to any default of this Contract or defect in the Procurement Item(s) that has not been cured, or of any of the following clauses, including: Governing Law and Venue, Laws and Regulations, Records Administration, Remedies, Dispute Resolution, Indemnity, Newly Manufactured, Indemnification Relating to Intellectual Property, Warranty of Procurement Item(s), Insurance.
53. **SEVERABILITY:** The invalidity or unenforceability of any provision, term, or condition of this Contract shall not affect the validity or enforceability of any other provision, term, or condition of this Contract, which shall remain in full force and effect.
54. **ERRORS AND OMISSIONS:** Contractor shall not take advantage of any errors and/or omissions in this Contract. The Contractor must promptly notify the Division of any errors and/or omissions that are discovered.
55. **ENTIRE AGREEMENT:** This Contract constitutes the entire agreement between the parties and supersedes any and all other prior and contemporaneous agreements and understandings between the parties, whether oral or written.
56. **ANTI-BOYCOTT ACTIONS**: In accordance with Utah Code 63G-27 et seq., Contractor certifies, to the best of its knowledge and belief at the time of submission, that it is not currently engaged in any "economic boycott" nor a "boycott of the State of Israel" as those terms are defined in Section 102. Contractor further certifies, to the best of its knowledge and belief at the time of submission, that it has read and understands 63G-27 et. seq., that it will not engage in any such boycott action during the term of this Contract, and that if it does, it shall promptly notify the State in writing.

Revision Date: 04/09/2025 (Section 3, 4, 6, 7, 10, 13, 16, 17, 18, 20, 21, 22, 23, 24, 25,26,27, 28, 29, 31, 37, 39, 45, 48, 56)

Revision Date: 04/23/20324 (Omnia Revised section: 1.g)

Revision Date: 07/20/2023 (Original language)

Attachment B
Amazon Business Terms and Conditions

Below is a copy of the Amazon Business Accounts Terms and Conditions in effect on the Effective Date of the contract. Pursuant to Section 10 of the Amazon Business Accounts Terms and Conditions (as amended by the Amendment), Amazon may make changes at any time. The Amazon Business Accounts Terms and Conditions are available electronically at https://www.amazon.com/gp/help/customer/display.html?nodeId=202119380.

1. **PURPOSE OF AGREEMENT**. This Agreement governs your access to, use of, and transactions made through Amazon Business. **"Amazon Business"** enables registered business customers to purchase products and services for business purposes and to access and use a set of features, services, software, and applications specifically intended for business customers. We may make available to you, through Amazon Business, certain services or products that are subject to additional terms and conditions, and if you use such services or purchase such products, those terms and conditions (the **"Feature Terms"**) will also apply to you. Products made available through Amazon Business may be designed for, and only appropriate for, specialized uses; accordingly, you may only use them as intended by, and in compliance with all instructions provided by, the manufacturer. Finally, certain policies accessible through Amazon Business apply to your and your users' use of and access to Amazon Business. These **"Policies"** include the Amazon Business Acceptable Use Policy, the Amazon Business Pricing Policy, the Amazon Business Sanctions and Export Policy, the Amazon.com Privacy Notice, the Amazon Business Gift Card Policy, and the Healthcare Disclosure Policies. This Agreement incorporates by reference the Feature Terms and the Policies.
2. **ELIGIBILITY; ACCOUNT SECURITY**. By creating a Business Account, you represent that (i) the individual acting on behalf of the Customer has the authority to bind the Customer, (ii) the Customer has all requisite right, power, and authority to enter into, perform its obligations under, and grant the rights and authorizations in the Agreement, and (iii) the Customer is an Eligible Entity. **"Eligible Entities"** include all types of businesses (for example, LLCs, LLPs, corporations, partnerships, sole proprietorships, and PLLCs), all types of governmental entities (federal, state, local, and quasi-governmental entities), and all types of non-profit organizations (including 501(c) organizations, 527 organizations, and similar tax-exempt organizations). Individual consumers should use Amazon.com. Upon completion of your registration, a **"Business Account"** will be created for your organization. You may authorize others to create a **"User Account"** associated with your Business Account. You are responsible for all activities that occur under your Business Account and any associated User Accounts, and must ensure your Users comply with the Acceptable Use Policy and this Agreement. You are responsible for maintaining the security of the passwords associated with your Business Account and User Accounts; if you believe an unauthorized person has access to your password, Business Account, or an associated User Account, you must contact us immediately and change any compromised passwords.
3. **SHIPPING; RETURNS; REPLACEMENT CHARGES; PAYMENT METHODS; TAXES.** Your purchases are subject to Amazon's Shipping and Returns Policies. All purchases of physical items from Amazon are made pursuant to a shipment contract. This means that the risk of loss and title for such items pass to you upon our delivery to the carrier. Unless you are participating in the Pay by Invoice service, payment for all purchases made through your Business Account is due upon shipment or on the date indicated on the checkout page, or, for digital products, when we make the digital product available to you. For returns, Amazon does not take title to returned items until the item arrives at our fulfillment center. At our discretion, a refund may be issued

without requiring a return. In this situation, Amazon does not take title to the refunded item. To purchase through Amazon Business, you will need at least one valid payment method associated with your Business Account; if there is a problem charging your selected payment method for any purchase, we may charge any other valid payment method associated with your Business Account. If we send any User a replacement product for a product they originally ordered using an individual payment method (such as a personal credit card) and the original product ordered is not returned within 30 days of the replacement request, you acknowledge and consent that we may charge any eligible payment method on record for the relevant User Account for the replacement product. Each party will be responsible, as required under applicable law, for identifying and paying all taxes and other governmental fees and charges (and any penalties, interest, and other additions thereto) that are imposed on that party upon or with respect to the transactions and payments under this Agreement.

4. **DISCLAIMER.** UNLESS OTHERWISE SPECIFIED IN WRITING, ANY INFORMATION, CONTENT, MATERIALS, PRODUCTS (INCLUDING SOFTWARE) OR SERVICES MADE AVAILABLE TO YOU BY AMAZON ARE ON AN "AS IS" AND "AS AVAILABLE" BASIS, AND AMAZON MAKES NO REPRESENTATIONS OR WARRANTIES OF ANY KIND, EXPRESS OR IMPLIED, AS TO SUCH INFORMATION, CONTENT, MATERIALS, PRODUCTS (INCLUDING SOFTWARE) OR SERVICES. TO THE FULLEST EXTENT PERMITTED BY LAW, AND UNLESS OTHERWISE SPECIFIED IN WRITING, AMAZON DISCLAIMS ALL WARRANTIES, EXPRESS OR IMPLIED, AS TO THE PRODUCTS IT SELLS AND THE SERVICES AND INFORMATION IT PROVIDES, INCLUDING ANY IMPLIED WARRANTIES OF MERCHANTABILITY AND FITNESS FOR A PARTICULAR PURPOSE OR NONINFRINGEMENT OF INTELLECTUAL PROPERTY RIGHTS.

5. **INDEMNIFICATION.** You will defend, indemnify, and hold harmless Amazon and its affiliates, and their respective directors, officers, employees, representatives, contractors, and agents, from and against any loss, damage, judgment, settlement, expense, interest, and any other liability (including reasonable attorneys' fees and costs) related to or arising out of any third party allegation, claim, lawsuit, or proceeding (a **"Claim"**) to the extent such Claim is based on: (a) any breach of the Agreement, (b) any unlawful, improper or negligent use by anyone of any product sold or service provided to you under the Agreement, (c) any dispute between you and your Users, or (d) your gross negligence or willful misconduct. You will use counsel reasonably satisfactory to us to defend each indemnified Claim. If at any time we reasonably determine that any indemnified Claim might adversely affect us, we may take control of the defense at our expense. You may not consent to the entry of any judgment or enter into any settlement of a Claim without our prior written consent, which may not be unreasonably withheld.

6. **LIMITATIONS OF LIABILITY.** TO THE FULLEST EXTENT PERMITTED BY LAW, UNDER NO CIRCUMSTANCES WILL AMAZON BE LIABLE FOR ANY CONSEQUENTIAL, INCIDENTAL, SPECIAL, EXEMPLARY OR PUNITIVE DAMAGES, INCLUDING BUT NOT LIMITED TO ANY LOST PROFITS, THAT RESULT FROM YOUR PURCHASE OF ANY PRODUCTS OR USE OF ANY SERVICES, EVEN IF AMAZON HAS BEEN ADVISED OF THE POSSIBILITY OF SUCH DAMAGES. TO THE FULLEST EXTENT PERMITTED BY LAW, AMAZON'S LIABILITY IN ALL EVENTS IS LIMITED TO THE PURCHASE PRICE PAID FOR THE PRODUCT OR SERVICE THAT GIVES RISE TO THE LIABILITY.

7. **CUSTOMER INFORMATION, PRIVACY, CONFIDENTIALITY.**

7.1. Customer Information. We require you to provide information about you and your Users to access and use Amazon Business, and you may need to provide supplemental information to use or purchase some Amazon Business products or services. You will ensure that all information that you provide to us is at all times accurate and complete. We may share information you provide (for example, your organization's name, addresses, Taxpayer Identification Number) with others in your organization and third parties to confirm the accuracy of such information and your eligibility to use Amazon Business or certain services (for example, to confirm you hold a valid license, certification, or credential where required). To enable us to improve our services, including by making available additional product selection or business pricing, we may share specific order information about the products or services you purchase through your Business Account with the suppliers who provide such products or services. For example, for certain transactions, Amazon Business may share your organization's name or credentials, shipping address, shipment date, ASIN/SKU, quantity or other relevant information.

7.2. Privacy. Except as disclosed in this Agreement, our use of your information is governed by the terms of the Amazon.com Privacy Notice. Please review the Privacy Notice to understand our practices with respect to your information. Please note that all information about Users and User Accounts associated with a Business Account may be shared with your organization.

7.3. Confidentiality. In connection with your use of Amazon Business, we may share with you information which is identified as confidential or that should reasonably be considered confidential (**"Confidential Information"**). You will take all reasonable measures to avoid disclosure, dissemination or unauthorized use of Confidential Information, including, at a minimum, those measures you take to protect your own confidential information of a similar nature. You may use Confidential Information only in connection with your use of Amazon Business. You will not disclose Confidential Information during the term of this Agreement or at any time during the 5-year period following the termination of the Agreement, unless required by law. This applies to all Confidential Information in your possession, regardless of when or where you receive it.

8. GOVERNING LAW, DISPUTES, GOVERNMENTAL ENTITIES.

8.1. Governing Law. The laws of the State of Washington, without reference to conflict of law rules, as well as the Federal Arbitration Act and federal arbitration law, govern the Agreement and any dispute that might arise between you and us that pertains to Amazon Business or this Agreement. The United Nations Convention for the International Sale of Goods does not apply to the Agreement.

8.2. Disputes. Any dispute or claim relating in any way to Amazon Business or this Agreement will be resolved by binding arbitration. To begin an arbitration proceeding, you must send a letter requesting arbitration and describing your claim to our registered agent Corporation Service Company, 300 Deschutes Way SW, Suite 304, Tumwater, WA 98501. The arbitration will be conducted by the American Arbitration Association (AAA) under its rules (available at www.adr.org or by calling 1-800-778-7879). An arbitrator can award on an individual basis the same damages and relief as a court (including injunctive and declaratory relief or statutory damages). You may choose to have the arbitration conducted by telephone, based on written submissions, or at a mutually agreed location. We and you agree that any dispute resolution proceedings will be conducted only on an individual basis and not in a class, consolidated or representative action. If, for any reason, a claim proceeds in court rather than in arbitration we

each waive any right to a jury trial. We and you both agree that you or we may bring suit in court to enjoin infringement or other misuse of intellectual property rights.

8.3. Public Sector Entities. If you are a public sector entity and precluded by law from agreeing to any of the provisions of Section 8 as set forth above, then any disputes with you will be governed by the substantive laws of the sovereign under whose laws you were formed and the venue for any such dispute will be the venue required by the laws of such sovereign. Similarly, if the laws of such sovereign would result in other provisions in this Agreement being deemed unlawful, void or for any reason unenforceable against you, those provisions will not apply to you and will be deemed severable from this Agreement. All other provisions in the Agreement remain in full force and effect.

9. **THIRD-PARTY OFFERINGS.** Parties other than Amazon operate stores, provide services or software, or sell product lines through Amazon Business. In addition, we provide links to the sites of affiliated companies and certain other businesses. If you purchase any of the products or services offered by these businesses or individuals, you are purchasing directly from those third parties, not from Amazon. We are not responsible for examining or evaluating, and we do not warrant, the offerings of any of these businesses or individuals (including the content of their sites). Amazon does not assume any responsibility or liability for the actions, product, and content of all these and any other third parties. You should carefully review their privacy statements and other conditions of use.

10. **MODIFICATIONS.** We may, at any time in our discretion, change the Agreement by posting such a change on Amazon Business or by notifying your account administrators. YOUR CONTINUED USE OF AMAZON BUSINESS AFTER WE CHANGE THE AGREEMENT CONSTITUTES YOUR ACCEPTANCE OF THE CHANGES. IF YOU DO NOT AGREE TO ANY CHANGES, YOU MAY CANCEL YOUR BUSINESS ACCOUNT OR REFRAIN FROM USING THE AMAZON BUSINESS SERVICES IMPLICATED BY SUCH CHANGES.

11. **ENTIRE AGREEMENT.** The Agreement constitutes the exclusive and complete agreement between us and you. We will not be bound by any term, condition, obligation, or other provision which is different from or in addition to the provisions of the Agreement or which may be in any order, receipt, acceptance, confirmation, correspondence or other document, including informational forms we complete, sign or otherwise provide to you for your convenience.

12. **TERM; TERMINATION.** This Agreement takes effect when you create a Business Account and continues in effect until you or we terminate it. We may terminate the Agreement by providing notice to your administrators. We reserve the right, in our sole discretion, and with or without notice unless required by applicable law, to refuse service; remove or edit content; modify, suspend or discontinue the availability of any features, products, or services; terminate your right to use some or all of the Amazon Business services; and/or cancel orders. Amazon may choose to charge, modify, or stop charging a fee for any service in its sole discretion. You may

terminate the Agreement by giving us notice and closing your Business Account and each User Account. Upon termination, all rights and obligations under the Agreement automatically terminate except for rights of action occurring prior to termination, payment obligations, and Sections 1, 4, 5, 6, 7.3, 8, 10, 11, 12, 14, 15.

13. **COPYRIGHTS; TRADEMARKS; PATENTS.** Use of Amazon Business does not give you the right to frame, use or reproduce any of our copyrighted material, trademarks, service marks, or other proprietary rights or material, or to use any of our patents, except as expressly permitted in writing by Amazon. Please see the Amazon Business Help Pages for further detail on Amazon owned or licensed copyrights, trademarks, patents, as well as how to address concerns about the use of your intellectual property rights by third parties.

14. **LICENSE; SOFTWARE.** The following Amazon Software Terms and License apply to your access and use of Amazon Business and all features and software (including any updates or upgrades to the software) and any related documentation we make available to you in connection with Amazon Business (the **"Amazon Software"**). Subject to your compliance with the Agreement and your payment of any applicable fees, Amazon or its content providers grant you a limited, non-exclusive, non-transferable, non-sublicensable license to access and use Amazon Business and Amazon Software. You may not use data mining, robots, or similar data gathering and extraction tools in connection with Amazon Business, nor may you download or copy Amazon Business information, including any collection of product listings, descriptions, reviews, or prices without our consent or for the benefit of another merchant. The following terms apply to your use of Amazon Software.

14.1. Use of the Amazon Software. You may use Amazon Software solely for purposes of enabling you to use Amazon Business, as permitted by the Agreement. You may not incorporate any portion of the Amazon Software into other programs or compile any portion of it in combination with other programs, or otherwise reproduce, duplicate, copy (except to exercise rights granted in this section), modify, exploit, create derivative works of, distribute, sell, resell, assign any rights to, or license the Amazon Software in whole or in part (including any features of Amazon Business). All software used in Amazon Business is the property of Amazon or its software suppliers and is protected by U.S. and international copyright Laws. You may not make any derivative use of Amazon Business without the express written consent of Amazon.

14.2. Use of Third Party Services. When you use the Amazon Software, you may also be using the services of one or more third parties, such as a wireless carrier or a mobile software provider. Your use of these third party services may be subject to the separate policies, terms of use, and fees of these third parties.

14.3. No Reverse Engineering. You may not reverse engineer, decompile or disassemble, tamper with, or bypass any security associated with the Amazon Software, whether in whole or in part.

14.4. Updates. We may offer automatic or manual updates to the Amazon Software at any time and without notice to you.

14.5. Government End Users. If you are a U.S. Government end user, we are licensing the Amazon Software to you as a "Commercial Off-the-Shelf Item" as that term is defined in the U.S. Code of Federal Regulations (see 48 C.F.R. § 2.101), and the rights we grant you to the Amazon Software are the same as the rights we grant to all others under this Agreement.

14.6. Reserved Rights, Termination. All rights not expressly granted to you in the Agreement are reserved and retained by Amazon or its licensors, suppliers, publishers, rights holders, or other content providers. The licenses granted by Amazon terminate if you do not comply with the Agreement.

14.7. Conflicts. In the event of any conflict between the Agreement and any other Amazon or third-party terms applicable to any portion of Amazon Software, such as open-source license terms or specific product feature restrictions that are conveyed to you in the feature experience, such other terms will control as to that portion of the Amazon Software and to the extent of the conflict.

15. **MISCELLANEOUS.**

15.1. Suggestions. If you make any suggestions about Amazon Business or the features (including any related technology), we will be free to use, disclose, reproduce, modify, license, transfer and otherwise distribute, and exploit any of the foregoing information or materials in any manner.

15.2. Assignment. Except in connection with a reorganization, merger, sale, or transfer of substantially all of your assets (in which cases you must promptly provide written notice following assignment), you may not assign the Agreement without our prior written consent. Subject to that restriction, the Agreement will be binding on, inure to, and be enforceable against the parties and their respective successors and permitted assigns.

15.3. Severability. If any provision of this Agreement is deemed unlawful, void, or for any reason unenforceable, then that provision will be deemed severable from this Agreement and will not affect the validity and enforceability of any remaining provisions.

15.4. Waiver. Our failure to enforce your strict performance of any provisions of this Agreement will not constitute a waiver of our right to enforce such provisions or any other provision of this Agreement subsequently.

15.5. Conflicts. In the event of any conflict between the Agreement and the Policies, the Agreement will prevail. In the event of any conflict between the Agreement and the Feature Terms, the applicable Feature Terms will control.

15.6. Construction. The word "including" will be interpreted without limitation when used in this Agreement.

15.7. Notices. You consent to receive communications from us electronically, including through e-mails, text messages, in-app push notices, notices and messages posted on Amazon Business or in your Message Center and other communications made available to you on a desktop or mobile device. You agree that all agreements, notices, disclosures, and other communications that we provide to you electronically satisfy any legal requirement that such communications be in writing. You may retain copies of all of these communications for your records. We may also

send you notices at the address provided when registering your Business Account, which you agree is a proper and valid address for any legal or contractual purpose. If you are sending Amazon a legal or contractual notice, you must comply with our notice procedures available here.

AMENDMENT NO. 1 TO AMAZON BUSINESS ACCOUNTS TERMS AND CONDITIONS

This Amendment No. 1 (this "**Amendment**") to the Amazon Business Accounts Terms and Conditions, above and available at https://www.amazon.com/gp/help/customer/display.html/?nodeId=201613180 (as updated from time to time, the "**Agreement**"), between Amazon Services LLC ("**Amazon**", "**we**", "**us**", or "**our**") and the State of Utah ("**Customer**" or "**you**") is effective as of the last date of signature below (the "**Amendment Effective Date**"). This Amendment amends the Agreement as stated below. Unless otherwise defined in this Amendment, capitalized terms have the meanings ascribed to them in the Agreement. The parties agree as follows:

1. **GOVERNING LAW**. The Section in the Agreement entitled "**GOVERNING LAW**" (currently Section 8.1) is deleted in its entirety.

2. **DISPUTES**. The Section in the Agreement entitled "**DISPUTES**" (currently Section 8.2) is deleted in its entirety.

3. **MODIFICATIONS**. The Section in the Agreement entitled "**MODIFICATIONS**" (currently Section 10) is amended by adding the following sentence:

   "Notwithstanding this Section 10, no changes or updates to Amazon's Business Accounts Terms and Conditions will have the effect of changing the provisions set forth in this Amendment without the parties' written agreement in a subsequent amendment."

4. **TERM; TERMINATION**. The Section in the Agreement entitled "**TERM; TERMINATION**" (currently Section 12) is amended by adding a second paragraph as follows:

   "Notwithstanding this Section 12, either party may elect to terminate this Agreement without cause upon delivery of at least 30 days' prior written notice to the other party."

5. **AMAZON BUSINESS ANALYTICS**. Amazon will provide participating organizations, and other eligible organizations participating in the cooperative contract access to Amazon Business Analytics, whereby they can generate reports based on their purchase activity. Amazon Business analytics functionality includes the ability to customize, view, and download reports, including orders, returns, and refunds."

6. **LAWS AND REGULATIONS**. A new Section 17 is added to the Agreement entitled "**LAWS AND REGULATIONS**" that states as follows:

   "Amazon represents and warrants that it will comply with all applicable laws, rules, and regulations in the performance of the Agreement."

7. **FEDERAL FUNDS CERTIFICATIONS.** A new Section 18 is added to the Agreement entitled "**FEDERAL FUNDS CERTIFICATIONS**" that states as follows:

"18.1. Debarment. Amazon certifies that, to the best of its knowledge and belief, neither it nor its principals is currently in a state of debarment, suspension, or other ineligible status as a result of prior performance, failure, fraud, or violation of laws. Amazon further certifies that, to the best of its knowledge and belief, neither it nor its principals is debarred, suspended, otherwise excluded from or ineligible for participation in Federal assistance programs. You may terminate this Agreement if knowledge of debarment, suspension or other ineligibility has been withheld by us.

"18.2 Lobbying. Amazon certifies, to the best of its knowledge and belief, that:

(A) No Federal appropriated funds have been paid or will be paid, by or on behalf of us, to any person for influencing or attempting to influence an officer or employee of any agency, a Member of Congress, an officer or employee of Congress, or an employee of a Member of Congress in connection with the awarding of any Federal contract, the making of any Federal grant, the making of any Federal loan, the entering into of any cooperative agreement, and the extension, continuation, renewal, amendment, or modification of any Federal contract, grant, loan, or cooperative agreement;

(B) If any funds other than Federal appropriated funds have been paid or will be paid to any person for influencing or attempting to influence an officer or employee of any agency, a Member of Congress, an officer or employee of Congress, or an employee of a Member of Congress in connection with this Federal contract, grant, loan, or cooperative agreement, it will complete and submit Standard Form-LLL.

(C) This Agreement is a material representation of fact upon which reliance was placed when this transaction was made or entered into. Submission of this certification is a prerequisite for making or entering into this transaction imposed by 31 U.S.C. § 1352. Any person who fails to file the required certification shall be subject to a civil penalty of not less than $10,000 and not more than $100,000 for each such failure.

8. **ENTIRE AGREEMENT**. Except as amended by this Amendment, the Agreement remains in full force and effect. This Amendment, together with the Agreement as modified by this Amendment: (a) constitutes the exclusive and complete agreement between the parties; and (b) supersedes all prior agreements and understandings between the parties with respect to the subject matter hereof.

9. **CONFLICTS**. In the event of any conflict between the Agreement or any other applicable terms, conditions, policies, limitations, and requirements on the Amazon.com website and this Amendment, precedence will be as follows: (a) this Amendment; (b) the Agreement; and (c) the Amazon Business Acceptable Use Policy, and any other applicable terms, conditions, policies, limitations, and requirements on the Amazon.com website.

10. **COUNTERPARTS AND DELIVERY**. This Amendment may be executed in two or more counterparts, each of which will be deemed an original and all of which taken together will be deemed to constitute one and the same document. The parties may sign and deliver this Amendment by electronic means.

Docusign Envelope ID: 37AFD31B-ADDC-4B02-934C-64CD7A6863B1

Attachment C - Scope of Work

1. Scope
   The Contractor will provide OMNIA Partners Participating Public Agencies access to and use of an online digital marketplace to purchase of goods and services that may be used routinely and needed quickly to address the everyday needs of public entities, schools, and universities.

2. Participating Public Agencies
   The Contractor will have the right to enter local "service" agreements with Participating Public Agencies accessing the contract through OMNIA Partners, so long as the effective date of such agreement is prior to the expiration of the contract. All local agreements may have a full potential term not to exceed five years. Although the scope reflects the needs and requirements of the State of Utah, OMNIA Partners Participating Public Agencies may have different requirements. Participants may elect to negotiate certain terms to conform to their purchasing and contracting requirements.

   Utilization of the contract by OMNIA Partners Participating Public Agencies will be at the discretion of the individual Participating Public Agencies. Any modifications agreed to by Participating Public Agencies and Contractor are exclusively between the Participating Public Agencies and the Contractor.

3. Deliverables
   Contractor will provide the following deliverables:
   1) Access and use to a digital marketplace for users to order goods and services
   2) Fulfill orders from beginning (ordering of products) to end (delivery to user)
   3) Form of data analytics: Standard reporting; access to online order history
   4) Ability to restrict certain items as designated by Participating Public Agencies as needed to meet their laws and applicable rules
   5) Platform to connect one or more sellers to multiple buyers
   6) An established and demonstrated methodology for showing prices are generally below retail prices
   7) Ability to make payments through the platform or to a centralized accounts receivable function via credit card functionality
   8) Online catalog featuring a wide variety of products
   9) Quick delivery with the majority of products available to be delivered within five days
   10) A central point of contact for customer service, delivery, or account issues that will be available by phone, e-mail, virtual chat during normal business hours (9am to 5pm MST) Monday through Friday. Representative will respond to inquiries within 24 business-hours.
   11) Customizable workflow and governance capabilities in the platform to allow: all administrators to restrict product or commodities depending on organizational internal policies and procedures; full revision history of changes made and who made the workflow
   12) Other platform capability: Secure login; mobile-enabled site; freight selection; online sample request form; product images (high resolution) associated with each item

Docusign Envelope ID: 37AFD31B-ADDC-4B02-934C-64CD7A6863B1

4. Product Offering – Categories
Contractor will provide products for a minimum of two categories. The items listed in each category are not restrictive or exhaustive but included to provide a general description of products and supplies that may be included. While all items described are available through the contract, Participating Public Agencies may choose to limit which categories their end users have access to. Contractors will offer their complete catalog of product and services

The Participating Public Agencies and Contractor may enter into a separate supplemental agreement or marketplace membership program to further define the level of service requirements over and above the minimum defined in this contract i.e. invoice requirements, ordering requirements, specialized delivery, incentives and/or rebates, etc. Any supplemental agreement or marketplace membership program developed under this contract is exclusively between the Participating Public Agency and Contractor.

The categories are as follows:

1) Education-Based Accessories, Display, Products and Related Supplies
Items related to products and supplies used in an education-based setting which may include but is not limited to: animal and pet supplies, art supplies, craft products, books, lesson plans and curriculum, school equipment, white boards, blackboards, teaching material, and other related products.

2) Information Technology-Peripheral Devices and Related Products
Supplies and solutions that involve information technology peripheral devices which may include but is not limited to: mouse, copiers, printers, cameras, video cameras, microphones, speakers, keyboard, multifunction printers, scanners, plotters, and other related products. Items in this category should not connect to an end user's network.

3) Maintenance, Repair and Operations Products (MRO)
Items related to the maintenance, repair, and/or general operations that include but is not limited to: building materials, hardware, cabinets, motors, pumps, paints and coatings, plumbing equipment, power tools, windows, doors, cleaning products (to include green and dye-free), carpet care products and supplies, restroom care products and supplies, waste receptacles and liners, industrial tools and supplies (such as carts, dusters, brushes, spray bottles, squeegees, and gloves), rags, wipes and other related supplies and products.

4) Office-Based Accessories, Décor, Products, and Related Supplies
Items that could be utilized in an office-like setting and used on a semi-regular basis which may include but is not limited to: binders, folders, filing materials, storage, calendars, paper (copy, printer, photo and presentation), notebooks, labels, post-it notes, shipping materials, envelopes, staplers, staples, paper punches, paper clips, scissors, rubber bands, cash register and thermal rolls, ink, toner cartridges, pens, pencils, markers, framing, tabletop or floor lamps, mirrors, general signage, wall décor, display cases, area rugs, mats, and other related products.

Docusign Envelope ID: 37AFD31B-ADDC-4B02-934C-64CD7A6863B1

5) Apparel
Items that could be utilized by juveniles or adults, which may include but is not limited to: innerwear, outerwear, shoes, uniforms, linens, and other related products.

6) Personal Care Items
Items related to personal care that include but are not limited to: personal hygiene items, bath accessories, feminine personal hygiene items, toilet paper, and other related products.

Docusign Envelope ID: 37AFD31B-ADDC-4B02-934C-64CD7A6863B1

Attachment D - Pricing/Catalog

This contract has a dynamic pricing structure in which the price for items listed on the online digital marketplace is driven by the market. This contract will not need to be amended when prices fluctuate.

https://business.amazon.com/

Sum of Order Ne	Column Labels			
Row Labels	Building Department	City Clerk	City Manager's Offi	City of Tamarac
Jan	186.39	1,608.25	4,990.72	1,006.70
Feb	192.21	572.12	2,026.62	874.33
Mar	124.19	749.10	2,827.77	4,599.17
Apr	44.64	2,043.08	10,253.28	1,254.02
May	56.37	1,486.13	3,242.00	779.00
Jun		425.40	1,210.58	1,229.06
Jul	321.10	628.23	4,794.71	-
Aug	145.19	248.78	12,856.74	-
Sep		279.06	14,942.11	-
Oct	305.98	501.64	9,473.57	-
Nov		1,056.27	3,580.20	-
Dec		310.50	5,153.90	755.27
Grand Total	**1,376.07**	**9,908.56**	**75,352.20**	**10,497.55**

Community D	Financial Services	Fire- Rescue	Human Resource	Information Technology
501.11	546.97	7,997.80	735.31	4,157.26
196.38	486.11	4,467.73	14.99	1,722.35
2,289.99	162.28	5,203.03	144.63	5,674.49
537.89	245.20	7,283.55	8,531.00	4,379.39
897.34	112.49	7,815.19	4,568.99	9,630.87
621.99	290.54	9,471.13		2,912.89
967.63	125.58	6,420.83	13.98	7,210.78
227.29	466.81	6,981.87		2,487.02
122.68	90.76	16,237.91	660.89	1,041.19
350.17	592.03	6,023.58	21,878.35	3,298.67
61.13	108.98	2,722.04	19.99	3,852.26
1,249.51	596.45	10,347.98		5,945.88
8,023.11	**3,824.20**	**90,972.64**	**36,568.13**	**52,313.05**

EXHIBIT 2

Parks & Recreation	Public Services	(blank)	Grand Total
9,900.11	2,758.25		34,388.87
14,132.49	5,327.16		30,012.49
15,777.00	1,288.89		38,840.54
7,925.13	6,159.21		48,656.39
3,344.72	15,143.76		47,076.86
15,365.05	5,678.85		37,205.49
3,922.55	10,674.11		35,079.50
29,678.16	6,096.80		59,188.66
24,587.57	11,306.87		69,269.04
6,975.42	1,519.82		50,919.23
8,611.80	4,032.60		24,045.27
9,407.27	5,180.98		38,947.74
149,627.27	**75,167.30**		**513,630.08**

Order Date	Order ID	Account Group	PO Number	Order Qua
4/30/2026	112-45513	Information Technology	IT-JG-CityManagerRequest	1
4/29/2026	112-10924	City Clerk		1
4/29/2026	112-29153	City Clerk		2
4/29/2026	112-50886	City Clerk		1
4/29/2026	112-55962	City Clerk		1
4/29/2026	112-90573	City Clerk		3
4/29/2026	112-94194	Public Services		3
4/29/2026	112-94194	Public Services		3
4/29/2026	112-70242	City Manager's Office	Initiative -Key to the City	4
4/29/2026	112-60422	City Manager's Office	Initiative -Key to the City	4
4/29/2026	112-24377	City Manager's Office	Initiative -Key to the City	7
4/29/2026	112-95574	City Manager's Office	Initiative -Key to the City	6
4/29/2026	112-66253	City Manager's Office	Initiative -Key to the City	6
4/29/2026	114-46347	Information Technology		1
4/29/2026	111-17377	Human Resources		1
4/29/2026	114-53803	Information Technology		4
4/29/2026	114-94884	Information Technology		8
4/29/2026	114-94884	Information Technology		8
4/29/2026	112-32906	City Manager's Office	Vanessa-City Managers Office	1
4/29/2026	112-36257	City Manager's Office	Vanessa-City Managers Office	1
4/29/2026	112-77037	Information Technology	IT-JG	9
4/29/2026	112-77037	Information Technology	IT-JG	9
4/28/2026	112-36275	Public Services		8
4/28/2026	112-36275	Public Services		8
4/28/2026	112-36275	Public Services		8
4/28/2026	112-36275	Public Services		8
4/28/2026	112-36275	Public Services		8
4/28/2026	112-36275	Public Services		8
4/28/2026	112-36275	Public Services		8
4/28/2026	112-36275	Public Services		8
4/28/2026	112-36275	Public Services		8
4/28/2026	112-59563	Public Services		1
4/28/2026	111-53142	City of Tamarac		4
4/28/2026	111-53142	City of Tamarac		4
4/28/2026	111-53142	City of Tamarac		4
4/28/2026	111-53142	City of Tamarac		4
4/28/2026	111-73518	Fire- Rescue		4
4/28/2026	112-81395	Public Services		2
4/28/2026	112-81395	Public Services		2
4/28/2026	113-93394	Fire- Rescue		2
4/28/2026	113-94342	Fire- Rescue		1
4/27/2026	111-54767	Fire- Rescue		2
4/27/2026	111-40322	City of Tamarac		1
4/27/2026	111-62690	City of Tamarac		7
4/27/2026	111-62690	City of Tamarac		7
4/27/2026	111-62690	City of Tamarac		7
4/27/2026	111-62690	City of Tamarac		7
4/27/2026	111-62690	City of Tamarac		7
4/27/2026	111-62690	City of Tamarac		7

4/27/2026	111-62690	City of Tamarac		7
4/27/2026	111-40010	Fire- Rescue		0
4/27/2026	112-37254	City of Tamarac		1
4/27/2026	111-03888	Fire- Rescue		6
4/27/2026	111-03888	Fire- Rescue		6
4/27/2026	111-38585	Fire- Rescue		1
4/27/2026	112-12684	Public Services		8
4/27/2026	112-12684	Public Services		8
4/27/2026	112-12684	Public Services		8
4/27/2026	112-44047	Public Services		3
4/27/2026	112-44047	Public Services		3
4/27/2026	112-31627	Information Technology		4
4/24/2026	113-24459	Parks & Recreation		2
4/24/2026	113-24459	Parks & Recreation		2
4/24/2026	113-00737	Parks & Recreation		5
4/24/2026	113-00737	Parks & Recreation		5
4/24/2026	113-00737	Parks & Recreation		5
4/24/2026	113-91853	Parks & Recreation		1
4/24/2026	113-96398	Parks & Recreation		1
4/24/2026	113-19369	Parks & Recreation		1
4/24/2026	113-46222	Parks & Recreation		3
4/24/2026	113-46222	Parks & Recreation		3
4/24/2026	113-46222	Parks & Recreation		3
4/24/2026	113-80186	Parks & Recreation		1
4/24/2026	112-54436	Public Services		1
4/24/2026	112-56471	Public Services		4
4/24/2026	112-56471	Public Services		4
4/24/2026	112-56471	Public Services		4
4/23/2026	114-47794	City Manager's Office	appreciation lunch	2
4/23/2026	113-34379	Public Services		2
4/23/2026	113-59241	Public Services		1
4/23/2026	113-80321	Public Services		1
4/23/2026	111-13475	Fire- Rescue		1
4/23/2026	111-56768	Fire- Rescue		1
4/22/2026	112-95154	City Manager's Office		7
4/22/2026	112-95154	City Manager's Office		7
4/22/2026	112-95154	City Manager's Office		7
4/22/2026	112-95154	City Manager's Office		7
4/22/2026	112-95154	City Manager's Office		7
4/22/2026	111-38763	City of Tamarac		2
4/22/2026	112-15951	Public Services		4
4/22/2026	112-56745	Public Services		1
4/22/2026	111-74991	Fire- Rescue		1
4/22/2026	113-04956	Public Services		1
4/22/2026	113-11991	Public Services		4
4/22/2026	113-11991	Public Services		4
4/22/2026	113-11991	Public Services		4
4/22/2026	113-11991	Public Services		4
4/22/2026	111-09077	City Manager's Office		1

4/22/2026	111-11537	City Manager's Office		1
4/22/2026	111-20227	City Manager's Office		6
4/21/2026	113-19542	City Clerk		3
4/21/2026	113-19542	City Clerk		3
4/21/2026	113-19542	City Clerk		3
4/21/2026	114-13077	City Manager's Office		1
4/21/2026	113-85143	Fire- Rescue		2
4/21/2026	114-42142	City Manager's Office		0
4/21/2026	112-70716	City Manager's Office	Office supplies M&C	1
4/21/2026	112-45655	Community Devopment		2
4/21/2026	112-21105	Community Devopment		5
4/21/2026	112-21105	Community Devopment		5
4/21/2026	112-21105	Community Devopment		5
4/21/2026	112-87185	Community Devopment		1
4/21/2026	114-49821	Information Technology		1
4/21/2026	114-35212	Information Technology		3
4/21/2026	111-84308	Financial Services		4
4/21/2026	111-84308	Financial Services		4
4/21/2026	111-84308	Financial Services		4
4/21/2026	111-84308	Financial Services		4
4/20/2026	114-70739	Information Technology		1
4/20/2026	114-85777	Information Technology		1
4/20/2026	112-50347	Public Services		2
4/20/2026	112-50347	Public Services		2
4/20/2026	114-25374	Information Technology		1
4/20/2026	114-32515	City Manager's Office	admin professional	2
4/20/2026	114-32515	City Manager's Office	admin professional	2
4/20/2026	111-72357	City Manager's Office		9
4/20/2026	111-72357	City Manager's Office		9
4/20/2026	111-72357	City Manager's Office		9
4/20/2026	111-72357	City Manager's Office		9
4/20/2026	111-72357	City Manager's Office		9
4/20/2026	114-74975	Information Technology	Jim - Office Chairs	2
4/20/2026	114-74975	Information Technology	Jim - Office Chairs	2
4/20/2026	112-29616	Public Services		7
4/20/2026	112-29616	Public Services		7
4/20/2026	112-29616	Public Services		7
4/20/2026	112-29616	Public Services		7
4/20/2026	112-60706	Public Services		2
4/17/2026	113-57483	City Manager's Office	LS CMO	2
4/17/2026	113-68922	Human Resources		27
4/17/2026	113-68922	Human Resources		27
4/17/2026	113-68922	Human Resources		27
4/17/2026	113-68922	Human Resources		27
4/17/2026	113-68922	Human Resources		27
4/17/2026	113-68922	Human Resources		27
4/17/2026	113-68922	Human Resources		27
4/17/2026	113-68922	Human Resources		27
4/17/2026	113-68922	Human Resources		27

4/17/2026	113-68922	Human Resources		27
4/17/2026	113-68922	Human Resources		27
4/17/2026	113-68922	Human Resources		27
4/17/2026	113-68922	Human Resources		27
4/17/2026	113-68922	Human Resources		27
4/17/2026	113-68922	Human Resources		27
4/17/2026	113-68922	Human Resources		27
4/17/2026	114-43848	City Manager's Office		3
4/17/2026	114-43848	City Manager's Office		3
4/17/2026	114-43848	City Manager's Office		3
4/17/2026	114-66768	City Manager's Office		16
4/17/2026	114-66768	City Manager's Office		16
4/17/2026	114-66768	City Manager's Office		16
4/17/2026	114-66768	City Manager's Office		16
4/17/2026	114-66768	City Manager's Office		16
4/16/2026	113-63160	City Clerk		3
4/16/2026	113-63160	City Clerk		3
4/16/2026	113-01366	City Clerk		2
4/16/2026	113-01366	City Clerk		2
4/16/2026	112-10803	Public Services		1
4/16/2026	112-77553	Public Services		1
4/16/2026	112-66783	City Manager's Office	Initiative- Honor the Stripe	1
4/16/2026	112-16514	City Manager's Office	Initiative- Honor the Stripe	1
4/16/2026	112-02340	City Clerk		1
4/16/2026	111-01166	City of Tamarac		2
4/15/2026	114-59512	Information Technology		2
4/15/2026	114-59512	Information Technology		2
4/15/2026	112-80689	Information Technology		1
4/15/2026	112-86443	Information Technology		1
4/15/2026	113-02143	Fire- Rescue		2
4/15/2026	113-02143	Fire- Rescue		2
4/15/2026	113-26609	Fire- Rescue		8
4/15/2026	113-26609	Fire- Rescue		8
4/15/2026	113-26609	Fire- Rescue		8
4/15/2026	113-26609	Fire- Rescue		8
4/15/2026	113-26609	Fire- Rescue		8
4/15/2026	113-27751	Fire- Rescue		1
4/15/2026	113-38773	Fire- Rescue		4
4/15/2026	113-38773	Fire- Rescue		4
4/15/2026	111-05871	Fire- Rescue		5
4/15/2026	111-04312	Fire- Rescue		4
4/15/2026	114-66664	Public Services		2
4/15/2026	114-66664	Public Services		2
4/15/2026	112-14110	Parks & Recreation		2
4/15/2026	112-29394	Parks & Recreation		6
4/15/2026	112-29394	Parks & Recreation		6
4/15/2026	112-29394	Parks & Recreation		6
4/15/2026	112-29394	Parks & Recreation		6
4/15/2026	112-52622	Parks & Recreation		1

4/14/2026	112-05151	Public Services		3
4/14/2026	112-76788	Fire- Rescue		1
4/14/2026	112-36288	City Clerk		3
4/14/2026	112-36288	City Clerk		3
4/14/2026	113-13666	City Clerk		2
4/14/2026	113-13666	City Clerk		2
4/14/2026	112-69229	Public Services		3
4/14/2026	112-69229	Public Services		3
4/14/2026	112-69229	Public Services		3
4/14/2026	111-36561	City of Tamarac		1
4/14/2026	111-56368	Fire- Rescue		6
4/14/2026	111-95738	Fire- Rescue		2
4/13/2026	111-45954	City of Tamarac		1
4/13/2026	114-05002	Information Technology	Jim Twigger - Office Chairs	2
4/13/2026	113-69670	Parks & Recreation		3
4/13/2026	113-91858	Parks & Recreation		3
4/13/2026	113-91858	Parks & Recreation		3
4/13/2026	111-64944	Fire- Rescue		4
4/10/2026	111-64144	Parks & Recreation		19
4/10/2026	111-64144	Parks & Recreation		19
4/10/2026	111-64144	Parks & Recreation		19
4/10/2026	111-64144	Parks & Recreation		19
4/10/2026	111-64144	Parks & Recreation		19
4/10/2026	111-64144	Parks & Recreation		19
4/10/2026	111-64144	Parks & Recreation		19
4/10/2026	111-64144	Parks & Recreation		19
4/10/2026	111-64144	Parks & Recreation		19
4/10/2026	111-64144	Parks & Recreation		19
4/10/2026	111-64144	Parks & Recreation		19
4/10/2026	111-64144	Parks & Recreation		19
4/10/2026	111-64144	Parks & Recreation		19
4/10/2026	111-81061	Parks & Recreation		1
4/10/2026	111-44360	City of Tamarac		1
4/9/2026	111-06355	Parks & Recreation		7
4/9/2026	111-06355	Parks & Recreation		7
4/9/2026	112-31628	Community Devopment		5
4/9/2026	112-31628	Community Devopment		5
4/9/2026	112-31628	Community Devopment		5
4/9/2026	112-31628	Community Devopment		5
4/9/2026	112-31628	Community Devopment		5
4/9/2026	114-47068	Parks & Recreation		1
4/9/2026	114-55974	Parks & Recreation		2
4/9/2026	114-55974	Parks & Recreation		2
4/9/2026	113-69902	Information Technology		5
4/9/2026	113-75575	Information Technology		1
4/8/2026	113-14144	Fire- Rescue		1
4/8/2026	113-24730	Fire- Rescue		1
4/8/2026	113-27518	Fire- Rescue		2
4/8/2026	113-27518	Fire- Rescue		2

4/8/2026	113-39554	Fire- Rescue		6
4/8/2026	113-39554	Fire- Rescue		6
4/8/2026	113-67780	Fire- Rescue		5
4/8/2026	113-67780	Fire- Rescue		5
4/8/2026	113-67780	Fire- Rescue		5
4/8/2026	113-67780	Fire- Rescue		5
4/8/2026	112-30881	Public Services		1
4/8/2026	113-68415	Parks & Recreation		5
4/8/2026	113-98137	Parks & Recreation		0
4/8/2026	112-47227	City Manager's Office	Initiative- Honor the Stripe	10
4/8/2026	112-41583	City Manager's Office	Initiative- Honor the Stripe	7
4/8/2026	112-47380	City Manager's Office	Initiative- Honor the Stripe	10
4/8/2026	112-57241	City Manager's Office	Initiative- Honor the Stripe	17
4/8/2026	112-57241	City Manager's Office	Initiative- Honor the Stripe	17
4/8/2026	111-57267	Financial Services		1
4/8/2026	111-62301	Financial Services		1
4/8/2026	111-63127	Financial Services		1
4/8/2026	112-00820	Parks & Recreation		1
4/8/2026	112-06249	Parks & Recreation		1
4/8/2026	113-80722	City Clerk		4
4/8/2026	113-80722	City Clerk		4
4/8/2026	113-97472	City Clerk		1
4/8/2026	112-17502	City Clerk		1
4/8/2026	112-40637	City Clerk		1
4/7/2026	112-49579	City Manager's Office	Initiative- Honor the Stripe	15
4/7/2026	112-49579	City Manager's Office	Initiative- Honor the Stripe	15
4/7/2026	114-32809	Public Services		2
4/7/2026	113-47897	Information Technology		6
4/7/2026	113-47897	Information Technology		6
4/7/2026	112-28409	Public Services		10
4/7/2026	112-62931	Public Services		5
4/6/2026	114-86848	Public Services		1
4/6/2026	113-79579	Fire- Rescue		2
4/6/2026	114-59746	Public Services		1
4/6/2026	112-37521	Community Devopment		1
4/6/2026	112-47284	Community Devopment		1
4/3/2026	114-38238	Information Technology		3
4/3/2026	114-38238	Information Technology		3
4/3/2026	114-38238	Information Technology		3
4/3/2026	114-73196	Information Technology		0
4/3/2026	114-73196	Information Technology		0
4/3/2026	114-73196	Information Technology		0
4/3/2026	112-07930	Parks & Recreation		4
4/2/2026	112-18782	Parks & Recreation		4
4/2/2026	112-18782	Parks & Recreation		4
4/2/2026	112-18782	Parks & Recreation		4
4/2/2026	112-82099	Parks & Recreation		1
4/2/2026	114-13095	City Manager's Office	additional bags	2
4/2/2026	114-03712	City Manager's Office	D3 Sustainability initiative	1

4/2/2026	114-67851	City Manager's Office	D3 Sustainability initiative	1
4/2/2026	114-70888	City Manager's Office	D3 Sustainability initiative	8
4/2/2026	114-70888	City Manager's Office	D3 Sustainability initiative	8
4/2/2026	114-70888	City Manager's Office	D3 Sustainability initiative	8
4/2/2026	114-70888	City Manager's Office	D3 Sustainability initiative	8
4/2/2026	113-56948	Fire- Rescue		1
4/2/2026	113-81843	Information Technology		7
4/2/2026	112-72199	City Manager's Office	Initiative- Honor the Stripe	6
4/2/2026	112-73189	City Manager's Office	Initiative- Honor the Stripe	13
4/2/2026	112-73189	City Manager's Office	Initiative- Honor the Stripe	13
4/2/2026	112-72498	City Manager's Office	Initiative- Honor the Stripe	12
4/2/2026	112-72498	City Manager's Office	Initiative- Honor the Stripe	12
4/2/2026	112-00268	City Manager's Office	Initiative- Honor the Stripe	15
4/2/2026	112-23709	City Manager's Office		7
4/2/2026	112-23709	City Manager's Office		7
4/2/2026	112-23709	City Manager's Office		7
4/2/2026	112-23709	City Manager's Office		7
4/2/2026	112-23709	City Manager's Office		7
4/2/2026	112-23709	City Manager's Office		7
4/2/2026	112-23709	City Manager's Office		7
4/2/2026	112-26620	City Manager's Office	Initiative- Honor the Stripe	10
4/2/2026	112-68123	City Manager's Office	Initiative- Honor the Stripe	20
4/2/2026	112-02862	City Manager's Office	Initiative- Honor the Stripe	6
4/2/2026	112-02862	City Manager's Office	Initiative- Honor the Stripe	6
4/2/2026	112-02862	City Manager's Office	Initiative- Honor the Stripe	6
4/2/2026	112-02862	City Manager's Office	Initiative- Honor the Stripe	6
4/2/2026	112-02862	City Manager's Office	Initiative- Honor the Stripe	6
4/2/2026	112-02862	City Manager's Office	Initiative- Honor the Stripe	6
4/2/2026	112-02862	City Manager's Office	Initiative- Honor the Stripe	6
4/2/2026	112-51235	City Manager's Office	Initiative- Honor the Stripe	0
4/2/2026	113-14965	Fire- Rescue		1
4/2/2026	114-79814	City Manager's Office	VM VIGIL	9
4/2/2026	114-79814	City Manager's Office	VM VIGIL	9
4/2/2026	114-79814	City Manager's Office	VM VIGIL	9
4/1/2026	111-61748	Building Department	Bldg Office Supplies Apri 2026	2
4/1/2026	111-61748	Building Department	Bldg Office Supplies Apri 2026	2
4/1/2026	111-04018	Fire- Rescue		6
4/1/2026	111-04018	Fire- Rescue		6
4/1/2026	111-96531	Fire- Rescue		1
4/1/2026	112-09995	Public Services		4
4/1/2026	112-09995	Public Services		4
4/1/2026	112-72336	Public Services		2
4/1/2026	113-19293	Fire- Rescue		0
3/31/2026	111-61718	Parks & Recreation		1
3/31/2026	113-68749	Parks & Recreation		2
3/31/2026	113-74715	Parks & Recreation		2
3/31/2026	111-88804	Fire- Rescue		2
3/31/2026	111-88804	Fire- Rescue		2
3/31/2026	113-78225	Fire- Rescue		1

3/30/2026	113-35897	Parks & Recreation		2
3/30/2026	111-22209	City Manager's Office		4
3/30/2026	111-22209	City Manager's Office		4
3/30/2026	111-22209	City Manager's Office		4
3/30/2026	111-22209	City Manager's Office		4
3/30/2026	111-23874	City Manager's Office		2
3/30/2026	111-23874	City Manager's Office		2
3/30/2026	111-38740	City Manager's Office		1
3/30/2026	114-80486	City Manager's Office	Pio Teleprompter	1
3/30/2026	112-54325	Parks & Recreation		2
3/30/2026	112-54325	Parks & Recreation		2
3/27/2026	111-18796	City of Tamarac		8
3/27/2026	111-18796	City of Tamarac		8
3/27/2026	111-18796	City of Tamarac		8
3/27/2026	111-18796	City of Tamarac		8
3/27/2026	111-18796	City of Tamarac		8
3/27/2026	111-18796	City of Tamarac		8
3/27/2026	111-90021	City of Tamarac		1
3/27/2026	113-76511	Parks & Recreation		7
3/27/2026	111-09875	City of Tamarac		1
3/27/2026	113-10036	Parks & Recreation		2
3/26/2026	112-77641	City Clerk		1
3/26/2026	114-53497	Public Services		1
3/26/2026	111-70982	Fire- Rescue		2
3/26/2026	111-97432	Fire- Rescue		1
3/26/2026	112-12096	Public Services		1
3/26/2026	112-26833	Public Services		3
3/26/2026	112-26833	Public Services		3
3/26/2026	112-53950	Public Services		2
3/26/2026	111-16810	City of Tamarac		1
3/26/2026	111-45056	City of Tamarac		5
3/26/2026	111-23334	Parks & Recreation		5
3/26/2026	111-88460	Parks & Recreation		3
3/26/2026	111-88460	Parks & Recreation		3
3/25/2026	111-64085	Financial Services		1
3/25/2026	114-11755	Fire- Rescue		12
3/25/2026	114-11755	Fire- Rescue		12
3/25/2026	114-11755	Fire- Rescue		12
3/25/2026	114-11755	Fire- Rescue		12
3/25/2026	112-36460	Information Technology		1
3/25/2026	114-96646	Information Technology		4
3/25/2026	114-96646	Information Technology		4
3/25/2026	112-71924	Community Devopment		1
3/25/2026	111-23663	City of Tamarac		14
3/25/2026	111-23663	City of Tamarac		14
3/25/2026	111-23663	City of Tamarac		14
3/25/2026	111-23663	City of Tamarac		14
3/25/2026	111-23663	City of Tamarac		14
3/25/2026	111-23663	City of Tamarac		14

3/25/2026	111-23663	City of Tamarac		14
3/25/2026	111-23663	City of Tamarac		14
3/25/2026	111-23663	City of Tamarac		14
3/25/2026	111-48517	City of Tamarac		2
3/25/2026	111-92583	City of Tamarac		3
3/25/2026	111-92583	City of Tamarac		3
3/24/2026	114-90014	City Manager's Office	appreciation	6
3/24/2026	114-90014	City Manager's Office	appreciation	6
3/24/2026	114-90014	City Manager's Office	appreciation	6
3/24/2026	114-90014	City Manager's Office	appreciation	6
3/24/2026	114-90014	City Manager's Office	appreciation	6
3/24/2026	114-90014	City Manager's Office	appreciation	6
3/24/2026	114-71358	Parks & Recreation		5
3/24/2026	114-71358	Parks & Recreation		5
3/24/2026	114-71358	Parks & Recreation		5
3/24/2026	114-71358	Parks & Recreation		5
3/24/2026	114-71358	Parks & Recreation		5
3/24/2026	111-35299	Financial Services		1
3/24/2026	111-78558	Financial Services		2
3/24/2026	111-78558	Financial Services		2
3/24/2026	112-45772	Public Services		1
3/24/2026	111-44509	Parks & Recreation		2
3/24/2026	111-44509	Parks & Recreation		2
3/24/2026	111-51964	Parks & Recreation		2
3/24/2026	111-51964	Parks & Recreation		2
3/24/2026	111-20450	Fire- Rescue		6
3/24/2026	112-26941	Public Services		1
3/23/2026	112-04489	City Clerk		1
3/23/2026	112-02756	Public Services		1
3/23/2026	112-25799	Public Services		3
3/23/2026	112-25799	Public Services		3
3/23/2026	112-25799	Public Services		3
3/23/2026	112-69267	Public Services		1
3/23/2026	112-20583	City Clerk		1
3/23/2026	112-20583	City Clerk		1
3/23/2026	111-86567	City of Tamarac		9
3/23/2026	111-86567	City of Tamarac		9
3/23/2026	112-73906	Community Devopment		2
3/23/2026	112-73906	Community Devopment		2
3/23/2026	113-60227	Information Technology		1
3/23/2026	114-06715	City Manager's Office	staff appreciation	5
3/23/2026	114-06715	City Manager's Office	staff appreciation	5
3/23/2026	114-06715	City Manager's Office	staff appreciation	5
3/23/2026	114-06715	City Manager's Office	staff appreciation	5
3/23/2026	114-06715	City Manager's Office	staff appreciation	5
3/23/2026	114-19644	City Manager's Office		4
3/23/2026	114-19644	City Manager's Office		4
3/23/2026	114-19644	City Manager's Office		4
3/23/2026	114-19644	City Manager's Office		4

3/20/2026	114-45133	Fire- Rescue		5
3/20/2026	114-45133	Fire- Rescue		5
3/20/2026	114-55179	Fire- Rescue		2
3/20/2026	111-27169	City Manager's Office		1
3/20/2026	112-44982	Fire- Rescue		1
3/19/2026	113-53586	Parks & Recreation		1
3/19/2026	114-63422	Public Services		1
3/19/2026	112-72785	City Clerk		6
3/19/2026	112-72785	City Clerk		6
3/19/2026	112-72785	City Clerk		6
3/19/2026	111-31721	Building Department	Bldg Offc Supplies Mar 2026v2	1
3/19/2026	111-47892	Building Department	Bldg Offc Supplies Mar 2026v2	1
3/19/2026	111-59004	Building Department	Bldg Offc Supplies Mar 2026v2	1
3/19/2026	112-30428	Community Devopment		8
3/19/2026	112-30428	Community Devopment		8
3/19/2026	112-30428	Community Devopment		8
3/19/2026	112-30428	Community Devopment		8
3/19/2026	112-30428	Community Devopment		8
3/19/2026	112-30428	Community Devopment		8
3/19/2026	112-30428	Community Devopment		8
3/19/2026	112-30428	Community Devopment		8
3/19/2026	112-48714	Community Devopment		3
3/19/2026	112-48714	Community Devopment		3
3/19/2026	112-48714	Community Devopment		3
3/19/2026	112-48714	Community Devopment		3
3/19/2026	112-98265	Community Devopment		7
3/19/2026	112-98265	Community Devopment		7
3/19/2026	112-98265	Community Devopment		7
3/19/2026	112-98265	Community Devopment		7
3/19/2026	112-98265	Community Devopment		7
3/19/2026	112-98265	Community Devopment		7
3/19/2026	112-98265	Community Devopment		7
3/18/2026	111-53573	Building Department	Bldg Office Supplies Mar 2026	1
3/18/2026	111-58174	Building Department	Bldg Office Supplies Mar 2026	1
3/18/2026	111-66430	Building Department	Bldg Office Supplies Mar 2026	1
3/18/2026	114-81661	Information Technology		1
3/18/2026	111-02857	City Manager's Office		3
3/18/2026	111-02857	City Manager's Office		3
3/18/2026	111-02857	City Manager's Office		3
3/18/2026	111-12956	Parks & Recreation		1
3/18/2026	111-64386	Parks & Recreation		5
3/18/2026	111-64386	Parks & Recreation		5
3/18/2026	111-64386	Parks & Recreation		5
3/18/2026	111-64386	Parks & Recreation		5
3/18/2026	111-64386	Parks & Recreation		5
3/18/2026	112-26744	Fire- Rescue		1
3/17/2026	111-94620	City Manager's Office		4
3/17/2026	111-94620	City Manager's Office		4
3/17/2026	111-94620	City Manager's Office		4

3/17/2026	111-94620	City Manager's Office	4
3/17/2026	112-81745	City Manager's Office	15
3/17/2026	112-96457	City Manager's Office	1
3/16/2026	111-45115	City of Tamarac	1
3/16/2026	111-21984	City of Tamarac	2
3/16/2026	111-21984	City of Tamarac	2
3/16/2026	111-55020	City of Tamarac	7
3/16/2026	111-55020	City of Tamarac	7
3/16/2026	111-55020	City of Tamarac	7
3/16/2026	111-55020	City of Tamarac	7
3/16/2026	111-55020	City of Tamarac	7
3/16/2026	114-88220	Fire- Rescue	1
3/13/2026	113-68076	Parks & Recreation	6
3/13/2026	112-54815	Parks & Recreation	1
3/13/2026	112-39259	Information Technology	1
3/13/2026	111-62683	Fire- Rescue	4
3/13/2026	111-62683	Fire- Rescue	4
3/12/2026	111-70113	City Manager's Office	1
3/12/2026	114-03728	Public Services	1
3/12/2026	111-28387	Parks & Recreation	5
3/12/2026	111-28387	Parks & Recreation	5
3/12/2026	113-54282	Parks & Recreation	9
3/12/2026	113-54282	Parks & Recreation	9
3/12/2026	113-54282	Parks & Recreation	9
3/11/2026	111-26349	Fire- Rescue	7
3/11/2026	111-26349	Fire- Rescue	7
3/11/2026	111-26349	Fire- Rescue	7
3/11/2026	112-31174	Community Devopment	1
3/11/2026	111-01629	Parks & Recreation	11
3/11/2026	111-01629	Parks & Recreation	11
3/11/2026	111-01629	Parks & Recreation	11
3/11/2026	111-63860	Parks & Recreation	23
3/11/2026	111-63860	Parks & Recreation	23
3/11/2026	111-98082	Parks & Recreation	3
3/11/2026	111-01926	Fire- Rescue	1
3/11/2026	111-82703	Fire- Rescue	5
3/11/2026	111-82703	Fire- Rescue	5
3/11/2026	111-82703	Fire- Rescue	5
3/11/2026	111-71458	City of Tamarac	3
3/11/2026	112-28899	Public Services	1
3/11/2026	112-45851	Public Services	2
3/11/2026	114-32795	Information Technology	1
3/10/2026	112-48302	Public Services	2
3/10/2026	113-37019	Parks & Recreation	2
3/10/2026	113-83873	Parks & Recreation	13
3/10/2026	113-83873	Parks & Recreation	13
3/10/2026	113-83873	Parks & Recreation	13
3/10/2026	113-83873	Parks & Recreation	13
3/10/2026	113-83873	Parks & Recreation	13

3/10/2026	113-83873	Parks & Recreation	13
3/10/2026	113-83873	Parks & Recreation	13
3/10/2026	113-83873	Parks & Recreation	13
3/10/2026	113-83873	Parks & Recreation	13
3/10/2026	113-83873	Parks & Recreation	13
3/10/2026	113-83873	Parks & Recreation	13
3/10/2026	113-83873	Parks & Recreation	13
3/10/2026	111-40057	Parks & Recreation	2
3/10/2026	111-40057	Parks & Recreation	2
3/10/2026	111-48117	Parks & Recreation	5
3/10/2026	111-56516	Parks & Recreation	1
3/10/2026	111-44006	Parks & Recreation	12
3/10/2026	111-44006	Parks & Recreation	12
3/10/2026	111-44006	Parks & Recreation	12
3/10/2026	111-44006	Parks & Recreation	12
3/10/2026	111-44006	Parks & Recreation	12
3/10/2026	111-44006	Parks & Recreation	12
3/10/2026	111-44006	Parks & Recreation	12
3/10/2026	111-44006	Parks & Recreation	12
3/10/2026	111-44006	Parks & Recreation	12
3/10/2026	111-44006	Parks & Recreation	12
3/10/2026	111-78562	Parks & Recreation	11
3/10/2026	111-78562	Parks & Recreation	11
3/10/2026	111-78562	Parks & Recreation	11
3/10/2026	111-78562	Parks & Recreation	11
3/10/2026	111-78562	Parks & Recreation	11
3/10/2026	111-78562	Parks & Recreation	11
3/9/2026	111-28837	Parks & Recreation	4
3/9/2026	111-28837	Parks & Recreation	4
3/9/2026	114-06445	Information Technology	1
3/9/2026	111-32101	Parks & Recreation	2
3/9/2026	111-48357	Parks & Recreation	3
3/9/2026	111-58182	Parks & Recreation	3
3/9/2026	111-07024	Parks & Recreation	3
3/9/2026	111-53094	Parks & Recreation	5
3/9/2026	114-06177	Information Technology	2
3/9/2026	114-32793	Information Technology	1
3/9/2026	114-66954	Information Technology	1
3/9/2026	114-46807	Information Technology	1
3/9/2026	111-52691	City of Tamarac	1
3/9/2026	112-07242	City Manager's Office	2
3/9/2026	112-07242	City Manager's Office	2
3/9/2026	112-08211	City Manager's Office	1
3/9/2026	113-31441	Parks & Recreation	1
3/9/2026	113-80944	Parks & Recreation	4
3/9/2026	113-80944	Parks & Recreation	4
3/6/2026	112-44285	Public Services	3
3/6/2026	112-44285	Public Services	3
3/6/2026	114-42219	Information Technology	1

3/6/2026	113-62155	Parks & Recreation	1
3/6/2026	114-62741	Information Technology	1
3/6/2026	114-85945	Information Technology	2
3/6/2026	114-85945	Information Technology	2
3/5/2026	114-60897	Information Technology	1
3/5/2026	114-68054	Information Technology	2
3/5/2026	114-68054	Information Technology	2
3/5/2026	114-92065	Information Technology	1
3/5/2026	112-09907	Public Services	4
3/5/2026	113-11791	Human Resources	1
3/5/2026	113-57787	Human Resources	4
3/5/2026	113-69559	Human Resources	2
3/5/2026	113-69559	Human Resources	2
3/5/2026	112-01123	City Manager's Office	4
3/5/2026	112-01123	City Manager's Office	4
3/5/2026	112-01123	City Manager's Office	4
3/5/2026	112-01123	City Manager's Office	4
3/5/2026	114-00739	Information Technology	7
3/5/2026	114-00739	Information Technology	7
3/5/2026	114-00739	Information Technology	7
3/4/2026	112-85826	City Clerk	1
3/4/2026	112-01586	City Clerk	2
3/4/2026	112-01586	City Clerk	2
3/4/2026	112-59878	City Clerk	3
3/4/2026	112-94688	City Clerk	1
3/4/2026	111-15067	Fire- Rescue	2
3/4/2026	111-15067	Fire- Rescue	2
3/4/2026	111-25000	Fire- Rescue	1
3/4/2026	111-67858	Fire- Rescue	1
3/4/2026	111-75013	Fire- Rescue	1
3/4/2026	112-11669	City Clerk	1
3/4/2026	112-50461	City Clerk	4
3/4/2026	112-50461	City Clerk	4
3/4/2026	112-50461	City Clerk	4
3/4/2026	112-50461	City Clerk	4
3/4/2026	112-57179	City Clerk	1
3/4/2026	112-73931	Community Devopment	1
3/4/2026	114-52525	Information Technology	1
3/4/2026	114-03892	Information Technology	0
3/4/2026	111-08195	Fire- Rescue	4
3/3/2026	111-58808	Financial Services	2
3/3/2026	114-43574	Information Technology	3
3/3/2026	114-43574	Information Technology	3
3/3/2026	114-43574	Information Technology	3
3/3/2026	114-97899	Information Technology	1
3/3/2026	112-76401	Fire- Rescue	2
3/2/2026	111-65055	Fire- Rescue	10
3/2/2026	111-65055	Fire- Rescue	10
3/2/2026	111-65055	Fire- Rescue	10

3/2/2026	111-65055	Fire- Rescue	10
3/2/2026	111-65055	Fire- Rescue	10
3/2/2026	111-65055	Fire- Rescue	10
3/2/2026	111-65055	Fire- Rescue	10
3/2/2026	112-34343	City Manager's Office	4
3/2/2026	112-34343	City Manager's Office	4
3/2/2026	112-06586	Community Devopment	1
3/2/2026	111-27547	City of Tamarac	1
3/2/2026	114-20574	Public Services	1
2/28/2026	112-00204	Fire- Rescue	1
2/28/2026	112-28738	Fire- Rescue	3
2/28/2026	112-28738	Fire- Rescue	3
2/27/2026	113-11349	Parks & Recreation	1
2/27/2026	113-24796	Parks & Recreation	2
2/27/2026	113-24796	Parks & Recreation	2
2/27/2026	111-50509	Financial Services	2
2/27/2026	111-50509	Financial Services	2
2/27/2026	113-78951	City Clerk	2
2/27/2026	113-78951	City Clerk	2
2/27/2026	111-29947	Fire- Rescue	4
2/27/2026	111-29947	Fire- Rescue	4
2/26/2026	114-70694	Information Technology	8
2/26/2026	113-71628	Public Services	1
2/26/2026	113-08305	Parks & Recreation	2
2/26/2026	113-59460	Parks & Recreation	2
2/26/2026	113-60893	Parks & Recreation	2
2/26/2026	113-06139	Public Services	1
2/26/2026	112-42721	Public Services	2
2/26/2026	112-78194	Public Services	3
2/26/2026	112-78194	Public Services	3
2/26/2026	112-78194	Public Services	3
2/26/2026	112-71573	Community Devopment	1
2/26/2026	112-96963	Community Devopment	1
2/26/2026	113-47484	Public Services	4
2/25/2026	111-08342	Fire- Rescue	0
2/25/2026	111-64122	Fire- Rescue	0
2/25/2026	111-58933	Parks & Recreation	5
2/25/2026	111-61919	Parks & Recreation	2
2/25/2026	111-61919	Parks & Recreation	2
2/25/2026	112-06775	Public Services	1
2/25/2026	112-11935	Public Services	3
2/25/2026	112-94091	Public Services	4
2/25/2026	112-89160	Public Services	4
2/25/2026	111-29791	Fire- Rescue	5
2/25/2026	111-94407	Fire- Rescue	1
2/25/2026	112-37166	Public Services	1
2/24/2026	114-83637	Information Technology	1
2/24/2026	112-45956	Parks & Recreation	12
2/24/2026	112-45956	Parks & Recreation	12

2/24/2026	112-45956	Parks & Recreation		12
2/24/2026	112-45956	Parks & Recreation		12
2/24/2026	112-45956	Parks & Recreation		12
2/24/2026	112-45956	Parks & Recreation		12
2/24/2026	112-45956	Parks & Recreation		12
2/24/2026	112-45956	Parks & Recreation		12
2/24/2026	112-45956	Parks & Recreation		12
2/24/2026	112-45956	Parks & Recreation		12
2/24/2026	112-45956	Parks & Recreation		12
2/24/2026	112-57896	Parks & Recreation		1
2/24/2026	111-30795	City of Tamarac		1
2/24/2026	111-93542	City of Tamarac		1
2/24/2026	111-35987	City of Tamarac		1
2/24/2026	114-31060	Building Department		1
2/24/2026	114-36222	Building Department		1
2/24/2026	114-40975	Building Department		1
2/23/2026	111-20262	Financial Services		1
2/23/2026	114-16466	Information Technology		1
2/23/2026	114-60783	Information Technology		1
2/23/2026	112-51543	Public Services		6
2/23/2026	114-66115	Public Services		4
2/23/2026	114-66115	Public Services		4
2/23/2026	114-96631	Public Services		1
2/23/2026	111-11974	City of Tamarac		1
2/23/2026	111-53743	City of Tamarac		4
2/23/2026	111-53743	City of Tamarac		4
2/23/2026	111-53743	City of Tamarac		4
2/23/2026	111-53743	City of Tamarac		4
2/23/2026	111-15942	Fire- Rescue		4
2/23/2026	112-48362	Community Devopment		1
2/23/2026	114-05135	Information Technology		3
2/23/2026	112-14554	Public Services		1
2/23/2026	113-44141	City Manager's Office		1
2/23/2026	111-27119	Financial Services		2
2/23/2026	111-66109	Financial Services		1
2/23/2026	111-82756	Financial Services		1
2/20/2026	114-65589	Information Technology		1
2/20/2026	112-57974	Parks & Recreation		1
2/19/2026	112-76131	City Manager's Office		1
2/19/2026	112-28552	Parks & Recreation		1
2/19/2026	112-57459	Parks & Recreation		1
2/19/2026	114-07802	City Manager's Office	CMO Office Supplies	10
2/19/2026	114-07802	City Manager's Office	CMO Office Supplies	10
2/19/2026	114-50206	Public Services		1
2/19/2026	114-77489	Public Services		1
2/19/2026	114-70688	Information Technology		2
2/19/2026	114-70688	Information Technology		2
2/19/2026	111-04882	Fire- Rescue		1
2/18/2026	114-52908	Public Services		2

2/18/2026	114-64322	Public Services		5
2/18/2026	114-64322	Public Services		5
2/18/2026	114-64322	Public Services		5
2/18/2026	111-38788	City Manager's Office		1
2/18/2026	111-48488	City Manager's Office		10
2/18/2026	111-48488	City Manager's Office		10
2/18/2026	111-48488	City Manager's Office		10
2/18/2026	111-48488	City Manager's Office		10
2/18/2026	111-48488	City Manager's Office		10
2/18/2026	111-48488	City Manager's Office		10
2/18/2026	111-48488	City Manager's Office		10
2/18/2026	111-48488	City Manager's Office		10
2/18/2026	111-48488	City Manager's Office		10
2/18/2026	112-32988	Public Services		1
2/17/2026	112-49366	Community Devopment		6
2/17/2026	111-50912	City of Tamarac		1
2/17/2026	112-58163	City Manager's Office		0
2/17/2026	114-89815	Information Technology		1
2/13/2026	111-10075	City Manager's Office		6
2/13/2026	111-10075	City Manager's Office		6
2/13/2026	111-10075	City Manager's Office		6
2/13/2026	111-10075	City Manager's Office		6
2/13/2026	111-10075	City Manager's Office		6
2/13/2026	111-10075	City Manager's Office		6
2/12/2026	112-15740	Public Services		2
2/12/2026	112-15740	Public Services		2
2/12/2026	112-15764	Public Services		1
2/12/2026	112-72193	Public Services		13
2/12/2026	112-72193	Public Services		13
2/12/2026	112-72193	Public Services		13
2/12/2026	112-72193	Public Services		13
2/12/2026	112-72193	Public Services		13
2/12/2026	112-68018	Community Devopment		1
2/12/2026	112-09934	Community Devopment		1
2/12/2026	114-87728	City of Tamarac		3
2/12/2026	114-87728	City of Tamarac		3
2/12/2026	111-83931	Fire- Rescue		5
2/12/2026	111-83931	Fire- Rescue		5
2/12/2026	111-83931	Fire- Rescue		5
2/12/2026	111-83931	Fire- Rescue		5
2/12/2026	111-53918	Fire- Rescue		5
2/12/2026	111-53918	Fire- Rescue		5
2/11/2026	112-37488	Public Services		1
2/11/2026	112-37780	Public Services		1
2/10/2026	111-28168	Fire- Rescue		2
2/10/2026	111-28168	Fire- Rescue		2
2/10/2026	114-28472	City Manager's Office		1
2/10/2026	114-30895	City Manager's Office	Office supplies	2
2/10/2026	114-30895	City Manager's Office	Office supplies	2

2/10/2026	114-51959	City Manager's Office	Office supplies	1
2/10/2026	112-11582	Public Services		6
2/10/2026	112-11582	Public Services		6
2/10/2026	112-32002	Public Services		4
2/10/2026	112-70219	Public Services		2
2/10/2026	112-81588	City Clerk		3
2/10/2026	113-89013	Parks & Recreation		5
2/10/2026	113-89013	Parks & Recreation		5
2/10/2026	113-89013	Parks & Recreation		5
2/9/2026	112-73264	Community Devopment		1
2/9/2026	112-39911	Parks & Recreation		7
2/9/2026	112-39911	Parks & Recreation		7
2/9/2026	112-39911	Parks & Recreation		7
2/9/2026	113-14815	Parks & Recreation		5
2/9/2026	111-95688	City Manager's Office		1
2/9/2026	112-05247	Public Services		1
2/9/2026	112-25187	Fire- Rescue		1
2/6/2026	113-01763	Parks & Recreation		10
2/6/2026	113-01763	Parks & Recreation		10
2/6/2026	113-01763	Parks & Recreation		10
2/6/2026	113-01763	Parks & Recreation		10
2/6/2026	113-01763	Parks & Recreation		10
2/6/2026	113-01763	Parks & Recreation		10
2/6/2026	113-01763	Parks & Recreation		10
2/6/2026	113-01763	Parks & Recreation		10
2/6/2026	113-01763	Parks & Recreation		10
2/6/2026	113-01763	Parks & Recreation		10
2/6/2026	114-30958	Information Technology	Tamarac University	3
2/6/2026	114-30958	Information Technology	Tamarac University	3
2/6/2026	114-54609	Public Services		5
2/6/2026	114-54609	Public Services		5
2/6/2026	113-06793	City Manager's Office	LS CMO	2
2/6/2026	113-06793	City Manager's Office	LS CMO	2
2/6/2026	112-16346	Parks & Recreation		1
2/6/2026	114-72197	Information Technology		3
2/5/2026	113-76463	City Clerk		1
2/5/2026	114-47077	City Manager's Office	office supplies	3
2/5/2026	114-94231	Information Technology		4
2/5/2026	112-91860	City Clerk		3
2/5/2026	112-08522	Parks & Recreation		1
2/5/2026	111-05799	Fire- Rescue		3
2/5/2026	111-05799	Fire- Rescue		3
2/5/2026	112-96835	Fire- Rescue		1
2/5/2026	114-74033	Information Technology		2
2/5/2026	114-74033	Information Technology		2
2/5/2026	111-73873	Financial Services		1
2/5/2026	112-11206	Fire- Rescue		2
2/5/2026	112-11206	Fire- Rescue		2

2/5/2026	112-08231	Fire- Rescue		1
2/5/2026	111-61470	Fire- Rescue		1
2/5/2026	111-72311	Fire- Rescue		1
2/5/2026	111-76374	Fire- Rescue		1
2/5/2026	112-70701	Fire- Rescue		1
2/4/2026	112-76338	Public Services		1
2/4/2026	112-79327	City Manager's Office	Office supplies M&C	1
2/4/2026	111-44797	Fire- Rescue		3
2/4/2026	111-44797	Fire- Rescue		3
2/4/2026	111-44797	Fire- Rescue		3
2/4/2026	111-44999	Fire- Rescue		1
2/4/2026	111-91649	Fire- Rescue		1
2/4/2026	114-58479	Public Services		1
2/4/2026	112-77676	Public Services		1
2/4/2026	111-98491	Parks & Recreation		23
2/4/2026	111-98491	Parks & Recreation		23
2/4/2026	111-98491	Parks & Recreation		23
2/4/2026	111-98491	Parks & Recreation		23
2/4/2026	111-98491	Parks & Recreation		23
2/4/2026	111-98491	Parks & Recreation		23
2/4/2026	111-98491	Parks & Recreation		23
2/4/2026	111-98491	Parks & Recreation		23
2/4/2026	111-98491	Parks & Recreation		23
2/4/2026	111-98491	Parks & Recreation		23
2/4/2026	111-98491	Parks & Recreation		23
2/4/2026	111-98491	Parks & Recreation		23
2/4/2026	111-98491	Parks & Recreation		23
2/4/2026	111-98491	Parks & Recreation		23
2/4/2026	111-98491	Parks & Recreation		23
2/4/2026	111-98491	Parks & Recreation		23
2/4/2026	111-98491	Parks & Recreation		23
2/4/2026	111-98491	Parks & Recreation		23
2/4/2026	111-98491	Parks & Recreation		23
2/4/2026	111-98491	Parks & Recreation		23
2/4/2026	111-98491	Parks & Recreation		23
2/4/2026	111-98491	Parks & Recreation		23
2/4/2026	111-98491	Parks & Recreation		23
2/4/2026	111-98491	Parks & Recreation		23
2/4/2026	111-98491	Parks & Recreation		23
2/4/2026	112-26271	Parks & Recreation		34
2/4/2026	112-26271	Parks & Recreation		34
2/4/2026	112-26271	Parks & Recreation		34
2/4/2026	112-26271	Parks & Recreation		34
2/4/2026	112-26271	Parks & Recreation		34
2/4/2026	112-26271	Parks & Recreation		34
2/4/2026	112-26271	Parks & Recreation		34
2/4/2026	112-26271	Parks & Recreation		34
2/4/2026	112-26271	Parks & Recreation		34
2/4/2026	112-26271	Parks & Recreation		34
2/4/2026	112-26271	Parks & Recreation		34
2/4/2026	112-47051	Parks & Recreation		2

2/4/2026	112-00535	Public Services	6
2/4/2026	112-00535	Public Services	6
2/4/2026	112-00535	Public Services	6
2/4/2026	112-00535	Public Services	6
2/4/2026	112-00535	Public Services	6
2/4/2026	112-27617	Public Services	1
2/4/2026	112-46526	Public Services	1
2/4/2026	114-29728	Information Technology	1
2/4/2026	111-46863	Human Resources	1
2/4/2026	112-57947	Public Services	2
2/4/2026	112-67395	Public Services	4
2/4/2026	111-02086	Parks & Recreation	1
2/4/2026	111-87037	Parks & Recreation	1
2/4/2026	113-95139	Fire- Rescue	1
2/4/2026	112-06748	Public Services	1
2/4/2026	113-61905	Parks & Recreation	1
2/3/2026	111-53333	Fire- Rescue	2
2/3/2026	111-12872	Financial Services	2
2/3/2026	111-12872	Financial Services	2
2/3/2026	114-56055	Public Services	1
2/3/2026	114-27914	Information Technology	1
2/3/2026	112-60734	Public Services	3
2/3/2026	114-76399	Public Services	1
2/2/2026	112-40426	City Clerk	1
2/2/2026	112-47336	City Clerk	1
2/2/2026	112-69871	City Clerk	4
2/2/2026	112-69871	City Clerk	4
2/2/2026	112-69871	City Clerk	4
2/2/2026	111-62826	Financial Services	1
2/2/2026	111-74220	City of Tamarac	1
2/2/2026	111-92205	City of Tamarac	1
2/2/2026	111-97028	Fire- Rescue	3
2/2/2026	111-92391	Fire- Rescue	5
2/2/2026	111-97424	Fire- Rescue	6
2/2/2026	111-97424	Fire- Rescue	6
2/2/2026	111-97424	Fire- Rescue	6
2/2/2026	112-55619	Public Services	1
2/2/2026	112-60043	Public Services	2
2/2/2026	112-41340	Public Services	1
2/2/2026	113-37578	Parks & Recreation	3
2/2/2026	113-37578	Parks & Recreation	3
2/2/2026	113-37578	Parks & Recreation	3
2/2/2026	113-67750	Parks & Recreation	1
2/2/2026	111-52019	Fire- Rescue	3
1/31/2026	112-54662	Parks & Recreation	1
1/31/2026	112-68216	Parks & Recreation	8
1/31/2026	112-68216	Parks & Recreation	8
1/31/2026	112-68216	Parks & Recreation	8
1/31/2026	112-68216	Parks & Recreation	8

1/31/2026	112-68216	Parks & Recreation		8
1/30/2026	111-72239	City Manager's Office		1
1/30/2026	114-00034	Building Department		3
1/30/2026	114-00034	Building Department		3
1/30/2026	114-76652	Building Department		1
1/30/2026	113-29780	City Manager's Office		8
1/30/2026	113-29780	City Manager's Office		8
1/30/2026	113-29780	City Manager's Office		8
1/30/2026	113-29780	City Manager's Office		8
1/30/2026	113-29780	City Manager's Office		8
1/30/2026	113-29780	City Manager's Office		8
1/30/2026	113-29780	City Manager's Office		8
1/30/2026	113-29780	City Manager's Office		8
1/30/2026	113-31758	City Manager's Office		4
1/30/2026	113-31758	City Manager's Office		4
1/30/2026	113-31758	City Manager's Office		4
1/30/2026	113-40868	City Manager's Office		4
1/30/2026	113-40868	City Manager's Office		4
1/30/2026	113-40868	City Manager's Office		4
1/30/2026	113-40868	City Manager's Office		4
1/30/2026	113-44058	City Manager's Office		5
1/30/2026	113-44058	City Manager's Office		5
1/30/2026	113-44058	City Manager's Office		5
1/30/2026	113-44058	City Manager's Office		5
1/30/2026	113-44058	City Manager's Office		5
1/30/2026	113-90134	Parks & Recreation		2
1/30/2026	113-90134	Parks & Recreation		2
1/30/2026	112-80816	Parks & Recreation		10
1/30/2026	112-99939	Community Devopment		1
1/29/2026	111-91010	City Manager's Office		1
1/29/2026	111-40036	City Manager's Office		3
1/29/2026	111-40036	City Manager's Office		3
1/29/2026	111-40036	City Manager's Office		3
1/29/2026	111-89489	Parks & Recreation		2
1/29/2026	114-53599	Public Services	WTP Lab Supply	1
1/29/2026	111-91246	Financial Services		3
1/29/2026	111-91246	Financial Services		3
1/29/2026	111-91246	Financial Services		3
1/29/2026	113-92908	Parks & Recreation		1
1/29/2026	112-48490	Community Devopment		1
1/29/2026	111-04897	Fire- Rescue		3
1/29/2026	111-04897	Fire- Rescue		3
1/29/2026	114-45333	Information Technology		1
1/28/2026	111-12151	Fire- Rescue		1
1/28/2026	114-94950	Public Services		1
1/28/2026	111-36342	Fire- Rescue		7
1/28/2026	111-36342	Fire- Rescue		7
1/28/2026	111-36342	Fire- Rescue		7
1/28/2026	111-14547	Fire- Rescue		12

1/28/2026	111-14547	Fire- Rescue		12
1/28/2026	111-14547	Fire- Rescue		12
1/28/2026	111-14547	Fire- Rescue		12
1/28/2026	113-44826	City Manager's Office		2
1/28/2026	111-91248	Fire- Rescue		6
1/28/2026	111-91248	Fire- Rescue		6
1/28/2026	111-91248	Fire- Rescue		6
1/28/2026	111-32244	City Manager's Office		2
1/28/2026	111-32244	City Manager's Office		2
1/28/2026	111-93311	City Manager's Office		5
1/28/2026	111-93311	City Manager's Office		5
1/28/2026	111-93311	City Manager's Office		5
1/28/2026	111-93311	City Manager's Office		5
1/28/2026	111-99421	City Manager's Office		6
1/28/2026	111-00969	Fire- Rescue		19
1/28/2026	111-00969	Fire- Rescue		19
1/28/2026	111-00969	Fire- Rescue		19
1/28/2026	111-00969	Fire- Rescue		19
1/28/2026	111-00969	Fire- Rescue		19
1/28/2026	111-00969	Fire- Rescue		19
1/28/2026	111-00969	Fire- Rescue		19
1/28/2026	111-85818	Fire- Rescue		0
1/28/2026	111-85818	Fire- Rescue		0
1/28/2026	111-85818	Fire- Rescue		0
1/28/2026	114-89834	City Manager's Office	D3 Event	1
1/28/2026	111-55250	Fire- Rescue		1
1/28/2026	114-89139	Information Technology		1
1/27/2026	112-25094	Public Services		1
1/27/2026	112-62632	City Manager's Office	BLK HISTORY Banner	1
1/27/2026	112-13987	Public Services		2
1/27/2026	112-93969	Public Services		1
1/27/2026	111-76228	Fire- Rescue		2
1/27/2026	111-76228	Fire- Rescue		2
1/27/2026	111-94909	Fire- Rescue		2
1/27/2026	113-88158	City Clerk		3
1/27/2026	113-88158	City Clerk		3
1/27/2026	113-88158	City Clerk		3
1/27/2026	111-16240	Parks & Recreation		2
1/27/2026	113-07029	City Manager's Office		2
1/27/2026	113-46897	City Manager's Office		2
1/27/2026	113-77201	City Manager's Office		1
1/27/2026	112-94230	Public Services	FOR TROY AMBROSE WATER I	1
1/27/2026	111-25082	Fire- Rescue		1
1/27/2026	111-76884	Fire- Rescue		1
1/27/2026	112-49252	Community Devopment		1
1/27/2026	112-81581	Community Devopment		1
1/26/2026	113-08508	City of Tamarac		1
1/26/2026	113-27739	City of Tamarac		2
1/26/2026	113-27739	City of Tamarac		2

1/26/2026	113-56249	City of Tamarac		1
1/26/2026	113-79814	City of Tamarac		3
1/26/2026	113-79814	City of Tamarac		3
1/26/2026	113-79814	City of Tamarac		3
1/26/2026	111-40577	Fire- Rescue		2
1/26/2026	111-40577	Fire- Rescue		2
1/26/2026	114-02119	Public Services		1
1/26/2026	114-23552	Public Services		1
1/26/2026	114-53353	Public Services		3
1/26/2026	114-72265	Public Services		1
1/26/2026	114-84840	Public Services		1
1/26/2026	113-66346	Human Resources		20
1/23/2026	113-27006	Human Resources		1
1/23/2026	114-97743	Public Services		3
1/22/2026	112-47986	Public Services		3
1/22/2026	112-88629	Public Services		2
1/22/2026	112-77459	Parks & Recreation		2
1/22/2026	112-77459	Parks & Recreation		2
1/22/2026	111-02564	Fire- Rescue		2
1/22/2026	111-02564	Fire- Rescue		2
1/22/2026	111-16870	Fire- Rescue		1
1/21/2026	113-02143	Parks & Recreation		7
1/21/2026	113-39114	Parks & Recreation		2
1/21/2026	113-53475	Parks & Recreation		2
1/21/2026	113-53982	Parks & Recreation		5
1/21/2026	114-89726	Information Technology		1
1/21/2026	113-47047	Public Services		3
1/21/2026	112-31987	City Clerk		1
1/21/2026	112-73927	City Clerk		3
1/21/2026	112-73927	City Clerk		3
1/21/2026	112-73927	City Clerk		3
1/21/2026	111-18292	Fire- Rescue		1
1/21/2026	111-92724	Parks & Recreation		1
1/21/2026	111-59250	Financial Services		2
1/21/2026	111-59250	Financial Services		2
1/21/2026	113-51208	City Manager's Office		3
1/21/2026	113-51208	City Manager's Office		3
1/21/2026	113-01257	Human Resources		1
1/21/2026	113-19992	Human Resources		1
1/21/2026	113-48112	Human Resources		1
1/21/2026	113-73330	Human Resources		2
1/21/2026	113-73330	Human Resources		2
1/21/2026	112-60981	Fire- Rescue		5
1/21/2026	112-76146	Fire- Rescue		4
1/21/2026	114-30957	Information Technology		1
1/20/2026	112-58519	Community Devopment		1
1/20/2026	114-61688	Public Services	WTP	3
1/20/2026	114-61688	Public Services	WTP	3
1/20/2026	113-62692	City Manager's Office		1

1/20/2026	112-19663	Community Devopment		1
1/20/2026	112-41885	Community Devopment		4
1/20/2026	112-41885	Community Devopment		4
1/20/2026	112-41885	Community Devopment		4
1/20/2026	112-41885	Community Devopment		4
1/20/2026	111-27080	Fire- Rescue		3
1/20/2026	111-27080	Fire- Rescue		3
1/20/2026	111-56051	Fire- Rescue		4
1/20/2026	111-67018	Fire- Rescue		1
1/16/2026	113-97575	City Manager's Office		1
1/16/2026	111-68610	Fire- Rescue		3
1/16/2026	111-68610	Fire- Rescue		3
1/16/2026	114-45719	Public Services		1
1/15/2026	113-81202	City Manager's Office		1
1/15/2026	113-52932	Parks & Recreation		1
1/15/2026	113-09325	Public Services		2
1/15/2026	112-43753	Community Devopment		1
1/14/2026	111-41383	Fire- Rescue		4
1/14/2026	113-87460	Human Resources		1
1/14/2026	111-03158	Fire- Rescue		1
1/14/2026	111-27379	Fire- Rescue		2
1/14/2026	111-27379	Fire- Rescue		2
1/14/2026	112-89805	Community Devopment		1
1/14/2026	111-34235	Fire- Rescue		3
1/14/2026	111-34235	Fire- Rescue		3
1/14/2026	111-34235	Fire- Rescue		3
1/14/2026	114-41008	Fire- Rescue		2
1/14/2026	114-41008	Fire- Rescue		2
1/14/2026	111-95681	Human Resources		1
1/14/2026	111-59926	Fire- Rescue		5
1/14/2026	111-59926	Fire- Rescue		5
1/13/2026	112-84948	Community Devopment		1
1/13/2026	114-51384	Fire- Rescue		10
1/13/2026	114-51384	Fire- Rescue		10
1/13/2026	111-71132	Fire- Rescue		1
1/12/2026	114-77893	City Manager's Office		1
1/12/2026	113-05735	City Manager's Office		2
1/12/2026	113-05735	City Manager's Office		2
1/12/2026	113-08230	City Manager's Office		1
1/12/2026	112-79129	Parks & Recreation		3
1/12/2026	114-89112	Information Technology		4
1/12/2026	114-14758	Public Services	WTP	1
1/12/2026	113-18749	Public Services		3
1/12/2026	113-18749	Public Services		3
1/12/2026	113-18749	Public Services		3
1/12/2026	112-78510	Community Devopment		2
1/12/2026	113-49003	Parks & Recreation		3
1/12/2026	113-49003	Parks & Recreation		3
1/12/2026	113-49003	Parks & Recreation		3

1/9/2026	114-72356	Public Services		2
1/9/2026	114-72356	Public Services		2
1/9/2026	113-36197	City Manager's Office	LS CMO	2
1/9/2026	114-36673	Information Technology		9
1/8/2026	113-37975	City Clerk		1
1/8/2026	113-37906	City Manager's Office		1
1/8/2026	112-30820	Public Services		1
1/8/2026	112-72853	Public Services		1
1/8/2026	111-87381	Information Technology		2
1/8/2026	114-64014	City Manager's Office	D3 initiative	2
1/8/2026	114-64014	City Manager's Office	D3 initiative	2
1/8/2026	113-06006	City of Tamarac		2
1/8/2026	113-06006	City of Tamarac		2
1/8/2026	113-29635	City of Tamarac		1
1/8/2026	113-34997	City of Tamarac		1
1/8/2026	113-37895	City of Tamarac		2
1/8/2026	113-37895	City of Tamarac		2
1/8/2026	113-38770	City of Tamarac		3
1/8/2026	113-38770	City of Tamarac		3
1/8/2026	113-38770	City of Tamarac		3
1/8/2026	113-18186	City of Tamarac		3
1/8/2026	113-18186	City of Tamarac		3
1/8/2026	113-18186	City of Tamarac		3
1/8/2026	113-72676	City of Tamarac		2
1/8/2026	113-72676	City of Tamarac		2
1/8/2026	113-95402	City of Tamarac		4
1/8/2026	113-95402	City of Tamarac		4
1/8/2026	113-95402	City of Tamarac		4
1/8/2026	112-08346	Parks & Recreation		3
1/8/2026	112-34556	Parks & Recreation		1
1/8/2026	112-72437	Parks & Recreation		2
1/8/2026	112-83037	Parks & Recreation		1
1/8/2026	112-83209	Parks & Recreation		2
1/8/2026	112-85530	Parks & Recreation		1
1/8/2026	113-08066	City Manager's Office		1
1/8/2026	114-91232	Public Services		2
1/8/2026	114-91232	Public Services		2
1/7/2026	114-41731	City Manager's Office	KIND RIDE	1
1/7/2026	114-85339	City Manager's Office	KIND RIDE	6
1/7/2026	114-85339	City Manager's Office	KIND RIDE	6
1/7/2026	114-22101	Public Services	WTP Office	1
1/7/2026	111-41523	Fire- Rescue		9
1/7/2026	111-41523	Fire- Rescue		9
1/7/2026	111-41523	Fire- Rescue		9
1/7/2026	111-41523	Fire- Rescue		9
1/7/2026	111-41523	Fire- Rescue		9
1/7/2026	111-41523	Fire- Rescue		9
1/7/2026	113-65175	City Manager's Office		1
1/7/2026	113-06172	Public Services		1

1/7/2026	111-30231	Parks & Recreation		24
1/7/2026	111-30231	Parks & Recreation		24
1/7/2026	111-30231	Parks & Recreation		24
1/7/2026	111-30231	Parks & Recreation		24
1/7/2026	111-30231	Parks & Recreation		24
1/7/2026	111-30231	Parks & Recreation		24
1/7/2026	111-30231	Parks & Recreation		24
1/7/2026	111-30231	Parks & Recreation		24
1/7/2026	111-30231	Parks & Recreation		24
1/7/2026	111-30231	Parks & Recreation		24
1/7/2026	111-30231	Parks & Recreation		24
1/7/2026	111-30231	Parks & Recreation		24
1/7/2026	111-30231	Parks & Recreation		24
1/7/2026	111-30231	Parks & Recreation		24
1/7/2026	112-39608	Public Services		5
1/7/2026	113-56823	City Manager's Office		1
1/7/2026	112-03665	Parks & Recreation		1
1/7/2026	112-26272	Parks & Recreation		5
1/7/2026	112-26272	Parks & Recreation		5
1/7/2026	112-26272	Parks & Recreation		5
1/7/2026	112-26272	Parks & Recreation		5
1/7/2026	112-26272	Parks & Recreation		5
1/7/2026	112-45693	Parks & Recreation		3
1/6/2026	111-04750	Financial Services		1
1/6/2026	114-64073	Fire- Rescue		2
1/6/2026	114-76258	Fire- Rescue		1
1/6/2026	114-99668	Fire- Rescue		2
1/6/2026	114-48822	Public Services	WTP	1
1/6/2026	114-56754	Information Technology		3
1/6/2026	114-56754	Information Technology		3
1/5/2026	112-93059	City Clerk		5
1/5/2026	112-93059	City Clerk		5
1/5/2026	112-93059	City Clerk		5
1/5/2026	112-93059	City Clerk		5
1/5/2026	112-93059	City Clerk		5
1/5/2026	111-74480	Human Resources		0
1/5/2026	113-17019	Parks & Recreation		9
1/5/2026	113-17019	Parks & Recreation		9
1/5/2026	113-17019	Parks & Recreation		9
1/5/2026	114-60562	Parks & Recreation		7
1/5/2026	114-60562	Parks & Recreation		7
1/5/2026	114-60562	Parks & Recreation		7
1/5/2026	114-60562	Parks & Recreation		7
1/5/2026	114-60562	Parks & Recreation		7
1/5/2026	114-60562	Parks & Recreation		7
1/5/2026	114-60562	Parks & Recreation		7
1/2/2026	111-64035	Financial Services		4
1/2/2026	111-64035	Financial Services		4

1/2/2026	111-64035	Financial Services		4
1/2/2026	112-42644	Community Devopment		1
########	113-22990	Information Technology		1
########	114-78618	Public Services		5
########	114-78618	Public Services		5
########	114-78618	Public Services		5
########	114-78618	Public Services		5
########	112-43189	Community Devopment		2
########	112-43189	Community Devopment		2
########	112-32524	Community Devopment		1
########	112-57794	Community Devopment		3
########	112-57794	Community Devopment		3
########	114-68489	Fire- Rescue		1
########	111-08943	Parks & Recreation		4
########	112-61600	Public Services		2
########	114-75765	City Manager's Office	cmo supplies	4
########	114-75765	City Manager's Office	cmo supplies	4
########	114-75765	City Manager's Office	cmo supplies	4
########	114-75765	City Manager's Office	cmo supplies	4
########	113-27361	Parks & Recreation		4
########	112-39679	Public Services		4
########	112-43707	Public Services		2
########	111-14271	Fire- Rescue		4
########	112-00162	Fire- Rescue		1
########	113-36298	Information Technology		1
########	113-71398	Information Technology		1
########	114-79195	Fire- Rescue		11
########	114-79195	Fire- Rescue		11
########	114-79195	Fire- Rescue		11
########	114-79195	Fire- Rescue		11
########	114-79195	Fire- Rescue		11
########	112-29261	Public Services		4
########	112-61384	Public Services		1
########	111-29292	Financial Services		2
########	111-29292	Financial Services		2
########	111-85611	Financial Services		1
########	111-06182	Parks & Recreation		1
########	111-22482	Parks & Recreation		5
########	111-22482	Parks & Recreation		5
########	111-22482	Parks & Recreation		5
########	111-22482	Parks & Recreation		5
########	111-22482	Parks & Recreation		5
########	111-22675	Parks & Recreation		1
########	111-35249	Parks & Recreation		2
########	111-35249	Parks & Recreation		2
########	111-59103	Parks & Recreation		4
########	111-59103	Parks & Recreation		4
########	111-59103	Parks & Recreation		4
########	111-59103	Parks & Recreation		4

########	111-73941	Parks & Recreation		1
########	111-91179	Parks & Recreation		1
########	111-95214	Parks & Recreation		1
########	111-98120	Parks & Recreation		3
########	111-98120	Parks & Recreation		3
########	111-98120	Parks & Recreation		3
########	112-64275	Public Services		1
########	111-93903	Fire- Rescue		2
########	113-57590	City Manager's Office		1
########	113-21296	Information Technology		3
########	113-21296	Information Technology		3
########	113-21296	Information Technology		3
########	111-31830	Fire- Rescue		4
########	111-31830	Fire- Rescue		4
########	111-31830	Fire- Rescue		4
########	111-99364	Fire- Rescue		1
########	114-86091	Information Technology		0
########	114-86091	Information Technology		0
########	111-02732	Financial Services		2
########	111-02732	Financial Services		2
########	111-49537	Financial Services		3
########	111-49537	Financial Services		3
########	111-49537	Financial Services		3
########	112-21924	Public Services		4
########	112-21924	Public Services		4
########	112-21924	Public Services		4
########	114-59640	Information Technology		1
########	114-91853	Parks & Recreation		1
########	113-15239	City Manager's Office		2
########	113-15239	City Manager's Office		2
########	113-40533	Information Technology		2
########	114-19171	Information Technology		4
########	114-19171	Information Technology		4
########	111-95386	Parks & Recreation		9
########	111-97112	Parks & Recreation		0
########	113-22929	City of Tamarac		2
########	113-22929	City of Tamarac		2
########	113-38801	City of Tamarac		8
########	113-38801	City of Tamarac		8
########	113-38801	City of Tamarac		8
########	113-38801	City of Tamarac		8
########	113-38801	City of Tamarac		8
########	114-83777	Public Services	WTP Lab Supply	1
########	114-89454	Information Technology		1
########	114-62008	Information Technology		1
########	114-04534	Public Services		1
########	114-97357	Public Services	WTP	2
########	111-92974	Fire- Rescue		4
########	114-26655	Fire- Rescue		3

########	114-26655	Fire- Rescue		3
########	112-24743	Fire- Rescue		2
########	112-28535	Fire- Rescue		1
########	114-63534	Fire- Rescue		1
########	114-86655	Fire- Rescue		1
########	112-31551	City Clerk		2
########	112-31551	City Clerk		2
########	112-37261	City Clerk		1
########	112-43445	City Clerk		1
########	114-89384	Parks & Recreation		1
########	114-27926	Public Services		1
########	114-32801	Parks & Recreation		1
########	114-13150	Fire- Rescue		2
########	114-46031	Fire- Rescue		3
########	114-46031	Fire- Rescue		3
########	114-46031	Fire- Rescue		3
########	114-97850	Information Technology		1
########	114-10745	Information Technology		4
########	114-10745	Information Technology		4
########	113-72948	City Manager's Office		1
########	111-42242	Fire- Rescue		2
########	111-42242	Fire- Rescue		2
########	113-20773	City Manager's Office		0
########	113-22488	City Manager's Office		2
########	114-26141	Public Services		1
########	114-64837	Public Services		3
########	114-64837	Public Services		3
########	113-04045	Public Services		2
########	113-06446	Public Services		4
########	113-06446	Public Services		4
########	113-06446	Public Services		4
########	114-18329	Public Services	WTP	2
########	114-18125	Parks & Recreation		1
########	114-31582	Public Services		2
########	114-31582	Public Services		2
########	113-98968	Public Services		1
########	112-34498	Parks & Recreation		7
########	112-34498	Parks & Recreation		7
########	112-34498	Parks & Recreation		7
########	112-34498	Parks & Recreation		7
########	112-34498	Parks & Recreation		7
########	112-34498	Parks & Recreation		7
########	114-07386	Public Services		75
########	114-29238	City Manager's Office		2
########	114-94462	Fire- Rescue		3
########	114-94462	Fire- Rescue		3
########	114-20658	Information Technology		1
########	114-98507	Information Technology		3
########	114-98507	Information Technology		3

########	114-99906	Information Technology		1
########	114-42726	City Manager's Office		11
########	114-42726	City Manager's Office		11
########	114-42726	City Manager's Office		11
########	114-90662	City Manager's Office		12
########	114-90662	City Manager's Office		12
########	114-90662	City Manager's Office		12
########	114-06723	Public Services	WTP	2
########	114-72596	Fire- Rescue		2
########	114-99579	Fire- Rescue		1
########	113-86136	Parks & Recreation		2
########	113-86136	Parks & Recreation		2
########	113-93834	Parks & Recreation		3
########	114-17476	Public Services	WTP SCADA	3
12/9/2025	111-98325	Parks & Recreation		5
12/9/2025	111-98325	Parks & Recreation		5
12/9/2025	113-20353	City Manager's Office		2
12/9/2025	111-54183	Fire- Rescue		4
12/9/2025	114-18475	Public Services		0
12/9/2025	113-12335	City Manager's Office		1
12/9/2025	113-65577	City Manager's Office		2
12/9/2025	113-65577	City Manager's Office		2
12/9/2025	114-29369	Parks & Recreation		3
12/9/2025	114-29369	Parks & Recreation		3
12/9/2025	114-29369	Parks & Recreation		3
12/9/2025	113-52321	Parks & Recreation		47
12/9/2025	112-61101	Fire- Rescue		2
12/9/2025	112-16206	Fire- Rescue		2
12/9/2025	114-28739	Public Services		1
12/9/2025	114-75307	Information Technology		1
12/8/2025	114-53822	Parks & Recreation		4
12/8/2025	114-53822	Parks & Recreation		4
12/8/2025	114-53822	Parks & Recreation		4
12/8/2025	114-53822	Parks & Recreation		4
12/8/2025	114-54083	Parks & Recreation		0
12/8/2025	114-54083	Parks & Recreation		0
12/8/2025	114-54083	Parks & Recreation		0
12/8/2025	114-54083	Parks & Recreation		0
12/8/2025	114-84563	Parks & Recreation		1
12/8/2025	113-81771	City Manager's Office		3
12/8/2025	113-81771	City Manager's Office		3
12/8/2025	113-81771	City Manager's Office		3
12/8/2025	112-00122	Public Services		4
12/8/2025	112-00122	Public Services		4
12/8/2025	112-00122	Public Services		4
12/8/2025	112-00122	Public Services		4
12/8/2025	112-46580	Public Services		1
12/8/2025	112-66855	Public Services		1
12/8/2025	114-67431	Information Technology		1

12/8/2025	113-43622	City Manager's Office		1
12/8/2025	111-62554	Financial Services		1
12/8/2025	112-96544	Fire- Rescue		0
12/8/2025	114-13231	City Manager's Office	D3 Table decor initiative12.22	2
12/8/2025	114-13231	City Manager's Office	D3 Table decor initiative12.22	2
12/6/2025	112-45233	Information Technology		1
12/5/2025	114-49845	City Manager's Office		5
12/5/2025	114-49845	City Manager's Office		5
12/5/2025	114-49845	City Manager's Office		5
12/5/2025	114-65446	City Manager's Office		6
12/5/2025	114-65446	City Manager's Office		6
12/5/2025	114-65446	City Manager's Office		6
12/5/2025	114-65446	City Manager's Office		6
12/5/2025	114-65446	City Manager's Office		6
12/4/2025	111-21245	Parks & Recreation		3
12/4/2025	111-21245	Parks & Recreation		3
12/4/2025	111-21245	Parks & Recreation		3
12/4/2025	111-25983	Financial Services		0
12/4/2025	114-01742	City Manager's Office	D3 Toy Drive	2
12/4/2025	114-01742	City Manager's Office	D3 Toy Drive	2
12/4/2025	114-01531	City Manager's Office		3
12/4/2025	114-01531	City Manager's Office		3
12/4/2025	114-94304	City Manager's Office		4
12/4/2025	114-94304	City Manager's Office		4
12/4/2025	112-58503	Fire- Rescue		1
12/4/2025	112-41435	Fire- Rescue		5
12/4/2025	112-41435	Fire- Rescue		5
12/4/2025	112-41435	Fire- Rescue		5
12/4/2025	112-41435	Fire- Rescue		5
12/4/2025	112-41435	Fire- Rescue		5
12/4/2025	114-35495	Public Services	WTP SCADA	3
12/3/2025	114-29845	City Manager's Office	Holiday ty Drve & Emplyee card	4
12/3/2025	114-29845	City Manager's Office	Holiday ty Drve & Emplyee card	4
12/3/2025	114-79650	City Manager's Office	Comm Patterson TOY DONATIOI	2
12/3/2025	114-31625	City Manager's Office	BCCMA HOLIDAY TOY DRIVE	2
12/3/2025	112-08802	Community Devopment		1
12/3/2025	111-10348	Parks & Recreation		3
12/3/2025	111-10348	Parks & Recreation		3
12/3/2025	111-10348	Parks & Recreation		3
12/3/2025	111-30000	Parks & Recreation		13
12/3/2025	111-30000	Parks & Recreation		13
12/3/2025	111-30000	Parks & Recreation		13
12/3/2025	111-30000	Parks & Recreation		13
12/3/2025	111-30000	Parks & Recreation		13
12/3/2025	111-30000	Parks & Recreation		13
12/3/2025	111-30000	Parks & Recreation		13
12/3/2025	111-30000	Parks & Recreation		13
12/3/2025	111-30000	Parks & Recreation		13
12/3/2025	111-52094	Parks & Recreation		1

12/3/2025	114-55749	Information Technology		1
12/3/2025	112-16870	Community Devopment		1
12/3/2025	114-51838	Fire- Rescue		5
12/3/2025	114-51838	Fire- Rescue		5
12/3/2025	111-12952	City Manager's Office		7
12/3/2025	111-12952	City Manager's Office		7
12/3/2025	111-12952	City Manager's Office		7
12/3/2025	111-12952	City Manager's Office		7
12/3/2025	111-30816	City Manager's Office		1
12/3/2025	114-20856	Public Services	WTP	2
12/3/2025	114-20856	Public Services	WTP	2
12/3/2025	114-50456	Public Services	WTP SCADA	3
12/3/2025	114-67580	Public Services	WTP SCADA	3
12/3/2025	111-38409	Financial Services		3
12/3/2025	111-38409	Financial Services		3
12/3/2025	112-36783	Community Devopment		1
12/2/2025	111-62461	Parks & Recreation		1
12/2/2025	113-31230	Parks & Recreation		2
12/2/2025	113-57181	Parks & Recreation		1
12/2/2025	112-18133	Community Devopment		8
12/2/2025	112-18133	Community Devopment		8
12/2/2025	112-62099	Fire- Rescue		1
12/2/2025	113-09509	City Clerk		1
12/2/2025	113-17940	City Clerk		1
12/2/2025	113-23518	City Clerk		1
12/2/2025	112-03778	Parks & Recreation		1
12/2/2025	112-05313	Parks & Recreation		8
12/2/2025	112-05313	Parks & Recreation		8
12/2/2025	112-05313	Parks & Recreation		8
12/2/2025	112-05313	Parks & Recreation		8
12/2/2025	112-05313	Parks & Recreation		8
12/2/2025	112-05313	Parks & Recreation		8
12/2/2025	112-05313	Parks & Recreation		8
12/2/2025	112-05313	Parks & Recreation		8
12/2/2025	112-30732	Parks & Recreation		1
12/2/2025	112-91796	Parks & Recreation		1
12/2/2025	112-92030	Parks & Recreation		2
12/2/2025	112-92030	Parks & Recreation		2
12/2/2025	112-98787	Parks & Recreation		1
12/2/2025	114-77752	Information Technology		1
12/1/2025	114-99142	Public Services		2
12/1/2025	114-44670	Fire- Rescue		15
12/1/2025	114-44670	Fire- Rescue		15
12/1/2025	114-44670	Fire- Rescue		15
12/1/2025	114-44670	Fire- Rescue		15
12/1/2025	114-44670	Fire- Rescue		15
12/1/2025	114-44670	Fire- Rescue		15
12/1/2025	114-44670	Fire- Rescue		15
12/1/2025	114-18066	Information Technology		1

12/1/2025	112-91035	Community Devopment		1
12/1/2025	112-18341	Community Devopment		4
12/1/2025	112-48451	Community Devopment		8
12/1/2025	112-48451	Community Devopment		8
12/1/2025	112-48451	Community Devopment		8
12/1/2025	112-48451	Community Devopment		8
12/1/2025	112-48451	Community Devopment		8
12/1/2025	112-96054	Community Devopment		2
12/1/2025	112-96054	Community Devopment		2
12/1/2025	113-14213	Public Services		1
12/1/2025	113-80021	Public Services		1
########	111-88484	Parks & Recreation		10
########	111-88484	Parks & Recreation		10
########	111-88484	Parks & Recreation		10
########	111-88484	Parks & Recreation		10
########	111-88484	Parks & Recreation		10
########	111-88484	Parks & Recreation		10
########	111-88484	Parks & Recreation		10
########	111-88484	Parks & Recreation		10
########	111-88484	Parks & Recreation		10
########	113-16726	City Manager's Office	LS CMO	1
########	114-34191	Public Services		1
########	114-50181	Public Services		4
########	112-02369	Fire- Rescue		6
########	111-09240	Parks & Recreation		18
########	111-09240	Parks & Recreation		18
########	111-09240	Parks & Recreation		18
########	111-09240	Parks & Recreation		18
########	111-09240	Parks & Recreation		18
########	111-09240	Parks & Recreation		18
########	111-09240	Parks & Recreation		18
########	111-09240	Parks & Recreation		18
########	111-09240	Parks & Recreation		18
########	111-09240	Parks & Recreation		18
########	111-09240	Parks & Recreation		18
########	111-09240	Parks & Recreation		18
########	111-09240	Parks & Recreation		18
########	111-09240	Parks & Recreation		18
########	111-09240	Parks & Recreation		18
########	111-09240	Parks & Recreation		18
########	111-81783	Parks & Recreation		1
########	113-59321	Fire- Rescue		1
########	112-37839	City Clerk		4
########	112-37839	City Clerk		4
########	112-37839	City Clerk		4
########	112-37839	City Clerk		4
########	112-66058	City Clerk		4
########	112-66058	City Clerk		4

########	112-66058	City Clerk		4
########	112-75831	City Clerk		1
########	113-16288	City Manager's Office	LS CMO	1
########	113-83267	City Manager's Office	LS CMO	1
########	111-92381	City Manager's Office		1
########	111-08482	Fire- Rescue		1
########	111-05052	Fire- Rescue		1
########	111-65947	Fire- Rescue		4
########	111-65947	Fire- Rescue		4
########	111-65947	Fire- Rescue		4
########	111-16093	Fire- Rescue		0
########	114-00767	Parks & Recreation		1
########	113-60711	Parks & Recreation		8
########	113-60711	Parks & Recreation		8
########	113-24448	Parks & Recreation		3
########	113-60707	Parks & Recreation		2
########	113-60707	Parks & Recreation		2
########	113-68273	Parks & Recreation		15
########	111-68399	Parks & Recreation		4
########	111-68399	Parks & Recreation		4
########	112-43864	Information Technology		2
########	111-23744	Fire- Rescue		5
########	111-23744	Fire- Rescue		5
########	114-85728	Public Services		8
########	114-85728	Public Services		8
########	114-85728	Public Services		8
########	114-85728	Public Services		8
########	114-85728	Public Services		8
########	114-85728	Public Services		8
########	114-85728	Public Services		8
########	114-85728	Public Services		8
########	114-85728	Public Services		8
########	112-24804	Fire- Rescue		1
########	114-76467	Public Services	WTP	1
########	114-39459	Parks & Recreation		7
########	114-39459	Parks & Recreation		7
########	114-39459	Parks & Recreation		7
########	114-39459	Parks & Recreation		7
########	114-39459	Parks & Recreation		7
########	114-39459	Parks & Recreation		7
########	111-39268	City Manager's Office		1
########	113-15780	Public Services		2
########	111-12855	Fire- Rescue		4
########	114-04303	Parks & Recreation		4
########	114-04303	Parks & Recreation		4
########	114-04303	Parks & Recreation		4
########	114-04303	Parks & Recreation		4
########	113-60953	City Manager's Office		5
########	113-60953	City Manager's Office		5
########	113-60953	City Manager's Office		5

########	113-60953	City Manager's Office		5
########	113-60953	City Manager's Office		5
########	114-36274	City Manager's Office	levent	1
########	111-28597	City Manager's Office		6
########	111-28597	City Manager's Office		6
########	111-28597	City Manager's Office		6
########	111-28597	City Manager's Office		6
########	111-28597	City Manager's Office		6
########	111-28597	City Manager's Office		6
########	111-77890	City Manager's Office		2
########	111-77890	City Manager's Office		2
########	111-27557	City Manager's Office		2
########	111-27557	City Manager's Office		2
########	111-73700	City Manager's Office		4
########	111-73700	City Manager's Office		4
########	111-73700	City Manager's Office		4
########	111-73700	City Manager's Office		4
########	113-30709	Public Services		1
########	112-61544	Fire- Rescue		1
########	114-90586	City Manager's Office	locks for storage room	1
########	113-94145	City Manager's Office		3
########	114-38728	Public Services		1
########	112-84444	City Clerk		5
########	112-84444	City Clerk		5
########	112-84444	City Clerk		5
########	112-84444	City Clerk		5
########	114-08674	City Manager's Office	cm supplies front desk books	1
########	114-75593	City Manager's Office	cm supplies front desk books	1
########	114-97009	City Manager's Office	cm supplies front desk books	1
########	113-48744	City Manager's Office		2
########	113-48744	City Manager's Office		2
########	111-65107	Fire- Rescue		6
########	111-65107	Fire- Rescue		6
########	111-65107	Fire- Rescue		6
########	111-65107	Fire- Rescue		6
########	111-65107	Fire- Rescue		6
########	111-65107	Fire- Rescue		6
########	114-05178	Information Technology		1
########	112-18588	Public Services		4
########	112-18588	Public Services		4
########	112-22908	Public Services		4
########	114-14528	Information Technology		5
########	114-69587	Information Technology		2
########	114-69587	Information Technology		2
########	113-00267	City Manager's Office	LS CMO	2
########	113-00267	City Manager's Office	LS CMO	2
########	113-77566	City Manager's Office	LS CMO	4
########	113-77566	City Manager's Office	LS CMO	4
########	113-77566	City Manager's Office	LS CMO	4

########	112-55376	Parks & Recreation		1
########	112-91452	Parks & Recreation		2
########	112-91452	Parks & Recreation		2
########	114-19654	Public Services	WTP Lab	1
########	114-88038	Information Technology		1
########	114-64395	Information Technology		1
########	114-38917	Parks & Recreation		4
########	114-38917	Parks & Recreation		4
########	114-38917	Parks & Recreation		4
########	114-38917	Parks & Recreation		4
########	113-74557	Parks & Recreation		2
########	111-81879	Parks & Recreation		1
########	111-82661	Parks & Recreation		3
########	113-59827	City Manager's Office		1
########	113-62079	City Manager's Office		2
########	113-62079	City Manager's Office		2
########	114-77764	Public Services		2
########	114-77764	Public Services		2
########	114-99700	Public Services		1
########	112-79777	Public Services		8
########	112-79777	Public Services		8
########	114-79942	Parks & Recreation		3
########	114-79942	Parks & Recreation		3
########	114-79552	Information Technology		1
########	114-40848	Public Services	WTP SCADA	2
########	111-14695	Information Technology		1
########	112-28494	Parks & Recreation		7
########	112-28494	Parks & Recreation		7
########	112-28494	Parks & Recreation		7
########	111-76463	Information Technology		1
########	112-15872	Parks & Recreation		2
11/8/2025	113-13609	Parks & Recreation		4
11/8/2025	113-13609	Parks & Recreation		4
11/8/2025	113-13609	Parks & Recreation		4
11/8/2025	113-54490	Parks & Recreation		4
11/8/2025	113-54490	Parks & Recreation		4
11/8/2025	113-54490	Parks & Recreation		4
11/7/2025	114-53115	Information Technology		1
11/7/2025	114-37826	Parks & Recreation		1
11/7/2025	112-60577	City Clerk		11
11/7/2025	112-60577	City Clerk		11
11/7/2025	112-60577	City Clerk		11
11/7/2025	112-60577	City Clerk		11
11/7/2025	112-60577	City Clerk		11
11/6/2025	111-38080	Parks & Recreation		1
11/6/2025	114-29965	Public Services		1
11/6/2025	114-09437	Fire- Rescue		5
11/6/2025	111-73740	City Manager's Office		1
11/6/2025	111-76333	City Manager's Office		3

11/6/2025	111-76333	City Manager's Office		3
11/6/2025	111-76333	City Manager's Office		3
11/6/2025	114-59445	Information Technology		1
11/6/2025	114-98851	Information Technology		1
11/6/2025	112-47496	Community Devopment		1
11/6/2025	114-22269	Public Services	WTP SCADA	1
11/6/2025	112-09928	Parks & Recreation		2
11/6/2025	112-19050	Parks & Recreation		1
11/6/2025	112-49670	Parks & Recreation		1
11/6/2025	112-88988	Parks & Recreation		1
11/5/2025	112-23000	City Manager's Office		5
11/5/2025	112-23000	City Manager's Office		5
11/5/2025	114-92690	Public Services		1
11/5/2025	114-79804	Human Resources		1
11/5/2025	112-09980	Public Services	ROBERT WEEDEN- facilities	2
11/5/2025	112-68050	Public Services	ROBERT WEEDEN- facilities	2
11/5/2025	111-38901	Fire- Rescue		4
11/5/2025	111-69690	Fire- Rescue		4
11/5/2025	112-61099	Parks & Recreation		14
11/5/2025	112-61099	Parks & Recreation		14
11/5/2025	112-61099	Parks & Recreation		14
11/5/2025	112-61099	Parks & Recreation		14
11/5/2025	112-61099	Parks & Recreation		14
11/5/2025	112-61099	Parks & Recreation		14
11/5/2025	D01-71114	City of Tamarac		1
11/4/2025	112-94764	Public Services	JAMES SYMECKO-FACILITIES	1
11/4/2025	114-52394	Public Services		3
11/4/2025	114-52394	Public Services		3
11/4/2025	112-17449	Public Services	JOSE ANDRADE	1
11/4/2025	114-04465	City Manager's Office		10
11/4/2025	111-72627	Financial Services		2
11/4/2025	111-72627	Financial Services		2
11/3/2025	114-42752	Public Services		6
11/3/2025	114-42752	Public Services		6
11/3/2025	114-42752	Public Services		6
11/3/2025	112-15546	Parks & Recreation		1
11/3/2025	114-51803	Public Services	WTP SCADA	1
11/3/2025	113-00148	City Clerk		1
11/3/2025	113-66007	City Clerk		2
11/3/2025	113-66007	City Clerk		2
11/3/2025	113-94397	Information Technology		1
11/3/2025	113-94462	Information Technology		4
11/3/2025	113-94462	Information Technology		4
11/3/2025	113-94462	Information Technology		4
11/3/2025	113-94462	Information Technology		4
11/3/2025	111-24710	City Manager's Office		10
11/3/2025	111-24710	City Manager's Office		10
11/3/2025	111-24710	City Manager's Office		10
11/3/2025	111-24710	City Manager's Office		10

11/3/2025	111-24710	City Manager's Office		10
11/3/2025	111-24710	City Manager's Office		10
11/3/2025	111-96697	City Manager's Office		3
11/3/2025	111-96697	City Manager's Office		3
11/3/2025	111-96697	City Manager's Office		3
11/3/2025	113-76657	Information Technology		45
########	D01-48728	City of Tamarac		1
########	114-06851	Information Technology		2
########	114-06851	Information Technology		2
########	111-02064	Parks & Recreation		1
########	111-64489	Parks & Recreation		15
########	111-64489	Parks & Recreation		15
########	111-64489	Parks & Recreation		15
########	111-64489	Parks & Recreation		15
########	111-64489	Parks & Recreation		15
########	111-64489	Parks & Recreation		15
########	111-64489	Parks & Recreation		15
########	111-64489	Parks & Recreation		15
########	111-64489	Parks & Recreation		15
########	111-64489	Parks & Recreation		15
########	111-64489	Parks & Recreation		15
########	111-64489	Parks & Recreation		15
########	111-64489	Parks & Recreation		15
########	112-04259	City Clerk		2
########	112-04259	City Clerk		2
########	112-53569	City Clerk		1
########	111-17843	Fire- Rescue		0
########	111-68631	Fire- Rescue		1
########	111-91901	Fire- Rescue		0
########	111-91901	Fire- Rescue		0
########	114-21046	Fire- Rescue		1
########	113-06490	Human Resources		1
########	114-19821	Building Department		4
########	114-19821	Building Department		4
########	114-19821	Building Department		4
########	114-19821	Building Department		4
########	114-32893	Information Technology		1
########	112-03108	City Manager's Office		5
########	112-03108	City Manager's Office		5
########	112-03108	City Manager's Office		5
########	112-03108	City Manager's Office		5
########	112-03108	City Manager's Office		5
########	112-67009	City Manager's Office		5
########	112-67009	City Manager's Office		5
########	112-67009	City Manager's Office		5
########	112-67009	City Manager's Office		5
########	112-64722	Fire- Rescue	5215	1
########	114-01446	Information Technology		1
########	114-98283	Fire- Rescue		0

########	111-59633	Financial Services			3
########	111-59633	Financial Services			3
########	111-59633	Financial Services			3
########	111-73771	Financial Services			1
########	111-90264	Financial Services			1
########	114-90466	Public Services			1
########	113-78951	Human Resources			1
########	112-14130	Parks & Recreation			6
########	112-14130	Parks & Recreation			6
########	112-46649	Fire- Rescue		5215	1
########	D01-14421	City of Tamarac			1
########	114-82868	Public Services	WTP SCADA		1
########	114-70708	City Manager's Office	Patterson initiative Thankgng		1
########	114-70752	City Manager's Office	Patterson initiative Thankgng		1
########	111-54791	Fire- Rescue			2
########	111-54791	Fire- Rescue			2
########	113-31588	Human Resources			20
########	112-19031	City Manager's Office	D1 Initiative		1
########	113-20497	Public Services			1
########	111-21889	Fire- Rescue			2
########	112-81442	City Manager's Office	D1- Initiative purchase		0
########	111-25274	Fire- Rescue			1
########	111-97991	Fire- Rescue			3
########	111-97991	Fire- Rescue			3
########	112-81284	Parks & Recreation			1
########	112-16234	Parks & Recreation			4
########	112-16234	Parks & Recreation			4
########	112-16234	Parks & Recreation			4
########	112-49401	Parks & Recreation			2
########	112-87155	Parks & Recreation			1
########	114-69264	Information Technology			1
########	113-48540	Human Resources			1
########	113-58077	Human Resources			4
########	113-58077	Human Resources			4
########	113-58077	Human Resources			4
########	114-33403	Public Services	WTP SCADA		2
########	114-33403	Public Services	WTP SCADA		2
########	114-02199	Public Services			1
########	113-55579	Human Resources			20
########	113-55579	Human Resources			20
########	113-55579	Human Resources			20
########	113-55579	Human Resources			20
########	113-55579	Human Resources			20
########	113-55579	Human Resources			20
########	113-55579	Human Resources			20
########	113-55579	Human Resources			20
########	113-55579	Human Resources			20
########	113-90932	Human Resources			3
########	113-99585	Human Resources			4

########	111-55604	Fire- Rescue		1
########	111-95471	Fire- Rescue		2
########	111-95471	Fire- Rescue		2
########	113-72185	Public Services	Jose Andrade	1
########	111-70905	City Manager's Office		4
########	112-97326	Public Services		1
########	112-41096	Public Services		3
########	112-41096	Public Services		3
########	112-41096	Public Services		3
########	114-73727	Public Services	WTP	2
########	111-21293	Fire- Rescue		3
########	111-21293	Fire- Rescue		3
########	111-21293	Fire- Rescue		3
########	111-58882	Fire- Rescue		1
########	111-62864	Fire- Rescue		6
########	113-92873	Parks & Recreation		2
########	113-97051	Parks & Recreation		3
########	111-26280	City Manager's Office		8
########	111-26280	City Manager's Office		8
########	111-26280	City Manager's Office		8
########	111-26280	City Manager's Office		8
########	111-26280	City Manager's Office		8
########	111-26280	City Manager's Office		8
########	111-26280	City Manager's Office		8
########	111-73772	City Manager's Office		1
########	113-60897	City Manager's Office		4
########	113-60897	City Manager's Office		4
########	113-60897	City Manager's Office		4
########	113-60897	City Manager's Office		4
########	112-79179	City Manager's Office	Initiative-Pink Heroes Gala	4
########	112-79179	City Manager's Office	Initiative-Pink Heroes Gala	4
########	111-75246	City Manager's Office		1
########	112-19871	City Manager's Office	Initiative- Pink Heroes Gala	8
########	112-19871	City Manager's Office	Initiative- Pink Heroes Gala	8
########	112-19871	City Manager's Office	Initiative- Pink Heroes Gala	8
########	112-84524	City Manager's Office	Initiative- Pink Heroes Gala	17
########	112-44702	Public Services	RYAN POTTS STREETS	1
########	113-37663	Human Resources		9
########	113-37663	Human Resources		9
########	113-37663	Human Resources		9
########	113-37663	Human Resources		9
########	113-37663	Human Resources		9
########	114-88693	Information Technology		1
########	111-12930	Fire- Rescue		5
########	111-12930	Fire- Rescue		5
########	111-30827	Fire- Rescue		1
########	111-74547	Parks & Recreation		8
########	111-74547	Parks & Recreation		8
########	111-74547	Parks & Recreation		8

########	111-74547	Parks & Recreation		8
########	111-74547	Parks & Recreation		8
########	111-74547	Parks & Recreation		8
########	111-74547	Parks & Recreation		8
########	113-63123	Human Resources		25
########	111-41733	City Manager's Office		2
########	111-41733	City Manager's Office		2
########	112-08972	Public Services	sebastian niemand chair	1
########	111-52851	Fire- Rescue		1
########	111-69421	Fire- Rescue		7
########	111-69421	Fire- Rescue		7
########	111-69421	Fire- Rescue		7
########	111-69421	Fire- Rescue		7
########	111-69421	Fire- Rescue		7
########	111-69421	Fire- Rescue		7
########	111-69421	Fire- Rescue		7
########	111-97337	Fire- Rescue		8
########	111-97337	Fire- Rescue		8
########	111-10557	Financial Services		3
########	111-10557	Financial Services		3
########	111-10557	Financial Services		3
########	112-03521	City Clerk		1
########	113-68109	Information Technology		1
########	113-72577	Information Technology		1
########	113-92422	Information Technology		1
########	112-25978	Public Services	for Todd Shoats	1
########	112-63639	Public Services	for Todd Shoats	2
########	114-53001	Parks & Recreation		1
########	113-34264	City Manager's Office		9
########	113-34264	City Manager's Office		9
########	113-34264	City Manager's Office		9
########	113-34264	City Manager's Office		9
########	113-34264	City Manager's Office		9
########	112-91750	City Manager's Office	Initiative-Pink Heroes Gala	1
########	112-15724	Community Devopment		2
########	112-15724	Community Devopment		2
########	113-19004	Parks & Recreation		4
########	113-19004	Parks & Recreation		4
########	114-44050	City Manager's Office	boss day	5
########	114-44050	City Manager's Office	boss day	5
########	114-44050	City Manager's Office	boss day	5
########	114-44050	City Manager's Office	boss day	5
########	114-44050	City Manager's Office	boss day	5
########	113-81745	City Manager's Office		1
########	114-19055	Public Services		1
########	114-56799	City Manager's Office		3
########	114-56799	City Manager's Office		3
########	112-09938	Community Devopment		1
10/9/2025	114-25010	Information Technology		1

10/9/2025	113-89440	Information Technology	4
10/9/2025	113-89440	Information Technology	4
10/9/2025	113-89440	Information Technology	4
10/9/2025	111-28541	Parks & Recreation	1
10/9/2025	113-15963	Parks & Recreation	8
10/9/2025	113-73297	Parks & Recreation	4
10/9/2025	113-00484	Parks & Recreation	0
10/9/2025	113-00484	Parks & Recreation	0
10/9/2025	114-71790	Public Services	2
10/9/2025	114-71790	Public Services	2
10/8/2025	111-52270	City Manager's Office	4
10/8/2025	111-52270	City Manager's Office	4
10/8/2025	111-52270	City Manager's Office	4
10/8/2025	111-93069	City Manager's Office	4
10/8/2025	111-93069	City Manager's Office	4
10/8/2025	111-93069	City Manager's Office	4
10/8/2025	111-93069	City Manager's Office	4
10/8/2025	112-54045	City Clerk	3
10/8/2025	112-54045	City Clerk	3
10/8/2025	112-54045	City Clerk	3
10/8/2025	111-64313	Parks & Recreation	9
10/8/2025	111-64313	Parks & Recreation	9
10/8/2025	111-64313	Parks & Recreation	9
10/8/2025	111-64313	Parks & Recreation	9
10/8/2025	111-64313	Parks & Recreation	9
10/8/2025	111-64313	Parks & Recreation	9
10/8/2025	111-64313	Parks & Recreation	9
10/8/2025	111-64313	Parks & Recreation	9
10/8/2025	111-64313	Parks & Recreation	9
10/8/2025	111-98367	Parks & Recreation	8
10/8/2025	114-11045	Information Technology	2
10/8/2025	114-11045	Information Technology	2
10/8/2025	113-54098	Information Technology	2
10/8/2025	113-54098	Information Technology	2
10/8/2025	113-70063	Information Technology	2
10/8/2025	114-10583	Information Technology	1
10/8/2025	112-11863	Parks & Recreation	2
10/8/2025	112-11863	Parks & Recreation	2
10/8/2025	113-52808	Information Technology	2
10/8/2025	113-59745	Information Technology	2
10/7/2025	114-13219	City Manager's Office	1
10/7/2025	D01-80035	City of Tamarac	1
10/7/2025	114-82997	City Manager's Office	10
10/7/2025	114-82997	City Manager's Office	10
10/7/2025	114-82997	City Manager's Office	10
10/7/2025	114-82997	City Manager's Office	10
10/7/2025	114-82997	City Manager's Office	10
10/7/2025	114-82997	City Manager's Office	10
10/7/2025	114-82997	City Manager's Office	10

10/7/2025	114-15959	City Manager's Office		1
10/7/2025	112-86711	Community Devopment		2
10/7/2025	112-86711	Community Devopment		2
10/6/2025	114-29378	City Manager's Office		2
10/6/2025	114-29378	City Manager's Office		2
10/6/2025	114-87736	City Manager's Office		11
10/6/2025	114-87736	City Manager's Office		11
10/6/2025	114-87736	City Manager's Office		11
10/6/2025	114-87736	City Manager's Office		11
10/6/2025	114-87736	City Manager's Office		11
10/6/2025	114-87736	City Manager's Office		11
10/6/2025	114-87736	City Manager's Office		11
10/6/2025	114-87736	City Manager's Office		11
10/6/2025	114-87736	City Manager's Office		11
10/6/2025	114-40732	Information Technology		2
10/6/2025	114-85334	Information Technology		1
10/6/2025	112-34462	Public Services	ROBERT WEEDEN- facilities	4
10/6/2025	112-34462	Public Services	ROBERT WEEDEN- facilities	4
10/6/2025	111-97990	Fire- Rescue		3
10/6/2025	112-10419	City Clerk		1
10/6/2025	112-67371	City Clerk		4
10/6/2025	112-67371	City Clerk		4
10/6/2025	112-80246	City Clerk		4
10/6/2025	112-80246	City Clerk		4
10/6/2025	111-12389	City Manager's Office		3
10/6/2025	111-12389	City Manager's Office		3
10/6/2025	111-12389	City Manager's Office		3
10/6/2025	113-61581	Human Resources		42
10/6/2025	113-61581	Human Resources		42
10/6/2025	113-61581	Human Resources		42

10/6/2025	113-61581	Human Resources		42
10/6/2025	113-61581	Human Resources		42
10/6/2025	113-61581	Human Resources		42
10/6/2025	113-26438	Information Technology		3
10/6/2025	113-26438	Information Technology		3
10/6/2025	113-26438	Information Technology		3
10/6/2025	114-89027	Building Department		1
10/6/2025	114-02426	Parks & Recreation		4
10/3/2025	113-88562	Information Technology		3
10/3/2025	113-88562	Information Technology		3
10/3/2025	113-88562	Information Technology		3
10/2/2025	111-06321	City Manager's Office	Comm Initiative KP Oct 2026	4
10/2/2025	111-06321	City Manager's Office	Comm Initiative KP Oct 2026	4
10/2/2025	111-06321	City Manager's Office	Comm Initiative KP Oct 2026	4
10/2/2025	111-47049	City Manager's Office	Comm Initiative KP Oct 2026	3
10/2/2025	111-47049	City Manager's Office	Comm Initiative KP Oct 2026	3
10/2/2025	111-47049	City Manager's Office	Comm Initiative KP Oct 2026	3
10/2/2025	111-35027	City Manager's Office		1
10/2/2025	111-43491	City Manager's Office		2
10/2/2025	111-43491	City Manager's Office		2
10/2/2025	114-17477	Public Services	WTP	1
10/2/2025	114-38050	Building Department		1
10/2/2025	112-03626	Community Devopment		1
10/2/2025	114-96812	Information Technology		0
10/2/2025	114-11581	Information Technology		4
10/2/2025	113-88985	Parks & Recreation		2
10/2/2025	113-88985	Parks & Recreation		2
10/1/2025	111-00873	City Manager's Office		6
10/1/2025	111-00873	City Manager's Office		6
10/1/2025	111-00873	City Manager's Office		6
10/1/2025	111-00873	City Manager's Office		6
10/1/2025	111-00873	City Manager's Office		6
10/1/2025	111-00873	City Manager's Office		6
10/1/2025	111-73992	City Manager's Office		7
10/1/2025	111-73992	City Manager's Office		7
10/1/2025	111-73992	City Manager's Office		7
10/1/2025	111-73992	City Manager's Office		7
10/1/2025	111-73992	City Manager's Office		7
10/1/2025	111-73992	City Manager's Office		7
10/1/2025	111-73992	City Manager's Office		7
10/1/2025	111-65162	Fire- Rescue		3
10/1/2025	111-65162	Fire- Rescue		3
10/1/2025	111-65162	Fire- Rescue		3
10/1/2025	114-08489	Information Technology		1
10/1/2025	111-90457	Financial Services		6
10/1/2025	113-84954	Parks & Recreation		1
10/1/2025	111-15122	Parks & Recreation		1
10/1/2025	114-62856	Information Technology		1
9/30/2025	114-79759	City Manager's Office		2

9/30/2025	114-79759	City Manager's Office	2
9/29/2025	114-00336	Parks & Recreation	3
9/29/2025	114-00336	Parks & Recreation	3
9/29/2025	114-22860	Parks & Recreation	1
9/29/2025	114-27703	Parks & Recreation	1
9/29/2025	114-64444	Parks & Recreation	2
9/29/2025	111-01912	Financial Services	2
9/29/2025	111-46775	Financial Services	1
9/29/2025	111-79493	Financial Services	1
9/29/2025	111-86192	Financial Services	1
9/29/2025	113-26990	City Manager's Office	1
9/27/2025	113-23266	Parks & Recreation	24
9/27/2025	113-23266	Parks & Recreation	24
9/27/2025	113-23266	Parks & Recreation	24
9/27/2025	113-55581	Parks & Recreation	8
9/26/2025	111-17220	Human Resources	1
9/26/2025	111-98192	Human Resources	1
9/26/2025	113-61211	City Manager's Office	3
9/26/2025	113-61211	City Manager's Office	3
9/26/2025	113-61211	City Manager's Office	3
9/26/2025	111-41813	Human Resources	1
9/26/2025	113-80636	Parks & Recreation	11
9/26/2025	113-94871	City of Tamarac	1
9/26/2025	113-00596	City Manager's Office	10
9/26/2025	113-02899	City Manager's Office	6
9/26/2025	113-02899	City Manager's Office	6
9/26/2025	113-02899	City Manager's Office	6
9/26/2025	113-02899	City Manager's Office	6
9/26/2025	113-02899	City Manager's Office	6
9/26/2025	113-94586	Parks & Recreation	8
9/26/2025	113-94586	Parks & Recreation	8
9/26/2025	113-64301	Parks & Recreation	0
9/26/2025	113-64301	Parks & Recreation	0
9/26/2025	113-64301	Parks & Recreation	0
9/26/2025	113-64301	Parks & Recreation	0
9/26/2025	113-64301	Parks & Recreation	0
9/26/2025	113-64301	Parks & Recreation	0
9/26/2025	113-64301	Parks & Recreation	0
9/26/2025	113-64301	Parks & Recreation	0
9/26/2025	111-97595	City Manager's Office	11
9/26/2025	111-97595	City Manager's Office	11
9/26/2025	111-97595	City Manager's Office	11
9/26/2025	111-97595	City Manager's Office	11
9/26/2025	111-97595	City Manager's Office	11
9/26/2025	111-97595	City Manager's Office	11
9/26/2025	111-97595	City Manager's Office	11
9/26/2025	111-97595	City Manager's Office	11
9/26/2025	111-97595	City Manager's Office	11
9/26/2025	113-49898	Public Services	1

9/25/2025	112-32653	City Manager's Office		3
9/25/2025	112-32653	City Manager's Office		3
9/25/2025	112-62574	City Manager's Office		17
9/25/2025	112-62574	City Manager's Office		17
9/25/2025	112-62574	City Manager's Office		17
9/25/2025	112-62574	City Manager's Office		17
9/25/2025	112-62574	City Manager's Office		17
9/25/2025	112-62574	City Manager's Office		17
9/25/2025	112-62574	City Manager's Office		17
9/25/2025	112-62574	City Manager's Office		17
9/25/2025	112-77343	City Manager's Office		1
9/25/2025	112-82534	Public Services	for Todd Shoats	4
9/25/2025	112-82534	Public Services	for Todd Shoats	4
9/25/2025	112-82534	Public Services	for Todd Shoats	4
9/25/2025	112-82534	Public Services	for Todd Shoats	4
9/25/2025	113-72308	Parks & Recreation		2
9/25/2025	113-40931	Parks & Recreation		5
9/25/2025	113-59636	Parks & Recreation		20
9/25/2025	113-59636	Parks & Recreation		20
9/25/2025	113-59636	Parks & Recreation		20
9/25/2025	113-59636	Parks & Recreation		20
9/25/2025	113-59636	Parks & Recreation		20
9/25/2025	113-59636	Parks & Recreation		20
9/25/2025	111-26536	Parks & Recreation		0
9/25/2025	114-96126	Information Technology		1
9/24/2025	114-01685	Public Services		2
9/24/2025	114-01685	Public Services		2
9/24/2025	112-97131	Parks & Recreation		1
9/24/2025	113-87481	Parks & Recreation		6
9/24/2025	113-87481	Parks & Recreation		6
9/24/2025	113-87481	Parks & Recreation		6
9/24/2025	112-89482	Public Services	facilities	9
9/24/2025	112-89482	Public Services	facilities	9
9/24/2025	112-89482	Public Services	facilities	9
9/24/2025	112-89482	Public Services	facilities	9
9/24/2025	112-89482	Public Services	facilities	9
9/24/2025	112-89482	Public Services	facilities	9
9/24/2025	112-89482	Public Services	facilities	9
9/24/2025	114-03915	Parks & Recreation		1
9/24/2025	114-13025	Public Services		1
9/24/2025	114-29942	Public Services		1
9/24/2025	114-04983	Information Technology		2
9/24/2025	114-10861	Information Technology		1
9/24/2025	114-37653	Information Technology		2
9/24/2025	114-39620	Information Technology		2
9/23/2025	114-08532	Public Services		6
9/23/2025	114-08532	Public Services		6
9/23/2025	114-08532	Public Services		6
9/23/2025	114-08532	Public Services		6

9/23/2025	114-08532	Public Services		6
9/23/2025	114-08532	Public Services		6
9/23/2025	114-15816	Public Services		4
9/23/2025	114-15816	Public Services		4
9/23/2025	114-15816	Public Services		4
9/23/2025	114-15816	Public Services		4
9/23/2025	114-96905	Public Services		2
9/23/2025	112-84305	Parks & Recreation		2
9/23/2025	112-84305	Parks & Recreation		2
9/23/2025	111-64539	Fire- Rescue		1
9/23/2025	112-51240	Public Services		4
9/23/2025	112-51240	Public Services		4
9/23/2025	112-51240	Public Services		4
9/23/2025	112-51240	Public Services		4
9/23/2025	112-61744	Community Devopment		3
9/23/2025	112-61744	Community Devopment		3
9/23/2025	114-07526	Public Services		2
9/23/2025	112-50394	Community Devopment		2
9/23/2025	112-50394	Community Devopment		2
9/23/2025	112-50394	Community Devopment		2
9/23/2025	114-32963	Public Services		4
9/23/2025	114-32963	Public Services		4
9/23/2025	114-32963	Public Services		4
9/23/2025	114-55113	Public Services		1
9/23/2025	114-91944	Public Services		3
9/23/2025	114-91944	Public Services		3
9/23/2025	114-94680	Public Services		3
9/23/2025	114-94680	Public Services		3
9/23/2025	112-13988	Information Technology		2
9/22/2025	111-06977	Fire- Rescue		3
9/22/2025	111-06977	Fire- Rescue		3
9/22/2025	111-51264	Fire- Rescue		1
9/22/2025	113-29712	City Manager's Office		1
9/22/2025	111-62724	Fire- Rescue		5
9/22/2025	111-62724	Fire- Rescue		5
9/22/2025	111-62724	Fire- Rescue		5
9/22/2025	111-62724	Fire- Rescue		5
9/22/2025	111-62724	Fire- Rescue		5
9/22/2025	112-27439	City Clerk		2
9/22/2025	112-27439	City Clerk		2
9/22/2025	112-93334	City Clerk		2
9/22/2025	112-93334	City Clerk		2
9/20/2025	113-83224	Parks & Recreation		5
9/19/2025	114-45103	City Manager's Office		1
9/19/2025	111-64282	City Manager's Office	Mayor&CommissionSept2025	1
9/19/2025	111-71910	City Manager's Office	Mayor&CommissionSept2025	2
9/19/2025	113-01359	Parks & Recreation		4
9/19/2025	113-01359	Parks & Recreation		4
9/19/2025	113-01359	Parks & Recreation		4

9/19/2025	113-01359	Parks & Recreation			4
9/19/2025	111-75527	Fire- Rescue			3
9/19/2025	112-69792	Public Services	for Todd Shoats		4
9/19/2025	114-97482	City Manager's Office	CHILI COOK OFF OFFICE PENS		4
9/19/2025	114-97482	City Manager's Office	CHILI COOK OFF OFFICE PENS		4
9/19/2025	114-97482	City Manager's Office	CHILI COOK OFF OFFICE PENS		4
9/18/2025	113-37428	City Manager's Office			1
9/18/2025	111-39055	Fire- Rescue			6
9/18/2025	111-73632	Fire- Rescue			4
9/18/2025	111-97990	Fire- Rescue			4
9/17/2025	114-82684	Public Services	WTP		7
9/17/2025	114-82684	Public Services	WTP		7
9/17/2025	114-82684	Public Services	WTP		7
9/17/2025	114-82684	Public Services	WTP		7
9/17/2025	113-23575	Public Services			4
9/17/2025	113-23575	Public Services			4
9/17/2025	113-23575	Public Services			4
9/17/2025	113-23575	Public Services			4
9/17/2025	113-44935	Public Services			3
9/17/2025	113-44935	Public Services			3
9/17/2025	113-44935	Public Services			3
9/17/2025	112-33023	Fire- Rescue		5100	1
9/17/2025	112-75674	Fire- Rescue		5100	1
9/17/2025	112-01888	Fire- Rescue			20
9/17/2025	112-64306	City Manager's Office	Tamarac For The Cure event		2
9/17/2025	112-09908	City Clerk			1
9/17/2025	112-47873	City Clerk			2
9/17/2025	112-47873	City Clerk			2
9/17/2025	112-99511	City Clerk			1
9/17/2025	112-57664	Fire- Rescue			1
9/17/2025	113-33907	Public Services			2
9/17/2025	113-97442	Public Services			3
9/16/2025	114-18780	Information Technology			1
9/16/2025	112-76961	Public Services	ROBERT WEEDEN- facilities		4
9/16/2025	111-42197	Fire- Rescue			4
9/16/2025	111-42197	Fire- Rescue			4
9/16/2025	111-42197	Fire- Rescue			4
9/16/2025	111-60289	Fire- Rescue			1
9/16/2025	111-96903	Fire- Rescue			10
9/16/2025	114-51880	Public Services			1
9/16/2025	111-02197	Fire- Rescue			11
9/16/2025	111-02197	Fire- Rescue			11
9/16/2025	111-02197	Fire- Rescue			11
9/16/2025	111-02197	Fire- Rescue			11
9/16/2025	111-02197	Fire- Rescue			11
9/16/2025	111-02197	Fire- Rescue			11
9/16/2025	111-29347	Fire- Rescue			10
9/16/2025	111-29347	Fire- Rescue			10
9/16/2025	111-16172	Human Resources			1

9/16/2025	111-40395	City Manager's Office		1
9/15/2025	114-18395	Public Services	WTP	2
9/15/2025	114-18395	Public Services	WTP	2
9/15/2025	112-77224	Fire- Rescue		1
9/15/2025	112-17840	Parks & Recreation		2
9/15/2025	112-17840	Parks & Recreation		2
9/15/2025	112-80312	Parks & Recreation		1
9/15/2025	112-18379	Public Services	FOR STORMWATER DIVISION	1
9/13/2025	111-20561	Parks & Recreation		2
9/12/2025	112-75491	City Manager's Office		5
9/12/2025	112-75491	City Manager's Office		5
9/12/2025	112-75491	City Manager's Office		5
9/12/2025	112-75491	City Manager's Office		5
9/12/2025	112-75491	City Manager's Office		5
9/12/2025	111-50441	Fire- Rescue		2
9/12/2025	111-50441	Fire- Rescue		2
9/12/2025	111-25662	Parks & Recreation		1
9/12/2025	111-27762	Parks & Recreation		1
9/12/2025	111-73094	Parks & Recreation		11
9/12/2025	111-73094	Parks & Recreation		11
9/12/2025	111-73094	Parks & Recreation		11
9/12/2025	111-73094	Parks & Recreation		11
9/12/2025	111-73094	Parks & Recreation		11
9/12/2025	111-73094	Parks & Recreation		11
9/12/2025	111-73094	Parks & Recreation		11
9/12/2025	111-73094	Parks & Recreation		11
9/12/2025	111-73094	Parks & Recreation		11
9/12/2025	111-73094	Parks & Recreation		11
9/12/2025	113-56100	Information Technology		2
9/12/2025	113-56100	Information Technology		2
9/10/2025	113-86728	Parks & Recreation		6
9/10/2025	113-86728	Parks & Recreation		6
9/10/2025	113-86728	Parks & Recreation		6
9/10/2025	113-86728	Parks & Recreation		6
9/10/2025	113-86728	Parks & Recreation		6
9/10/2025	111-26472	City Manager's Office		0
9/10/2025	114-30641	City Manager's Office	chili cook off	3
9/10/2025	114-30641	City Manager's Office	chili cook off	3
9/10/2025	114-20259	Parks & Recreation		1
9/10/2025	111-01061	Fire- Rescue		4
9/10/2025	111-23565	Fire- Rescue		7
9/10/2025	111-23565	Fire- Rescue		7
9/10/2025	111-23565	Fire- Rescue		7
9/10/2025	111-23565	Fire- Rescue		7
9/10/2025	111-23565	Fire- Rescue		7
9/10/2025	111-23565	Fire- Rescue		7
9/10/2025	111-23565	Fire- Rescue		7
9/10/2025	113-51384	Parks & Recreation		2
9/10/2025	113-51384	Parks & Recreation		2

9/10/2025	112-43286	Public Services	for Todd Shoats	4
9/10/2025	111-20211	City Manager's Office		20
9/10/2025	111-20211	City Manager's Office		20
9/10/2025	111-20211	City Manager's Office		20
9/10/2025	111-20211	City Manager's Office		20
9/10/2025	111-20211	City Manager's Office		20
9/10/2025	111-20211	City Manager's Office		20
9/10/2025	111-20211	City Manager's Office		20
9/10/2025	111-20211	City Manager's Office		20
9/10/2025	111-20211	City Manager's Office		20
9/10/2025	111-20211	City Manager's Office		20
9/10/2025	111-20211	City Manager's Office		20
9/10/2025	111-20211	City Manager's Office		20
9/10/2025	111-20211	City Manager's Office		20
9/10/2025	111-20211	City Manager's Office		20
9/10/2025	111-20211	City Manager's Office		20
9/10/2025	111-28277	City Manager's Office		2
9/10/2025	111-28277	City Manager's Office		2
9/10/2025	111-66572	Fire- Rescue		5
9/10/2025	111-09458	City Manager's Office		1
9/10/2025	111-75570	City Manager's Office		27
9/10/2025	111-75570	City Manager's Office		27
9/10/2025	111-75570	City Manager's Office		27
9/10/2025	111-75570	City Manager's Office		27
9/10/2025	111-75570	City Manager's Office		27
9/10/2025	111-75570	City Manager's Office		27
9/10/2025	111-75570	City Manager's Office		27
9/10/2025	111-75570	City Manager's Office		27
9/10/2025	111-75570	City Manager's Office		27
9/10/2025	111-75570	City Manager's Office		27
9/10/2025	111-75570	City Manager's Office		27
9/10/2025	111-75570	City Manager's Office		27
9/10/2025	111-75570	City Manager's Office		27
9/10/2025	111-75570	City Manager's Office		27
9/10/2025	111-75570	City Manager's Office		27
9/10/2025	111-75570	City Manager's Office		27
9/10/2025	111-75570	City Manager's Office		27
9/10/2025	111-75570	City Manager's Office		27
9/10/2025	111-75570	City Manager's Office		27
9/10/2025	111-75570	City Manager's Office		27
9/9/2025	112-12461	Public Services	JOSE ANDRADE	1
9/9/2025	112-82345	Parks & Recreation		1
9/8/2025	111-29477	Fire- Rescue		6
9/8/2025	114-95735	Parks & Recreation		3
9/8/2025	114-95735	Parks & Recreation		3
9/8/2025	114-97398	Parks & Recreation		1
9/5/2025	111-54137	Parks & Recreation		4
9/5/2025	111-54137	Parks & Recreation		4
9/5/2025	112-22926	Public Services	JOSE ANDRADE	3

9/5/2025	112-73755	Fire- Rescue		4
9/5/2025	112-73755	Fire- Rescue		4
9/4/2025	114-08210	Public Services		1
9/4/2025	114-31849	Public Services		1
9/4/2025	112-75692	Parks & Recreation		1
9/4/2025	111-17806	Parks & Recreation		2
9/4/2025	111-27662	Parks & Recreation		32
9/4/2025	111-27662	Parks & Recreation		32
9/4/2025	111-27662	Parks & Recreation		32
9/4/2025	111-27662	Parks & Recreation		32
9/4/2025	111-27662	Parks & Recreation		32
9/4/2025	111-27662	Parks & Recreation		32
9/4/2025	111-42495	Parks & Recreation		0
9/4/2025	111-76559	Fire- Rescue		1
9/4/2025	111-84183	Fire- Rescue		14
9/4/2025	111-84183	Fire- Rescue		14
9/4/2025	111-84183	Fire- Rescue		14
9/4/2025	111-84183	Fire- Rescue		14
9/4/2025	111-84183	Fire- Rescue		14
9/4/2025	112-77988	Parks & Recreation		1
9/4/2025	114-05074	Parks & Recreation		1
9/4/2025	114-55697	Parks & Recreation		2
9/4/2025	112-31537	Parks & Recreation		1
9/3/2025	114-64378	Public Services		2
9/3/2025	114-64378	Public Services		2
9/3/2025	114-75122	Public Services		7
9/3/2025	114-75122	Public Services		7
9/3/2025	114-75122	Public Services		7
9/3/2025	114-75122	Public Services		7
9/3/2025	114-75122	Public Services		7
9/3/2025	114-75122	Public Services		7
9/3/2025	113-01771	Parks & Recreation		3
9/3/2025	113-64603	Parks & Recreation		7
9/3/2025	113-64603	Parks & Recreation		7
9/3/2025	112-51123	Parks & Recreation		10
9/3/2025	112-51123	Parks & Recreation		10
9/3/2025	112-51123	Parks & Recreation		10
9/3/2025	112-51123	Parks & Recreation		10
9/3/2025	112-51123	Parks & Recreation		10
9/3/2025	112-51123	Parks & Recreation		10
9/3/2025	112-51123	Parks & Recreation		10
9/3/2025	112-51123	Parks & Recreation		10
9/3/2025	112-74135	Parks & Recreation		4
9/3/2025	112-74135	Parks & Recreation		4
9/3/2025	112-74135	Parks & Recreation		4
9/3/2025	114-75839	City Manager's Office		4
9/3/2025	112-19227	Fire- Rescue	office Supplies	3
9/3/2025	112-19227	Fire- Rescue	office Supplies	3
9/3/2025	112-19227	Fire- Rescue	office Supplies	3

9/3/2025	114-75537	Public Services	WTP	2
9/3/2025	114-75537	Public Services	WTP	2
9/3/2025	112-46843	Public Services	PINCO FACILITIES	12
9/3/2025	112-46843	Public Services	PINCO FACILITIES	12
9/3/2025	112-46843	Public Services	PINCO FACILITIES	12
9/2/2025	114-93805	City Manager's Office	september receptions	7
9/2/2025	114-93805	City Manager's Office	september receptions	7
9/2/2025	114-93805	City Manager's Office	september receptions	7
9/2/2025	114-93805	City Manager's Office	september receptions	7
9/2/2025	114-93805	City Manager's Office	september receptions	7
9/2/2025	112-41963	Public Services		2
9/2/2025	111-30963	Fire- Rescue		4
9/2/2025	111-30963	Fire- Rescue		4
9/2/2025	111-30963	Fire- Rescue		4
9/2/2025	111-30963	Fire- Rescue		4
9/2/2025	112-41267	Public Services		2
9/2/2025	112-41267	Public Services		2
9/2/2025	112-66513	Public Services		26
9/2/2025	112-66513	Public Services		26
9/2/2025	112-66513	Public Services		26
9/2/2025	112-66513	Public Services		26
9/2/2025	112-66513	Public Services		26
9/2/2025	112-66513	Public Services		26
9/2/2025	112-66513	Public Services		26
9/2/2025	112-66513	Public Services		26
9/2/2025	112-66513	Public Services		26
9/2/2025	112-66513	Public Services		26
9/2/2025	112-66513	Public Services		26
9/2/2025	112-66513	Public Services		26
9/2/2025	112-66513	Public Services		26
9/2/2025	112-66513	Public Services		26
9/2/2025	112-66513	Public Services		26
9/2/2025	112-66513	Public Services		26
9/2/2025	112-66513	Public Services		26
9/2/2025	112-66513	Public Services		26
9/2/2025	112-66513	Public Services		26
9/2/2025	112-66513	Public Services		26
9/2/2025	112-66513	Public Services		26
9/2/2025	112-84333	Public Services	JOSE ANDRADE	1
9/2/2025	112-73369	Public Services	JOSE ANDRADE	4
9/2/2025	112-41909	City Clerk		1
9/2/2025	112-70348	City Clerk		1
9/2/2025	112-96218	City Clerk		1
8/29/2025	114-23715	Information Technology		1
8/29/2025	112-73230	Parks & Recreation		3
8/29/2025	112-73230	Parks & Recreation		3
8/29/2025	113-31653	Public Services	Jose Andrade	8
8/29/2025	113-79676	Public Services	Jose Andrade	0
8/29/2025	114-37888	Information Technology		0

8/28/2025	112-40180	Public Services	for Jose Andrade	1
8/28/2025	113-51108	Public Services		2
8/28/2025	113-51108	Public Services		2
8/27/2025	113-41329	Parks & Recreation		2
8/27/2025	113-59108	Parks & Recreation		3
8/26/2025	113-04262	Public Services		2
8/26/2025	113-04262	Public Services		2
8/26/2025	114-49944	City Manager's Office		3
8/26/2025	114-49944	City Manager's Office		3
8/26/2025	114-49944	City Manager's Office		3
8/26/2025	114-50094	Building Department		2
8/26/2025	114-50094	Building Department		2
8/26/2025	114-23141	Information Technology		4
8/26/2025	111-82772	Fire- Rescue		2
8/26/2025	111-94841	Fire- Rescue		2
8/26/2025	113-37341	Fire- Rescue		1
8/25/2025	114-16654	Information Technology		2
8/25/2025	114-74006	Information Technology		5
8/25/2025	114-74006	Information Technology		5
8/25/2025	114-74006	Information Technology		5
8/25/2025	114-74006	Information Technology		5
8/25/2025	114-74006	Information Technology		5
8/25/2025	113-66087	Public Services		1
8/25/2025	114-64585	City Manager's Office		2
8/25/2025	111-54453	City Manager's Office	Mayor&CommissionAugust2025	5
8/23/2025	111-26972	Parks & Recreation		36
8/23/2025	111-26972	Parks & Recreation		36
8/23/2025	111-26972	Parks & Recreation		36
8/23/2025	111-26972	Parks & Recreation		36
8/23/2025	111-26972	Parks & Recreation		36
8/23/2025	111-26972	Parks & Recreation		36
8/23/2025	111-26972	Parks & Recreation		36
8/23/2025	111-26972	Parks & Recreation		36
8/23/2025	111-26972	Parks & Recreation		36
8/23/2025	111-26972	Parks & Recreation		36
8/23/2025	111-26972	Parks & Recreation		36
8/23/2025	111-26972	Parks & Recreation		36
8/23/2025	111-26972	Parks & Recreation		36
8/23/2025	111-26972	Parks & Recreation		36
8/23/2025	111-26972	Parks & Recreation		36
8/23/2025	111-26972	Parks & Recreation		36
8/23/2025	111-26972	Parks & Recreation		36
8/23/2025	111-26972	Parks & Recreation		36
8/23/2025	111-26972	Parks & Recreation		36
8/23/2025	111-26972	Parks & Recreation		36
8/23/2025	111-26972	Parks & Recreation		36
8/23/2025	111-26972	Parks & Recreation		36
8/23/2025	111-26972	Parks & Recreation		36
8/23/2025	111-26972	Parks & Recreation		36
8/23/2025	111-26972	Parks & Recreation		36
8/23/2025	111-26972	Parks & Recreation		36
8/23/2025	111-26972	Parks & Recreation		36
8/23/2025	111-26972	Parks & Recreation		36
8/23/2025	111-26972	Parks & Recreation		36

8/23/2025	111-26972	Parks & Recreation		36
8/23/2025	111-26972	Parks & Recreation		36
8/23/2025	111-26972	Parks & Recreation		36
8/23/2025	111-26972	Parks & Recreation		36
8/23/2025	111-26972	Parks & Recreation		36
8/22/2025	114-53842	Public Services	JERRY ROBINSON CREW	1
8/22/2025	111-56647	Parks & Recreation		6
8/22/2025	111-56647	Parks & Recreation		6
8/22/2025	111-56647	Parks & Recreation		6
8/22/2025	111-78384	Parks & Recreation		2
8/22/2025	113-58836	Parks & Recreation		9
8/22/2025	112-02004	Information Technology		2
8/22/2025	112-02004	Information Technology		2
8/22/2025	112-81909	Information Technology		3
8/22/2025	112-81909	Information Technology		3
8/22/2025	112-81909	Information Technology		3
8/21/2025	114-25967	City Manager's Office	annese retirement	11
8/21/2025	114-25967	City Manager's Office	annese retirement	11
8/21/2025	114-25967	City Manager's Office	annese retirement	11
8/21/2025	114-25967	City Manager's Office	annese retirement	11
8/21/2025	114-25967	City Manager's Office	annese retirement	11
8/21/2025	114-25967	City Manager's Office	annese retirement	11
8/21/2025	114-25967	City Manager's Office	annese retirement	11
8/21/2025	114-25967	City Manager's Office	annese retirement	11
8/21/2025	112-72244	Parks & Recreation		2
8/21/2025	114-65035	Parks & Recreation		22
8/21/2025	114-65035	Parks & Recreation		22
8/21/2025	114-65035	Parks & Recreation		22
8/21/2025	114-65035	Parks & Recreation		22
8/21/2025	114-65035	Parks & Recreation		22
8/21/2025	114-65035	Parks & Recreation		22
8/21/2025	114-65035	Parks & Recreation		22
8/21/2025	114-65035	Parks & Recreation		22
8/21/2025	114-65035	Parks & Recreation		22
8/21/2025	114-65035	Parks & Recreation		22
8/21/2025	114-65035	Parks & Recreation		22
8/21/2025	114-65035	Parks & Recreation		22
8/21/2025	111-29849	Fire- Rescue		4
8/21/2025	113-91710	Fire- Rescue		0
8/21/2025	113-96655	Fire- Rescue		0
8/21/2025	113-96655	Fire- Rescue		0
8/21/2025	112-75971	Fire- Rescue	office Supplies	1
8/21/2025	113-28320	Fire- Rescue		1
8/21/2025	112-73616	Information Technology		3
8/21/2025	112-75532	Information Technology		2
8/21/2025	112-75532	Information Technology		2
8/21/2025	112-04485	Community Devopment		1
8/21/2025	112-14665	Community Devopment		4
8/21/2025	114-44569	City Manager's Office		1

8/20/2025	112-46528	Public Services	DERRICK FACILITIES	2
8/20/2025	112-46528	Public Services	DERRICK FACILITIES	2
8/20/2025	113-45107	Parks & Recreation		2
8/20/2025	113-24702	Parks & Recreation		8
8/20/2025	113-24702	Parks & Recreation		8
8/20/2025	113-24702	Parks & Recreation		8
8/20/2025	113-24702	Parks & Recreation		8
8/20/2025	113-24702	Parks & Recreation		8
8/20/2025	113-24702	Parks & Recreation		8
8/20/2025	113-24702	Parks & Recreation		8
8/20/2025	113-24702	Parks & Recreation		8
8/20/2025	113-98927	Parks & Recreation		6
8/20/2025	113-98927	Parks & Recreation		6
8/20/2025	113-98927	Parks & Recreation		6
8/20/2025	113-98927	Parks & Recreation		6
8/20/2025	113-98927	Parks & Recreation		6
8/20/2025	113-98927	Parks & Recreation		6
8/20/2025	114-56482	Information Technology		1
8/19/2025	113-23101	Public Services		3
8/19/2025	113-23101	Public Services		3
8/19/2025	113-23101	Public Services		3
8/19/2025	112-07920	Public Services		3
8/19/2025	112-07920	Public Services		3
8/19/2025	112-07920	Public Services		3
8/19/2025	112-51071	Public Services		2
8/19/2025	111-44976	Fire- Rescue		2
8/19/2025	111-44976	Fire- Rescue		2
8/18/2025	114-10472	Fire- Rescue		9
8/18/2025	111-40430	Financial Services		4
8/18/2025	113-06019	Public Services		7
8/18/2025	113-06019	Public Services		7
8/18/2025	113-06019	Public Services		7
8/18/2025	113-06019	Public Services		7
8/18/2025	113-06019	Public Services		7
8/18/2025	113-06019	Public Services		7
8/18/2025	113-85132	Public Services		3
8/18/2025	113-85132	Public Services		3
8/15/2025	113-15111	Parks & Recreation		2
8/15/2025	112-13123	Community Devopment		3
8/15/2025	114-30767	Information Technology		3
8/14/2025	113-56876	Parks & Recreation		4
8/14/2025	114-15916	Fire- Rescue		2
8/14/2025	114-15916	Fire- Rescue		2
8/14/2025	114-72874	Fire- Rescue		1
8/14/2025	114-17311	Building Department		1
8/14/2025	112-92978	Parks & Recreation		7
8/14/2025	112-92978	Parks & Recreation		7
8/14/2025	112-92978	Parks & Recreation		7
8/14/2025	112-92978	Parks & Recreation		7

8/14/2025	112-92978	Parks & Recreation		7
8/14/2025	112-92978	Parks & Recreation		7
8/14/2025	112-92978	Parks & Recreation		7
8/14/2025	114-34786	Information Technology		1
8/14/2025	114-54259	Public Services		1
8/14/2025	112-44356	Public Services		1
8/14/2025	112-69872	Public Services		2
8/14/2025	112-72822	Public Services	LARRY MORGAN- FACILITIES	1
8/14/2025	112-63446	Parks & Recreation		1
8/13/2025	111-91626	City Manager's Office	Comm Initiative KP August 2025	1
8/13/2025	113-74801	City Clerk		1
8/13/2025	114-22717	Fire- Rescue		4
8/13/2025	114-22717	Fire- Rescue		4
8/13/2025	114-22717	Fire- Rescue		4
8/13/2025	114-22717	Fire- Rescue		4
8/13/2025	111-38122	Parks & Recreation		1
8/13/2025	114-68559	City Manager's Office	coffee cups	1
8/13/2025	111-56837	Financial Services		1
8/13/2025	111-62989	Parks & Recreation		2
8/13/2025	111-62989	Parks & Recreation		2
8/13/2025	114-59484	Public Services		1
8/13/2025	114-76422	Public Services		4
8/13/2025	114-76422	Public Services		4
8/13/2025	114-76422	Public Services		4
8/13/2025	114-06237	Public Services	WTP SCADA	1
8/12/2025	111-41132	City Manager's Office	Comm Initiative KP August 2025	2
8/12/2025	111-41132	City Manager's Office	Comm Initiative KP August 2025	2
8/12/2025	111-43034	City Manager's Office	Comm Initiative KP August 2025	0
8/12/2025	111-80528	City Manager's Office	Comm Initiative KP August 2025	4
8/12/2025	111-80528	City Manager's Office	Comm Initiative KP August 2025	4
8/12/2025	111-80528	City Manager's Office	Comm Initiative KP August 2025	4
8/12/2025	111-80528	City Manager's Office	Comm Initiative KP August 2025	4
8/12/2025	114-51663	City of Tamarac		1
8/12/2025	114-40800	City of Tamarac		0
8/12/2025	114-87955	Public Services	WTP	1
8/12/2025	112-19500	City Manager's Office	LS CMO	1
8/11/2025	114-09687	Public Services		1
8/11/2025	114-57138	Public Services		1
8/11/2025	114-86660	Public Services		4
8/11/2025	114-45145	Fire- Rescue		1
8/11/2025	114-62943	Fire- Rescue		6
8/11/2025	114-62943	Fire- Rescue		6
8/11/2025	112-12404	Community Devopment		1
8/11/2025	114-17429	City Manager's Office	Chili Cook Off CMO Supplies	25
8/11/2025	114-32265	City Manager's Office	Chili Cook Off CMO Supplies	4
8/11/2025	114-50337	City Manager's Office	Chili Cook Off CMO Supplies	28
8/11/2025	114-50337	City Manager's Office	Chili Cook Off CMO Supplies	28
8/11/2025	114-50337	City Manager's Office	Chili Cook Off CMO Supplies	28
8/11/2025	114-50337	City Manager's Office	Chili Cook Off CMO Supplies	28

8/11/2025	114-50337	City Manager's Office	Chili Cook Off CMO Supplies	28
8/11/2025	114-50337	City Manager's Office	Chili Cook Off CMO Supplies	28
8/11/2025	114-50337	City Manager's Office	Chili Cook Off CMO Supplies	28
8/11/2025	114-50337	City Manager's Office	Chili Cook Off CMO Supplies	28
8/11/2025	114-50337	City Manager's Office	Chili Cook Off CMO Supplies	28
8/11/2025	114-50337	City Manager's Office	Chili Cook Off CMO Supplies	28
8/11/2025	114-50337	City Manager's Office	Chili Cook Off CMO Supplies	28
8/11/2025	114-50337	City Manager's Office	Chili Cook Off CMO Supplies	28
8/11/2025	114-50337	City Manager's Office	Chili Cook Off CMO Supplies	28
8/11/2025	114-50337	City Manager's Office	Chili Cook Off CMO Supplies	28
8/11/2025	114-50337	City Manager's Office	Chili Cook Off CMO Supplies	28
8/11/2025	112-02762	Community Devopment		2
8/11/2025	112-33207	Community Devopment		1
8/11/2025	112-81683	Community Devopment		1
8/11/2025	113-46766	City Clerk		1
8/11/2025	113-89542	City Clerk		4
8/11/2025	113-89542	City Clerk		4
8/11/2025	113-89542	City Clerk		4
8/11/2025	113-89542	City Clerk		4
8/11/2025	114-13658	Fire- Rescue		4
8/11/2025	114-78065	Fire- Rescue		1
8/7/2025	111-95553	City Manager's Office	Comm Initiative KP August 2025	9
8/7/2025	111-95553	City Manager's Office	Comm Initiative KP August 2025	9
8/7/2025	111-95553	City Manager's Office	Comm Initiative KP August 2025	9
8/7/2025	111-95628	City Manager's Office	Comm Initiative KP August 2025	3
8/7/2025	111-95628	City Manager's Office	Comm Initiative KP August 2025	3
8/7/2025	114-93932	Information Technology		5
8/7/2025	114-26133	Public Services	WTP	2
8/7/2025	112-32912	Fire- Rescue	1.20452E+13	3
8/6/2025	112-50284	Parks & Recreation		3
8/6/2025	112-50284	Parks & Recreation		3
8/6/2025	112-50284	Parks & Recreation		3
8/6/2025	112-77653	Public Services	LARRY MORGAN- FACILITIES	1
8/6/2025	112-60523	Public Services	RODNEY SMITH	1
8/6/2025	112-13910	Fire- Rescue	office Supplies	1
8/5/2025	114-66191	Public Services	WTP SCADA	1
8/5/2025	114-25511	Information Technology		3
8/5/2025	114-25511	Information Technology		3
8/5/2025	114-25511	Information Technology		3
8/5/2025	114-06284	Information Technology		2
8/5/2025	114-06284	Information Technology		2
8/5/2025	114-05509	Parks & Recreation		1
8/5/2025	112-08132	City Clerk		1
8/5/2025	112-04514	Public Services	TODD SHOATS	3
8/5/2025	112-04852	City Manager's Office		1
8/5/2025	112-57529	City Manager's Office		1
8/5/2025	111-15986	Financial Services		1
8/4/2025	111-25816	Parks & Recreation		1

8/4/2025	111-34614	Parks & Recreation			3
8/4/2025	111-34614	Parks & Recreation			3
8/4/2025	111-34614	Parks & Recreation			3
8/4/2025	112-09778	Public Services			4
8/4/2025	112-09778	Public Services			4
8/4/2025	112-09778	Public Services			4
8/4/2025	112-65606	Public Services			4
8/4/2025	112-19667	Public Services			2
8/4/2025	114-98225	Public Services			1
8/4/2025	112-77395	Public Services	STORMWATER GREG AND TOI		2
8/4/2025	112-91816	Public Services			0
8/4/2025	112-48520	Fire- Rescue		5611	1
8/4/2025	112-39624	Fire- Rescue		5611	1
8/1/2025	113-11027	Parks & Recreation			10
8/1/2025	113-11027	Parks & Recreation			10
8/1/2025	113-11027	Parks & Recreation			10
8/1/2025	113-11027	Parks & Recreation			10
8/1/2025	113-11027	Parks & Recreation			10
8/1/2025	113-11027	Parks & Recreation			10
8/1/2025	113-11027	Parks & Recreation			10
8/1/2025	113-11027	Parks & Recreation			10
8/1/2025	113-32813	Parks & Recreation			1
8/1/2025	111-08227	Parks & Recreation			4
8/1/2025	111-08227	Parks & Recreation			4
8/1/2025	111-08227	Parks & Recreation			4
7/31/2025	112-65759	Community Devopment			1
7/31/2025	112-84165	Community Devopment			2
7/31/2025	112-84165	Community Devopment			2
7/31/2025	112-46251	Public Services	for Todd Shoats		1
7/31/2025	111-65533	Fire- Rescue			5
7/31/2025	114-32875	Public Services			1
7/31/2025	114-37174	Public Services	WTP SCADA		2
7/31/2025	114-37174	Public Services	WTP SCADA		2
7/31/2025	114-85185	Public Services	WTP SCADA		4
7/31/2025	112-81122	Public Services	for Todd Shoats		1
7/31/2025	114-68590	Public Services			2
7/31/2025	114-68590	Public Services			2
7/31/2025	114-71093	Public Services			1
7/30/2025	112-59648	City Clerk			6
7/30/2025	112-59648	City Clerk			6
7/30/2025	112-59648	City Clerk			6
7/30/2025	112-59648	City Clerk			6
7/30/2025	112-95541	City Clerk			1
7/30/2025	114-08454	Building Department			2
7/30/2025	114-08454	Building Department			2
7/30/2025	114-42864	Information Technology			1
7/30/2025	112-87808	Public Services			2
7/29/2025	111-71893	Parks & Recreation			3
7/29/2025	111-71893	Parks & Recreation			3

7/29/2025	114-47519	Fire- Rescue		3
7/29/2025	114-74802	Fire- Rescue		5
7/29/2025	114-74802	Fire- Rescue		5
7/29/2025	114-25544	Public Services	Maintenance (Instrumentation)	2
7/29/2025	114-25544	Public Services	Maintenance (Instrumentation)	2
7/29/2025	112-02950	City Manager's Office		1
7/29/2025	112-40020	City Manager's Office		1
7/28/2025	113-20785	Public Services		1
7/28/2025	113-89681	Public Services		2
7/28/2025	114-54359	Information Technology		1
7/28/2025	114-21115	Information Technology		3
7/28/2025	112-78767	Public Services		2
7/28/2025	112-78767	Public Services		2
7/25/2025	112-07983	Public Services		1
7/24/2025	114-07010	City Manager's Office	CMO Office supplies organizati	3
7/24/2025	114-07010	City Manager's Office	CMO Office supplies organizati	3
7/24/2025	114-07010	City Manager's Office	CMO Office supplies organizati	3
7/24/2025	114-84966	City Manager's Office	CMO Office supplies organizati	2
7/24/2025	114-84966	City Manager's Office	CMO Office supplies organizati	2
7/24/2025	112-78307	Parks & Recreation		1
7/24/2025	114-58377	Fire- Rescue		4
7/24/2025	114-58377	Fire- Rescue		4
7/24/2025	114-72357	Fire- Rescue		1
7/24/2025	114-87777	Fire- Rescue		1
7/24/2025	112-42365	Community Devopment		6
7/24/2025	112-42365	Community Devopment		6
7/24/2025	112-42365	Community Devopment		6
7/24/2025	112-42365	Community Devopment		6
7/24/2025	112-42365	Community Devopment		6
7/24/2025	112-42365	Community Devopment		6
7/24/2025	113-88681	Public Services		5
7/24/2025	111-09191	Financial Services		2
7/24/2025	111-09191	Financial Services		2
7/24/2025	111-76821	Financial Services		1
7/24/2025	111-94483	Financial Services		1
7/24/2025	114-65683	Public Services		2
7/23/2025	111-36880	Parks & Recreation		4
7/23/2025	111-36880	Parks & Recreation		4
7/23/2025	111-36880	Parks & Recreation		4
7/23/2025	111-92293	Parks & Recreation		9
7/23/2025	111-92293	Parks & Recreation		9
7/23/2025	111-92293	Parks & Recreation		9
7/23/2025	114-94164	Public Services		1
7/23/2025	113-68487	Public Services		3
7/23/2025	113-68487	Public Services		3
7/23/2025	113-96910	Public Services		7
7/23/2025	113-96910	Public Services		7
7/23/2025	113-96910	Public Services		7
7/23/2025	113-96910	Public Services		7

7/23/2025	113-96910	Public Services		7
7/23/2025	113-96910	Public Services		7
7/23/2025	113-03554	Public Services		1
7/23/2025	113-38740	Public Services		2
7/23/2025	113-38740	Public Services		2
7/23/2025	112-70920	Public Services	RODNEY SIMS	4
7/23/2025	112-70920	Public Services	RODNEY SIMS	4
7/23/2025	114-85022	Public Services		1
7/23/2025	114-40911	Information Technology		1
7/22/2025	111-72267	City Manager's Office	Comm Initiative KP August 2025	4
7/22/2025	114-98680	Information Technology		1
7/22/2025	114-93306	Information Technology		1
7/22/2025	112-62502	Human Resources		1
7/22/2025	114-46097	Fire- Rescue		3
7/22/2025	114-46097	Fire- Rescue		3
7/22/2025	114-46097	Fire- Rescue		3
7/22/2025	114-71325	Fire- Rescue		1
7/22/2025	114-37810	City Manager's Office		2
7/22/2025	114-65548	City Manager's Office		1
7/22/2025	114-10587	City Manager's Office		1
7/22/2025	114-97148	Public Services	WTP	10
7/22/2025	114-52288	Information Technology		1
7/21/2025	113-45835	Public Services		1
7/21/2025	113-88466	Public Services		1
7/21/2025	114-02465	Public Services	WTP	2
7/21/2025	112-59597	Community Devopment		1
7/21/2025	114-20821	Public Services		3
7/21/2025	114-20821	Public Services		3
7/21/2025	114-20821	Public Services		3
7/21/2025	112-87014	Public Services	STORMWATER CREW	1
7/18/2025	114-80585	Building Department		1
7/18/2025	112-41112	City Clerk		1
7/18/2025	112-84309	City Clerk		3
7/18/2025	112-84309	City Clerk		3
7/17/2025	111-18685	Fire- Rescue		1
7/17/2025	111-55350	Fire- Rescue		1
7/17/2025	112-54921	City Manager's Office	Initiative- District Night Out	3
7/17/2025	112-44346	City Manager's Office	Initiative- District Night Out	3
7/17/2025	113-64803	Parks & Recreation		1
7/17/2025	114-31211	City Manager's Office		1
7/17/2025	114-03697	Fire- Rescue		2
7/17/2025	114-07514	Fire- Rescue		1
7/16/2025	112-73356	Community Devopment		1
7/16/2025	112-14832	Public Services	TODD SHOATS/SUPPLIES	1
7/16/2025	112-21582	Public Services	TODD SHOATS/SUPPLIES	1
7/15/2025	114-48695	Fire- Rescue		1
7/15/2025	114-54811	Fire- Rescue		11
7/15/2025	114-54811	Fire- Rescue		11
7/15/2025	114-54811	Fire- Rescue		11

7/15/2025	114-54811	Fire- Rescue		11
7/15/2025	114-59506	City Manager's Office		1
7/15/2025	114-53349	Public Services	WTP SCADA	2
7/15/2025	114-53349	Public Services	WTP SCADA	2
7/15/2025	112-68065	Community Devopment		3
7/15/2025	112-68065	Community Devopment		3
7/15/2025	112-68065	Community Devopment		3
7/14/2025	114-08011	Information Technology		5
7/14/2025	112-05814	City of Tamarac		1
7/14/2025	112-47057	Public Services	JOSE ANDRADE	3
7/14/2025	114-19944	Parks & Recreation		3
7/14/2025	114-19944	Parks & Recreation		3
7/14/2025	114-19944	Parks & Recreation		3
7/14/2025	114-54406	Parks & Recreation		2
7/11/2025	114-49791	Information Technology	AV EVENTS	4
7/11/2025	114-67708	Information Technology	AV EVENTS	6
7/11/2025	114-67708	Information Technology	AV EVENTS	6
7/11/2025	114-67708	Information Technology	AV EVENTS	6
7/11/2025	114-63818	Fire- Rescue		7
7/11/2025	114-63818	Fire- Rescue		7
7/11/2025	114-63818	Fire- Rescue		7
7/11/2025	114-24067	Fire- Rescue		7
7/11/2025	114-24067	Fire- Rescue		7
7/11/2025	114-24067	Fire- Rescue		7
7/11/2025	114-24067	Fire- Rescue		7
7/11/2025	114-24067	Fire- Rescue		7
7/11/2025	111-13538	Information Technology		4
7/11/2025	111-13538	Information Technology		4
7/11/2025	111-13538	Information Technology		4
7/11/2025	111-13538	Information Technology		4
7/11/2025	114-77762	City Manager's Office		16
7/11/2025	114-77762	City Manager's Office		16
7/11/2025	114-77762	City Manager's Office		16
7/11/2025	114-77762	City Manager's Office		16
7/11/2025	114-77762	City Manager's Office		16
7/11/2025	114-77762	City Manager's Office		16
7/11/2025	114-77762	City Manager's Office		16
7/11/2025	114-77762	City Manager's Office		16
7/10/2025	111-65677	Parks & Recreation		2
7/10/2025	111-65677	Parks & Recreation		2
7/10/2025	112-25276	Public Services	JOSE ANDRADE	4
7/10/2025	112-92332	Public Services	JOSE ANDRADE	8
7/10/2025	112-92332	Public Services	JOSE ANDRADE	8
7/10/2025	114-07215	Fire- Rescue		9
7/10/2025	114-07215	Fire- Rescue		9
7/10/2025	114-07215	Fire- Rescue		9
7/10/2025	114-07215	Fire- Rescue		9
7/10/2025	114-07215	Fire- Rescue		9
7/10/2025	114-07215	Fire- Rescue		9

7/10/2025	114-84448	Fire- Rescue		4
7/10/2025	114-84448	Fire- Rescue		4
7/10/2025	114-84448	Fire- Rescue		4
7/9/2025	114-38759	City Manager's Office		3
7/9/2025	114-38759	City Manager's Office		3
7/9/2025	112-79538	Community Devopment		2
7/9/2025	114-65152	Public Services		1
7/9/2025	112-44322	Public Services		1
7/8/2025	112-29041	Public Services		5
7/8/2025	112-29041	Public Services		5
7/8/2025	112-17863	City Clerk		3
7/8/2025	112-17863	City Clerk		3
7/8/2025	112-17863	City Clerk		3
7/8/2025	112-26263	Parks & Recreation		7
7/8/2025	112-26263	Parks & Recreation		7
7/8/2025	112-26263	Parks & Recreation		7
7/8/2025	112-26263	Parks & Recreation		7
7/8/2025	112-26263	Parks & Recreation		7
7/8/2025	112-88690	Parks & Recreation		7
7/8/2025	112-88690	Parks & Recreation		7
7/8/2025	112-88690	Parks & Recreation		7
7/8/2025	112-88690	Parks & Recreation		7
7/8/2025	111-00902	Parks & Recreation		1
7/8/2025	114-17934	Information Technology		5
7/8/2025	112-58454	Public Services	ROBERT WEEDEN- facilities	6
7/8/2025	112-58454	Public Services	ROBERT WEEDEN- facilities	6
7/8/2025	112-76790	Public Services	ROBERT WEEDEN- facilities	2
7/8/2025	111-79722	Information Technology		5
7/8/2025	112-14801	Community Devopment		2
7/8/2025	112-14801	Community Devopment		2
7/8/2025	112-67240	Public Services	JAMES SYMECKO-FACILITIES	4
7/8/2025	111-99516	Parks & Recreation		1
7/8/2025	111-72358	Parks & Recreation		1
7/7/2025	114-78871	Information Technology		1
7/7/2025	114-46722	Public Services	WTP SCADA	2
7/7/2025	112-80477	Public Services	PAUL BARROWS	1
7/7/2025	112-91769	Parks & Recreation		1
7/7/2025	111-83271	Fire- Rescue		1
7/7/2025	111-83343	City Manager's Office		11
7/7/2025	111-83343	City Manager's Office		11
7/7/2025	111-83343	City Manager's Office		11
7/7/2025	111-83343	City Manager's Office		11
7/7/2025	111-83343	City Manager's Office		11
7/7/2025	111-83343	City Manager's Office		11
7/7/2025	111-83343	City Manager's Office		11
7/7/2025	111-83343	City Manager's Office		11
7/7/2025	111-83343	City Manager's Office		11
7/3/2025	113-56946	City Manager's Office		1
7/3/2025	113-39122	Public Services	Jose Andrade	2

7/3/2025	113-39122	Public Services	Jose Andrade	2
7/3/2025	114-08138	Information Technology		1
7/3/2025	111-38475	Fire- Rescue		6
7/3/2025	111-38475	Fire- Rescue		6
7/3/2025	111-38475	Fire- Rescue		6
7/3/2025	111-38475	Fire- Rescue		6
7/2/2025	113-13219	Public Services	Jose Andrade	2
7/2/2025	114-48376	Public Services	WTP	1
7/2/2025	114-96454	Public Services	WTP	1
7/2/2025	113-04028	Public Services		1
7/2/2025	112-39046	Public Services		2
7/2/2025	114-67389	Public Services		1
7/2/2025	112-61510	City Clerk		1
7/2/2025	112-06982	City Clerk		2
7/2/2025	112-06982	City Clerk		2
7/2/2025	112-59381	City Clerk		3
7/2/2025	112-59381	City Clerk		3
7/2/2025	112-59381	City Clerk		3
7/2/2025	114-01480	Parks & Recreation		9
7/2/2025	114-01480	Parks & Recreation		9
7/2/2025	114-01480	Parks & Recreation		9
7/2/2025	114-01480	Parks & Recreation		9
7/2/2025	114-01480	Parks & Recreation		9
7/2/2025	114-01480	Parks & Recreation		9
7/2/2025	114-01480	Parks & Recreation		9
7/2/2025	114-33156	Parks & Recreation		4
7/2/2025	114-33156	Parks & Recreation		4
7/2/2025	114-33156	Parks & Recreation		4
7/2/2025	114-33156	Parks & Recreation		4
7/1/2025	114-25440	Information Technology		0
7/1/2025	113-20379	Parks & Recreation		1
7/1/2025	114-45994	Public Services	WTP	1
7/1/2025	112-35876	Public Services		6
7/1/2025	112-35876	Public Services		6
7/1/2025	112-35876	Public Services		6
7/1/2025	112-35876	Public Services		6
7/1/2025	111-35769	City Manager's Office	Mayor&CommissionJuly2025	6
7/1/2025	111-35769	City Manager's Office	Mayor&CommissionJuly2025	6
7/1/2025	113-12741	Public Services		2
7/1/2025	113-12741	Public Services		2
6/30/2025	111-65377	Information Technology		1
6/30/2025	111-87423	Information Technology		5
6/30/2025	111-29382	Information Technology		3
6/30/2025	111-29382	Information Technology		3
6/30/2025	111-29382	Information Technology		3
6/30/2025	111-43439	Information Technology		4
6/30/2025	111-43439	Information Technology		4
6/30/2025	113-97261	Public Services	Jose Andrade	6
6/30/2025	112-00105	Community Devopment		1

6/27/2025	111-75523	City Manager's Office	Mayor&CommissionJune2025		1
6/27/2025	111-91330	City Manager's Office	Mayor&CommissionJune2025		7
6/27/2025	111-91330	City Manager's Office	Mayor&CommissionJune2025		7
6/27/2025	111-91330	City Manager's Office	Mayor&CommissionJune2025		7
6/27/2025	111-91330	City Manager's Office	Mayor&CommissionJune2025		7
6/27/2025	111-91330	City Manager's Office	Mayor&CommissionJune2025		7
6/27/2025	111-91330	City Manager's Office	Mayor&CommissionJune2025		7
6/27/2025	111-91330	City Manager's Office	Mayor&CommissionJune2025		7
6/27/2025	112-29875	Information Technology			1
6/27/2025	112-36455	Fire- Rescue		5215	1
6/26/2025	111-45700	Public Services			3
6/26/2025	111-45700	Public Services			3
6/26/2025	111-45700	Public Services			3
6/26/2025	111-61323	Public Services			2
6/26/2025	111-25805	Public Services			1
6/26/2025	114-21953	Parks & Recreation			2
6/26/2025	114-21953	Parks & Recreation			2
6/26/2025	114-37461	Parks & Recreation			8
6/26/2025	114-37461	Parks & Recreation			8
6/26/2025	114-37461	Parks & Recreation			8
6/26/2025	114-37461	Parks & Recreation			8
6/26/2025	114-51249	Information Technology			3
6/26/2025	114-40525	Information Technology			1
6/26/2025	112-86483	Fire- Rescue	5215 Yard on Lawn		1
6/25/2025	114-19977	Information Technology	CHAMBERS		3
6/25/2025	114-19977	Information Technology	CHAMBERS		3
6/25/2025	114-05513	Fire- Rescue			0
6/25/2025	114-40451	Fire- Rescue			0
6/25/2025	114-45622	Fire- Rescue			0
6/25/2025	114-45622	Fire- Rescue			0
6/25/2025	114-45622	Fire- Rescue			0
6/25/2025	114-45622	Fire- Rescue			0
6/25/2025	114-45622	Fire- Rescue			0
6/25/2025	114-45622	Fire- Rescue			0
6/25/2025	111-31397	City Manager's Office			4
6/25/2025	111-22788	Parks & Recreation			2
6/25/2025	111-72699	Parks & Recreation			18
6/25/2025	111-72699	Parks & Recreation			18
6/25/2025	111-72699	Parks & Recreation			18
6/25/2025	111-72699	Parks & Recreation			18
6/25/2025	111-72699	Parks & Recreation			18
6/25/2025	111-72699	Parks & Recreation			18
6/25/2025	111-72699	Parks & Recreation			18
6/25/2025	111-72699	Parks & Recreation			18
6/25/2025	111-72699	Parks & Recreation			18
6/25/2025	112-68666	Public Services	LARRY MORGAN- FACILITIES		1
6/24/2025	112-52905	Community Devopment			2
6/24/2025	112-52905	Community Devopment			2
6/24/2025	111-29785	City Manager's Office			3

6/24/2025	111-29785	City Manager's Office		3
6/24/2025	112-34680	Parks & Recreation		1
6/24/2025	111-40686	Parks & Recreation		12
6/24/2025	111-40686	Parks & Recreation		12
6/24/2025	111-83401	Parks & Recreation		4
6/24/2025	113-06921	Public Services		3
6/24/2025	113-06921	Public Services		3
6/24/2025	112-42328	Public Services	breakroom supplies & maricela	3
6/24/2025	112-42328	Public Services	breakroom supplies & maricela	3
6/24/2025	112-42328	Public Services	breakroom supplies & maricela	3
6/24/2025	114-27394	Fire- Rescue		11
6/24/2025	114-27394	Fire- Rescue		11
6/24/2025	114-27394	Fire- Rescue		11
6/24/2025	114-27394	Fire- Rescue		11
6/24/2025	114-27394	Fire- Rescue		11
6/24/2025	114-27394	Fire- Rescue		11
6/24/2025	114-27394	Fire- Rescue		11
6/24/2025	114-27394	Fire- Rescue		11
6/24/2025	112-57905	Public Services	MICHAEL MORRISON - STREET	5
6/23/2025	111-41176	Information Technology		2
6/23/2025	112-82316	Public Services		12
6/23/2025	112-82316	Public Services		12
6/23/2025	112-82316	Public Services		12
6/23/2025	112-82316	Public Services		12
6/23/2025	112-82316	Public Services		12
6/23/2025	112-82316	Public Services		12
6/23/2025	111-43023	Parks & Recreation		3
6/23/2025	111-80481	Information Technology		1
6/23/2025	112-00747	Public Services	MICHAEL MORRISON - STREET	4
6/23/2025	114-40645	Fire- Rescue		3
6/23/2025	114-44868	Fire- Rescue		1
6/23/2025	114-56865	Fire- Rescue		12
6/23/2025	114-56865	Fire- Rescue		12
6/23/2025	114-56865	Fire- Rescue		12
6/23/2025	114-56865	Fire- Rescue		12
6/23/2025	114-56865	Fire- Rescue		12
6/23/2025	114-32536	City Manager's Office		3
6/20/2025	114-99835	Information Technology		3
6/20/2025	114-99835	Information Technology		3
6/18/2025	114-50802	Public Services	WTP	1
6/18/2025	114-70691	Public Services	WTP	2
6/18/2025	112-88034	Public Services	JAMES SYMECKO-FACILITIES	3
6/18/2025	112-88034	Public Services	JAMES SYMECKO-FACILITIES	3
6/18/2025	113-97612	Parks & Recreation		4
6/18/2025	113-97612	Parks & Recreation		4
6/18/2025	112-54646	Public Services	PAUL JOHNSON	2
6/17/2025	111-57671	Parks & Recreation		1
6/17/2025	111-90888	Parks & Recreation		7
6/17/2025	111-90888	Parks & Recreation		7

6/17/2025	111-90888	Parks & Recreation			7
6/17/2025	111-90888	Parks & Recreation			7
6/17/2025	111-90888	Parks & Recreation			7
6/17/2025	111-90888	Parks & Recreation			7
6/17/2025	111-90888	Parks & Recreation			7
6/17/2025	112-80816	Fire- Rescue		5215	2
6/17/2025	112-80816	Fire- Rescue		5215	2
6/17/2025	114-18907	City Manager's Office			1
6/17/2025	111-92485	Fire- Rescue			5
6/17/2025	112-46467	Parks & Recreation			1
6/17/2025	112-69592	Parks & Recreation			5
6/17/2025	112-69592	Parks & Recreation			5
6/17/2025	112-69592	Parks & Recreation			5
6/17/2025	112-69592	Parks & Recreation			5
6/17/2025	112-79492	Parks & Recreation			5
6/17/2025	112-79492	Parks & Recreation			5
6/17/2025	112-79492	Parks & Recreation			5
6/17/2025	112-42733	Public Services	ANDY NICOLAS		2
6/17/2025	112-42733	Public Services	ANDY NICOLAS		2
6/17/2025	114-44962	City Manager's Office			1
6/17/2025	114-69653	Public Services	WTP Lab		4
6/17/2025	114-69653	Public Services	WTP Lab		4
6/17/2025	114-69653	Public Services	WTP Lab		4
6/16/2025	112-60847	Public Services	JAMES SYMECKO SAFETY BOC		1
6/16/2025	111-13342	Financial Services			1
6/16/2025	111-38456	Financial Services			2
6/16/2025	111-38456	Financial Services			2
6/16/2025	112-53926	Public Services	STREETS-MICHAEL MORRISON		0
6/16/2025	112-41042	City Clerk			4
6/16/2025	112-41042	City Clerk			4
6/16/2025	112-41042	City Clerk			4
6/14/2025	111-31505	Parks & Recreation			14
6/14/2025	111-31505	Parks & Recreation			14
6/14/2025	111-31505	Parks & Recreation			14
6/14/2025	111-31505	Parks & Recreation			14
6/14/2025	111-31505	Parks & Recreation			14
6/14/2025	111-31505	Parks & Recreation			14
6/14/2025	111-31505	Parks & Recreation			14
6/14/2025	111-31505	Parks & Recreation			14
6/14/2025	111-31505	Parks & Recreation			14
6/14/2025	111-31505	Parks & Recreation			14
6/14/2025	111-31505	Parks & Recreation			14
6/14/2025	111-31505	Parks & Recreation			14
6/14/2025	111-31505	Parks & Recreation			14
6/14/2025	111-31505	Parks & Recreation			14
6/13/2025	114-01511	Fire- Rescue			12
6/13/2025	114-01511	Fire- Rescue			12
6/13/2025	114-01511	Fire- Rescue			12
6/13/2025	111-63421	Public Services			1

6/13/2025	111-71381	Information Technology		3
6/13/2025	111-71381	Information Technology		3
6/13/2025	114-49274	Fire- Rescue		1
6/12/2025	112-90875	Fire- Rescue	ops 5209	3
6/12/2025	114-72314	Fire- Rescue		2
6/12/2025	114-72314	Fire- Rescue		2
6/12/2025	114-28753	Public Services	WTP	2
6/12/2025	112-66085	Public Services		1
6/12/2025	114-04972	Public Services		4
6/12/2025	114-04972	Public Services		4
6/12/2025	114-04972	Public Services		4
6/11/2025	114-09198	Fire- Rescue		2
6/11/2025	114-09198	Fire- Rescue		2
6/11/2025	114-99067	Fire- Rescue		5
6/11/2025	114-99067	Fire- Rescue		5
6/11/2025	114-99067	Fire- Rescue		5
6/11/2025	114-99067	Fire- Rescue		5
6/11/2025	114-99067	Fire- Rescue		5
6/11/2025	114-26289	Parks & Recreation		1
6/11/2025	114-46836	Parks & Recreation		2
6/11/2025	114-94966	Parks & Recreation		1
6/11/2025	112-84112	City of Tamarac		18
6/11/2025	112-84112	City of Tamarac		18
6/11/2025	112-84112	City of Tamarac		18
6/11/2025	112-84112	City of Tamarac		18
6/11/2025	112-84112	City of Tamarac		18
6/11/2025	112-84112	City of Tamarac		18
6/11/2025	112-84112	City of Tamarac		18
6/10/2025	113-06646	Parks & Recreation		9
6/10/2025	113-06646	Parks & Recreation		9
6/10/2025	113-06646	Parks & Recreation		9
6/10/2025	113-06646	Parks & Recreation		9
6/10/2025	113-06646	Parks & Recreation		9
6/10/2025	112-96719	Fire- Rescue	CRR Office Supply	1
6/10/2025	114-19339	Information Technology		1
6/10/2025	111-54495	City Manager's Office		1
6/10/2025	112-59206	Public Services		3
6/9/2025	111-98055	City Manager's Office		2
6/9/2025	111-98055	City Manager's Office		2
6/9/2025	114-74881	City Manager's Office		0
6/9/2025	114-74881	City Manager's Office		0
6/9/2025	113-57427	City Clerk		4
6/9/2025	113-57427	City Clerk		4
6/9/2025	113-57427	City Clerk		4
6/9/2025	112-02073	Public Services	PINCO FACILITIES	1
6/9/2025	112-13392	Community Devopment		1
6/9/2025	112-66241	Public Services	EARL HENRY OFFICE	2
6/9/2025	112-66241	Public Services	EARL HENRY OFFICE	2
6/9/2025	112-39596	Community Devopment		1

6/6/2025	112-16246	Community Devopment		1
6/6/2025	111-93979	Fire- Rescue		2
6/6/2025	111-93979	Fire- Rescue		2
6/6/2025	111-42142	Financial Services		2
6/6/2025	111-42142	Financial Services		2
6/6/2025	111-62557	Financial Services		4
6/6/2025	111-62557	Financial Services		4
6/6/2025	111-90885	Financial Services		1
6/5/2025	114-85733	City Manager's Office		1
6/5/2025	114-01288	Information Technology	building/eng computer	1
6/5/2025	112-98554	Community Devopment		4
6/5/2025	112-98554	Community Devopment		4
6/5/2025	112-98554	Community Devopment		4
6/5/2025	112-98554	Community Devopment		4
6/5/2025	111-63812	Fire- Rescue		1
6/5/2025	111-89825	Fire- Rescue		2
6/5/2025	111-89825	Fire- Rescue		2
6/5/2025	113-77143	City Clerk		1
6/5/2025	111-14781	Parks & Recreation		1
6/5/2025	111-20458	Parks & Recreation		2
6/5/2025	111-60595	Fire- Rescue		7
6/5/2025	111-60595	Fire- Rescue		7
6/4/2025	111-39167	Parks & Recreation		6
6/4/2025	114-50359	Public Services		1
6/4/2025	111-20485	Fire- Rescue		1
6/4/2025	112-87779	City Clerk		5
6/4/2025	112-87779	City Clerk		5
6/4/2025	112-87779	City Clerk		5
6/4/2025	112-87779	City Clerk		5
6/4/2025	111-83179	City Manager's Office		1
6/4/2025	111-52123	Fire- Rescue		2
6/4/2025	111-94130	City Manager's Office		2
6/4/2025	111-94130	City Manager's Office		2
6/4/2025	114-21582	City Manager's Office		1
6/4/2025	114-09323	Public Services	WTP Lab	1
6/4/2025	114-03333	Public Services	WTP Lab	1
6/3/2025	112-46436	Public Services		2
6/3/2025	114-27490	Information Technology		1
6/3/2025	114-82082	Public Services	WTP safety	1
6/3/2025	112-85305	Information Technology		5
6/3/2025	111-48163	Parks & Recreation		10
6/2/2025	111-05542	Parks & Recreation		1
6/2/2025	111-78385	Information Technology		3
6/2/2025	112-55428	Fire- Rescue	CRR 5215	3
6/2/2025	111-33082	Public Services	WTP	1
6/2/2025	111-61603	Public Services	WTP Lab	3
6/2/2025	111-26921	Parks & Recreation		3
6/2/2025	111-23382	Parks & Recreation		13
6/2/2025	111-23382	Parks & Recreation		13

6/2/2025	111-23382	Parks & Recreation		13
6/2/2025	111-23382	Parks & Recreation		13
6/2/2025	111-23382	Parks & Recreation		13
6/2/2025	111-23382	Parks & Recreation		13
6/2/2025	111-23382	Parks & Recreation		13
6/2/2025	111-23382	Parks & Recreation		13
6/2/2025	111-84301	Parks & Recreation		3
6/2/2025	111-23988	City Manager's Office		2
6/2/2025	114-37543	Information Technology		0
5/30/2025	114-13589	City Manager's Office		1
5/30/2025	111-66492	Fire- Rescue		5
5/30/2025	111-73523	Fire- Rescue		5
5/30/2025	114-68229	City Manager's Office	Caribbean heritage reception	9
5/30/2025	114-68229	City Manager's Office	Caribbean heritage reception	9
5/30/2025	114-68229	City Manager's Office	Caribbean heritage reception	9
5/30/2025	112-35674	Public Services	for Todd Shoats	1
5/29/2025	114-01869	Public Services		2
5/29/2025	114-01869	Public Services		2
5/29/2025	112-78688	Public Services	SEAN FACILITIES	4
5/29/2025	112-78688	Public Services	SEAN FACILITIES	4
5/29/2025	112-84237	Public Services	SEAN FACILITIES	3
5/29/2025	114-98763	Information Technology		1
5/29/2025	111-89653	Information Technology		13
5/29/2025	114-90675	Building Department		1
5/29/2025	111-70027	Fire- Rescue		8
5/29/2025	111-70027	Fire- Rescue		8
5/29/2025	111-70027	Fire- Rescue		8
5/29/2025	111-15539	Human Resources		1
5/28/2025	114-83473	Information Technology		1
5/28/2025	112-65614	Public Services	ROBERT WEEDEN- facilities	6
5/28/2025	111-00760	Fire- Rescue		0
5/28/2025	111-07936	Fire- Rescue		6
5/28/2025	111-07936	Fire- Rescue		6
5/28/2025	111-07936	Fire- Rescue		6
5/28/2025	111-07936	Fire- Rescue		6
5/28/2025	111-20399	Fire- Rescue		4
5/28/2025	111-20399	Fire- Rescue		4
5/28/2025	111-20399	Fire- Rescue		4
5/28/2025	111-20399	Fire- Rescue		4
5/28/2025	113-10329	Public Services	Jose Andrade	1
5/28/2025	114-29570	Information Technology		4
5/27/2025	112-07433	Fire- Rescue	office Supply	1
5/27/2025	111-47486	Fire- Rescue		7
5/27/2025	111-47486	Fire- Rescue		7
5/27/2025	111-47486	Fire- Rescue		7
5/27/2025	111-50196	Parks & Recreation		5
5/27/2025	111-97799	Parks & Recreation		7
5/27/2025	111-97799	Parks & Recreation		7
5/27/2025	111-75028	City Manager's Office		1

5/27/2025	111-90051	Information Technology			1
5/27/2025	114-36883	Information Technology	AV EVENTS with POWER		3
5/27/2025	114-36883	Information Technology	AV EVENTS with POWER		3
5/27/2025	114-72417	Information Technology	AV EVENTS with POWER		1
5/27/2025	111-14569	Public Services			1
5/27/2025	112-36633	Information Technology			2
5/27/2025	112-36633	Information Technology			2
5/23/2025	113-35141	Public Services			3
5/23/2025	111-15498	Human Resources			2
5/23/2025	114-32405	Building Department			2
5/22/2025	111-14313	Public Services			1
5/22/2025	113-09124	Public Services			3
5/22/2025	113-21847	Public Services			1
5/22/2025	112-27118	Fire- Rescue		5611	1
5/22/2025	113-60225	Parks & Recreation			2
5/22/2025	113-60225	Parks & Recreation			2
5/22/2025	111-52856	Public Services			1
5/22/2025	111-08814	Public Services	WTP		1
5/22/2025	111-99501	Public Services	WTP		1
5/21/2025	112-08838	City Clerk			1
5/21/2025	112-69356	City Clerk			4
5/21/2025	112-69356	City Clerk			4
5/21/2025	112-69356	City Clerk			4
5/21/2025	112-69356	City Clerk			4
5/21/2025	111-84804	Public Services	WTP		1
5/21/2025	112-58679	Public Services	LARRY MORGAN- FACILITIES		1
5/21/2025	111-38361	City Clerk			1
5/21/2025	111-62869	City Clerk			1
5/21/2025	112-04666	Public Services			1
5/21/2025	112-80662	Public Services			1
5/20/2025	114-27941	City Manager's Office			2
5/20/2025	114-27941	City Manager's Office			2
5/20/2025	D01-24582	City of Tamarac			1
5/20/2025	112-48753	Public Services			4
5/20/2025	112-48753	Public Services			4
5/20/2025	112-48753	Public Services			4
5/20/2025	112-48753	Public Services			4
5/20/2025	111-61645	Public Services	WTP		1
5/19/2025	111-08887	Parks & Recreation			5
5/19/2025	111-47797	Fire- Rescue			3
5/19/2025	111-47797	Fire- Rescue			3
5/16/2025	111-82198	Fire- Rescue			2
5/16/2025	111-08222	Public Services	SUMMER LUNCHEON SUPPLIE		35
5/16/2025	111-08222	Public Services	SUMMER LUNCHEON SUPPLIE		35
5/16/2025	111-08222	Public Services	SUMMER LUNCHEON SUPPLIE		35
5/16/2025	111-08222	Public Services	SUMMER LUNCHEON SUPPLIE		35
5/16/2025	111-08222	Public Services	SUMMER LUNCHEON SUPPLIE		35
5/16/2025	111-08222	Public Services	SUMMER LUNCHEON SUPPLIE		35
5/16/2025	111-08222	Public Services	SUMMER LUNCHEON SUPPLIE		35

5/16/2025	111-08222	Public Services	SUMMER LUNCHEON SUPPLIE	35
5/16/2025	111-08222	Public Services	SUMMER LUNCHEON SUPPLIE	35
5/16/2025	111-08222	Public Services	SUMMER LUNCHEON SUPPLIE	35
5/16/2025	111-08222	Public Services	SUMMER LUNCHEON SUPPLIE	35
5/16/2025	111-08222	Public Services	SUMMER LUNCHEON SUPPLIE	35
5/16/2025	111-08222	Public Services	SUMMER LUNCHEON SUPPLIE	35
5/16/2025	111-08222	Public Services	SUMMER LUNCHEON SUPPLIE	35
5/16/2025	114-81123	Parks & Recreation		1
5/16/2025	111-35080	Fire- Rescue		1
5/16/2025	111-98705	Parks & Recreation		1
5/16/2025	112-41836	Parks & Recreation		5
5/16/2025	112-41836	Parks & Recreation		5
5/16/2025	112-41836	Parks & Recreation		5
5/16/2025	112-41836	Parks & Recreation		5
5/16/2025	112-41836	Parks & Recreation		5
5/16/2025	112-74671	Parks & Recreation		1
5/15/2025	112-33275	Human Resources		4
5/15/2025	112-33275	Human Resources		4
5/15/2025	112-33275	Human Resources		4
5/15/2025	112-33275	Human Resources		4
5/15/2025	112-26476	City Clerk		8
5/15/2025	112-26476	City Clerk		8
5/15/2025	112-26476	City Clerk		8
5/15/2025	112-26476	City Clerk		8
5/15/2025	112-26476	City Clerk		8
5/15/2025	112-26476	City Clerk		8
5/15/2025	112-26476	City Clerk		8
5/15/2025	112-33260	City Clerk		2
5/15/2025	111-99955	Fire- Rescue		14
5/15/2025	111-99955	Fire- Rescue		14
5/15/2025	111-99955	Fire- Rescue		14
5/15/2025	111-99955	Fire- Rescue		14
5/15/2025	112-99304	Parks & Recreation		2
5/15/2025	112-99304	Parks & Recreation		2
5/14/2025	112-36175	Community Devopment		1
5/14/2025	112-12714	Community Devopment		5
5/14/2025	112-12714	Community Devopment		5
5/14/2025	112-12714	Community Devopment		5
5/14/2025	112-12714	Community Devopment		5
5/14/2025	112-43770	Public Services	TODD SHOATS	4
5/14/2025	112-11354	Public Services	Mike Morrison	1
5/14/2025	113-78990	Public Services		2
5/14/2025	111-45955	City Manager's Office		1
5/14/2025	111-70990	City Manager's Office		1
5/14/2025	111-92310	City Manager's Office		8
5/14/2025	111-92310	City Manager's Office		8
5/14/2025	111-92310	City Manager's Office		8
5/14/2025	111-92310	City Manager's Office		8
5/14/2025	111-92310	City Manager's Office		8

5/14/2025	111-92310	City Manager's Office		8
5/14/2025	111-92310	City Manager's Office		8
5/14/2025	111-92310	City Manager's Office		8
5/14/2025	113-58714	Public Services		2
5/14/2025	113-58714	Public Services		2
5/14/2025	114-19743	Information Technology	AV EVENTS	3
5/14/2025	114-19743	Information Technology	AV EVENTS	3
5/14/2025	114-76526	Information Technology	AV EVENTS	1
5/13/2025	114-77746	Information Technology		1
5/13/2025	111-88841	City Manager's Office	Comm Initiative KP May 2025	1
5/13/2025	111-92444	City Manager's Office	Comm Initiative KP May 2025	2
5/13/2025	114-21623	City Manager's Office		1
5/13/2025	114-99388	Information Technology		1
5/13/2025	114-64779	City Manager's Office		1
5/13/2025	114-78593	City Manager's Office		1
5/13/2025	111-05108	Information Technology		4
5/13/2025	111-05108	Information Technology		4
5/13/2025	111-05108	Information Technology		4
5/13/2025	111-05108	Information Technology		4
5/13/2025	111-26266	Information Technology		1
5/13/2025	112-58255	Community Devopment		2
5/13/2025	112-58255	Community Devopment		2
5/13/2025	112-60111	Community Devopment		5
5/13/2025	112-60111	Community Devopment		5
5/13/2025	112-60111	Community Devopment		5
5/13/2025	112-60111	Community Devopment		5
5/13/2025	112-60111	Community Devopment		5
5/13/2025	111-41298	Fire- Rescue		1
5/13/2025	111-47867	Fire- Rescue		1
5/12/2025	114-75891	City Manager's Office		1
5/12/2025	113-06206	Public Services	Jose Andrade	1
5/12/2025	D01-69356	City of Tamarac		1
5/12/2025	111-17958	Information Technology		1
5/12/2025	112-94279	Public Services	JERRY 6040 CREW	1
5/9/2025	114-63798	Public Services		1
5/9/2025	112-55835	City Clerk		7
5/9/2025	112-55835	City Clerk		7
5/9/2025	112-55835	City Clerk		7
5/9/2025	112-55835	City Clerk		7
5/9/2025	112-55835	City Clerk		7
5/9/2025	112-55835	City Clerk		7
5/9/2025	114-16610	Information Technology		1
5/9/2025	114-23590	City Manager's Office		1
5/8/2025	111-33468	Public Services		2
5/8/2025	111-33468	Public Services		2
5/8/2025	111-64398	Public Services		2
5/8/2025	111-64398	Public Services		2
5/8/2025	111-09954	Parks & Recreation		1
5/8/2025	114-46392	Public Services		1

5/8/2025	113-09066	City of Tamarac		1
5/8/2025	111-42931	Public Services	WTP Office	2
5/8/2025	112-27501	Public Services	JERRY 6040 CREW	2
5/8/2025	112-27501	Public Services	JERRY 6040 CREW	2
5/8/2025	114-81315	Information Technology		0
5/7/2025	114-20347	City Manager's Office		1
5/7/2025	114-44440	City Manager's Office		10
5/7/2025	114-44440	City Manager's Office		10
5/7/2025	114-44440	City Manager's Office		10
5/7/2025	114-44440	City Manager's Office		10
5/7/2025	114-44440	City Manager's Office		10
5/7/2025	111-64824	Information Technology		1
5/7/2025	111-15556	Public Services		1
5/7/2025	111-04289	Public Services		0
5/7/2025	114-63109	Parks & Recreation		12
5/7/2025	114-63109	Parks & Recreation		12
5/7/2025	114-63109	Parks & Recreation		12
5/7/2025	114-63109	Parks & Recreation		12
5/7/2025	114-63109	Parks & Recreation		12
5/7/2025	114-63109	Parks & Recreation		12
5/7/2025	111-22803	Public Services		1
5/7/2025	111-81820	Public Services		0
5/7/2025	111-81820	Public Services		0
5/7/2025	111-81820	Public Services		0
5/7/2025	111-81820	Public Services		0
5/7/2025	111-72304	Information Technology	IT-JOHANNG	4
5/7/2025	111-72304	Information Technology	IT-JOHANNG	4
5/7/2025	112-42669	Public Services	JERRY 6040 CREW	6
5/7/2025	112-12691	Fire- Rescue	Per Div Chief TD	4
5/7/2025	111-70198	City Manager's Office		1
5/6/2025	114-10482	City Manager's Office		1
5/6/2025	114-53308	City Manager's Office	rug coffee talk	0
5/6/2025	112-43691	Public Services	BRIAN LONDON	6
5/6/2025	111-04437	Public Services	WTP	2
5/6/2025	111-28997	Fire- Rescue		15
5/6/2025	111-73578	Fire- Rescue		30
5/6/2025	111-73578	Fire- Rescue		30
5/6/2025	113-33852	Public Services		3
5/6/2025	113-33852	Public Services		3
5/6/2025	113-91356	Public Services		2
5/6/2025	114-47127	City Manager's Office	Coffee talk staging	3
5/6/2025	114-47127	City Manager's Office	Coffee talk staging	3
5/6/2025	114-47127	City Manager's Office	Coffee talk staging	3
5/6/2025	111-11464	Financial Services		1
5/6/2025	111-51946	Public Services	Chris B	1
5/5/2025	111-21022	Fire- Rescue		1
5/5/2025	111-69849	Fire- Rescue		1
5/5/2025	112-19866	Fire- Rescue	5215 Rebecca	1
5/5/2025	112-15163	City Clerk		1

5/5/2025	112-09286	Public Services	SEAN FACILITIES	1
5/5/2025	112-53403	Public Services	SEAN FACILITIES	1
5/5/2025	112-96939	Public Services	SEAN FACILITIES	1
5/5/2025	112-53120	Public Services	JAMES SYMECKO-FACILITIES	1
5/5/2025	114-61569	Public Services		1
5/5/2025	114-26155	Public Services		6
5/5/2025	114-88734	Public Services		1
5/3/2025	113-81738	Public Services	Jose Andrade	6
5/3/2025	113-81738	Public Services	Jose Andrade	6
5/3/2025	113-81738	Public Services	Jose Andrade	6
5/3/2025	113-81738	Public Services	Jose Andrade	6
5/3/2025	113-19119	Public Services	Jose Andrade	10
5/3/2025	113-19119	Public Services	Jose Andrade	10
5/3/2025	113-19119	Public Services	Jose Andrade	10
5/2/2025	112-81299	Human Resources		2
5/2/2025	112-90487	Human Resources		7
5/2/2025	112-90487	Human Resources		7
5/2/2025	112-90487	Human Resources		7
5/2/2025	112-90487	Human Resources		7
5/2/2025	112-90487	Human Resources		7
5/1/2025	111-62882	Fire- Rescue		41
5/1/2025	111-62882	Fire- Rescue		41
5/1/2025	111-62882	Fire- Rescue		41
5/1/2025	112-76606	Public Services	Mike Morrison and Ryan Potts	2
5/1/2025	112-68218	Public Services	JAMES SYMECKO-FACILITIES	1
5/1/2025	111-31794	City Manager's Office		1
5/1/2025	114-58041	City Manager's Office	Tu grad gift	1
5/1/2025	114-03463	Parks & Recreation		1
5/1/2025	114-70055	Parks & Recreation		6
5/1/2025	114-70055	Parks & Recreation		6
5/1/2025	114-70055	Parks & Recreation		6
5/1/2025	114-70055	Parks & Recreation		6
5/1/2025	114-70055	Parks & Recreation		6
5/1/2025	111-24025	Information Technology	JOHANN J GONZALEZ	1
5/1/2025	112-09139	Public Services		1
5/1/2025	112-69938	Public Services		3
5/1/2025	112-69938	Public Services		3

Currency	Order Sub	Order Shi	Order Pro	Order Tax	Order Net	Order Stati	Approver	Order Rec
USD	497.99	-	-	-	497.99	Closed	Paul Bassar	
USD	49.99	-	-	-	49.99	Closed		
USD	11.16	-	-	-	11.16	Closed		
USD	54.47	-	-	-	54.47	Closed		
USD	24.24	-	-	-	24.24	Closed		
USD	20.97	-	-	-	20.97	Closed		
USD	95.47	-	-	-	95.47	Closed		
USD	95.47	-	-	-	95.47	Closed		
USD	47.96	-	-	-	47.96	Closed	Paul Bassar	
USD	47.96	-	-	-	47.96	Closed	Paul Bassar	
USD	69.65	-	-	-	69.65	Closed	Armanda Erdle	
USD	59.70	-	-	-	59.70	Closed	Armanda Erdle	
USD	59.70	-	-	-	59.70	Closed	Armanda Erdle	
USD	13.71	-	-	-	13.71	Closed		
USD	21.24	-	-	-	21.24	Closed		
USD	93.08	-	-	-	93.08	Closed		
USD	116.90	2.99	(2.99)	-	116.90	Closed		
USD	116.90	2.99	(2.99)	-	116.90	Closed		
USD	14.99	-	-	-	14.99	Closed	Paul Bassar	
USD	32.99	2.99	(2.99)	-	32.99	Closed	Paul Bassar	
USD	654.66	-	(3.68)	-	650.98	Closed	Paul Bassar	
USD	654.66	-	(3.68)	-	650.98	Closed	Paul Bassar	
USD	185.36	-	-	-	185.36	Closed		
USD	185.36	-	-	-	185.36	Closed		
USD	185.36	-	-	-	185.36	Closed		
USD	185.36	-	-	-	185.36	Closed		
USD	185.36	-	-	-	185.36	Closed		
USD	185.36	-	-	-	185.36	Closed		
USD	185.36	-	-	-	185.36	Closed		
USD	185.36	-	-	-	185.36	Closed		
USD	37.83	-	-	-	37.83	Pending Fulfillment		
USD	41.36	-	(0.90)	-	40.46	Closed		
USD	41.36	-	(0.90)	-	40.46	Closed		
USD	41.36	-	(0.90)	-	40.46	Closed		
USD	41.36	-	(0.90)	-	40.46	Closed		
USD	196.76	-	-	-	196.76	Closed		
USD	26.38	-	-	-	26.38	Closed		
USD	26.38	-	-	-	26.38	Closed		
USD	44.98	1.99	(1.99)	-	44.98	Closed		
USD	14.05	1.00	(1.00)	-	14.05	Closed		
USD	36.76	-	-	-	36.76	Closed		All items re
USD	7.75	-	-	-	7.75	Closed		
USD	122.62	-	-	-	122.62	Closed		
USD	122.62	-	-	-	122.62	Closed		
USD	122.62	-	-	-	122.62	Closed		
USD	122.62	-	-	-	122.62	Closed		
USD	122.62	-	-	-	122.62	Closed		
USD	122.62	-	-	-	122.62	Closed		

USD	122.62	-	-	-	122.62	Closed		
USD	-	-	-	-	-	Cancelled		
USD	9.95	-	-	-	9.95	Closed		
USD	381.74	-	-	-	381.74	Closed		Partially re
USD	381.74	-	-	-	381.74	Closed		Partially re
USD	96.01	-	-	-	96.01	Closed		All items re
USD	169.63	2.99	(2.99)	-	169.63	Closed		
USD	169.63	2.99	(2.99)	-	169.63	Closed		
USD	169.63	2.99	(2.99)	-	169.63	Closed		
USD	51.94	-	-	-	51.94	Closed		
USD	51.94	-	-	-	51.94	Closed		
USD	100.68	2.99	(2.99)	-	100.68	Closed		
USD	33.73	-	-	-	33.73	Closed		
USD	33.73	-	-	-	33.73	Closed		
USD	242.02	-	-	-	242.02	Closed		
USD	242.02	-	-	-	242.02	Closed		
USD	242.02	-	-	-	242.02	Closed		
USD	46.29	-	-	-	46.29	Pending Fulfillment		
USD	56.70	-	-	-	56.70	Closed		
USD	29.09	-	-	-	29.09	Closed		
USD	87.61	-	-	-	87.61	Closed		
USD	87.61	-	-	-	87.61	Closed		
USD	87.61	-	-	-	87.61	Closed		
USD	179.99	-	-	-	179.99	Closed		
USD	46.18	-	-	-	46.18	Closed		
USD	68.23	-	-	-	68.23	Closed		
USD	68.23	-	-	-	68.23	Closed		
USD	68.23	-	-	-	68.23	Closed		
USD	97.98	-	-	-	97.98	Closed	Armanda Erdle	
USD	132.98	1.99	(1.99)	-	132.98	Closed		
USD	11.04	-	-	-	11.04	Closed		
USD	75.32	1.00	(1.00)	-	75.32	Closed		
USD	10.88	-	-	-	10.88	Pending		
USD	142.40	-	-	-	142.40	Closed		All items re
USD	143.48	-	-	-	143.48	Closed		
USD	143.48	-	-	-	143.48	Closed		
USD	143.48	-	-	-	143.48	Closed		
USD	143.48	-	-	-	143.48	Closed		
USD	143.48	-	-	-	143.48	Closed		
USD	77.38	-	(4.00)	-	73.38	Closed		
USD	178.44	-	-	-	178.44	Closed		
USD	299.99	-	-	-	299.99	Closed		
USD	8.92	-	-	-	8.92	Closed		All items re
USD	22.99	4.99	-	-	27.98	Pending Fulfillment		
USD	52.96	-	-	-	52.96	Pending Fulfillment		
USD	52.96	-	-	-	52.96	Pending Fulfillment		
USD	52.96	-	-	-	52.96	Pending Fulfillment		
USD	52.96	-	-	-	52.96	Pending Fulfillment		
USD	39.99	0.43	(0.43)	-	39.99	Closed		

USD	79.98	-	-	-	79.98	Closed	
USD	22.62	2.56	(2.56)	-	22.62	Closed	
USD	234.97	-	-	-	234.97	Closed	
USD	234.97	-	-	-	234.97	Closed	
USD	234.97	-	-	-	234.97	Closed	
USD	106.73	-	-	-	106.73	Closed	
USD	47.98	2.99	(5.39)	-	45.58	Closed	
USD	-	-	-	-	-	Cancelled	
USD	15.98	-	-	-	15.98	Closed	Paul Bassar
USD	7.12	-	-	-	7.12	Closed	
USD	37.37	2.49	(2.49)	-	37.37	Closed	
USD	37.37	2.49	(2.49)	-	37.37	Closed	
USD	37.37	2.49	(2.49)	-	37.37	Closed	
USD	7.99	0.50	(0.50)	-	7.99	Closed	
USD	12.39	-	-	-	12.39	Closed	
USD	296.97	-	-	-	296.97	Closed	
USD	54.79	-	-	-	54.79	Closed	
USD	54.79	-	-	-	54.79	Closed	
USD	54.79	-	-	-	54.79	Closed	
USD	54.79	-	-	-	54.79	Closed	
USD	28.48	-	-	-	28.48	Closed	
USD	216.00	-	-	-	216.00	Closed	
USD	18.88	-	-	-	18.88	Closed	
USD	18.88	-	-	-	18.88	Closed	
USD	19.03	-	-	-	19.03	Closed	
USD	24.28	-	(0.72)	-	23.56	Closed	Paul Bassar
USD	24.28	-	(0.72)	-	23.56	Closed	Paul Bassar
USD	92.71	-	-	-	92.71	Closed	
USD	92.71	-	-	-	92.71	Closed	
USD	92.71	-	-	-	92.71	Closed	
USD	92.71	-	-	-	92.71	Closed	
USD	92.71	-	-	-	92.71	Closed	
USD	72.97	-	(7.40)	-	65.57	Closed	Paul Bassar
USD	72.97	-	(7.40)	-	65.57	Closed	Paul Bassar
USD	298.47	-	(1.49)	-	296.98	Closed	
USD	298.47	-	(1.49)	-	296.98	Closed	
USD	298.47	-	(1.49)	-	296.98	Closed	
USD	298.47	-	(1.49)	-	296.98	Closed	
USD	109.98	2.99	(3.80)	-	109.17	Closed	
USD	19.98	-	-	-	19.98	Closed	Armanda Erdle
USD	537.66	-	(5.80)	-	531.86	Closed	Paul Bassar
USD	537.66	-	(5.80)	-	531.86	Closed	Paul Bassar
USD	537.66	-	(5.80)	-	531.86	Closed	Paul Bassar
USD	537.66	-	(5.80)	-	531.86	Closed	Paul Bassar
USD	537.66	-	(5.80)	-	531.86	Closed	Paul Bassar
USD	537.66	-	(5.80)	-	531.86	Closed	Paul Bassar
USD	537.66	-	(5.80)	-	531.86	Closed	Paul Bassar
USD	537.66	-	(5.80)	-	531.86	Closed	Paul Bassar
USD	537.66	-	(5.80)	-	531.86	Closed	Paul Bassar

USD	537.66	-	(5.80)	-	531.86	Closed	Paul Bassar	
USD	537.66	-	(5.80)	-	531.86	Closed	Paul Bassar	
USD	537.66	-	(5.80)	-	531.86	Closed	Paul Bassar	
USD	537.66	-	(5.80)	-	531.86	Closed	Paul Bassar	
USD	537.66	-	(5.80)	-	531.86	Closed	Paul Bassar	
USD	537.66	-	(5.80)	-	531.86	Closed	Paul Bassar	
USD	537.66	-	(5.80)	-	531.86	Closed	Paul Bassar	
USD	27.96	0.48	(0.48)	-	27.96	Closed		
USD	27.96	0.48	(0.48)	-	27.96	Closed		
USD	27.96	0.48	(0.48)	-	27.96	Closed		
USD	109.47	2.51	(2.51)	-	109.47	Closed		
USD	109.47	2.51	(2.51)	-	109.47	Closed		
USD	109.47	2.51	(2.51)	-	109.47	Closed		
USD	109.47	2.51	(2.51)	-	109.47	Closed		
USD	109.47	2.51	(2.51)	-	109.47	Closed		
USD	54.97	-	(10.50)	-	44.47	Closed		
USD	54.97	-	(10.50)	-	44.47	Closed		
USD	91.98	2.99	(2.99)	-	91.98	Closed		
USD	91.98	2.99	(2.99)	-	91.98	Closed		
USD	36.84	-	-	-	36.84	Closed		
USD	6.99	-	-	-	6.99	Closed		
USD	17.09	-	-	-	17.09	Closed	Paul Bassar	
USD	32.95	-	-	-	32.95	Closed	Paul Bassar	
USD	32.89	2.99	(2.99)	-	32.89	Closed		
USD	29.08	-	-	-	29.08	Closed		
USD	144.58	-	-	-	144.58	Closed		
USD	144.58	-	-	-	144.58	Closed		
USD	59.97	-	-	-	59.97	Closed		
USD	34.19	2.99	(2.99)	-	34.19	Closed		
USD	230.51	-	-	-	230.51	Closed	Paul Bassar	
USD	230.51	-	-	-	230.51	Closed	Paul Bassar	
USD	250.16	-	-	-	250.16	Closed	Paul Bassar	
USD	250.16	-	-	-	250.16	Closed	Paul Bassar	
USD	250.16	-	-	-	250.16	Closed	Paul Bassar	
USD	250.16	-	-	-	250.16	Closed	Paul Bassar	
USD	250.16	-	-	-	250.16	Closed	Paul Bassar	
USD	59.99	-	-	-	59.99	Closed	Paul Bassar	
USD	271.98	-	-	-	271.98	Closed	Paul Bassar	
USD	271.98	-	-	-	271.98	Closed	Paul Bassar	
USD	124.65	-	(8.73)	-	115.92	Closed		All items re
USD	79.76	-	-	-	79.76	Closed		All items re
USD	34.84	2.99	(5.17)	-	32.66	Closed		
USD	34.84	2.99	(5.17)	-	32.66	Closed		
USD	18.98	1.99	(1.99)	-	18.98	Closed		
USD	87.24	-	(1.67)	-	85.57	Closed		
USD	87.24	-	(1.67)	-	85.57	Closed		
USD	87.24	-	(1.67)	-	85.57	Closed		
USD	87.24	-	(1.67)	-	85.57	Closed		
USD	19.59	1.00	(1.00)	-	19.59	Closed		

USD	313.62	7.00	-	-	320.62	Closed		
USD	101.71	-	-	-	101.71	Closed		
USD	32.69	-	-	-	32.69	Closed		
USD	32.69	-	-	-	32.69	Closed		
USD	366.05	-	(16.40)	-	349.65	Closed		
USD	366.05	-	(16.40)	-	349.65	Closed		
USD	26.19	2.99	(2.99)	-	26.19	Closed		
USD	26.19	2.99	(2.99)	-	26.19	Closed		
USD	26.19	2.99	(2.99)	-	26.19	Closed		
USD	88.19	-	-	-	88.19	Closed		
USD	132.42	-	-	-	132.42	Closed		All items re
USD	82.44	-	-	-	82.44	Closed		
USD	19.10	-	-	-	19.10	Closed		
USD	59.98	-	-	-	59.98	Closed	Paul Bassar	
USD	92.97	-	-	-	92.97	Closed		
USD	32.89	-	-	-	32.89	Closed		
USD	32.89	-	-	-	32.89	Closed		
USD	213.56	-	-	-	213.56	Closed		All items re
USD	278.90	-	(4.35)	-	274.55	Closed		
USD	278.90	-	(4.35)	-	274.55	Closed		
USD	278.90	-	(4.35)	-	274.55	Closed		
USD	278.90	-	(4.35)	-	274.55	Closed		
USD	278.90	-	(4.35)	-	274.55	Closed		
USD	278.90	-	(4.35)	-	274.55	Closed		
USD	278.90	-	(4.35)	-	274.55	Closed		
USD	278.90	-	(4.35)	-	274.55	Closed		
USD	278.90	-	(4.35)	-	274.55	Closed		
USD	278.90	-	(4.35)	-	274.55	Closed		
USD	278.90	-	(4.35)	-	274.55	Closed		
USD	278.90	-	(4.35)	-	274.55	Closed		
USD	278.90	-	(4.35)	-	274.55	Closed		
USD	7.33	-	-	-	7.33	Closed		
USD	6.39	-	-	-	6.39	Closed		
USD	443.24	-	-	-	443.24	Closed		
USD	443.24	-	-	-	443.24	Closed		
USD	73.54	-	-	-	73.54	Closed		
USD	73.54	-	-	-	73.54	Closed		
USD	73.54	-	-	-	73.54	Closed		
USD	73.54	-	-	-	73.54	Closed		
USD	73.54	-	-	-	73.54	Closed		
USD	125.99	29.99	-	-	155.98	Closed		
USD	74.62	-	-	-	74.62	Closed		
USD	74.62	-	-	-	74.62	Closed		
USD	489.90	2.99	(2.99)	-	489.90	Closed		
USD	27.99	2.99	(2.99)	-	27.99	Closed		
USD	67.30	-	(6.73)	-	60.57	Closed	Jeffrey Lopez	
USD	59.99	-	-	-	59.99	Closed	Jeffrey Lopez	
USD	230.51	-	-	-	230.51	Closed	Jeffrey Lopez	
USD	230.51	-	-	-	230.51	Closed	Jeffrey Lopez	

USD	183.94	-	-	-	183.94	Closed	Jeffrey Lopez
USD	183.94	-	-	-	183.94	Closed	Jeffrey Lopez
USD	349.97	-	-	-	349.97	Closed	Jeffrey Lopez
USD	349.97	-	-	-	349.97	Closed	Jeffrey Lopez
USD	349.97	-	-	-	349.97	Closed	Jeffrey Lopez
USD	349.97	-	-	-	349.97	Closed	Jeffrey Lopez
USD	6.79	-	-	-	6.79	Closed	
USD	671.95	-	-	-	671.95	Closed	Paul Bassar
USD	-	-	-	-	-	Cancelled	
USD	229.90	-	(11.50)	-	218.40	Closed	Paul Bassar
USD	160.93	-	(8.05)	-	152.88	Closed	Paul Bassar
USD	229.90	-	(11.50)	-	218.40	Closed	Paul Bassar
USD	362.83	-	(24.79)	-	338.04	Closed	Paul Bassar
USD	362.83	-	(24.79)	-	338.04	Closed	Paul Bassar
USD	9.97	-	-	-	9.97	Closed	
USD	9.49	-	-	-	9.49	Closed	
USD	6.58	-	-	-	6.58	Closed	
USD	33.20	2.99	(2.99)	-	33.20	Closed	
USD	75.99	-	-	-	75.99	Closed	
USD	23.52	2.39	(2.39)	-	23.52	Closed	
USD	23.52	2.39	(2.39)	-	23.52	Closed	
USD	25.92	0.60	(0.60)	-	25.92	Closed	
USD	7.99	-	-	-	7.99	Closed	
USD	25.92	2.99	(2.99)	-	25.92	Closed	
USD	316.85	-	(22.49)	-	294.36	Closed	Paul Bassar
USD	316.85	-	(22.49)	-	294.36	Closed	Paul Bassar
USD	379.98	-	-	-	379.98	Closed	
USD	111.78	2.99	(5.92)	-	108.85	Closed	
USD	111.78	2.99	(5.92)	-	108.85	Closed	
USD	96.50	-	-	-	96.50	Closed	
USD	120.45	-	-	-	120.45	Closed	
USD	28.99	-	-	-	28.99	Closed	
USD	143.98	-	-	-	143.98	Closed	
USD	31.03	2.99	(2.99)	-	31.03	Closed	
USD	14.99	-	-	-	14.99	Closed	
USD	27.98	2.99	(2.99)	-	27.98	Closed	
USD	34.13	-	-	-	34.13	Closed	
USD	34.13	-	-	-	34.13	Closed	
USD	34.13	-	-	-	34.13	Closed	
USD	-	-	-	-	-	Cancelled	
USD	-	-	-	-	-	Cancelled	
USD	-	-	-	-	-	Cancelled	
USD	94.92	-	-	-	94.92	Closed	
USD	118.46	-	-	-	118.46	Closed	
USD	118.46	-	-	-	118.46	Closed	
USD	118.46	-	-	-	118.46	Closed	
USD	13.50	3.99	-	-	17.49	Closed	
USD	39.98	-	-	-	39.98	Closed	Paul Bassar
USD	19.99	-	-	-	19.99	Closed	Paul Bassar

USD	16.97	-	-	-	16.97	Closed	Paul Bassar	
USD	213.85	-	-	-	213.85	Closed	Paul Bassar	
USD	213.85	-	-	-	213.85	Closed	Paul Bassar	
USD	213.85	-	-	-	213.85	Closed	Paul Bassar	
USD	213.85	-	-	-	213.85	Closed	Paul Bassar	
USD	69.95	-	-	-	69.95	Closed		
USD	160.93	-	(8.05)	-	152.88	Closed		
USD	47.94	-	-	-	47.94	Closed	Paul Bassar	
USD	243.87	-	-	-	243.87	Closed	Paul Bassar	
USD	243.87	-	-	-	243.87	Closed	Paul Bassar	
USD	235.88	-	-	-	235.88	Closed	Paul Bassar	
USD	235.88	-	-	-	235.88	Closed	Paul Bassar	
USD	419.85	-	-	-	419.85	Closed	Paul Bassar	
USD	172.60	-	-	-	172.60	Closed		
USD	172.60	-	-	-	172.60	Closed		
USD	172.60	-	-	-	172.60	Closed		
USD	172.60	-	-	-	172.60	Closed		
USD	172.60	-	-	-	172.60	Closed		
USD	172.60	-	-	-	172.60	Closed		
USD	172.60	-	-	-	172.60	Closed		
USD	279.90	-	-	-	279.90	Closed	Paul Bassar	
USD	559.80	-	-	-	559.80	Closed	Paul Bassar	
USD	89.40	-	-	-	89.40	Closed	Paul Bassar	
USD	89.40	-	-	-	89.40	Closed	Paul Bassar	
USD	89.40	-	-	-	89.40	Closed	Paul Bassar	
USD	89.40	-	-	-	89.40	Closed	Paul Bassar	
USD	89.40	-	-	-	89.40	Closed	Paul Bassar	
USD	89.40	-	-	-	89.40	Closed	Paul Bassar	
USD	89.40	-	-	-	89.40	Closed	Paul Bassar	
USD	-	-	-	-	-	Cancelled	Paul Bassar	
USD	29.98	-	-	-	29.98	Closed		
USD	255.15	-	(8.51)	-	246.64	Closed	Paul Bassar	
USD	255.15	-	(8.51)	-	246.64	Closed	Paul Bassar	
USD	255.15	-	(8.51)	-	246.64	Closed	Paul Bassar	
USD	22.32	-	-	-	22.32	Closed	Paul Bassar	
USD	22.32	-	-	-	22.32	Closed	Paul Bassar	
USD	132.92	-	(9.08)	-	123.84	Closed		All items re
USD	132.92	-	(9.08)	-	123.84	Closed		All items re
USD	41.22	-	-	-	41.22	Closed		All items re
USD	33.66	2.99	(2.99)	-	33.66	Closed		
USD	33.66	2.99	(2.99)	-	33.66	Closed		
USD	19.32	-	-	-	19.32	Closed		
USD	-	-	-	-	-	Cancelled		
USD	9.99	-	-	-	9.99	Closed		
USD	32.48	2.99	(2.99)	-	32.48	Closed		
USD	62.88	-	-	-	62.88	Closed		
USD	96.49	-	-	-	96.49	Closed		All items re
USD	96.49	-	-	-	96.49	Closed		All items re
USD	134.95	-	-	-	134.95	Closed		

USD	180.00	-	-	-	180.00	Closed	
USD	42.30	2.99	(2.99)	-	42.30	Closed	All items re
USD	42.30	2.99	(2.99)	-	42.30	Closed	All items re
USD	42.30	2.99	(2.99)	-	42.30	Closed	All items re
USD	42.30	2.99	(2.99)	-	42.30	Closed	All items re
USD	65.37	-	-	-	65.37	Closed	All items re
USD	65.37	-	-	-	65.37	Closed	All items re
USD	3.86	-	-	-	3.86	Closed	All items re
USD	84.99	-	-	-	84.99	Closed	Christine Cajuste
USD	132.78	-	-	-	132.78	Closed	
USD	132.78	-	-	-	132.78	Closed	
USD	76.47	-	-	-	76.47	Closed	
USD	76.47	-	-	-	76.47	Closed	
USD	76.47	-	-	-	76.47	Closed	
USD	76.47	-	-	-	76.47	Closed	
USD	76.47	-	-	-	76.47	Closed	
USD	76.47	-	-	-	76.47	Closed	
USD	30.99	-	-	-	30.99	Closed	
USD	486.43	-	-	-	486.43	Closed	
USD	18.95	-	-	-	18.95	Closed	
USD	117.58	-	-	-	117.58	Closed	
USD	22.92	-	-	-	22.92	Closed	
USD	31.25	-	-	-	31.25	Closed	
USD	21.06	-	-	-	21.06	Closed	All items re
USD	29.55	-	-	-	29.55	Closed	All items re
USD	12.40	0.75	(0.75)	-	12.40	Closed	
USD	57.79	2.24	(2.24)	-	57.79	Closed	
USD	57.79	2.24	(2.24)	-	57.79	Closed	
USD	33.98	-	-	-	33.98	Closed	
USD	7.59	-	-	-	7.59	Closed	
USD	37.95	-	-	-	37.95	Closed	
USD	149.95	-	-	-	149.95	Closed	
USD	246.79	-	-	-	246.79	Closed	
USD	246.79	-	-	-	246.79	Closed	
USD	39.99	2.99	(2.99)	-	39.99	Closed	
USD	122.34	-	(1.42)	-	120.92	Closed	
USD	122.34	-	(1.42)	-	120.92	Closed	
USD	122.34	-	(1.42)	-	120.92	Closed	
USD	122.34	-	(1.42)	-	120.92	Closed	
USD	638.90	-	-	-	638.90	Closed	Paul Bassar
USD	110.47	-	-	-	110.47	Closed	
USD	110.47	-	-	-	110.47	Closed	
USD	13.95	-	-	-	13.95	Closed	
USD	300.26	-	-	-	300.26	Closed	
USD	300.26	-	-	-	300.26	Closed	
USD	300.26	-	-	-	300.26	Closed	
USD	300.26	-	-	-	300.26	Closed	
USD	300.26	-	-	-	300.26	Closed	
USD	300.26	-	-	-	300.26	Closed	

USD	300.26	-	-	-	300.26	Closed		
USD	300.26	-	-	-	300.26	Closed		
USD	300.26	-	-	-	300.26	Closed		
USD	14.38	2.99	(2.99)	-	14.38	Closed		
USD	59.33	-	-	-	59.33	Closed		
USD	59.33	-	-	-	59.33	Closed		
USD	69.29	-	-	-	69.29	Closed	Christine Cajuste	
USD	69.29	-	-	-	69.29	Closed	Christine Cajuste	
USD	69.29	-	-	-	69.29	Closed	Christine Cajuste	
USD	69.29	-	-	-	69.29	Closed	Christine Cajuste	
USD	69.29	-	-	-	69.29	Closed	Christine Cajuste	
USD	69.29	-	-	-	69.29	Closed	Christine Cajuste	
USD	147.95	-	-	-	147.95	Closed		
USD	147.95	-	-	-	147.95	Closed		
USD	147.95	-	-	-	147.95	Closed		
USD	147.95	-	-	-	147.95	Closed		
USD	147.95	-	-	-	147.95	Closed		
USD	15.85	-	-	-	15.85	Closed		
USD	45.71	2.99	(2.99)	-	45.71	Closed		
USD	45.71	2.99	(2.99)	-	45.71	Closed		
USD	15.19	-	-	-	15.19	Closed		
USD	130.56	2.99	(2.99)	-	130.56	Closed		
USD	130.56	2.99	(2.99)	-	130.56	Closed		
USD	60.66	-	-	-	60.66	Closed		
USD	60.66	-	-	-	60.66	Closed		
USD	225.90	-	-	-	225.90	Closed		All items re
USD	25.51	-	-	-	25.51	Closed		
USD	8.53	2.99	-	-	11.52	Closed		
USD	11.24	-	-	-	11.24	Closed		
USD	48.35	-	-	-	48.35	Closed		
USD	48.35	-	-	-	48.35	Closed		
USD	48.35	-	-	-	48.35	Closed		
USD	41.10	-	-	-	41.10	Closed		
USD	31.99	-	-	-	31.99	Closed		
USD	31.99	-	-	-	31.99	Closed		
USD	158.91	-	-	-	158.91	Closed		
USD	158.91	-	-	-	158.91	Closed		
USD	20.17	-	-	-	20.17	Closed		
USD	20.17	-	-	-	20.17	Closed		
USD	1,477.49	-	-	-	1,477.49	Closed	Paul Bassar	
USD	88.00	-	-	-	88.00	Closed	Paul Bassar	
USD	88.00	-	-	-	88.00	Closed	Paul Bassar	
USD	88.00	-	-	-	88.00	Closed	Paul Bassar	
USD	88.00	-	-	-	88.00	Closed	Paul Bassar	
USD	88.00	-	-	-	88.00	Closed	Paul Bassar	
USD	71.97	-	-	-	71.97	Closed		
USD	71.97	-	-	-	71.97	Closed		
USD	71.97	-	-	-	71.97	Closed		
USD	71.97	-	-	-	71.97	Closed		

USD	81.43	-	-	-	81.43	Closed		
USD	81.43	-	-	-	81.43	Closed		
USD	21.86	-	-	-	21.86	Closed		
USD	5.58	-	(0.28)	-	5.30	Closed		
USD	25.99	-	-	-	25.99	Closed		
USD	19.90	2.99	-	-	22.89	Closed		
USD	38.99	-	-	-	38.99	Closed		
USD	34.98	-	-	-	34.98	Closed		
USD	34.98	-	-	-	34.98	Closed		
USD	34.98	-	-	-	34.98	Closed		
USD	6.51	-	-	-	6.51	Closed	Paul Bassar	
USD	27.99	1.49	(1.49)	-	27.99	Closed	Paul Bassar	
USD	26.99	1.50	(1.50)	-	26.99	Closed	Paul Bassar	
USD	146.48	1.99	(1.99)	-	146.48	Closed		
USD	146.48	1.99	(1.99)	-	146.48	Closed		
USD	146.48	1.99	(1.99)	-	146.48	Closed		
USD	146.48	1.99	(1.99)	-	146.48	Closed		
USD	146.48	1.99	(1.99)	-	146.48	Closed		
USD	146.48	1.99	(1.99)	-	146.48	Closed		
USD	146.48	1.99	(1.99)	-	146.48	Closed		
USD	146.48	1.99	(1.99)	-	146.48	Closed		
USD	51.70	0.75	(0.75)	-	51.70	Closed		
USD	51.70	0.75	(0.75)	-	51.70	Closed		
USD	51.70	0.75	(0.75)	-	51.70	Closed		
USD	51.70	0.75	(0.75)	-	51.70	Closed		
USD	98.59	-	-	-	98.59	Closed		
USD	98.59	-	-	-	98.59	Closed		
USD	98.59	-	-	-	98.59	Closed		
USD	98.59	-	-	-	98.59	Closed		
USD	98.59	-	-	-	98.59	Closed		
USD	98.59	-	-	-	98.59	Closed		
USD	98.59	-	-	-	98.59	Closed		
USD	36.99	1.50	(1.50)	-	36.99	Closed	Paul Bassar	
USD	7.72	-	-	-	7.72	Closed	Paul Bassar	
USD	17.99	1.49	(1.49)	-	17.99	Closed	Paul Bassar	
USD	14.98	-	-	-	14.98	Closed		
USD	71.95	-	-	-	71.95	Closed		
USD	71.95	-	-	-	71.95	Closed		
USD	71.95	-	-	-	71.95	Closed		
USD	7.34	-	-	-	7.34	Closed		
USD	41.45	-	(0.80)	-	40.65	Closed		
USD	41.45	-	(0.80)	-	40.65	Closed		
USD	41.45	-	(0.80)	-	40.65	Closed		
USD	41.45	-	(0.80)	-	40.65	Closed		
USD	41.45	-	(0.80)	-	40.65	Closed		
USD	5.28	-	-	-	5.28	Closed		
USD	100.24	-	-	-	100.24	Closed		All items re
USD	100.24	-	-	-	100.24	Closed		All items re
USD	100.24	-	-	-	100.24	Closed		All items re

USD	100.24	-	-	-	100.24	Closed		All items re
USD	94.65	2.99	(2.99)	-	94.65	Closed		
USD	29.99	-	-	-	29.99	Closed		
USD	40.44	-	-	-	40.44	Closed		All items re
USD	55.94	-	-	-	55.94	Closed		
USD	55.94	-	-	-	55.94	Closed		
USD	122.30	-	(0.90)	-	121.40	Closed		
USD	122.30	-	(0.90)	-	121.40	Closed		
USD	122.30	-	(0.90)	-	121.40	Closed		
USD	122.30	-	(0.90)	-	121.40	Closed		
USD	122.30	-	(0.90)	-	121.40	Closed		
USD	42.74	-	-	-	42.74	Closed		
USD	490.44	-	-	-	490.44	Closed		
USD	34.02	-	-	-	34.02	Closed		
USD	385.00	-	(19.25)	-	365.75	Closed		
USD	73.16	-	-	-	73.16	Closed		All items re
USD	73.16	-	-	-	73.16	Closed		All items re
USD	21.99	-	-	-	21.99	Closed		
USD	49.47	-	-	-	49.47	Closed		
USD	69.75	-	-	-	69.75	Closed		
USD	69.75	-	-	-	69.75	Closed		
USD	65.21	-	-	-	65.21	Closed		
USD	65.21	-	-	-	65.21	Closed		
USD	65.21	-	-	-	65.21	Closed		
USD	195.12	-	(12.25)	-	182.87	Closed		All items re
USD	195.12	-	(12.25)	-	182.87	Closed		All items re
USD	195.12	-	(12.25)	-	182.87	Closed		All items re
USD	124.95	-	-	-	124.95	Closed		
USD	807.42	-	-	-	807.42	Closed	Christine Cajuste	
USD	807.42	-	-	-	807.42	Closed	Christine Cajuste	
USD	807.42	-	-	-	807.42	Closed	Christine Cajuste	
USD	1,464.18	-	-	-	1,464.18	Closed	Christine Cajuste	
USD	1,464.18	-	-	-	1,464.18	Closed	Christine Cajuste	
USD	196.56	-	-	-	196.56	Closed	Christine Cajuste	
USD	89.99	39.99	(10.00)	-	119.98	Closed		
USD	92.75	-	-	-	92.75	Closed		
USD	92.75	-	-	-	92.75	Closed		
USD	92.75	-	-	-	92.75	Closed		
USD	99.72	-	-	-	99.72	Closed		
USD	17.30	-	-	-	17.30	Closed		All items re
USD	311.94	-	-	-	311.94	Closed		All items re
USD	15.99	-	-	-	15.99	Closed		
USD	35.98	-	-	-	35.98	Closed		
USD	18.98	-	-	-	18.98	Closed		
USD	156.67	-	-	-	156.67	Closed		
USD	156.67	-	-	-	156.67	Closed		
USD	156.67	-	-	-	156.67	Closed		
USD	156.67	-	-	-	156.67	Closed		
USD	156.67	-	-	-	156.67	Closed		

USD	156.67	-	-	-	156.67	Closed
USD	156.67	-	-	-	156.67	Closed
USD	156.67	-	-	-	156.67	Closed
USD	156.67	-	-	-	156.67	Closed
USD	156.67	-	-	-	156.67	Closed
USD	156.67	-	-	-	156.67	Closed
USD	156.67	-	-	-	156.67	Closed
USD	58.29	-	-	-	58.29	Closed
USD	58.29	-	-	-	58.29	Closed
USD	60.60	-	-	-	60.60	Closed
USD	39.99	-	-	-	39.99	Closed
USD	147.31	-	-	-	147.31	Closed
USD	147.31	-	-	-	147.31	Closed
USD	147.31	-	-	-	147.31	Closed
USD	147.31	-	-	-	147.31	Closed
USD	147.31	-	-	-	147.31	Closed
USD	147.31	-	-	-	147.31	Closed
USD	147.31	-	-	-	147.31	Closed
USD	147.31	-	-	-	147.31	Closed
USD	147.31	-	-	-	147.31	Closed
USD	147.31	-	-	-	147.31	Closed
USD	143.53	-	-	-	143.53	Closed
USD	143.53	-	-	-	143.53	Closed
USD	143.53	-	-	-	143.53	Closed
USD	143.53	-	-	-	143.53	Closed
USD	143.53	-	-	-	143.53	Closed
USD	143.53	-	-	-	143.53	Closed
USD	327.08	-	-	-	327.08	Closed
USD	327.08	-	-	-	327.08	Closed
USD	49.99	-	(5.00)	-	44.99	Closed
USD	138.10	-	-	-	138.10	Closed
USD	207.15	-	-	-	207.15	Closed
USD	117.57	-	-	-	117.57	Closed
USD	207.15	-	-	-	207.15	Closed
USD	195.95	-	-	-	195.95	Closed
USD	278.00	-	-	-	278.00	Closed
USD	53.99	-	-	-	53.99	Closed
USD	59.99	-	-	-	59.99	Closed
USD	59.99	-	-	-	59.99	Closed
USD	25.64	-	-	-	25.64	Closed
USD	26.98	-	-	-	26.98	Closed
USD	26.98	-	-	-	26.98	Closed
USD	20.94	-	-	-	20.94	Closed
USD	134.25	12.07	-	-	146.32	Closed
USD	51.18	-	(1.56)	-	49.62	Closed
USD	51.18	-	(1.56)	-	49.62	Closed
USD	59.63	-	-	-	59.63	Closed
USD	59.63	-	-	-	59.63	Closed
USD	493.99	-	-	-	493.99	Closed

USD	-	-	-	-	-	Closed		
USD	285.00	-	-	-	285.00	Closed	Paul Bassar	
USD	249.98	-	-	-	249.98	Closed	Paul Bassar	
USD	249.98	-	-	-	249.98	Closed	Paul Bassar	
USD	140.73	-	-	-	140.73	Closed		
USD	128.99	-	-	-	128.99	Closed		
USD	128.99	-	-	-	128.99	Closed		
USD	54.63	2.99	(2.99)	-	54.63	Closed		
USD	161.16	-	-	-	161.16	Closed		All items re
USD	11.99	0.60	(0.60)	-	11.99	Closed		
USD	15.08	2.39	(2.39)	-	15.08	Closed		
USD	58.78	-	-	-	58.78	Closed		
USD	58.78	-	-	-	58.78	Closed		
USD	89.46	2.99	(2.99)	-	89.46	Closed		
USD	89.46	2.99	(2.99)	-	89.46	Closed		
USD	89.46	2.99	(2.99)	-	89.46	Closed		
USD	89.46	2.99	(2.99)	-	89.46	Closed		
USD	125.37	-	-	-	125.37	Closed		
USD	125.37	-	-	-	125.37	Closed		
USD	125.37	-	-	-	125.37	Closed		
USD	8.99	-	-	-	8.99	Closed		
USD	15.34	-	-	-	15.34	Closed		
USD	15.34	-	-	-	15.34	Closed		
USD	22.23	-	-	-	22.23	Closed		
USD	6.29	-	-	-	6.29	Closed		
USD	88.48	-	-	-	88.48	Closed		
USD	88.48	-	-	-	88.48	Closed		
USD	109.90	-	-	-	109.90	Closed		
USD	41.99	-	-	-	41.99	Closed		
USD	42.25	-	-	-	42.25	Closed		
USD	12.74	-	-	-	12.74	Closed		
USD	99.83	-	-	-	99.83	Closed		
USD	99.83	-	-	-	99.83	Closed		
USD	99.83	-	-	-	99.83	Closed		
USD	99.83	-	-	-	99.83	Closed		
USD	65.49	-	-	-	65.49	Closed		
USD	5.99	-	-	-	5.99	Closed		
USD	189.90	-	-	-	189.90	Closed		
USD	-	-	-	-	-	Cancelled		
USD	199.92	-	-	-	199.92	Closed		All items re
USD	15.02	-	-	-	15.02	Closed		
USD	36.68	2.99	(2.99)	-	36.68	Closed		
USD	36.68	2.99	(2.99)	-	36.68	Closed		
USD	36.68	2.99	(2.99)	-	36.68	Closed		
USD	35.14	-	-	-	35.14	Closed		
USD	141.70	-	-	-	141.70	Closed		
USD	292.90	-	-	-	292.90	Closed		All items re
USD	292.90	-	-	-	292.90	Closed		All items re
USD	292.90	-	-	-	292.90	Closed		All items re

USD	292.90	-	-	-	292.90	Closed	All items re
USD	292.90	-	-	-	292.90	Closed	All items re
USD	292.90	-	-	-	292.90	Closed	All items re
USD	292.90	-	-	-	292.90	Closed	All items re
USD	46.94	2.99	(2.99)	-	46.94	Closed	
USD	46.94	2.99	(2.99)	-	46.94	Closed	
USD	35.99	-	-	-	35.99	Closed	
USD	6.99	-	-	-	6.99	Closed	
USD	123.49	-	-	-	123.49	Closed	
USD	21.99	-	-	-	21.99	Closed	
USD	41.47	-	-	-	41.47	Closed	
USD	41.47	-	-	-	41.47	Closed	
USD	26.99	-	-	-	26.99	Closed	
USD	39.98	-	-	-	39.98	Closed	
USD	39.98	-	-	-	39.98	Closed	
USD	48.92	-	-	-	48.92	Closed	
USD	48.92	-	-	-	48.92	Closed	
USD	51.98	2.99	(2.99)	-	51.98	Closed	
USD	51.98	2.99	(2.99)	-	51.98	Closed	
USD	344.80	-	-	-	344.80	Closed	All items re
USD	344.80	-	-	-	344.80	Closed	All items re
USD	400.00	-	-	-	400.00	Closed	
USD	39.89	-	-	-	39.89	Closed	
USD	39.98	1.50	(1.50)	-	39.98	Closed	
USD	25.58	1.49	(2.77)	-	24.30	Closed	
USD	58.00	-	-	-	58.00	Closed	
USD	18.49	-	-	-	18.49	Closed	
USD	52.90	-	-	-	52.90	Closed	
USD	38.86	2.99	(2.99)	-	38.86	Closed	
USD	38.86	2.99	(2.99)	-	38.86	Closed	
USD	38.86	2.99	(2.99)	-	38.86	Closed	
USD	14.99	-	-	-	14.99	Closed	
USD	9.39	-	-	-	9.39	Closed	
USD	41.28	-	-	-	41.28	Closed	
USD	-	-	-	-	-	Cancelled	
USD	-	-	-	-	-	Cancelled	
USD	85.75	-	-	-	85.75	Closed	
USD	68.98	-	-	-	68.98	Closed	
USD	68.98	-	-	-	68.98	Closed	
USD	265.88	-	-	-	265.88	Closed	
USD	89.97	-	-	-	89.97	Closed	
USD	310.32	-	-	-	310.32	Closed	
USD	219.96	-	-	-	219.96	Closed	
USD	28.95	-	-	-	28.95	Closed	
USD	5.79	-	-	-	5.79	Closed	All items re
USD	60.18	2.99	(2.99)	-	60.18	Closed	
USD	25.64	-	-	-	25.64	Closed	
USD	150.66	-	(2.55)	-	148.11	Closed	
USD	150.66	-	(2.55)	-	148.11	Closed	

USD	150.66	-	(2.55)	-	148.11	Closed		
USD	150.66	-	(2.55)	-	148.11	Closed		
USD	150.66	-	(2.55)	-	148.11	Closed		
USD	150.66	-	(2.55)	-	148.11	Closed		
USD	150.66	-	(2.55)	-	148.11	Closed		
USD	150.66	-	(2.55)	-	148.11	Closed		
USD	150.66	-	(2.55)	-	148.11	Closed		
USD	150.66	-	(2.55)	-	148.11	Closed		
USD	150.66	-	(2.55)	-	148.11	Closed		
USD	19.99	-	-	-	19.99	Closed		
USD	18.99	-	-	-	18.99	Closed		
USD	24.99	-	-	-	24.99	Closed		
USD	15.19	-	-	-	15.19	Closed		
USD	39.19	-	-	-	39.19	Closed		
USD	146.06	-	-	-	146.06	Closed		
USD	6.96	-	-	-	6.96	Closed		
USD	33.99	-	-	-	33.99	Closed		
USD	20.89	1.49	(1.49)	-	20.89	Closed		
USD	334.00	1.50	(1.50)	-	334.00	Closed		
USD	227.94	-	(22.79)	-	205.15	Closed		
USD	61.26	-	-	-	61.26	Closed		
USD	61.26	-	-	-	61.26	Closed		
USD	19.33	2.99	(2.99)	-	19.33	Closed		
USD	69.99	-	-	-	69.99	Closed		
USD	86.37	-	-	-	86.37	Closed		
USD	86.37	-	-	-	86.37	Closed		
USD	86.37	-	-	-	86.37	Closed		
USD	86.37	-	-	-	86.37	Closed		
USD	217.96	-	-	-	217.96	Closed		All items re
USD	24.69	-	-	-	24.69	Closed		
USD	153.87	-	-	-	153.87	Closed		
USD	78.39	-	-	-	78.39	Closed		
USD	-	-	-	-	-	Closed		All items re
USD	58.92	-	-	-	58.92	Closed		
USD	32.57	-	-	-	32.57	Closed		
USD	20.99	-	-	-	20.99	Closed		
USD	369.99	18.81	-	-	388.80	Closed		
USD	34.10	-	-	-	34.10	Closed		
USD	43.69	2.99	(2.99)	-	43.69	Closed		
USD	11.87	1.50	(1.50)	-	11.87	Closed		
USD	16.55	1.49	(1.49)	-	16.55	Closed		
USD	51.30	-	-	-	51.30	Closed	Paul Bassar	
USD	51.30	-	-	-	51.30	Closed	Paul Bassar	
USD	65.00	-	-	-	65.00	Closed		
USD	66.49	-	-	-	66.49	Closed		
USD	46.39	-	-	-	46.39	Closed		
USD	46.39	-	-	-	46.39	Closed		
USD	113.25	-	-	-	113.25	Closed		
USD	34.70	-	-	-	34.70	Closed		

USD	66.40	-	-	-	66.40	Closed		
USD	66.40	-	-	-	66.40	Closed		
USD	66.40	-	-	-	66.40	Closed		
USD	14.39	-	-	-	14.39	Closed		
USD	76.68	-	-	-	76.68	Closed		
USD	76.68	-	-	-	76.68	Closed		
USD	76.68	-	-	-	76.68	Closed		
USD	76.68	-	-	-	76.68	Closed		
USD	76.68	-	-	-	76.68	Closed		
USD	76.68	-	-	-	76.68	Closed		
USD	76.68	-	-	-	76.68	Closed		
USD	76.68	-	-	-	76.68	Closed		
USD	76.68	-	-	-	76.68	Closed		
USD	75.99	-	-	-	75.99	Closed		
USD	53.88	-	-	-	53.88	Closed		
USD	132.99	-	-	-	132.99	Closed		
USD	-	-	-	-	-	Cancelled		
USD	6.21	-	-	-	6.21	Closed		
USD	47.57	-	(0.30)	-	47.27	Closed		
USD	47.57	-	(0.30)	-	47.27	Closed		
USD	47.57	-	(0.30)	-	47.27	Closed		
USD	47.57	-	(0.30)	-	47.27	Closed		
USD	47.57	-	(0.30)	-	47.27	Closed		
USD	47.57	-	(0.30)	-	47.27	Closed		
USD	27.32	2.99	(3.55)	-	26.76	Closed		
USD	27.32	2.99	(3.55)	-	26.76	Closed		
USD	5.59	-	(0.57)	-	5.02	Closed		
USD	147.87	-	(6.78)	-	141.09	Closed		
USD	147.87	-	(6.78)	-	141.09	Closed		
USD	147.87	-	(6.78)	-	141.09	Closed		
USD	147.87	-	(6.78)	-	141.09	Closed		
USD	147.87	-	(6.78)	-	141.09	Closed		
USD	14.99	-	-	-	14.99	Closed		
USD	47.45	-	-	-	47.45	Closed		
USD	61.51	-	-	-	61.51	Closed		
USD	61.51	-	-	-	61.51	Closed		
USD	257.43	-	-	-	257.43	Closed		
USD	257.43	-	-	-	257.43	Closed		
USD	257.43	-	-	-	257.43	Closed		
USD	257.43	-	-	-	257.43	Closed		
USD	248.22	-	-	-	248.22	Closed		All items re
USD	248.22	-	-	-	248.22	Closed		All items re
USD	14.19	-	-	-	14.19	Closed		
USD	97.84	-	-	-	97.84	Closed		
USD	77.86	-	-	-	77.86	Closed		
USD	77.86	-	-	-	77.86	Closed		
USD	8.99	-	-	-	8.99	Closed		
USD	22.00	-	-	-	22.00	Closed	Armanda Erdle	
USD	22.00	-	-	-	22.00	Closed	Armanda Erdle	

USD	4.99	-	-	-	4.99	Closed	Armanda Erdle
USD	69.39	-	-	-	69.39	Closed	
USD	69.39	-	-	-	69.39	Closed	
USD	92.36	-	-	-	92.36	Closed	
USD	52.90	-	-	-	52.90	Closed	
USD	40.77	-	-	-	40.77	Closed	
USD	292.41	-	-	-	292.41	Closed	
USD	292.41	-	-	-	292.41	Closed	
USD	292.41	-	-	-	292.41	Closed	
USD	30.99	-	-	-	30.99	Closed	
USD	43.98	-	-	-	43.98	Closed	
USD	43.98	-	-	-	43.98	Closed	
USD	43.98	-	-	-	43.98	Closed	
USD	64.95	-	-	-	64.95	Closed	
USD	20.49	-	-	-	20.49	Closed	
USD	9.70	-	-	-	9.70	Closed	
USD	49.99	-	-	-	49.99	Closed	
USD	134.76	-	-	-	134.76	Closed	
USD	134.76	-	-	-	134.76	Closed	
USD	134.76	-	-	-	134.76	Closed	
USD	134.76	-	-	-	134.76	Closed	
USD	134.76	-	-	-	134.76	Closed	
USD	134.76	-	-	-	134.76	Closed	
USD	134.76	-	-	-	134.76	Closed	
USD	134.76	-	-	-	134.76	Closed	
USD	134.76	-	-	-	134.76	Closed	
USD	134.76	-	-	-	134.76	Closed	
USD	134.76	-	-	-	134.76	Closed	
USD	50.97	-	-	-	50.97	Closed	Paul Bassar
USD	50.97	-	-	-	50.97	Closed	Paul Bassar
USD	93.55	-	-	-	93.55	Closed	
USD	93.55	-	-	-	93.55	Closed	
USD	369.58	-	-	-	369.58	Closed	Paul Bassar
USD	369.58	-	-	-	369.58	Closed	Paul Bassar
USD	14.43	-	-	-	14.43	Closed	
USD	59.91	-	-	-	59.91	Closed	
USD	168.80	-	-	-	168.80	Closed	
USD	55.68	-	-	-	55.68	Closed	Paul Bassar
USD	11.16	9.99	-	-	21.15	Closed	
USD	14.85	-	-	-	14.85	Closed	
USD	8.98	-	-	-	8.98	Closed	
USD	123.87	-	-	-	123.87	Closed	
USD	123.87	-	-	-	123.87	Closed	
USD	17.04	-	-	-	17.04	Closed	
USD	49.57	-	-	-	49.57	Closed	
USD	49.57	-	-	-	49.57	Closed	
USD	200.85	-	-	-	200.85	Closed	
USD	16.78	-	-	-	16.78	Closed	
USD	16.78	-	-	-	16.78	Closed	

USD	19.55	-	-	-	19.55	Closed	
USD	26.16	-	-	-	26.16	Closed	
USD	40.79	1.50	(1.50)	-	40.79	Closed	
USD	19.98	1.49	(1.49)	-	19.98	Closed	
USD	17.95	-	-	-	17.95	Closed	
USD	39.49	-	-	-	39.49	Closed	
USD	18.89	-	-	-	18.89	Closed	Armanda Erdle
USD	33.73	-	-	-	33.73	Closed	
USD	33.73	-	-	-	33.73	Closed	
USD	33.73	-	-	-	33.73	Closed	
USD	14.99	-	-	-	14.99	Closed	
USD	12.00	-	-	-	12.00	Closed	
USD	116.99	-	-	-	116.99	Closed	
USD	9.70	-	-	-	9.70	Closed	
USD	216.30	-	(0.75)	-	215.55	Closed	
USD	216.30	-	(0.75)	-	215.55	Closed	
USD	216.30	-	(0.75)	-	215.55	Closed	
USD	216.30	-	(0.75)	-	215.55	Closed	
USD	216.30	-	(0.75)	-	215.55	Closed	
USD	216.30	-	(0.75)	-	215.55	Closed	
USD	216.30	-	(0.75)	-	215.55	Closed	
USD	216.30	-	(0.75)	-	215.55	Closed	
USD	216.30	-	(0.75)	-	215.55	Closed	
USD	216.30	-	(0.75)	-	215.55	Closed	
USD	216.30	-	(0.75)	-	215.55	Closed	
USD	216.30	-	(0.75)	-	215.55	Closed	
USD	216.30	-	(0.75)	-	215.55	Closed	
USD	216.30	-	(0.75)	-	215.55	Closed	
USD	216.30	-	(0.75)	-	215.55	Closed	
USD	216.30	-	(0.75)	-	215.55	Closed	
USD	216.30	-	(0.75)	-	215.55	Closed	
USD	216.30	-	(0.75)	-	215.55	Closed	
USD	216.30	-	(0.75)	-	215.55	Closed	
USD	216.30	-	(0.75)	-	215.55	Closed	
USD	216.30	-	(0.75)	-	215.55	Closed	
USD	216.30	-	(0.75)	-	215.55	Closed	
USD	216.30	-	(0.75)	-	215.55	Closed	
USD	216.30	-	(0.75)	-	215.55	Closed	
USD	216.30	-	(0.75)	-	215.55	Closed	
USD	216.30	-	(0.75)	-	215.55	Closed	
USD	216.30	-	(0.75)	-	215.55	Closed	
USD	216.30	-	(0.75)	-	215.55	Closed	
USD	216.30	-	(0.75)	-	215.55	Closed	
USD	381.30	-	-	-	381.30	Closed	
USD	381.30	-	-	-	381.30	Closed	
USD	381.30	-	-	-	381.30	Closed	
USD	381.30	-	-	-	381.30	Closed	
USD	381.30	-	-	-	381.30	Closed	
USD	381.30	-	-	-	381.30	Closed	
USD	381.30	-	-	-	381.30	Closed	
USD	381.30	-	-	-	381.30	Closed	
USD	381.30	-	-	-	381.30	Closed	
USD	381.30	-	-	-	381.30	Closed	
USD	381.30	-	-	-	381.30	Closed	
USD	27.96	2.99	(2.99)	-	27.96	Closed	

USD	78.77	-	-	-	78.77	Closed	
USD	78.77	-	-	-	78.77	Closed	
USD	78.77	-	-	-	78.77	Closed	
USD	78.77	-	-	-	78.77	Closed	
USD	78.77	-	-	-	78.77	Closed	
USD	33.75	-	-	-	33.75	Closed	
USD	8.54	-	-	-	8.54	Closed	
USD	8.54	-	-	-	8.54	Closed	
USD	14.99	-	-	-	14.99	Closed	
USD	151.98	-	-	-	151.98	Closed	
USD	297.88	-	-	-	297.88	Closed	
USD	24.00	-	-	-	24.00	Closed	
USD	19.79	-	-	-	19.79	Closed	
USD	-	-	-	-	-	Closed	
USD	58.95	-	-	-	58.95	Closed	
USD	14.88	-	-	-	14.88	Closed	
USD	33.98	-	-	-	33.98	Closed	All items re
USD	13.98	-	-	-	13.98	Closed	
USD	13.98	-	-	-	13.98	Closed	
USD	214.39	-	-	-	214.39	Closed	
USD	9.48	-	-	-	9.48	Closed	
USD	223.41	-	-	-	223.41	Closed	
USD	74.99	-	-	-	74.99	Closed	
USD	48.99	-	-	-	48.99	Closed	
USD	25.22	-	-	-	25.22	Closed	
USD	56.51	-	-	-	56.51	Closed	
USD	56.51	-	-	-	56.51	Closed	
USD	56.51	-	-	-	56.51	Closed	
USD	12.99	-	-	-	12.99	Closed	
USD	5.68	-	-	-	5.68	Closed	
USD	138.00	-	-	-	138.00	Closed	
USD	113.94	-	-	-	113.94	Closed	All items re
USD	189.90	-	-	-	189.90	Closed	
USD	215.88	-	-	-	215.88	Closed	All items re
USD	215.88	-	-	-	215.88	Closed	All items re
USD	215.88	-	-	-	215.88	Closed	All items re
USD	86.99	-	-	-	86.99	Closed	
USD	35.98	2.99	(2.99)	-	35.98	Closed	
USD	141.19	-	-	-	141.19	Closed	
USD	45.86	-	-	-	45.86	Closed	
USD	45.86	-	-	-	45.86	Closed	
USD	45.86	-	-	-	45.86	Closed	
USD	11.78	-	-	-	11.78	Closed	
USD	38.97	-	-	-	38.97	Closed	All items re
USD	20.99	-	-	-	20.99	Closed	
USD	99.64	-	-	-	99.64	Closed	
USD	99.64	-	-	-	99.64	Closed	
USD	99.64	-	-	-	99.64	Closed	
USD	99.64	-	-	-	99.64	Closed	

USD	99.64	-	-	-	99.64	Closed		
USD	42.99	-	-	-	42.99	Closed		
USD	69.72	-	-	-	69.72	Closed		
USD	69.72	-	-	-	69.72	Closed		
USD	46.95	-	-	-	46.95	Closed		
USD	225.60	-	-	-	225.60	Closed	Christine Cajuste	
USD	225.60	-	-	-	225.60	Closed	Christine Cajuste	
USD	225.60	-	-	-	225.60	Closed	Christine Cajuste	
USD	225.60	-	-	-	225.60	Closed	Christine Cajuste	
USD	225.60	-	-	-	225.60	Closed	Christine Cajuste	
USD	225.60	-	-	-	225.60	Closed	Christine Cajuste	
USD	225.60	-	-	-	225.60	Closed	Christine Cajuste	
USD	225.60	-	-	-	225.60	Closed	Christine Cajuste	
USD	38.62	-	-	-	38.62	Closed	Christine Cajuste	
USD	38.62	-	-	-	38.62	Closed	Christine Cajuste	
USD	38.62	-	-	-	38.62	Closed	Christine Cajuste	
USD	134.82	-	-	-	134.82	Closed	Christine Cajuste	
USD	134.82	-	-	-	134.82	Closed	Christine Cajuste	
USD	134.82	-	-	-	134.82	Closed	Christine Cajuste	
USD	134.82	-	-	-	134.82	Closed	Christine Cajuste	
USD	133.95	-	-	-	133.95	Closed	Christine Cajuste	
USD	133.95	-	-	-	133.95	Closed	Christine Cajuste	
USD	133.95	-	-	-	133.95	Closed	Christine Cajuste	
USD	133.95	-	-	-	133.95	Closed	Christine Cajuste	
USD	133.95	-	-	-	133.95	Closed	Christine Cajuste	
USD	32.98	-	-	-	32.98	Closed		
USD	32.98	-	-	-	32.98	Closed		
USD	89.80	-	-	-	89.80	Closed		
USD	38.90	-	(1.95)	-	36.95	Closed		
USD	23.47	-	-	-	23.47	Closed		
USD	38.99	-	-	-	38.99	Closed		
USD	38.99	-	-	-	38.99	Closed		
USD	38.99	-	-	-	38.99	Closed		
USD	48.00	-	-	-	48.00	Closed		
USD	24.45	-	-	-	24.45	Closed	Armanda Erdle	
USD	56.91	2.99	(2.99)	-	56.91	Closed		
USD	56.91	2.99	(2.99)	-	56.91	Closed		
USD	56.91	2.99	(2.99)	-	56.91	Closed		
USD	10.99	-	-	-	10.99	Closed		
USD	8.99	-	-	-	8.99	Closed		
USD	119.71	-	-	-	119.71	Closed		All items re
USD	119.71	-	-	-	119.71	Closed		All items re
USD	37.99	-	-	-	37.99	Closed		
USD	88.98	7.98	-	-	96.96	Closed		
USD	19.99	-	-	-	19.99	Closed		
USD	237.88	-	-	-	237.88	Closed		All items re
USD	237.88	-	-	-	237.88	Closed		All items re
USD	237.88	-	-	-	237.88	Closed		All items re
USD	159.73	-	-	-	159.73	Closed		All items re

USD	159.73	-	-	-	159.73	Closed		All items re
USD	159.73	-	-	-	159.73	Closed		All items re
USD	159.73	-	-	-	159.73	Closed		All items re
USD	64.78	-	-	-	64.78	Closed		
USD	195.92	-	(25.47)	-	170.45	Closed		
USD	195.92	-	(25.47)	-	170.45	Closed		
USD	195.92	-	(25.47)	-	170.45	Closed		
USD	35.42	-	-	-	35.42	Closed		All items re
USD	35.42	-	-	-	35.42	Closed		All items re
USD	30.18	1.35	(1.35)	-	30.18	Closed		Partially re
USD	30.18	1.35	(1.35)	-	30.18	Closed		Partially re
USD	30.18	1.35	(1.35)	-	30.18	Closed		Partially re
USD	30.18	1.35	(1.35)	-	30.18	Closed		Partially re
USD	22.62	1.64	(1.64)	-	22.62	Closed		Partially re
USD	206.96	-	-	-	206.96	Closed		
USD	206.96	-	-	-	206.96	Closed		
USD	206.96	-	-	-	206.96	Closed		
USD	206.96	-	-	-	206.96	Closed		
USD	206.96	-	-	-	206.96	Closed		
USD	206.96	-	-	-	206.96	Closed		
USD	206.96	-	-	-	206.96	Closed		
USD	-	-	-	-	-	Cancelled		
USD	-	-	-	-	-	Cancelled		
USD	-	-	-	-	-	Cancelled		
USD	36.99	2.99	(2.99)	-	36.99	Closed	Armanda Erdle	
USD	13.37	-	-	-	13.37	Closed		All items re
USD	21.84	-	-	-	21.84	Closed		
USD	79.98	-	-	-	79.98	Closed		
USD	30.99	-	-	-	30.99	Closed	Armanda Erdle	
USD	92.00	-	-	-	92.00	Closed		
USD	190.00	-	-	-	190.00	Closed		
USD	135.58	2.99	(2.99)	-	135.58	Closed		
USD	135.58	2.99	(2.99)	-	135.58	Closed		
USD	197.98	-	-	-	197.98	Closed		
USD	288.06	2.99	(2.99)	-	288.06	Closed		
USD	288.06	2.99	(2.99)	-	288.06	Closed		
USD	288.06	2.99	(2.99)	-	288.06	Closed		
USD	1,154.24	-	-	-	1,154.24	Closed	Christine Cajuste	
USD	46.36	1.99	(1.99)	-	46.36	Closed		
USD	43.66	-	-	-	43.66	Closed		
USD	31.34	1.00	(1.00)	-	31.34	Closed		
USD	549.89	-	-	-	549.89	Closed	Christine Cajuste	
USD	16.99	-	-	-	16.99	Closed		All items re
USD	39.18	-	-	-	39.18	Closed		
USD	27.99	2.99	(2.99)	-	27.99	Closed		
USD	6.99	-	-	-	6.99	Closed		
USD	13.48	-	-	-	13.48	Closed		
USD	16.86	-	-	-	16.86	Closed		
USD	16.86	-	-	-	16.86	Closed		

USD	18.99	-	-	-	18.99	Closed		
USD	100.26	2.99	(2.99)	-	100.26	Closed		
USD	100.26	2.99	(2.99)	-	100.26	Closed		
USD	100.26	2.99	(2.99)	-	100.26	Closed		
USD	47.78	-	-	-	47.78	Closed		All items re
USD	47.78	-	-	-	47.78	Closed		All items re
USD	116.99	-	-	-	116.99	Closed		
USD	15.98	1.99	-	-	17.97	Closed		
USD	18.18	2.24	(2.24)	-	18.18	Closed		
USD	43.68	0.75	(0.75)	-	43.68	Closed		
USD	28.99	-	-	-	28.99	Closed		
USD	500.00	-	-	-	500.00	Closed	Christine Cajuste	
USD	8.89	-	-	-	8.89	Closed		
USD	165.60	-	-	-	165.60	Closed		
USD	71.97	-	-	-	71.97	Closed		
USD	28.90	-	-	-	28.90	Closed		
USD	63.98	-	-	-	63.98	Closed		
USD	63.98	-	-	-	63.98	Closed		
USD	52.59	1.99	(1.99)	-	52.59	Closed		
USD	52.59	1.99	(1.99)	-	52.59	Closed		
USD	29.64	1.00	(1.00)	-	29.64	Closed		
USD	195.93	-	-	-	195.93	Closed		
USD	17.74	-	-	-	17.74	Closed	Christine Cajuste	
USD	309.66	-	-	-	309.66	Closed	Christine Cajuste	
USD	399.95	-	-	-	399.95	Closed	Christine Cajuste	
USD	11.89	-	(1.78)	-	10.11	Closed		
USD	37.89	2.99	(2.99)	-	37.89	Closed		
USD	17.74	-	-	-	17.74	Closed		
USD	43.47	2.99	(2.99)	-	43.47	Closed		
USD	43.47	2.99	(2.99)	-	43.47	Closed		
USD	43.47	2.99	(2.99)	-	43.47	Closed		
USD	38.54	2.99	(2.99)	-	38.54	Closed		
USD	21.65	-	-	-	21.65	Closed		
USD	32.02	-	-	-	32.02	Closed		
USD	32.02	-	-	-	32.02	Closed		
USD	41.97	-	-	-	41.97	Closed		
USD	41.97	-	-	-	41.97	Closed		
USD	49.50	-	-	-	49.50	Closed		
USD	24.99	-	-	-	24.99	Closed		
USD	29.99	-	-	-	29.99	Closed		
USD	44.63	2.99	(2.99)	-	44.63	Closed		
USD	44.63	2.99	(2.99)	-	44.63	Closed		
USD	135.95	-	-	-	135.95	Closed		
USD	131.92	-	-	-	131.92	Closed		
USD	11.99	-	-	-	11.99	Closed		
USD	15.19	-	-	-	15.19	Closed		
USD	116.47	-	-	-	116.47	Closed	Christine Cajuste	
USD	116.47	-	-	-	116.47	Closed	Christine Cajuste	
USD	5.58	-	(0.28)	-	5.30	Closed		

USD	39.99	-	-	-	39.99	Closed		
USD	55.94	-	-	-	55.94	Closed		
USD	55.94	-	-	-	55.94	Closed		
USD	55.94	-	-	-	55.94	Closed		
USD	55.94	-	-	-	55.94	Closed		
USD	116.73	-	-	-	116.73	Closed		
USD	116.73	-	-	-	116.73	Closed		
USD	158.28	-	-	-	158.28	Closed		
USD	69.99	2.99	(2.99)	-	69.99	Closed		
USD	385.00	-	-	-	385.00	Closed		
USD	50.57	-	-	-	50.57	Closed		All items re
USD	50.57	-	-	-	50.57	Closed		All items re
USD	9.99	-	-	-	9.99	Closed		
USD	26.59	-	-	-	26.59	Closed		
USD	79.97	-	-	-	79.97	Closed		
USD	26.78	2.99	(2.99)	-	26.78	Closed		
USD	12.99	-	-	-	12.99	Closed		
USD	223.52	-	-	-	223.52	Closed		All items re
USD	19.69	-	-	-	19.69	Closed		
USD	16.99	-	(3.40)	-	13.59	Closed		
USD	89.97	2.99	(2.99)	-	89.97	Closed		
USD	89.97	2.99	(2.99)	-	89.97	Closed		
USD	26.49	2.99	(2.99)	-	26.49	Closed		
USD	65.85	69.97	(6.59)	-	129.23	Closed		
USD	65.85	69.97	(6.59)	-	129.23	Closed		
USD	65.85	69.97	(6.59)	-	129.23	Closed		
USD	34.90	2.99	(2.99)	-	34.90	Closed		
USD	34.90	2.99	(2.99)	-	34.90	Closed		
USD	12.99	-	-	-	12.99	Closed		
USD	44.95	-	-	-	44.95	Closed		All items re
USD	44.95	-	-	-	44.95	Closed		All items re
USD	18.98	-	-	-	18.98	Closed		
USD	65.02	-	-	-	65.02	Closed		
USD	65.02	-	-	-	65.02	Closed		
USD	14.99	-	-	-	14.99	Closed		All items re
USD	26.59	-	-	-	26.59	Closed		
USD	26.97	-	-	-	26.97	Closed		
USD	26.97	-	-	-	26.97	Closed		
USD	6.99	-	-	-	6.99	Closed		
USD	239.91	-	-	-	239.91	Closed		
USD	119.96	-	-	-	119.96	Closed		
USD	30.99	-	-	-	30.99	Closed	Steve Stewart	
USD	31.61	2.99	(2.99)	-	31.61	Closed		
USD	31.61	2.99	(2.99)	-	31.61	Closed		
USD	31.61	2.99	(2.99)	-	31.61	Closed		
USD	26.80	2.99	(2.99)	-	26.80	Closed		
USD	40.22	-	-	-	40.22	Closed		
USD	40.22	-	-	-	40.22	Closed		
USD	40.22	-	-	-	40.22	Closed		

USD	127.13	-	-	-	127.13	Closed	
USD	127.13	-	-	-	127.13	Closed	
USD	136.78	-	-	-	136.78	Closed	Steve Stewart
USD	235.71	-	-	-	235.71	Closed	
USD	92.97	2.99	(2.99)	-	92.97	Closed	
USD	32.99	-	-	-	32.99	Closed	
USD	14.98	1.50	(1.50)	-	14.98	Closed	
USD	20.70	1.49	(3.56)	-	18.63	Closed	
USD	3,298.00	-	-	-	3,298.00	Closed	Steve Stewart
USD	32.87	-	-	-	32.87	Closed	Steve Stewart
USD	32.87	-	-	-	32.87	Closed	Steve Stewart
USD	43.80	-	-	-	43.80	Closed	
USD	43.80	-	-	-	43.80	Closed	
USD	10.90	-	-	-	10.90	Closed	
USD	10.29	-	-	-	10.29	Closed	
USD	20.34	1.20	(1.20)	-	20.34	Closed	
USD	20.34	1.20	(1.20)	-	20.34	Closed	
USD	45.39	1.79	(1.79)	-	45.39	Closed	
USD	45.39	1.79	(1.79)	-	45.39	Closed	
USD	45.39	1.79	(1.79)	-	45.39	Closed	
USD	26.91	1.79	(1.79)	-	26.91	Closed	
USD	26.91	1.79	(1.79)	-	26.91	Closed	
USD	26.91	1.79	(1.79)	-	26.91	Closed	
USD	16.08	1.20	(1.20)	-	16.08	Closed	
USD	16.08	1.20	(1.20)	-	16.08	Closed	
USD	83.05	-	(2.65)	-	80.40	Closed	
USD	83.05	-	(2.65)	-	80.40	Closed	
USD	83.05	-	(2.65)	-	80.40	Closed	
USD	194.97	-	-	-	194.97	Closed	
USD	14.59	7.99	-	-	22.58	Closed	
USD	19.98	1.99	(1.99)	-	19.98	Closed	
USD	65.00	-	-	-	65.00	Closed	
USD	119.72	-	-	-	119.72	Closed	
USD	15.99	1.00	(1.00)	-	15.99	Closed	
USD	9.98	-	-	-	9.98	Closed	
USD	169.48	-	-	-	169.48	Closed	
USD	169.48	-	-	-	169.48	Closed	
USD	49.96	2.99	(2.99)	-	49.96	Closed	Steve Stewart
USD	110.68	-	-	-	110.68	Closed	Steve Stewart
USD	110.68	-	-	-	110.68	Closed	Steve Stewart
USD	31.75	-	-	-	31.75	Closed	Steve Stewart
USD	239.84	-	(0.50)	-	239.34	Closed	All items re
USD	239.84	-	(0.50)	-	239.34	Closed	All items re
USD	239.84	-	(0.50)	-	239.34	Closed	All items re
USD	239.84	-	(0.50)	-	239.34	Closed	All items re
USD	239.84	-	(0.50)	-	239.34	Closed	All items re
USD	239.84	-	(0.50)	-	239.34	Closed	All items re
USD	97.99	-	-	-	97.99	Closed	
USD	11.02	-	-	-	11.02	Closed	

USD	271.53	-	-	-	271.53	Closed	
USD	271.53	-	-	-	271.53	Closed	
USD	271.53	-	-	-	271.53	Closed	
USD	271.53	-	-	-	271.53	Closed	
USD	271.53	-	-	-	271.53	Closed	
USD	271.53	-	-	-	271.53	Closed	
USD	271.53	-	-	-	271.53	Closed	
USD	271.53	-	-	-	271.53	Closed	
USD	271.53	-	-	-	271.53	Closed	
USD	271.53	-	-	-	271.53	Closed	
USD	271.53	-	-	-	271.53	Closed	
USD	271.53	-	-	-	271.53	Closed	
USD	271.53	-	-	-	271.53	Closed	
USD	271.53	-	-	-	271.53	Closed	
USD	271.53	-	-	-	271.53	Closed	
USD	271.53	-	-	-	271.53	Closed	
USD	136.65	-	-	-	136.65	Closed	
USD	6.15	-	-	-	6.15	Closed	
USD	28.88	2.99	(2.99)	-	28.88	Closed	
USD	127.11	-	-	-	127.11	Closed	
USD	127.11	-	-	-	127.11	Closed	
USD	127.11	-	-	-	127.11	Closed	
USD	127.11	-	-	-	127.11	Closed	
USD	127.11	-	-	-	127.11	Closed	
USD	29.97	-	-	-	29.97	Closed	
USD	11.39	-	-	-	11.39	Closed	
USD	9.22	-	-	-	9.22	Closed	
USD	19.94	-	-	-	19.94	Closed	
USD	135.78	-	-	-	135.78	Closed	
USD	69.99	-	-	-	69.99	Closed	Steve Stewart
USD	210.83	-	-	-	210.83	Closed	
USD	210.83	-	-	-	210.83	Closed	
USD	100.59	-	-	-	100.59	Closed	
USD	100.59	-	-	-	100.59	Closed	
USD	100.59	-	-	-	100.59	Closed	
USD	100.59	-	-	-	100.59	Closed	
USD	100.59	-	-	-	100.59	Closed	
USD	-	-	-	-	-	Cancelled	
USD	222.79	-	-	-	222.79	Closed	
USD	222.79	-	-	-	222.79	Closed	
USD	222.79	-	-	-	222.79	Closed	
USD	89.22	-	-	-	89.22	Closed	
USD	89.22	-	-	-	89.22	Closed	
USD	89.22	-	-	-	89.22	Closed	
USD	89.22	-	-	-	89.22	Closed	
USD	89.22	-	-	-	89.22	Closed	
USD	89.22	-	-	-	89.22	Closed	
USD	89.22	-	-	-	89.22	Closed	
USD	100.27	-	-	-	100.27	Closed	
USD	100.27	-	-	-	100.27	Closed	

USD	100.27	-	-	-	100.27	Closed	
USD	55.99	-	-	-	55.99	Closed	
USD	1,688.99	37.93	-	-	1,726.92	Closed	Steve Stewart
USD	52.73	-	-	-	52.73	Closed	
USD	52.73	-	-	-	52.73	Closed	
USD	52.73	-	-	-	52.73	Closed	
USD	52.73	-	-	-	52.73	Closed	
USD	23.98	-	-	-	23.98	Closed	
USD	23.98	-	-	-	23.98	Closed	
USD	8.99	-	-	-	8.99	Closed	
USD	30.24	-	-	-	30.24	Closed	
USD	30.24	-	-	-	30.24	Closed	
USD	159.99	-	(24.00)	-	135.99	Closed	
USD	199.96	-	-	-	199.96	Closed	
USD	117.40	-	-	-	117.40	Closed	
USD	66.34	-	-	-	66.34	Closed	Steve Stewart
USD	66.34	-	-	-	66.34	Closed	Steve Stewart
USD	66.34	-	-	-	66.34	Closed	Steve Stewart
USD	66.34	-	-	-	66.34	Closed	Steve Stewart
USD	247.96	-	-	-	247.96	Closed	
USD	112.68	-	-	-	112.68	Closed	
USD	101.64	-	-	-	101.64	Closed	
USD	217.96	-	-	-	217.96	Closed	All items re
USD	29.99	-	-	-	29.99	Closed	
USD	1,438.00	-	-	-	1,438.00	Closed	Steve Stewart
USD	180.00	-	-	-	180.00	Closed	Steve Stewart
USD	716.99	-	(24.32)	-	692.67	Closed	Steve Stewart
USD	716.99	-	(24.32)	-	692.67	Closed	Steve Stewart
USD	716.99	-	(24.32)	-	692.67	Closed	Steve Stewart
USD	716.99	-	(24.32)	-	692.67	Closed	Steve Stewart
USD	716.99	-	(24.32)	-	692.67	Closed	Steve Stewart
USD	92.36	-	-	-	92.36	Closed	
USD	359.00	-	-	-	359.00	Closed	
USD	29.33	-	-	-	29.33	Closed	
USD	29.33	-	-	-	29.33	Closed	
USD	29.84	-	-	-	29.84	Closed	
USD	9.95	-	-	-	9.95	Closed	
USD	27.75	-	-	-	27.75	Closed	
USD	27.75	-	-	-	27.75	Closed	
USD	27.75	-	-	-	27.75	Closed	
USD	27.75	-	-	-	27.75	Closed	
USD	27.75	-	-	-	27.75	Closed	
USD	4.95	-	-	-	4.95	Closed	
USD	19.98	6.59	-	-	26.57	Closed	
USD	19.98	6.59	-	-	26.57	Closed	
USD	50.56	-	-	-	50.56	Closed	
USD	50.56	-	-	-	50.56	Closed	
USD	50.56	-	-	-	50.56	Closed	
USD	50.56	-	-	-	50.56	Closed	

USD	3.22	-	-	-	3.22	Closed		
USD	4.95	-	-	-	4.95	Closed		
USD	3.99	1.00	-	-	4.99	Closed		
USD	20.85	-	-	-	20.85	Closed		
USD	20.85	-	-	-	20.85	Closed		
USD	20.85	-	-	-	20.85	Closed		
USD	159.96	-	-	-	159.96	Closed		
USD	298.00	-	-	-	298.00	Closed		All items re
USD	15.96	-	-	-	15.96	Closed		
USD	549.47	-	-	-	549.47	Closed	Steve Stewart	
USD	549.47	-	-	-	549.47	Closed	Steve Stewart	
USD	549.47	-	-	-	549.47	Closed	Steve Stewart	
USD	73.82	-	-	-	73.82	Closed		
USD	73.82	-	-	-	73.82	Closed		
USD	73.82	-	-	-	73.82	Closed		
USD	38.88	-	-	-	38.88	Closed		
USD	-	-	-	-	-	Cancelled		
USD	-	-	-	-	-	Cancelled		
USD	48.19	2.99	(2.99)	-	48.19	Closed		
USD	48.19	2.99	(2.99)	-	48.19	Closed		
USD	79.24	-	-	-	79.24	Closed		
USD	79.24	-	-	-	79.24	Closed		
USD	79.24	-	-	-	79.24	Closed		
USD	56.32	2.99	(2.99)	-	56.32	Closed		
USD	56.32	2.99	(2.99)	-	56.32	Closed		
USD	56.32	2.99	(2.99)	-	56.32	Closed		
USD	39.98	-	-	-	39.98	Closed		
USD	31.99	-	-	-	31.99	Closed		
USD	22.38	-	-	-	22.38	Closed		
USD	22.38	-	-	-	22.38	Closed		
USD	195.98	-	-	-	195.98	Closed		
USD	53.72	-	-	-	53.72	Closed		
USD	53.72	-	-	-	53.72	Closed		
USD	135.00	-	-	-	135.00	Closed		
USD	-	-	-	-	-	Cancelled		
USD	26.46	2.99	(2.99)	-	26.46	Closed		
USD	26.46	2.99	(2.99)	-	26.46	Closed		
USD	140.47	-	-	-	140.47	Closed		
USD	140.47	-	-	-	140.47	Closed		
USD	140.47	-	-	-	140.47	Closed		
USD	140.47	-	-	-	140.47	Closed		
USD	140.47	-	-	-	140.47	Closed		
USD	209.99	-	-	-	209.99	Closed	Steve Stewart	
USD	58.95	-	-	-	58.95	Closed		
USD	118.00	-	-	-	118.00	Closed		
USD	58.31	-	-	-	58.31	Closed		
USD	74.96	-	-	-	74.96	Closed	Steve Stewart	
USD	217.96	-	-	-	217.96	Closed		
USD	203.66	-	-	-	203.66	Closed		

USD	203.66	-	-	-	203.66	Closed		
USD	47.96	-	-	-	47.96	Closed		
USD	21.97	10.99	-	-	32.96	Closed		
USD	60.79	-	-	-	60.79	Closed		
USD	177.19	-	-	-	177.19	Closed		
USD	27.77	-	-	-	27.77	Closed		
USD	27.77	-	-	-	27.77	Closed		
USD	51.99	-	-	-	51.99	Closed		
USD	29.98	2.99	(2.99)	-	29.98	Closed		
USD	25.64	2.99	(2.99)	-	25.64	Closed		
USD	42.30	-	-	-	42.30	Closed		
USD	19.80	-	-	-	19.80	Closed		
USD	313.98	-	-	-	313.98	Closed		
USD	145.11	2.99	(2.99)	-	145.11	Closed		
USD	145.11	2.99	(2.99)	-	145.11	Closed		
USD	145.11	2.99	(2.99)	-	145.11	Closed		
USD	8.86	-	-	-	8.86	Closed		
USD	28.46	-	-	-	28.46	Closed		
USD	28.46	-	-	-	28.46	Closed		
USD	79.98	-	-	-	79.98	Closed		
USD	26.51	-	-	-	26.51	Closed		
USD	26.51	-	-	-	26.51	Closed		
USD	-	-	-	-	-	Cancelled		
USD	139.98	-	-	-	139.98	Closed		
USD	17.09	-	-	-	17.09	Closed		
USD	67.29	-	-	-	67.29	Closed		
USD	67.29	-	-	-	67.29	Closed		
USD	33.98	-	-	-	33.98	Closed		
USD	67.60	2.99	(2.99)	-	67.60	Closed		
USD	67.60	2.99	(2.99)	-	67.60	Closed		
USD	67.60	2.99	(2.99)	-	67.60	Closed		
USD	19.70	-	-	-	19.70	Closed	Steve Stewart	
USD	49.99	-	-	-	49.99	Closed		
USD	36.92	-	-	-	36.92	Closed		All items re
USD	36.92	-	-	-	36.92	Closed		All items re
USD	77.99	-	-	-	77.99	Closed		
USD	105.68	-	-	-	105.68	Closed		
USD	105.68	-	-	-	105.68	Closed		
USD	105.68	-	-	-	105.68	Closed		
USD	105.68	-	-	-	105.68	Closed		
USD	105.68	-	-	-	105.68	Closed		
USD	105.68	-	-	-	105.68	Closed		
USD	1,842.00	-	-	-	1,842.00	Closed	Steve Stewart	
USD	339.98	-	(17.00)	-	322.98	Closed		
USD	78.96	-	-	-	78.96	Closed		
USD	78.96	-	-	-	78.96	Closed		
USD	32.48	-	-	-	32.48	Closed		
USD	25.47	2.99	(2.99)	-	25.47	Closed		
USD	25.47	2.99	(2.99)	-	25.47	Closed		

USD	89.99	-	-	-	89.99	Closed		
USD	188.78	-	-	-	188.78	Closed		
USD	188.78	-	-	-	188.78	Closed		
USD	188.78	-	-	-	188.78	Closed		
USD	433.28	-	-	-	433.28	Closed		
USD	433.28	-	-	-	433.28	Closed		
USD	433.28	-	-	-	433.28	Closed		
USD	42.90	-	-	-	42.90	Closed	Steve Stewart	
USD	50.98	2.99	(2.99)	-	50.98	Closed		
USD	94.99	-	-	-	94.99	Closed		
USD	25.97	-	-	-	25.97	Closed		
USD	25.97	-	-	-	25.97	Closed		
USD	10.77	-	-	-	10.77	Closed		
USD	87.57	5.69	-	-	93.26	Closed	Steve Stewart	
USD	207.13	-	-	-	207.13	Closed		
USD	207.13	-	-	-	207.13	Closed		
USD	97.98	-	-	-	97.98	Closed		
USD	217.96	-	-	-	217.96	Closed		
USD	-	-	-	-	-	Cancelled		
USD	5.15	-	-	-	5.15	Closed		
USD	67.63	-	-	-	67.63	Closed		
USD	67.63	-	-	-	67.63	Closed		
USD	38.26	-	-	-	38.26	Closed		
USD	38.26	-	-	-	38.26	Closed		
USD	38.26	-	-	-	38.26	Closed		
USD	470.00	-	-	-	470.00	Closed		
USD	47.98	-	-	-	47.98	Closed		
USD	31.82	-	-	-	31.82	Closed		
USD	156.39	-	-	-	156.39	Closed		
USD	21.84	-	-	-	21.84	Closed		
USD	111.96	-	-	-	111.96	Closed		
USD	111.96	-	-	-	111.96	Closed		
USD	111.96	-	-	-	111.96	Closed		
USD	111.96	-	-	-	111.96	Closed		
USD	-	-	-	-	-	Cancelled		
USD	-	-	-	-	-	Cancelled		
USD	-	-	-	-	-	Cancelled		
USD	-	-	-	-	-	Cancelled		
USD	27.71	2.99	(2.99)	-	27.71	Closed		
USD	29.66	-	-	-	29.66	Closed		
USD	29.66	-	-	-	29.66	Closed		
USD	29.66	-	-	-	29.66	Closed		
USD	49.93	2.99	(2.99)	-	49.93	Closed		All items re
USD	49.93	2.99	(2.99)	-	49.93	Closed		All items re
USD	49.93	2.99	(2.99)	-	49.93	Closed		All items re
USD	49.93	2.99	(2.99)	-	49.93	Closed		All items re
USD	55.26	-	-	-	55.26	Closed		All items re
USD	23.75	-	-	-	23.75	Closed		All items re
USD	16.12	-	-	-	16.12	Closed		

USD	19.99	-	-	-	19.99	Closed	
USD	17.49	-	-	-	17.49	Closed	
USD	-	-	-	-	-	Cancelled	
USD	11.18	-	-	-	11.18	Closed	Steve Stewart
USD	11.18	-	-	-	11.18	Closed	Steve Stewart
USD	45.99	-	-	-	45.99	Closed	
USD	197.25	-	-	-	197.25	Closed	
USD	197.25	-	-	-	197.25	Closed	
USD	197.25	-	-	-	197.25	Closed	
USD	114.94	-	-	-	114.94	Closed	
USD	114.94	-	-	-	114.94	Closed	
USD	114.94	-	-	-	114.94	Closed	
USD	114.94	-	-	-	114.94	Closed	
USD	114.94	-	-	-	114.94	Closed	
USD	34.84	-	-	-	34.84	Closed	
USD	34.84	-	-	-	34.84	Closed	
USD	34.84	-	-	-	34.84	Closed	
USD	-	-	-	-	-	Cancelled	
USD	51.28	-	-	-	51.28	Closed	Steve Stewart
USD	51.28	-	-	-	51.28	Closed	Steve Stewart
USD	119.97	-	-	-	119.97	Closed	
USD	119.97	-	-	-	119.97	Closed	
USD	89.96	-	-	-	89.96	Closed	
USD	89.96	-	-	-	89.96	Closed	
USD	23.69	7.99	-	-	31.68	Closed	
USD	118.45	27.99	-	-	146.44	Closed	
USD	118.45	27.99	-	-	146.44	Closed	
USD	118.45	27.99	-	-	146.44	Closed	
USD	118.45	27.99	-	-	146.44	Closed	
USD	118.45	27.99	-	-	146.44	Closed	
USD	87.57	5.69	-	-	93.26	Closed	Steve Stewart
USD	40.48	-	-	-	40.48	Closed	Steve Stewart
USD	40.48	-	-	-	40.48	Closed	Steve Stewart
USD	69.98	-	-	-	69.98	Closed	Steve Stewart
USD	65.98	-	(3.30)	-	62.68	Closed	Steve Stewart
USD	16.10	-	-	-	16.10	Closed	
USD	42.47	-	-	-	42.47	Closed	
USD	42.47	-	-	-	42.47	Closed	
USD	42.47	-	-	-	42.47	Closed	
USD	241.46	-	-	-	241.46	Closed	
USD	241.46	-	-	-	241.46	Closed	
USD	241.46	-	-	-	241.46	Closed	
USD	241.46	-	-	-	241.46	Closed	
USD	241.46	-	-	-	241.46	Closed	
USD	241.46	-	-	-	241.46	Closed	
USD	241.46	-	-	-	241.46	Closed	
USD	241.46	-	-	-	241.46	Closed	
USD	63.68	-	-	-	63.68	Closed	

USD	38.59	-	-	-	38.59	Closed	
USD	17.05	-	-	-	17.05	Closed	
USD	141.93	-	-	-	141.93	Closed	
USD	141.93	-	-	-	141.93	Closed	
USD	34.88	-	-	-	34.88	Closed	
USD	34.88	-	-	-	34.88	Closed	
USD	34.88	-	-	-	34.88	Closed	
USD	34.88	-	-	-	34.88	Closed	
USD	6.97	-	-	-	6.97	Closed	
USD	24.16	-	-	-	24.16	Closed	Steve Stewart
USD	24.16	-	-	-	24.16	Closed	Steve Stewart
USD	67.23	5.54	-	-	72.77	Closed	Steve Stewart
USD	184.20	10.48	-	-	194.68	Closed	Steve Stewart
USD	78.18	2.99	(2.99)	-	78.18	Closed	
USD	78.18	2.99	(2.99)	-	78.18	Closed	
USD	27.97	-	-	-	27.97	Closed	
USD	-	-	-	-	-	Closed	
USD	15.76	-	-	-	15.76	Closed	
USD	27.54	2.99	(2.99)	-	27.54	Closed	
USD	44.32	-	-	-	44.32	Closed	
USD	44.32	-	-	-	44.32	Closed	
USD	13.99	-	-	-	13.99	Closed	
USD	133.98	2.99	(2.99)	-	133.98	Closed	
USD	19.11	-	-	-	19.11	Closed	
USD	19.90	-	-	-	19.90	Closed	
USD	5.98	-	-	-	5.98	Closed	
USD	311.45	-	-	-	311.45	Closed	
USD	311.45	-	-	-	311.45	Closed	
USD	311.45	-	-	-	311.45	Closed	
USD	311.45	-	-	-	311.45	Closed	
USD	311.45	-	-	-	311.45	Closed	
USD	311.45	-	-	-	311.45	Closed	
USD	311.45	-	-	-	311.45	Closed	
USD	311.45	-	-	-	311.45	Closed	
USD	21.53	-	-	-	21.53	Closed	
USD	22.67	-	-	-	22.67	Closed	
USD	393.99	-	-	-	393.99	Closed	Steve Stewart
USD	393.99	-	-	-	393.99	Closed	Steve Stewart
USD	199.00	-	-	-	199.00	Closed	Steve Stewart
USD	35.49	-	-	-	35.49	Closed	
USD	33.00	-	(5.95)	-	27.05	Closed	
USD	371.55	-	(9.77)	-	361.78	Closed	
USD	371.55	-	(9.77)	-	361.78	Closed	
USD	371.55	-	(9.77)	-	361.78	Closed	
USD	371.55	-	(9.77)	-	361.78	Closed	
USD	371.55	-	(9.77)	-	361.78	Closed	
USD	371.55	-	(9.77)	-	361.78	Closed	
USD	371.55	-	(9.77)	-	361.78	Closed	
USD	34.98	-	-	-	34.98	Closed	

USD	53.59	-	-	-	53.59	Closed		
USD	35.16	-	-	-	35.16	Closed		
USD	163.20	-	(1.09)	-	162.11	Closed		
USD	163.20	-	(1.09)	-	162.11	Closed		
USD	163.20	-	(1.09)	-	162.11	Closed		
USD	163.20	-	(1.09)	-	162.11	Closed		
USD	163.20	-	(1.09)	-	162.11	Closed		
USD	41.51	2.99	(2.99)	-	41.51	Closed		
USD	41.51	2.99	(2.99)	-	41.51	Closed		
USD	28.11	2.99	(2.99)	-	28.11	Closed		
USD	38.19	-	(3.14)	-	35.05	Closed		
USD	87.48	-	-	-	87.48	Closed		
USD	87.48	-	-	-	87.48	Closed		
USD	87.48	-	-	-	87.48	Closed		
USD	87.48	-	-	-	87.48	Closed		
USD	87.48	-	-	-	87.48	Closed		
USD	87.48	-	-	-	87.48	Closed		
USD	87.48	-	-	-	87.48	Closed		
USD	87.48	-	-	-	87.48	Closed		
USD	87.48	-	-	-	87.48	Closed		
USD	36.00	-	-	-	36.00	Closed	Steve Stewart	
USD	128.95	-	-	-	128.95	Closed		All items re
USD	55.16	-	-	-	55.16	Closed		
USD	173.88	32.99	-	-	206.87	Closed		
USD	168.76	-	(0.54)	-	168.22	Closed		
USD	168.76	-	(0.54)	-	168.22	Closed		
USD	168.76	-	(0.54)	-	168.22	Closed		
USD	168.76	-	(0.54)	-	168.22	Closed		
USD	168.76	-	(0.54)	-	168.22	Closed		
USD	168.76	-	(0.54)	-	168.22	Closed		
USD	168.76	-	(0.54)	-	168.22	Closed		
USD	168.76	-	(0.54)	-	168.22	Closed		
USD	168.76	-	(0.54)	-	168.22	Closed		
USD	168.76	-	(0.54)	-	168.22	Closed		
USD	168.76	-	(0.54)	-	168.22	Closed		
USD	168.76	-	(0.54)	-	168.22	Closed		
USD	168.76	-	(0.54)	-	168.22	Closed		
USD	168.76	-	(0.54)	-	168.22	Closed		
USD	168.76	-	(0.54)	-	168.22	Closed		
USD	168.76	-	(0.54)	-	168.22	Closed		
USD	13.98	-	-	-	13.98	Closed		
USD	-	-	-	-	-	Closed		
USD	55.56	2.99	(2.99)	-	55.56	Closed		
USD	55.56	2.99	(2.99)	-	55.56	Closed		
USD	55.56	2.99	(2.99)	-	55.56	Closed		
USD	55.56	2.99	(2.99)	-	55.56	Closed		
USD	39.19	-	-	-	39.19	Closed		
USD	39.19	-	-	-	39.19	Closed		

USD	39.19	-	-	-	39.19	Closed	
USD	59.50	-	-	-	59.50	Closed	
USD	24.99	-	-	-	24.99	Closed	Steve Stewart
USD	189.99	-	-	-	189.99	Closed	Steve Stewart
USD	19.36	-	-	-	19.36	Closed	
USD	26.97	-	-	-	26.97	Closed	
USD	34.98	-	-	-	34.98	Closed	
USD	50.17	-	-	-	50.17	Closed	
USD	50.17	-	-	-	50.17	Closed	
USD	50.17	-	-	-	50.17	Closed	
USD	-	-	-	-	-	Cancelled	
USD	106.59	-	-	-	106.59	Closed	
USD	193.64	-	-	-	193.64	Closed	
USD	193.64	-	-	-	193.64	Closed	
USD	46.08	2.99	(2.99)	-	46.08	Closed	
USD	16.03	-	-	-	16.03	Closed	
USD	16.03	-	-	-	16.03	Closed	
USD	362.55	-	-	-	362.55	Closed	
USD	113.32	-	-	-	113.32	Closed	
USD	113.32	-	-	-	113.32	Closed	
USD	599.98	-	-	-	599.98	Closed	Steve Stewart
USD	223.15	-	-	-	223.15	Closed	
USD	223.15	-	-	-	223.15	Closed	
USD	173.19	-	-	-	173.19	Closed	
USD	173.19	-	-	-	173.19	Closed	
USD	173.19	-	-	-	173.19	Closed	
USD	173.19	-	-	-	173.19	Closed	
USD	173.19	-	-	-	173.19	Closed	
USD	173.19	-	-	-	173.19	Closed	
USD	173.19	-	-	-	173.19	Closed	
USD	173.19	-	-	-	173.19	Closed	
USD	238.99	-	-	-	238.99	Closed	
USD	156.99	2.99	(2.99)	-	156.99	Closed	Steve Stewart
USD	95.04	-	-	-	95.04	Closed	
USD	95.04	-	-	-	95.04	Closed	
USD	95.04	-	-	-	95.04	Closed	
USD	95.04	-	-	-	95.04	Closed	
USD	95.04	-	-	-	95.04	Closed	
USD	95.04	-	-	-	95.04	Closed	
USD	4.49	-	(0.22)	-	4.27	Closed	
USD	54.18	-	-	-	54.18	Closed	
USD	79.76	-	-	-	79.76	Closed	
USD	44.93	-	-	-	44.93	Closed	
USD	44.93	-	-	-	44.93	Closed	
USD	44.93	-	-	-	44.93	Closed	
USD	44.93	-	-	-	44.93	Closed	
USD	56.95	-	-	-	56.95	Closed	
USD	56.95	-	-	-	56.95	Closed	
USD	56.95	-	-	-	56.95	Closed	

USD	56.95	-	-	-	56.95	Closed	
USD	56.95	-	-	-	56.95	Closed	
USD	14.99	-	-	-	14.99	Closed	Steve Stewart
USD	85.00	2.24	(2.24)	-	85.00	Closed	
USD	85.00	2.24	(2.24)	-	85.00	Closed	
USD	85.00	2.24	(2.24)	-	85.00	Closed	
USD	85.00	2.24	(2.24)	-	85.00	Closed	
USD	85.00	2.24	(2.24)	-	85.00	Closed	
USD	85.00	2.24	(2.24)	-	85.00	Closed	
USD	35.18	0.75	(0.75)	-	35.18	Closed	
USD	35.18	0.75	(0.75)	-	35.18	Closed	
USD	30.38	-	(0.90)	-	29.48	Closed	
USD	30.38	-	(0.90)	-	29.48	Closed	
USD	83.87	2.99	(2.99)	-	83.87	Closed	
USD	83.87	2.99	(2.99)	-	83.87	Closed	
USD	83.87	2.99	(2.99)	-	83.87	Closed	
USD	83.87	2.99	(2.99)	-	83.87	Closed	
USD	74.68	-	-	-	74.68	Closed	
USD	16.99	-	-	-	16.99	Closed	
USD	31.99	-	-	-	31.99	Closed	Steve Stewart
USD	48.84	2.99	(2.99)	-	48.84	Closed	
USD	84.42	-	-	-	84.42	Closed	
USD	69.14	-	-	-	69.14	Closed	
USD	69.14	-	-	-	69.14	Closed	
USD	69.14	-	-	-	69.14	Closed	
USD	69.14	-	-	-	69.14	Closed	
USD	16.77	1.49	(1.49)	-	16.77	Closed	Steve Stewart
USD	15.99	1.50	(1.50)	-	15.99	Closed	Steve Stewart
USD	27.69	-	(2.77)	-	24.92	Closed	Steve Stewart
USD	30.52	2.99	(2.99)	-	30.52	Closed	
USD	30.52	2.99	(2.99)	-	30.52	Closed	
USD	70.88	-	-	-	70.88	Closed	
USD	70.88	-	-	-	70.88	Closed	
USD	70.88	-	-	-	70.88	Closed	
USD	70.88	-	-	-	70.88	Closed	
USD	70.88	-	-	-	70.88	Closed	
USD	70.88	-	-	-	70.88	Closed	
USD	179.98	-	(9.00)	-	170.98	Closed	
USD	65.96	-	-	-	65.96	Closed	
USD	65.96	-	-	-	65.96	Closed	
USD	93.44	-	-	-	93.44	Closed	
USD	142.45	-	(9.97)	-	132.48	Closed	
USD	28.48	-	-	-	28.48	Closed	
USD	28.48	-	-	-	28.48	Closed	
USD	35.08	-	-	-	35.08	Closed	Steve Stewart
USD	35.08	-	-	-	35.08	Closed	Steve Stewart
USD	141.76	2.99	(2.99)	-	141.76	Closed	Steve Stewart
USD	141.76	2.99	(2.99)	-	141.76	Closed	Steve Stewart
USD	141.76	2.99	(2.99)	-	141.76	Closed	Steve Stewart

USD	8.99	-	-	-	8.99	Closed	
USD	44.98	2.99	(2.99)	-	44.98	Closed	
USD	44.98	2.99	(2.99)	-	44.98	Closed	
USD	282.49	-	-	-	282.49	Closed	Steve Stewart
USD	9.39	-	-	-	9.39	Closed	
USD	8.24	-	-	-	8.24	Closed	
USD	32.01	-	-	-	32.01	Closed	
USD	32.01	-	-	-	32.01	Closed	
USD	32.01	-	-	-	32.01	Closed	
USD	32.01	-	-	-	32.01	Closed	
USD	165.14	-	-	-	165.14	Closed	
USD	16.99	-	-	-	16.99	Closed	
USD	55.20	2.99	(2.99)	-	55.20	Closed	
USD	35.70	-	-	-	35.70	Closed	
USD	26.40	2.99	(2.99)	-	26.40	Closed	
USD	26.40	2.99	(2.99)	-	26.40	Closed	
USD	36.41	2.99	(2.99)	-	36.41	Closed	
USD	36.41	2.99	(2.99)	-	36.41	Closed	
USD	15.98	-	-	-	15.98	Closed	
USD	138.36	-	-	-	138.36	Closed	
USD	138.36	-	-	-	138.36	Closed	
USD	37.93	-	-	-	37.93	Closed	
USD	37.93	-	-	-	37.93	Closed	
USD	44.00	-	-	-	44.00	Closed	
USD	15.88	-	-	-	15.88	Closed	Steve Stewart
USD	1,444.91	-	-	-	1,444.91	Closed	Steve Stewart
USD	75.16	-	(0.80)	-	74.36	Closed	
USD	75.16	-	(0.80)	-	74.36	Closed	
USD	75.16	-	(0.80)	-	74.36	Closed	
USD	99.00	2.99	(2.99)	-	99.00	Closed	
USD	95.98	-	-	-	95.98	Closed	
USD	63.80	-	-	-	63.80	Closed	
USD	63.80	-	-	-	63.80	Closed	
USD	63.80	-	-	-	63.80	Closed	
USD	90.45	-	-	-	90.45	Closed	
USD	90.45	-	-	-	90.45	Closed	
USD	90.45	-	-	-	90.45	Closed	
USD	6.34	-	(0.32)	-	6.02	Closed	
USD	18.57	-	-	-	18.57	Closed	
USD	60.69	-	-	-	60.69	Closed	
USD	60.69	-	-	-	60.69	Closed	
USD	60.69	-	-	-	60.69	Closed	
USD	60.69	-	-	-	60.69	Closed	
USD	60.69	-	-	-	60.69	Closed	
USD	33.65	-	-	-	33.65	Closed	
USD	106.79	-	-	-	106.79	Closed	
USD	601.95	-	-	-	601.95	Closed	Steve Stewart
USD	12.34	-	-	-	12.34	Closed	
USD	55.37	2.99	(2.99)	-	55.37	Closed	

USD	55.37	2.99	(2.99)	-	55.37	Closed	
USD	55.37	2.99	(2.99)	-	55.37	Closed	
USD	14.73	-	-	-	14.73	Closed	
USD	29.95	-	-	-	29.95	Closed	
USD	66.45	2.99	(8.31)	-	61.13	Closed	
USD	18.82	-	-	-	18.82	Closed	Steve Stewart
USD	18.34	-	-	-	18.34	Closed	
USD	15.32	-	-	-	15.32	Closed	
USD	55.15	-	-	-	55.15	Closed	
USD	38.99	-	-	-	38.99	Closed	
USD	89.95	-	-	-	89.95	Closed	
USD	89.95	-	-	-	89.95	Closed	
USD	29.99	-	-	-	29.99	Closed	
USD	19.99	-	-	-	19.99	Closed	
USD	203.90	-	-	-	203.90	Closed	Steve Stewart
USD	29.78	-	-	-	29.78	Closed	Steve Stewart
USD	275.48	-	-	-	275.48	Closed	
USD	217.96	-	-	-	217.96	Closed	
USD	227.10	-	-	-	227.10	Closed	
USD	227.10	-	-	-	227.10	Closed	
USD	227.10	-	-	-	227.10	Closed	
USD	227.10	-	-	-	227.10	Closed	
USD	227.10	-	-	-	227.10	Closed	
USD	227.10	-	-	-	227.10	Closed	
USD	-			-	-	Closed	
USD	231.22	-	-	-	231.22	Closed	Steve Stewart
USD	44.82	-	-	-	44.82	Closed	
USD	44.82	-	-	-	44.82	Closed	
USD	98.99	-	-	-	98.99	Closed	Steve Stewart
USD	79.90	-	-	-	79.90	Closed	
USD	54.49	-	-	-	54.49	Closed	
USD	54.49	-	-	-	54.49	Closed	
USD	111.79	-	-	-	111.79	Closed	Steve Stewart
USD	111.79	-	-	-	111.79	Closed	Steve Stewart
USD	111.79	-	-	-	111.79	Closed	Steve Stewart
USD	174.99	-	-	-	174.99	Closed	Steve Stewart
USD	58.95	-	-	-	58.95	Closed	Steve Stewart
USD	19.99	-	-	-	19.99	Closed	Steve Stewart
USD	28.48	2.99	(2.99)	-	28.48	Closed	Steve Stewart
USD	28.48	2.99	(2.99)	-	28.48	Closed	Steve Stewart
USD	9.95	-	(1.00)	-	8.95	Closed	Steve Stewart
USD	78.18	-	-	-	78.18	Closed	Steve Stewart
USD	78.18	-	-	-	78.18	Closed	Steve Stewart
USD	78.18	-	-	-	78.18	Closed	Steve Stewart
USD	78.18	-	-	-	78.18	Closed	Steve Stewart
USD	99.00	2.99	(2.99)	-	99.00	Closed	Steve Stewart
USD	99.00	2.99	(2.99)	-	99.00	Closed	Steve Stewart
USD	99.00	2.99	(2.99)	-	99.00	Closed	Steve Stewart
USD	99.00	2.99	(2.99)	-	99.00	Closed	Steve Stewart

USD	99.00	2.99	(2.99)	-	99.00	Closed	Steve Stewart
USD	99.00	2.99	(2.99)	-	99.00	Closed	Steve Stewart
USD	71.77	-	-	-	71.77	Closed	Steve Stewart
USD	71.77	-	-	-	71.77	Closed	Steve Stewart
USD	71.77	-	-	-	71.77	Closed	Steve Stewart
USD	913.95	-	-	-	913.95	Closed	Steve Stewart
USD	-			-	-	Closed	
USD	48.47	-	-	-	48.47	Closed	Steve Stewart
USD	48.47	-	-	-	48.47	Closed	Steve Stewart
USD	12.99	-	-	-	12.99	Closed	Steve Stewart
USD	198.29	-	-	-	198.29	Closed	Steve Stewart
USD	198.29	-	-	-	198.29	Closed	Steve Stewart
USD	198.29	-	-	-	198.29	Closed	Steve Stewart
USD	198.29	-	-	-	198.29	Closed	Steve Stewart
USD	198.29	-	-	-	198.29	Closed	Steve Stewart
USD	198.29	-	-	-	198.29	Closed	Steve Stewart
USD	198.29	-	-	-	198.29	Closed	Steve Stewart
USD	198.29	-	-	-	198.29	Closed	Steve Stewart
USD	198.29	-	-	-	198.29	Closed	Steve Stewart
USD	198.29	-	-	-	198.29	Closed	Steve Stewart
USD	198.29	-	-	-	198.29	Closed	Steve Stewart
USD	198.29	-	-	-	198.29	Closed	Steve Stewart
USD	40.49	2.99	(2.99)	-	40.49	Closed	Steve Stewart
USD	40.49	2.99	(2.99)	-	40.49	Closed	Steve Stewart
USD	30.86	-	-	-	30.86	Closed	Steve Stewart
USD	336.25	-	-	-	336.25	Cancelled	Steve Stewart
USD	19.95	-	-	-	19.95	Closed	Steve Stewart
USD	227.96	-	-	-	227.96	Cancelled	Steve Stewart
USD	227.96	-	-	-	227.96	Cancelled	Steve Stewart
USD	675.89	-	-	-	675.89	Closed	Steve Stewart
USD	129.99	-	-	-	129.99	Closed	
USD	69.35	2.99	(2.99)	-	69.35	Closed	
USD	69.35	2.99	(2.99)	-	69.35	Closed	
USD	69.35	2.99	(2.99)	-	69.35	Closed	
USD	69.35	2.99	(2.99)	-	69.35	Closed	
USD	22.99	-	-	-	22.99	Closed	
USD	49.04	2.99	(2.99)	-	49.04	Closed	
USD	49.04	2.99	(2.99)	-	49.04	Closed	
USD	49.04	2.99	(2.99)	-	49.04	Closed	
USD	49.04	2.99	(2.99)	-	49.04	Closed	
USD	49.04	2.99	(2.99)	-	49.04	Closed	
USD	70.11	-	(3.00)	-	67.11	Closed	
USD	70.11	-	(3.00)	-	67.11	Closed	
USD	70.11	-	(3.00)	-	67.11	Closed	
USD	70.11	-	(3.00)	-	67.11	Closed	
USD	59.65	-	-	-	59.65	Closed	
USD	169.99	-	-	-	169.99	Closed	
USD	-	-	-	-	-	Cancelled	

USD	52.55	-	-	-	52.55	Closed	
USD	52.55	-	-	-	52.55	Closed	
USD	52.55	-	-	-	52.55	Closed	
USD	27.07	-	-	-	27.07	Closed	
USD	18.99	-	-	-	18.99	Closed	
USD	99.99	-	-	-	99.99	Closed	
USD	16.89	-	-	-	16.89	Closed	
USD	237.94	-	-	-	237.94	Closed	
USD	237.94	-	-	-	237.94	Closed	
USD	18.96	-	-	-	18.96	Closed	
USD	-			-	-	Closed	
USD	16.95	-	-	-	16.95	Closed	
USD	6.29	-	-	-	6.29	Closed	
USD	9.49	-	-	-	9.49	Closed	
USD	55.98	2.99	(2.99)	-	55.98	Closed	
USD	55.98	2.99	(2.99)	-	55.98	Closed	
USD	1,000.00	2.99	(2.99)	-	1,000.00	Closed	Steve Stewart
USD	540.77	-	-	-	540.77	Closed	Levent Sucuoglu
USD	29.91	2.99	(2.99)	-	29.91	Closed	
USD	81.32	-	-	-	81.32	Closed	
USD	-	-	-	-	-	Cancelled	
USD	28.99	2.99	(2.99)	-	28.99	Closed	
USD	21.87	-	-	-	21.87	Closed	
USD	21.87	-	-	-	21.87	Closed	
USD	79.99	2.99	(2.99)	-	79.99	Closed	
USD	91.29	2.99	(2.99)	-	91.29	Closed	
USD	91.29	2.99	(2.99)	-	91.29	Closed	
USD	91.29	2.99	(2.99)	-	91.29	Closed	
USD	19.98	-	-	-	19.98	Closed	
USD	10.99	-	-	-	10.99	Closed	
USD	63.84	2.99	(2.99)	-	63.84	Closed	
USD	27.54	25.00	(1.93)	-	50.61	Closed	
USD	69.34	-	-	-	69.34	Closed	
USD	69.34	-	-	-	69.34	Closed	
USD	69.34	-	-	-	69.34	Closed	
USD	58.38	-	-	-	58.38	Closed	
USD	58.38	-	-	-	58.38	Closed	
USD	146.95	-	-	-	146.95	Closed	
USD	579.05	-	-	-	579.05	Closed	Steve Stewart
USD	579.05	-	-	-	579.05	Closed	Steve Stewart
USD	579.05	-	-	-	579.05	Closed	Steve Stewart
USD	579.05	-	-	-	579.05	Closed	Steve Stewart
USD	579.05	-	-	-	579.05	Closed	Steve Stewart
USD	579.05	-	-	-	579.05	Closed	Steve Stewart
USD	579.05	-	-	-	579.05	Closed	Steve Stewart
USD	579.05	-	-	-	579.05	Closed	Steve Stewart
USD	143.88	-	-	-	143.88	Closed	Steve Stewart
USD	139.96	-	-	-	139.96	Closed	Steve Stewart

USD	12.51	-	-	-	12.51	Closed	
USD	69.98	-	(6.00)	-	63.98	Closed	
USD	69.98	-	(6.00)	-	63.98	Closed	
USD	94.94	-	-	-	94.94	Closed	
USD	13.44	-	-	-	13.44	Closed	
USD	56.83	-	-	-	56.83	Closed	
USD	41.52	2.99	(2.99)	-	41.52	Closed	
USD	41.52	2.99	(2.99)	-	41.52	Closed	
USD	41.52	2.99	(2.99)	-	41.52	Closed	
USD	25.72	2.99	(2.99)	-	25.72	Closed	
USD	171.67	-	-	-	171.67	Closed	Christine Cajuste
USD	171.67	-	-	-	171.67	Closed	Christine Cajuste
USD	171.67	-	-	-	171.67	Closed	Christine Cajuste
USD	19.00	-	-	-	19.00	Closed	Christine Cajuste
USD	423.60	-	-	-	423.60	Closed	Christine Cajuste
USD	-	-	-	-	-	Closed	
USD	59.82	-	-	-	59.82	Closed	
USD	71.63	-	-	-	71.63	Closed	
USD	71.63	-	-	-	71.63	Closed	
USD	71.63	-	-	-	71.63	Closed	
USD	71.63	-	-	-	71.63	Closed	
USD	71.63	-	-	-	71.63	Closed	
USD	71.63	-	-	-	71.63	Closed	
USD	71.63	-	-	-	71.63	Closed	
USD	67.99	-	-	-	67.99	Closed	
USD	38.74	-	-	-	38.74	Closed	
USD	38.74	-	-	-	38.74	Closed	
USD	38.74	-	-	-	38.74	Closed	
USD	38.74	-	-	-	38.74	Closed	
USD	147.88	-	(2.00)	-	145.88	Closed	
USD	147.88	-	(2.00)	-	145.88	Closed	
USD	19.99	2.99	(2.00)	-	20.98	Closed	
USD	95.56	-	(1.20)	-	94.36	Closed	
USD	95.56	-	(1.20)	-	94.36	Closed	
USD	95.56	-	(1.20)	-	94.36	Closed	
USD	251.43	-	-	-	251.43	Closed	
USD	18.99	-	-	-	18.99	Closed	
USD	166.96	-	-	-	166.96	Closed	
USD	166.96	-	-	-	166.96	Closed	
USD	166.96	-	-	-	166.96	Closed	
USD	166.96	-	-	-	166.96	Closed	
USD	166.96	-	-	-	166.96	Closed	
USD	64.59	-	-	-	64.59	Closed	
USD	232.71	-	-	-	232.71	Closed	
USD	232.71	-	-	-	232.71	Closed	
USD	59.99	-	-	-	59.99	Closed	
USD	68.91	-	-	-	68.91	Closed	
USD	68.91	-	-	-	68.91	Closed	
USD	68.91	-	-	-	68.91	Closed	

USD	68.91	-	-	-	68.91	Closed	
USD	68.91	-	-	-	68.91	Closed	
USD	68.91	-	-	-	68.91	Closed	
USD	68.91	-	-	-	68.91	Closed	
USD	250.00	-	-	-	250.00	Closed	
USD	27.39	2.99	(2.99)	-	27.39	Closed	
USD	27.39	2.99	(2.99)	-	27.39	Closed	
USD	143.96	-	-	-	143.96	Closed	
USD	9.59	-	-	-	9.59	Closed	Christine Cajuste
USD	204.15	-	-	-	204.15	Closed	Christine Cajuste
USD	204.15	-	-	-	204.15	Closed	Christine Cajuste
USD	204.15	-	-	-	204.15	Closed	Christine Cajuste
USD	204.15	-	-	-	204.15	Closed	Christine Cajuste
USD	204.15	-	-	-	204.15	Closed	Christine Cajuste
USD	204.15	-	-	-	204.15	Closed	Christine Cajuste
USD	204.15	-	-	-	204.15	Closed	Christine Cajuste
USD	432.08	-	-	-	432.08	Closed	Christine Cajuste
USD	432.08	-	-	-	432.08	Closed	Christine Cajuste
USD	47.52	-	-	-	47.52	Closed	
USD	47.52	-	-	-	47.52	Closed	
USD	47.52	-	-	-	47.52	Closed	
USD	14.99	-	-	-	14.99	Closed	
USD	6.62	-	(0.40)	-	6.22	Closed	
USD	34.99	-	-	-	34.99	Payment Confirmed	
USD	27.44	2.99	(2.99)	-	27.44	Closed	
USD	43.66	-	-	-	43.66	Closed	
USD	112.66	-	-	-	112.66	Closed	
USD	104.49	-	-	-	104.49	Closed	
USD	123.33	2.99	(2.99)	-	123.33	Closed	
USD	123.33	2.99	(2.99)	-	123.33	Closed	
USD	123.33	2.99	(2.99)	-	123.33	Closed	
USD	123.33	2.99	(2.99)	-	123.33	Closed	
USD	123.33	2.99	(2.99)	-	123.33	Closed	
USD	13.99	-	-	-	13.99	Closed	
USD	67.98	-	-	-	67.98	Closed	
USD	67.98	-	-	-	67.98	Closed	
USD	77.70	-	-	-	77.70	Closed	
USD	77.70	-	-	-	77.70	Closed	
USD	53.94	-	-	-	53.94	Closed	
USD	53.94	-	-	-	53.94	Closed	
USD	53.94	-	-	-	53.94	Closed	
USD	53.94	-	-	-	53.94	Closed	
USD	53.94	-	-	-	53.94	Closed	
USD	166.95	-	-	-	166.95	Closed	
USD	123.83	-	-	-	123.83	Closed	
USD	55.77	-	-	-	55.77	Closed	
USD	55.77	-	-	-	55.77	Closed	
USD	19.84	-	-	-	19.84	Closed	
USD	29.99	2.99	(2.99)	-	29.99	Closed	

USD	73.05	-	-	-	73.05	Closed	
USD	73.05	-	-	-	73.05	Closed	
USD	73.05	-	-	-	73.05	Closed	
USD	29.97	2.99	(2.99)	-	29.97	Closed	
USD	47.92	2.99	(2.99)	-	47.92	Closed	
USD	31.96	-	-	-	31.96	Closed	
USD	-	-	-	-	-	Cancelled	
USD	-	-	-	-	-	Cancelled	
USD	46.85	2.99	(2.99)	-	46.85	Closed	
USD	46.85	2.99	(2.99)	-	46.85	Closed	
USD	47.16	2.99	(2.99)	-	47.16	Closed	
USD	47.16	2.99	(2.99)	-	47.16	Closed	
USD	47.16	2.99	(2.99)	-	47.16	Closed	
USD	60.92	-	-	-	60.92	Closed	
USD	60.92	-	-	-	60.92	Closed	
USD	60.92	-	-	-	60.92	Closed	
USD	60.92	-	-	-	60.92	Closed	
USD	45.14	-	-	-	45.14	Closed	
USD	45.14	-	-	-	45.14	Closed	
USD	45.14	-	-	-	45.14	Closed	
USD	215.97	-	-	-	215.97	Closed	
USD	215.97	-	-	-	215.97	Closed	
USD	215.97	-	-	-	215.97	Closed	
USD	215.97	-	-	-	215.97	Closed	
USD	215.97	-	-	-	215.97	Closed	
USD	215.97	-	-	-	215.97	Closed	
USD	215.97	-	-	-	215.97	Closed	
USD	215.97	-	-	-	215.97	Closed	
USD	215.97	-	-	-	215.97	Closed	
USD	21.44	11.41	-	-	32.85	Closed	
USD	27.98	-	-	-	27.98	Closed	
USD	27.98	-	-	-	27.98	Closed	
USD	69.98	-	-	-	69.98	Closed	
USD	69.98	-	-	-	69.98	Closed	
USD	111.98	2.99	(8.59)	-	106.38	Closed	
USD	8.49	-	-	-	8.49	Closed	
USD	15.04	-	-	-	15.04	Closed	
USD	15.04	-	-	-	15.04	Closed	
USD	493.98	-	-	-	493.98	Closed	Jason Campbell
USD	171.74	-	-	-	171.74	Closed	Jason Campbell
USD	27.99	2.99	(2.99)	-	27.99	Closed	
USD	-			-	-	Closed	
USD	133.24	-	-	-	133.24	Closed	
USD	133.24	-	-	-	133.24	Closed	
USD	133.24	-	-	-	133.24	Closed	
USD	133.24	-	-	-	133.24	Closed	
USD	133.24	-	-	-	133.24	Closed	
USD	133.24	-	-	-	133.24	Closed	
USD	133.24	-	-	-	133.24	Closed	

USD	33.99	-	-	-	33.99	Closed	
USD	78.19	-	-	-	78.19	Closed	
USD	78.19	-	-	-	78.19	Closed	
USD	33.98	2.99	(2.99)	-	33.98	Closed	
USD	33.98	2.99	(2.99)	-	33.98	Closed	
USD	191.25	-	-	-	191.25	Closed	
USD	191.25	-	-	-	191.25	Closed	
USD	191.25	-	-	-	191.25	Closed	
USD	191.25	-	-	-	191.25	Closed	
USD	191.25	-	-	-	191.25	Closed	
USD	191.25	-	-	-	191.25	Closed	
USD	191.25	-	-	-	191.25	Closed	
USD	191.25	-	-	-	191.25	Closed	
USD	191.25	-	-	-	191.25	Closed	
USD	397.98	-	-	-	397.98	Closed	
USD	79.99	-	-	-	79.99	Closed	
USD	63.96	-	-	-	63.96	Closed	
USD	63.96	-	-	-	63.96	Closed	
USD	105.42	-	-	-	105.42	Closed	
USD	13.67	-	-	-	13.67	Closed	
USD	80.08	-	(5.52)	-	74.56	Closed	
USD	80.08	-	(5.52)	-	74.56	Closed	
USD	38.30	2.99	(2.99)	-	38.30	Closed	
USD	38.30	2.99	(2.99)	-	38.30	Closed	
USD	27.49	-	-	-	27.49	Closed	
USD	27.49	-	-	-	27.49	Closed	
USD	27.49	-	-	-	27.49	Closed	
USD	555.71	-	-	-	555.71	Closed	Steve Stewart

USD	555.71	-	-	-	555.71	Closed	Steve Stewart
USD	555.71	-	-	-	555.71	Closed	Steve Stewart
USD	555.71	-	-	-	555.71	Closed	Steve Stewart
USD	112.73	-	(10.00)	-	102.73	Closed	
USD	112.73	-	(10.00)	-	102.73	Closed	
USD	112.73	-	(10.00)	-	102.73	Closed	
USD	14.29	-	-	-	14.29	Closed	
USD	154.40	-	-	-	154.40	Closed	
USD	103.47	-	(6.65)	-	96.82	Closed	
USD	103.47	-	(6.65)	-	96.82	Closed	
USD	103.47	-	(6.65)	-	96.82	Closed	
USD	117.96	-	-	-	117.96	Closed	
USD	117.96	-	-	-	117.96	Closed	
USD	117.96	-	-	-	117.96	Closed	
USD	289.50	-	-	-	289.50	Closed	
USD	289.50	-	-	-	289.50	Closed	
USD	289.50	-	-	-	289.50	Closed	
USD	7.93	-	-	-	7.93	Closed	
USD	39.98	-	-	-	39.98	Closed	
USD	39.98	-	-	-	39.98	Closed	
USD	149.99	-	(7.50)	-	142.49	Closed	
USD	14.29	-	-	-	14.29	Closed	
USD	37.99	-	-	-	37.99	Closed	
USD	-	-	-	-	-	Cancelled	
USD	41.40	2.99	(2.99)	-	41.40	Closed	
USD	86.98	-	-	-	86.98	Closed	
USD	86.98	-	-	-	86.98	Closed	
USD	87.53	-	-	-	87.53	Closed	
USD	87.53	-	-	-	87.53	Closed	
USD	87.53	-	-	-	87.53	Closed	
USD	87.53	-	-	-	87.53	Closed	
USD	87.53	-	-	-	87.53	Closed	
USD	87.53	-	-	-	87.53	Closed	
USD	71.11	2.99	(2.99)	-	71.11	Closed	
USD	71.11	2.99	(2.99)	-	71.11	Closed	
USD	71.11	2.99	(2.99)	-	71.11	Closed	
USD	71.11	2.99	(2.99)	-	71.11	Closed	
USD	71.11	2.99	(2.99)	-	71.11	Closed	
USD	71.11	2.99	(2.99)	-	71.11	Closed	
USD	71.11	2.99	(2.99)	-	71.11	Closed	
USD	55.58	-	(2.50)	-	53.08	Closed	
USD	55.58	-	(2.50)	-	53.08	Closed	
USD	55.58	-	(2.50)	-	53.08	Closed	
USD	44.00	-	-	-	44.00	Closed	
USD	245.76	-	-	-	245.76	Closed	
USD	-	-	-	-	-	Closed	
USD	277.00	-	-	-	277.00	Closed	
USD	424.00	-	-	-	424.00	Closed	
USD	91.94	-	-	-	91.94	Closed	

USD	91.94	-	-	-	91.94	Closed	
USD	77.97	-	-	-	77.97	Closed	Melissa Petron
USD	77.97	-	-	-	77.97	Closed	Melissa Petron
USD	184.99	-	-	-	184.99	Closed	Melissa Petron
USD	58.79	-	-	-	58.79	Closed	Melissa Petron
USD	325.90	-	-	-	325.90	Closed	Melissa Petron
USD	25.98	2.99	(2.99)	-	25.98	Closed	
USD	28.01	-	-	-	28.01	Closed	
USD	13.99	-	-	-	13.99	Closed	
USD	22.78	-	-	-	22.78	Closed	
USD	18.99	-	-	-	18.99	Closed	
USD	329.36	-	(8.79)	-	320.57	Closed	
USD	329.36	-	(8.79)	-	320.57	Closed	
USD	329.36	-	(8.79)	-	320.57	Closed	
USD	151.12	-	-	-	151.12	Closed	
USD	369.55	-	(55.43)	-	314.12	Closed	
USD	369.55	-	(55.43)	-	314.12	Closed	
USD	59.57	-	-	-	59.57	Closed	
USD	59.57	-	-	-	59.57	Closed	
USD	59.57	-	-	-	59.57	Closed	
USD	10.99	-	-	-	10.99	Closed	
USD	101.31	-	(1.11)	-	100.20	Closed	
USD	-	-	-	-	-	Closed	
USD	99.90	-	-	-	99.90	Closed	
USD	62.68	-	-	-	62.68	Closed	
USD	62.68	-	-	-	62.68	Closed	
USD	62.68	-	-	-	62.68	Closed	
USD	62.68	-	-	-	62.68	Closed	
USD	62.68	-	-	-	62.68	Closed	
USD	458.16	-	-	-	458.16	Closed	
USD	458.16	-	-	-	458.16	Closed	
USD	678.15	-	-	-	678.15	Cancelled	Melissa Petron
USD	678.15	-	-	-	678.15	Cancelled	Melissa Petron
USD	678.15	-	-	-	678.15	Cancelled	Melissa Petron
USD	678.15	-	-	-	678.15	Cancelled	Melissa Petron
USD	678.15	-	-	-	678.15	Cancelled	Melissa Petron
USD	678.15	-	-	-	678.15	Cancelled	Melissa Petron
USD	678.15	-	-	-	678.15	Cancelled	Melissa Petron
USD	678.15	-	-	-	678.15	Cancelled	Melissa Petron
USD	142.98	-	-	-	142.98	Closed	
USD	142.98	-	-	-	142.98	Closed	
USD	142.98	-	-	-	142.98	Closed	
USD	142.98	-	-	-	142.98	Closed	
USD	142.98	-	-	-	142.98	Closed	
USD	142.98	-	-	-	142.98	Closed	
USD	142.98	-	-	-	142.98	Closed	
USD	142.98	-	-	-	142.98	Closed	
USD	142.98	-	-	-	142.98	Closed	
USD	3.92	-	-	-	3.92	Closed	

USD	53.95	2.99	(2.99)	-	53.95	Closed	
USD	53.95	2.99	(2.99)	-	53.95	Closed	
USD	255.87	-	-	-	255.87	Closed	
USD	255.87	-	-	-	255.87	Closed	
USD	255.87	-	-	-	255.87	Closed	
USD	255.87	-	-	-	255.87	Closed	
USD	255.87	-	-	-	255.87	Closed	
USD	255.87	-	-	-	255.87	Closed	
USD	255.87	-	-	-	255.87	Closed	
USD	255.87	-	-	-	255.87	Closed	
USD	25.64	-	-	-	25.64	Closed	
USD	69.72	-	-	-	69.72	Closed	
USD	69.72	-	-	-	69.72	Closed	
USD	69.72	-	-	-	69.72	Closed	
USD	69.72	-	-	-	69.72	Closed	
USD	394.02	179.98	-	-	574.00	Closed	Melissa Petron
USD	42.25	2.99	(2.99)	-	42.25	Closed	Melissa Petron
USD	953.92	-	-	-	953.92	Closed	Melissa Petron
USD	953.92	-	-	-	953.92	Closed	Melissa Petron
USD	953.92	-	-	-	953.92	Closed	Melissa Petron
USD	953.92	-	-	-	953.92	Closed	Melissa Petron
USD	953.92	-	-	-	953.92	Closed	Melissa Petron
USD	953.92	-	-	-	953.92	Closed	Melissa Petron
USD	277.00	-	-	-	277.00	Cancelled	
USD	49.99	2.99	(2.99)	-	49.99	Closed	
USD	26.89	-	-	-	26.89	Closed	
USD	26.89	-	-	-	26.89	Closed	
USD	16.99	-	-	-	16.99	Closed	
USD	77.26	-	-	-	77.26	Closed	
USD	77.26	-	-	-	77.26	Closed	
USD	77.26	-	-	-	77.26	Closed	
USD	138.87	-	-	-	138.87	Closed	
USD	138.87	-	-	-	138.87	Closed	
USD	138.87	-	-	-	138.87	Closed	
USD	138.87	-	-	-	138.87	Closed	
USD	138.87	-	-	-	138.87	Closed	
USD	138.87	-	-	-	138.87	Closed	
USD	138.87	-	-	-	138.87	Closed	
USD	29.99	-	-	-	29.99	Closed	
USD	48.27	-	-	-	48.27	Closed	
USD	12.89	-	-	-	12.89	Closed	
USD	171.58	2.99	(2.99)	-	171.58	Closed	James Twigger
USD	81.63	-	-	-	81.63	Closed	James Twigger
USD	176.00	-	-	-	176.00	Closed	James Twigger
USD	175.80	-	-	-	175.80	Closed	James Twigger
USD	77.45	-	-	1.93	79.38	Closed	
USD	77.45	-	-	1.93	79.38	Closed	
USD	77.45	-	-	1.93	79.38	Closed	
USD	77.45	-	-	1.93	79.38	Closed	

USD	77.45	-	-	1.93	79.38	Closed
USD	77.45	-	-	1.93	79.38	Closed
USD	49.18	-	-	-	49.18	Closed
USD	49.18	-	-	-	49.18	Closed
USD	49.18	-	-	-	49.18	Closed
USD	49.18	-	-	-	49.18	Closed
USD	43.96	-	-	-	43.96	Closed
USD	172.79	-	-	-	172.79	Closed
USD	172.79	-	-	-	172.79	Closed
USD	32.95	-	-	-	32.95	Closed
USD	27.22	2.99	(2.99)	-	27.22	Closed
USD	27.22	2.99	(2.99)	-	27.22	Closed
USD	27.22	2.99	(2.99)	-	27.22	Closed
USD	27.22	2.99	(2.99)	-	27.22	Closed
USD	31.97	-	-	-	31.97	Closed
USD	31.97	-	-	-	31.97	Closed
USD	16.26	-	-	-	16.26	Closed
USD	19.58	-	-	-	19.58	Closed
USD	19.58	-	-	-	19.58	Closed
USD	19.58	-	-	-	19.58	Closed
USD	195.83	-	-	-	195.83	Closed
USD	195.83	-	-	-	195.83	Closed
USD	195.83	-	-	-	195.83	Closed
USD	52.29	-	-	-	52.29	Closed
USD	28.53	2.99	(2.99)	-	28.53	Closed
USD	28.53	2.99	(2.99)	-	28.53	Closed
USD	40.68	-	-	-	40.68	Closed
USD	40.68	-	-	-	40.68	Closed
USD	79.98	-	-	-	79.98	Closed
USD	267.93	-	-	-	267.93	Closed
USD	267.93	-	-	-	267.93	Closed
USD	61.65	-	-	-	61.65	Closed
USD	12.85	-	-	-	12.85	Closed
USD	106.58	-	-	-	106.58	Closed
USD	106.58	-	-	-	106.58	Closed
USD	106.58	-	-	-	106.58	Closed
USD	106.58	-	-	-	106.58	Closed
USD	106.58	-	-	-	106.58	Closed
USD	19.70	-	-	-	19.70	Closed
USD	19.70	-	-	-	19.70	Closed
USD	33.94	-	-	-	33.94	Closed
USD	33.94	-	-	-	33.94	Closed
USD	326.70	-	-	-	326.70	Closed
USD	5.36	-	(0.27)	-	5.09	Closed
USD	34.02	-	-	-	34.02	Closed
USD	75.98	-	-	-	75.98	Closed
USD	40.75	-	-	-	40.75	Closed
USD	40.75	-	-	-	40.75	Closed
USD	40.75	-	-	-	40.75	Closed

USD	40.75	-	-	-	40.75	Closed	
USD	297.81	-	(10.00)	-	287.81	Closed	
USD	103.88	-	(20.78)	-	83.10	Closed	
USD	99.39	-	-	-	99.39	Closed	
USD	99.39	-	-	-	99.39	Closed	
USD	99.39	-	-	-	99.39	Closed	
USD	32.99	-	(6.60)	-	26.39	Closed	
USD	356.28	-	-	-	356.28	Closed	Michael Annese
USD	156.60	-	-	-	156.60	Closed	Michael Annese
USD	41.56	2.99	(2.99)	-	41.56	Closed	Michael Annese
USD	49.10	-	-	-	49.10	Closed	
USD	49.10	-	-	-	49.10	Closed	
USD	49.10	-	-	-	49.10	Closed	
USD	49.10	-	-	-	49.10	Closed	
USD	59.01	2.99	(2.99)	-	59.01	Closed	
USD	59.01	2.99	(2.99)	-	59.01	Closed	
USD	59.01	2.99	(2.99)	-	59.01	Closed	
USD	59.01	2.99	(2.99)	-	59.01	Closed	
USD	24.07	-	-	-	24.07	Closed	
USD	24.07	-	-	-	24.07	Closed	
USD	24.07	-	-	-	24.07	Closed	
USD	44.99	-	-	-	44.99	Closed	
USD	185.06	-	-	-	185.06	Closed	
USD	118.80	-	-	-	118.80	Closed	
USD	97.98	-	-	-	97.98	Closed	
USD	37.80	-	-	-	37.80	Closed	
USD	27.39	2.99	(2.99)	-	27.39	Closed	
USD	27.39	2.99	(2.99)	-	27.39	Closed	
USD	27.44	-	-	-	27.44	Closed	
USD	668.00	-	-	-	668.00	Closed	Michael Annese
USD	35.98	-	-	-	35.98	Closed	
USD	35.64	2.99	(2.99)	-	35.64	Closed	
USD	103.42	-	(5.17)	-	98.25	Closed	
USD	41.08	2.99	(2.99)	-	41.08	Closed	
USD	55.46	2.99	(2.99)	-	55.46	Closed	
USD	55.46	2.99	(2.99)	-	55.46	Closed	
USD	55.46	2.99	(2.99)	-	55.46	Closed	
USD	23.65	-	-	-	23.65	Closed	
USD	274.30	-	-	-	274.30	Closed	
USD	9.99	-	(0.50)	-	9.49	Closed	
USD	410.09	-	(3.33)	-	406.76	Closed	Michael Annese
USD	410.09	-	(3.33)	-	406.76	Closed	Michael Annese
USD	410.09	-	(3.33)	-	406.76	Closed	Michael Annese
USD	410.09	-	(3.33)	-	406.76	Closed	Michael Annese
USD	410.09	-	(3.33)	-	406.76	Closed	Michael Annese
USD	410.09	-	(3.33)	-	406.76	Closed	Michael Annese
USD	529.30	-	-	-	529.30	Closed	Michael Annese
USD	529.30	-	-	-	529.30	Closed	Michael Annese
USD	21.66	-	-	-	21.66	Closed	

USD	269.99	-	-	-	269.99	Closed	
USD	17.48	-	-	-	17.48	Closed	
USD	17.48	-	-	-	17.48	Closed	
USD	39.99	-	-	-	39.99	Closed	
USD	32.98	-	-	-	32.98	Closed	
USD	32.98	-	-	-	32.98	Closed	
USD	9.55	-	-	-	9.55	Closed	
USD	646.69	-	-	-	646.69	Closed	Christine Cajuste
USD	56.98	-	-	-	56.98	Closed	
USD	78.89	-	-	-	78.89	Closed	
USD	78.89	-	-	-	78.89	Closed	
USD	78.89	-	-	-	78.89	Closed	
USD	78.89	-	-	-	78.89	Closed	
USD	78.89	-	-	-	78.89	Closed	
USD	112.50	-	-	-	112.50	Closed	
USD	112.50	-	-	-	112.50	Closed	
USD	22.99	-	-	-	22.99	Closed	
USD	58.99	-	-	-	58.99	Closed	
USD	129.27	-	-	-	129.27	Closed	
USD	129.27	-	-	-	129.27	Closed	
USD	129.27	-	-	-	129.27	Closed	
USD	129.27	-	-	-	129.27	Closed	
USD	129.27	-	-	-	129.27	Closed	
USD	129.27	-	-	-	129.27	Closed	
USD	129.27	-	-	-	129.27	Closed	
USD	129.27	-	-	-	129.27	Closed	
USD	129.27	-	-	-	129.27	Closed	
USD	129.27	-	-	-	129.27	Closed	
USD	103.98	-	-	-	103.98	Closed	
USD	103.98	-	-	-	103.98	Closed	
USD	84.77	-	-	-	84.77	Closed	
USD	84.77	-	-	-	84.77	Closed	
USD	84.77	-	-	-	84.77	Closed	
USD	84.77	-	-	-	84.77	Closed	
USD	84.77	-	-	-	84.77	Closed	
USD	-	-	-	-	-	Cancelled	
USD	74.11	-	-	-	74.11	Closed	
USD	74.11	-	-	-	74.11	Closed	
USD	26.45	-	-	-	26.45	Closed	
USD	63.96	27.10	(3.20)	-	87.86	Closed	
USD	163.01	-	-	-	163.01	Closed	
USD	163.01	-	-	-	163.01	Closed	
USD	163.01	-	-	-	163.01	Closed	
USD	163.01	-	-	-	163.01	Closed	
USD	163.01	-	-	-	163.01	Closed	
USD	163.01	-	-	-	163.01	Closed	
USD	163.01	-	-	-	163.01	Closed	
USD	31.86	-	-	-	31.86	Closed	
USD	31.86	-	-	-	31.86	Closed	

USD	87.88	-	-	-	87.88	Closed	
USD	203.40	-	-	-	203.40	Closed	
USD	203.40	-	-	-	203.40	Closed	
USD	203.40	-	-	-	203.40	Closed	
USD	203.40	-	-	-	203.40	Closed	
USD	203.40	-	-	-	203.40	Closed	
USD	203.40	-	-	-	203.40	Closed	
USD	203.40	-	-	-	203.40	Closed	
USD	203.40	-	-	-	203.40	Closed	
USD	203.40	-	-	-	203.40	Closed	
USD	203.40	-	-	-	203.40	Closed	
USD	203.40	-	-	-	203.40	Closed	
USD	203.40	-	-	-	203.40	Closed	
USD	203.40	-	-	-	203.40	Closed	
USD	203.40	-	-	-	203.40	Closed	
USD	203.40	-	-	-	203.40	Closed	
USD	50.01	-	-	-	50.01	Closed	
USD	50.01	-	-	-	50.01	Closed	
USD	1,054.40	249.91	-	-	1,304.31	Closed	Michael Annese
USD	28.94	-	-	-	28.94	Closed	
USD	255.66	-	-	-	255.66	Closed	
USD	255.66	-	-	-	255.66	Closed	
USD	255.66	-	-	-	255.66	Closed	
USD	255.66	-	-	-	255.66	Closed	
USD	255.66	-	-	-	255.66	Closed	
USD	255.66	-	-	-	255.66	Closed	
USD	255.66	-	-	-	255.66	Closed	
USD	255.66	-	-	-	255.66	Closed	
USD	255.66	-	-	-	255.66	Closed	
USD	255.66	-	-	-	255.66	Closed	
USD	255.66	-	-	-	255.66	Closed	
USD	255.66	-	-	-	255.66	Closed	
USD	255.66	-	-	-	255.66	Closed	
USD	255.66	-	-	-	255.66	Closed	
USD	255.66	-	-	-	255.66	Closed	
USD	255.66	-	-	-	255.66	Closed	
USD	255.66	-	-	-	255.66	Closed	
USD	255.66	-	-	-	255.66	Closed	
USD	255.66	-	-	-	255.66	Closed	
USD	255.66	-	-	-	255.66	Closed	
USD	255.66	-	-	-	255.66	Closed	
USD	30.98	-	-	-	30.98	Closed	
USD	32.39	2.99	(2.99)	-	32.39	Closed	
USD	1,681.92	-	-	-	1,681.92	Closed	Michael Annese
USD	27.55	-	-	-	27.55	Closed	
USD	27.55	-	-	-	27.55	Closed	
USD	39.98	2.99	(2.99)	-	39.98	Closed	
USD	107.16	-	(2.66)	-	104.50	Closed	
USD	107.16	-	(2.66)	-	104.50	Closed	
USD	92.85	-	-	-	92.85	Closed	

USD	740.21	-	-	-	740.21	Closed	Michael Annese
USD	740.21	-	-	-	740.21	Closed	Michael Annese
USD	22.72	-	-	-	22.72	Closed	
USD	94.94	-	-	-	94.94	Closed	
USD	32.39	2.99	(2.99)	-	32.39	Closed	
USD	59.18	-	-	-	59.18	Closed	Melissa Petron
USD	754.18	-	-	-	754.18	Closed	Melissa Petron
USD	754.18	-	-	-	754.18	Closed	Melissa Petron
USD	754.18	-	-	-	754.18	Closed	Melissa Petron
USD	754.18	-	-	-	754.18	Closed	Melissa Petron
USD	754.18	-	-	-	754.18	Closed	Melissa Petron
USD	754.18	-	-	-	754.18	Closed	Melissa Petron
USD	-	-	-	-	-	Cancelled	Melissa Petron
USD	4.39	-	-	-	4.39	Closed	
USD	341.29	-	-	-	341.29	Closed	
USD	341.29	-	-	-	341.29	Closed	
USD	341.29	-	-	-	341.29	Closed	
USD	341.29	-	-	-	341.29	Closed	
USD	341.29	-	-	-	341.29	Closed	
USD	89.99	2.99	(2.99)	-	89.99	Closed	
USD	15.15	-	-	-	15.15	Closed	
USD	78.40	-	-	-	78.40	Closed	
USD	5.02	-	-	-	5.02	Closed	
USD	34.31	-	-	-	34.31	Closed	
USD	34.31	-	-	-	34.31	Closed	
USD	79.69	2.99	(2.99)	-	79.69	Closed	
USD	79.69	2.99	(2.99)	-	79.69	Closed	
USD	79.69	2.99	(2.99)	-	79.69	Closed	
USD	79.69	2.99	(2.99)	-	79.69	Closed	
USD	79.69	2.99	(2.99)	-	79.69	Closed	
USD	79.69	2.99	(2.99)	-	79.69	Closed	
USD	37.50	2.99	(2.99)	-	37.50	Closed	
USD	62.73	-	-	-	62.73	Closed	
USD	62.73	-	-	-	62.73	Closed	
USD	136.86	-	-	-	136.86	Closed	
USD	136.86	-	-	-	136.86	Closed	
USD	136.86	-	-	-	136.86	Closed	
USD	136.86	-	-	-	136.86	Closed	
USD	136.86	-	-	-	136.86	Closed	
USD	136.86	-	-	-	136.86	Closed	
USD	136.86	-	-	-	136.86	Closed	
USD	136.86	-	-	-	136.86	Closed	
USD	51.96	2.99	(2.99)	-	51.96	Closed	
USD	51.96	2.99	(2.99)	-	51.96	Closed	
USD	51.96	2.99	(2.99)	-	51.96	Closed	
USD	91.96	-	-	-	91.96	Closed	
USD	85.97	-	-	-	85.97	Closed	
USD	85.97	-	-	-	85.97	Closed	
USD	85.97	-	-	-	85.97	Closed	

USD	37.27	-	-	-	37.27	Closed
USD	37.27	-	-	-	37.27	Closed
USD	175.13	-	-	-	175.13	Closed
USD	175.13	-	-	-	175.13	Closed
USD	175.13	-	-	-	175.13	Closed
USD	190.83	-	(4.50)	-	186.33	Closed
USD	190.83	-	(4.50)	-	186.33	Closed
USD	190.83	-	(4.50)	-	186.33	Closed
USD	190.83	-	(4.50)	-	186.33	Closed
USD	190.83	-	(4.50)	-	186.33	Closed
USD	59.98	-	-	-	59.98	Closed
USD	330.66	-	-	-	330.66	Closed
USD	330.66	-	-	-	330.66	Closed
USD	330.66	-	-	-	330.66	Closed
USD	330.66	-	-	-	330.66	Closed
USD	12.16	-	-	-	12.16	Closed
USD	12.16	-	-	-	12.16	Closed
USD	248.98	2.99	(4.49)	-	247.48	Closed
USD	248.98	2.99	(4.49)	-	247.48	Closed
USD	248.98	2.99	(4.49)	-	247.48	Closed
USD	248.98	2.99	(4.49)	-	247.48	Closed
USD	248.98	2.99	(4.49)	-	247.48	Closed
USD	248.98	2.99	(4.49)	-	247.48	Closed
USD	248.98	2.99	(4.49)	-	247.48	Closed
USD	248.98	2.99	(4.49)	-	247.48	Closed
USD	248.98	2.99	(4.49)	-	247.48	Closed
USD	248.98	2.99	(4.49)	-	247.48	Closed
USD	248.98	2.99	(4.49)	-	247.48	Closed
USD	248.98	2.99	(4.49)	-	247.48	Closed
USD	248.98	2.99	(4.49)	-	247.48	Closed
USD	248.98	2.99	(4.49)	-	247.48	Closed
USD	248.98	2.99	(4.49)	-	247.48	Closed
USD	248.98	2.99	(4.49)	-	247.48	Closed
USD	248.98	2.99	(4.49)	-	247.48	Closed
USD	248.98	2.99	(4.49)	-	247.48	Closed
USD	248.98	2.99	(4.49)	-	247.48	Closed
USD	248.98	2.99	(4.49)	-	247.48	Closed
USD	248.98	2.99	(4.49)	-	247.48	Closed
USD	248.98	2.99	(4.49)	-	247.48	Closed
USD	248.98	2.99	(4.49)	-	247.48	Closed
USD	248.98	2.99	(4.49)	-	247.48	Closed
USD	248.98	2.99	(4.49)	-	247.48	Closed
USD	30.95	-	-	-	30.95	Closed
USD	143.96	-	(7.20)	-	136.76	Closed
USD	25.78	-	-	-	25.78	Closed
USD	11.99	-	-	-	11.99	Closed
USD	13.99	-	-	-	13.99	Closed
USD	12.33	-	-	-	12.33	Closed
USD	60.56	-	-	-	60.56	Closed
USD	60.56	-	-	-	60.56	Closed
USD	310.32	-	-	-	310.32	Closed
USD	-	-	-	-	-	Cancelled
USD	-	-	-	-	-	Cancelled

USD	51.44	-	-	-	51.44	Closed	
USD	36.96	2.99	(2.99)	-	36.96	Closed	
USD	36.96	2.99	(2.99)	-	36.96	Closed	
USD	197.98	-	-	-	197.98	Closed	Steve Stewart
USD	390.06	-	-	-	390.06	Closed	Steve Stewart
USD	62.94	-	-	-	62.94	Closed	
USD	62.94	-	-	-	62.94	Closed	
USD	46.37	-	-	-	46.37	Closed	
USD	46.37	-	-	-	46.37	Closed	
USD	46.37	-	-	-	46.37	Closed	
USD	59.16	-	-	-	59.16	Closed	
USD	59.16	-	-	-	59.16	Closed	
USD	106.32	-	-	-	106.32	Closed	
USD	335.80	-	-	-	335.80	Closed	Michael Annese
USD	439.98	79.97	-	-	519.95	Closed	Michael Annese
USD	-	-	-	-	-	Closed	
USD	518.70	-	-	-	518.70	Closed	James Twigger
USD	79.81	-	-	-	79.81	Closed	James Twigger
USD	79.81	-	-	-	79.81	Closed	James Twigger
USD	79.81	-	-	-	79.81	Closed	James Twigger
USD	79.81	-	-	-	79.81	Closed	James Twigger
USD	79.81	-	-	-	79.81	Closed	James Twigger
USD	9.57	-	-	-	9.57	Closed	
USD	44.36	-	-	-	44.36	Closed	
USD	26.45	2.99	(2.99)	-	26.45	Closed	
USD	494.58	-	(3.00)	-	491.58

USD	494.58	-	(3.00)	-	491.58	Closed	
USD	494.58	-	(3.00)	-	491.58	Closed	
USD	494.58	-	(3.00)	-	491.58	Closed	
USD	494.58	-	(3.00)	-	491.58	Closed	
USD	494.58	-	(3.00)	-	491.58	Closed	
USD	17.99	-	-	-	17.99	Closed	
USD	216.04	-	-	-	216.04	Closed	
USD	216.04	-	-	-	216.04	Closed	
USD	216.04	-	-	-	216.04	Closed	
USD	209.98	-	-	-	209.98	Closed	
USD	108.36	-	-	-	108.36	Closed	
USD	51.82	2.99	(2.99)	-	51.82	Closed	
USD	51.82	2.99	(2.99)	-	51.82	Closed	
USD	61.26	-	-	-	61.26	Closed	
USD	61.26	-	-	-	61.26	Closed	
USD	61.26	-	-	-	61.26	Closed	
USD	192.47	-	-	-	192.47	Closed	
USD	192.47	-	-	-	192.47	Closed	
USD	192.47	-	-	-	192.47	Closed	
USD	192.47	-	-	-	192.47	Closed	
USD	192.47	-	-	-	192.47	Closed	
USD	192.47	-	-	-	192.47	Closed	
USD	192.47	-	-	-	192.47	Closed	
USD	192.47	-	-	-	192.47	Closed	
USD	11.98	-	-	-	11.98	Closed	
USD	611.61	-	-	-	611.61	Closed	Melissa Petron
USD	611.61	-	-	-	611.61	Closed	Melissa Petron
USD	611.61	-	-	-	611.61	Closed	Melissa Petron
USD	611.61	-	-	-	611.61	Closed	Melissa Petron
USD	611.61	-	-	-	611.61	Closed	Melissa Petron
USD	611.61	-	-	-	611.61	Closed	Melissa Petron
USD	611.61	-	-	-	611.61	Closed	Melissa Petron
USD	611.61	-	-	-	611.61	Closed	Melissa Petron
USD	611.61	-	-	-	611.61	Closed	Melissa Petron
USD	611.61	-	-	-	611.61	Closed	Melissa Petron
USD	611.61	-	-	-	611.61	Closed	Melissa Petron
USD	611.61	-	-	-	611.61	Closed	Melissa Petron
USD	213.76	-	-	-	213.76	Closed	
USD	430.64	79.97	-	-	510.61	Cancelled	Michael Annese
USD	391.80	-	-	-	391.80	Cancelled	Michael Annese
USD	391.80	-	-	-	391.80	Cancelled	Michael Annese
USD	490.89	-	-	-	490.89	Closed	
USD	899.00	-	-	-	899.00	Closed	Michael Annese
USD	776.10	-	-	-	776.10	Closed	James Twigger
USD	22.21	-	(2.22)	-	19.99	Closed	James Twigger
USD	22.21	-	(2.22)	-	19.99	Closed	James Twigger
USD	28.93	2.99	(2.99)	-	28.93	Closed	
USD	15.16	-	-	-	15.16	Closed	
USD	29.99	-	-	-	29.99	Closed	

USD	33.01	-	-	-	33.01	Closed
USD	33.01	-	-	-	33.01	Closed
USD	12.30	-	-	-	12.30	Closed
USD	115.32	-	-	-	115.32	Closed
USD	115.32	-	-	-	115.32	Closed
USD	115.32	-	-	-	115.32	Closed
USD	115.32	-	-	-	115.32	Closed
USD	115.32	-	-	-	115.32	Closed
USD	115.32	-	-	-	115.32	Closed
USD	115.32	-	-	-	115.32	Closed
USD	115.32	-	-	-	115.32	Closed
USD	89.29	2.99	(2.99)	-	89.29	Closed
USD	89.29	2.99	(2.99)	-	89.29	Closed
USD	89.29	2.99	(2.99)	-	89.29	Closed
USD	89.29	2.99	(2.99)	-	89.29	Closed
USD	89.29	2.99	(2.99)	-	89.29	Closed
USD	89.29	2.99	(2.99)	-	89.29	Closed
USD	4.72	-	-	-	4.72	Closed
USD	74.72	-	-	-	74.72	Closed
USD	74.72	-	-	-	74.72	Closed
USD	74.72	-	-	-	74.72	Closed
USD	63.27	2.99	(2.99)	-	63.27	Closed
USD	63.27	2.99	(2.99)	-	63.27	Closed
USD	63.27	2.99	(2.99)	-	63.27	Closed
USD	291.98	-	-	-	291.98	Closed
USD	294.90	-	-	-	294.90	Closed
USD	294.90	-	-	-	294.90	Closed
USD	118.35	-	-	-	118.35	Closed
USD	439.96	-	-	-	439.96	Closed
USD	122.69	-	-	-	122.69	Closed
USD	122.69	-	-	-	122.69	Closed
USD	122.69	-	-	-	122.69	Closed
USD	122.69	-	-	-	122.69	Closed
USD	122.69	-	-	-	122.69	Closed
USD	122.69	-	-	-	122.69	Closed
USD	34.20	2.99	(2.99)	-	34.20	Closed
USD	34.20	2.99	(2.99)	-	34.20	Closed
USD	291.98	-	-	-	291.98	Closed
USD	58.20	-	-	-	58.20	Closed
USD	20.97	-	-	-	20.97	Closed
USD	250.60	-	(12.53)	-	238.07	Closed
USD	13.14	-	-	-	13.14	Closed
USD	13.14	-	-	-	13.14	Closed
USD	61.38	-	-	-	61.38	Closed
USD	26.87	-	-	-	26.87	Closed
USD	131.78	-	-	-	131.78	Closed
USD	131.78	-	-	-	131.78	Closed
USD	131.78	-	-	-	131.78	Closed
USD	131.78	-	-	-	131.78	Closed

USD	131.78	-	-	-	131.78	Closed	
USD	131.78	-	-	-	131.78	Closed	
USD	131.78	-	-	-	131.78	Closed	
USD	39.99	-	-	-	39.99	Closed	
USD	229.99	-	-	-	229.99	Closed	
USD	63.67	-	-	-	63.67	Closed	
USD	109.92	-	-	-	109.92	Closed	
USD	55.60	-	-	-	55.60	Closed	
USD	8.99	-	-	-	8.99	Closed	
USD	5.49	-	-	-	5.49	Closed	
USD	9.99	-	-	-	9.99	Closed	
USD	383.64	-	(2.00)	-	381.64	Closed	
USD	383.64	-	(2.00)	-	381.64	Closed	
USD	383.64	-	(2.00)	-	381.64	Closed	
USD	383.64	-	(2.00)	-	381.64	Closed	
USD	127.50	-	-	-	127.50	Closed	
USD	91.41	-	-	-	91.41	Closed	
USD	12.99	-	-	-	12.99	Closed	
USD	12.55	-	-	-	12.55	Closed	
USD	12.55	-	-	-	12.55	Closed	
USD	41.80	2.99	(2.99)	-	41.80	Closed	
USD	140.11	-	-	-	140.11	Closed	
USD	140.11	-	-	-	140.11	Closed	
USD	140.11	-	-	-	140.11	Closed	
USD	899.99	-	-	-	899.99	Closed	Christine Cajuste
USD	24.98	-	-	-	24.98	Closed	
USD	24.98	-	-	-	24.98	Closed	
USD	-	-	-	-	-	Cancelled	
USD	82.26	-	-	-	82.26	Closed	
USD	82.26	-	-	-	82.26	Closed	
USD	82.26	-	-	-	82.26	Closed	
USD	82.26	-	-	-	82.26	Closed	
USD	-	-	-	-	-	Closed	
USD	-	-	-	-	-	Cancelled	
USD	19.99	-	-	-	19.99	Closed	
USD	17.98	-	-	-	17.98	Closed	
USD	19.99	-	-	-	19.99	Closed	
USD	11.99	-	-	-	11.99	Closed	
USD	52.40	-	-	-	52.40	Closed	
USD	33.99	-	-	-	33.99	Closed	
USD	159.71	2.99	(2.99)	-	159.71	Closed	
USD	159.71	2.99	(2.99)	-	159.71	Closed	
USD	34.29	-	-	-	34.29	Closed	
USD	85.50	39.99	-	-	125.49	Closed	Levent Sucuoglu
USD	190.36	-	-	-	190.36	Closed	Levent Sucuoglu
USD	529.11	-	-	-	529.11	Closed	Levent Sucuoglu
USD	529.11	-	-	-	529.11	Closed	Levent Sucuoglu
USD	529.11	-	-	-	529.11	Closed	Levent Sucuoglu
USD	529.11	-	-	-	529.11	Closed	Levent Sucuoglu

USD	529.11	-	-	-	529.11	Closed	Levent Sucuoglu
USD	529.11	-	-	-	529.11	Closed	Levent Sucuoglu
USD	529.11	-	-	-	529.11	Closed	Levent Sucuoglu
USD	529.11	-	-	-	529.11	Closed	Levent Sucuoglu
USD	529.11	-	-	-	529.11	Closed	Levent Sucuoglu
USD	529.11	-	-	-	529.11	Closed	Levent Sucuoglu
USD	529.11	-	-	-	529.11	Closed	Levent Sucuoglu
USD	529.11	-	-	-	529.11	Closed	Levent Sucuoglu
USD	529.11	-	-	-	529.11	Closed	Levent Sucuoglu
USD	529.11	-	-	-	529.11	Closed	Levent Sucuoglu
USD	529.11	-	-	-	529.11	Closed	Levent Sucuoglu
USD	529.11	-	-	-	529.11	Closed	Levent Sucuoglu
USD	11.68	-	-	-	11.68	Closed	
USD	44.73	-	-	-	44.73	Closed	
USD	34.30	-	-	-	34.30	Closed	
USD	12.99	-	-	-	12.99	Closed	
USD	43.95	-	-	-	43.95	Closed	
USD	43.95	-	-	-	43.95	Closed	
USD	43.95	-	-	-	43.95	Closed	
USD	43.95	-	-	-	43.95	Closed	
USD	271.32	-	-	-	271.32	Closed	
USD	27.93	-	-	-	27.93	Closed	
USD	390.83	-	-	-	390.83	Closed	
USD	390.83	-	-	-	390.83	Closed	
USD	390.83	-	-	-	390.83	Closed	
USD	293.17	-	-	-	293.17	Closed	
USD	293.17	-	-	-	293.17	Closed	
USD	135.00	-	-	-	135.00	Closed	
USD	459.98	-	-	-	459.98	Closed	
USD	119.67	-	-	-	119.67	Closed	
USD	206.31	-	-	-	206.31	Closed	
USD	206.31	-	-	-	206.31	Closed	
USD	206.31	-	-	-	206.31	Closed	
USD	32.33	-	-	-	32.33	Closed	
USD	138.98	10.99	-	-	149.97	Closed	
USD	10.99	-	-	-	10.99	Closed	
USD	69.99	-	-	-	69.99	Closed	
USD	26.84	-	-	-	26.84	Closed	
USD	26.84	-	-	-	26.84	Closed	
USD	26.84	-	-	-	26.84	Closed	
USD	32.96	-	-	-	32.96	Closed	
USD	32.96	-	-	-	32.96	Closed	
USD	20.99	-	-	-	20.99	Closed	
USD	50.00	-	-	-	50.00	Closed	
USD	419.97	-	-	-	419.97	Closed	
USD	14.73	-	-	-	14.73	Closed	
USD	29.49	-	(1.47)	-	28.02	Closed	
USD	13.86	-	-	-	13.86	Closed	
USD	11.99	-	-	-	11.99	Closed	

USD	31.93	2.99	(2.99)	-	31.93	Closed	
USD	31.93	2.99	(2.99)	-	31.93	Closed	
USD	31.93	2.99	(2.99)	-	31.93	Closed	
USD	42.27	2.99	(2.99)	-	42.27	Closed	
USD	42.27	2.99	(2.99)	-	42.27	Closed	
USD	42.27	2.99	(2.99)	-	42.27	Closed	
USD	149.32	-	-	-	149.32	Closed	
USD	203.56	-	-	-	203.56	Closed	
USD	33.59	-	-	-	33.59	Closed	
USD	359.98	-	-	-	359.98	Closed	
USD	-	-	-	-	-	Cancelled	
USD	23.90	-	-	-	23.90	Closed	
USD	98.67	-	-	-	98.67	Closed	
USD	287.38	-	(6.00)	-	281.38	Closed	
USD	287.38	-	(6.00)	-	281.38	Closed	
USD	287.38	-	(6.00)	-	281.38	Closed	
USD	287.38	-	(6.00)	-	281.38	Closed	
USD	287.38	-	(6.00)	-	281.38	Closed	
USD	287.38	-	(6.00)	-	281.38	Closed	
USD	287.38	-	(6.00)	-	281.38	Closed	
USD	287.38	-	(6.00)	-	281.38	Closed	
USD	16.00	-	-	-	16.00	Closed	
USD	98.66	-	-	-	98.66	Closed	
USD	98.66	-	-	-	98.66	Closed	
USD	98.66	-	-	-	98.66	Closed	
USD	13.56	-	-	-	13.56	Closed	
USD	121.76	-	-	-	121.76	Closed	
USD	121.76	-	-	-	121.76	Closed	
USD	164.99	-	-	-	164.99	Closed	
USD	265.15	-	-	-	265.15	Closed	
USD	229.95	-	-	-	229.95	Closed	
USD	289.48	-	-	-	289.48	Closed	Christine Cajuste
USD	289.48	-	-	-	289.48	Closed	Christine Cajuste
USD	665.24	-	-	-	665.24	Closed	Christine Cajuste
USD	127.98	-	-	-	127.98	Closed	
USD	27.98	2.99	(2.99)	-	27.98	Closed	
USD	27.98	2.99	(2.99)	-	27.98	Closed	
USD	148.00	-	-	-	148.00	Closed	
USD	58.20	2.99	(2.99)	-	58.20	Closed	
USD	58.20	2.99	(2.99)	-	58.20	Closed	
USD	58.20	2.99	(2.99)	-	58.20	Closed	
USD	58.20	2.99	(2.99)	-	58.20	Closed	
USD	29.60	-	-	-	29.60	Closed	
USD	145.40	-	-	-	145.40	Closed	
USD	145.40	-	-	-	145.40	Closed	
USD	32.83	2.99	(2.99)	-	32.83	Closed	
USD	334.70	-	-	-	334.70	Closed	
USD	73.12	-	-	-	73.12	Closed	
USD	73.12	-	-	-	73.12	Closed	

USD	167.64	-	-	-	167.64	Closed	
USD	77.95	2.99	(6.59)	-	74.35	Closed	
USD	77.95	2.99	(6.59)	-	74.35	Closed	
USD	57.78	2.99	(2.99)	-	57.78	Closed	
USD	57.78	2.99	(2.99)	-	57.78	Closed	
USD	480.81	-	-	-	480.81	Closed	Christine Cajuste
USD	29.99	2.99	(2.99)	-	29.99	Closed	Christine Cajuste
USD	10.90	-	-	-	10.90	Closed	
USD	32.38	2.99	(2.99)	-	32.38	Closed	
USD	17.81	-	-	-	17.81	Closed	
USD	157.65	-	-	-	157.65	Closed	
USD	35.44	2.99	(4.99)	-	33.44	Closed	
USD	35.44	2.99	(4.99)	-	33.44	Closed	
USD	2,771.01	-	-	-	2,771.01	Closed	Christine Cajuste
USD	129.91	2.99	(2.99)	-	129.91	Closed	
USD	129.91	2.99	(2.99)	-	129.91	Closed	
USD	129.91	2.99	(2.99)	-	129.91	Closed	
USD	53.98	-	-	-	53.98	Closed	
USD	53.98	-	-	-	53.98	Closed	
USD	56.99	-	-	-	56.99	Closed	
USD	127.63	-	-	-	127.63	Closed	
USD	127.63	-	-	-	127.63	Closed	
USD	41.22	2.99	(2.99)	-	41.22	Closed	
USD	12.98	-	-	-	12.98	Closed	
USD	78.39	-	-	-	78.39	Closed	
USD	78.39	-	-	-	78.39	Closed	
USD	78.39	-	-	-	78.39	Closed	
USD	78.39	-	-	-	78.39	Closed	
USD	78.39	-	-	-	78.39	Closed	
USD	78.39	-	-	-	78.39	Closed	
USD	368.55	-	-	-	368.55	Closed	
USD	34.24	2.99	(2.99)	-	34.24	Closed	
USD	34.24	2.99	(2.99)	-	34.24	Closed	
USD	29.71	-	-	-	29.71	Closed	
USD	27.39	-	-	-	27.39	Closed	
USD	377.20	-	-	-	377.20	Closed	
USD	53.54	2.99	(2.99)	-	53.54	Closed	
USD	53.54	2.99	(2.99)	-	53.54	Closed	
USD	53.54	2.99	(2.99)	-	53.54	Closed	
USD	170.36	-	-	-	170.36	Closed	
USD	170.36	-	-	-	170.36	Closed	
USD	170.36	-	-	-	170.36	Closed	
USD	26.99	-	-	-	26.99	Closed	
USD	25.97	2.99	(2.99)	-	25.97	Closed	
USD	25.97	2.99	(2.99)	-	25.97	Closed	
USD	57.93	-	-	-	57.93	Closed	
USD	57.93	-	-	-	57.93	Closed	
USD	57.93	-	-	-	57.93	Closed	
USD	57.93	-	-	-	57.93	Closed	

USD	57.93	-	-	-	57.93	Closed
USD	57.93	-	-	-	57.93	Closed
USD	25.07	-	-	-	25.07	Closed
USD	23.45	-	-	-	23.45	Closed
USD	23.45	-	-	-	23.45	Closed
USD	254.90	-	(3.30)	-	251.60	Closed
USD	254.90	-	(3.30)	-	251.60	Closed
USD	185.10	-	-	-	185.10	Closed
USD	368.90	-	-	-	368.90	Closed
USD	143.96	-	-	-	143.96	Closed
USD	472.63	-	-	-	472.63	Closed
USD	123.00	-	-	-	123.00	Closed
USD	13.98	-	-	-	13.98	Closed
USD	48.25	2.99	(2.99)	-	48.25	Closed
USD	48.25	2.99	(2.99)	-	48.25	Closed
USD	48.25	2.99	(2.99)	-	48.25	Closed
USD	56.38	-	-	-	56.38	Closed
USD	17.96	-	(4.49)	-	13.47	Closed
USD	31.79	-	(1.59)	-	30.20	Closed
USD	5.60	-	(1.12)	-	4.48	Closed
USD	300.20	2.99	(2.99)	-	300.20	Closed
USD	6.99	-	-	-	6.99	Closed
USD	20.11	-	-	-	20.11	Closed
USD	6.69	-	-	-	6.69	Closed
USD	293.52	7.77	-	-	301.29	Closed
USD	14.25	-	-	-	14.25	Closed
USD	42.26	2.99	(2.99)	-	42.26	Closed
USD	42.26	2.99	(2.99)	-	42.26	Closed
USD	42.26	2.99	(2.99)	-	42.26	Closed
USD	29.99	-	-	-	29.99	Closed
USD	30.30	-	-	-	30.30	Closed
USD	25.64	-	-	-	25.64	Closed
USD	17.01	-	-	-	17.01	Closed
USD	17.01	-	-	-	17.01	Closed
USD	27.99	2.99	(2.99)	-	27.99	Closed
USD	27.99	-	-	-	27.99	Closed
USD	313.35	-	-	-	313.35	Closed
USD	313.35	-	-	-	313.35	Closed
USD	19.98	-	-	-	19.98	Closed
USD	60.16	-	-	-	60.16	Closed
USD	39.98	2.99	(2.99)	-	39.98	Closed
USD	246.38	-	-	-	246.38	Closed
USD	12.99	-	-	-	12.99	Closed
USD	30.99	-	-	-	30.99	Closed
USD	179.99	-	-	-	179.99	Closed
USD	14.95	-	-	-	14.95	Closed
USD	208.64	2.99	(7.16)	-	204.47	Closed
USD	208.64	2.99	(7.16)	-	204.47	Closed
USD	208.64	2.99	(7.16)	-	204.47	Closed

USD	208.64	2.99	(7.16)	-	204.47	Closed	
USD	16.33	-	-	-	16.33	Closed	
USD	91.93	-	-	-	91.93	Closed	
USD	91.93	-	-	-	91.93	Closed	
USD	41.27	2.99	(2.99)	-	41.27	Closed	
USD	41.27	2.99	(2.99)	-	41.27	Closed	
USD	41.27	2.99	(2.99)	-	41.27	Closed	
USD	49.95	-	-	-	49.95	Closed	
USD	-	-	-	-	-	Closed	
USD	65.97	-	-	-	65.97	Closed	
USD	37.95	-	-	-	37.95	Closed	
USD	37.95	-	-	-	37.95	Closed	
USD	37.95	-	-	-	37.95	Closed	
USD	118.58	-	-	-	118.58	Closed	
USD	63.80	-	-	-	63.80	Closed	Jason Campbell
USD	573.47	-	-	-	573.47	Closed	Jason Campbell
USD	573.47	-	-	-	573.47	Closed	Jason Campbell
USD	573.47	-	-	-	573.47	Closed	Jason Campbell
USD	112.73	-	-	-	112.73	Closed	
USD	112.73	-	-	-	112.73	Closed	
USD	112.73	-	-	-	112.73	Closed	
USD	368.30	-	-	-	368.30	Closed	
USD	368.30	-	-	-	368.30	Closed	
USD	368.30	-	-	-	368.30	Closed	
USD	368.30	-	-	-	368.30	Closed	
USD	368.30	-	-	-	368.30	Closed	
USD	104.63	-	-	-	104.63	Closed	
USD	104.63	-	-	-	104.63	Closed	
USD	104.63	-	-	-	104.63	Closed	
USD	104.63	-	-	-	104.63	Closed	
USD	172.99	-	-	-	172.99	Closed	
USD	172.99	-	-	-	172.99	Closed	
USD	172.99	-	-	-	172.99	Closed	
USD	172.99	-	-	-	172.99	Closed	
USD	172.99	-	-	-	172.99	Closed	
USD	172.99	-	-	-	172.99	Closed	
USD	172.99	-	-	-	172.99	Closed	
USD	172.99	-	-	-	172.99	Closed	
USD	65.62	-	-	-	65.62	Closed	
USD	65.62	-	-	-	65.62	Closed	
USD	91.52	-	-	-	91.52	Closed	
USD	97.68	-	-	-	97.68	Closed	
USD	97.68	-	-	-	97.68	Closed	
USD	94.42	2.99	(2.99)	-	94.42	Closed	
USD	94.42	2.99	(2.99)	-	94.42	Closed	
USD	94.42	2.99	(2.99)	-	94.42	Closed	
USD	94.42	2.99	(2.99)	-	94.42	Closed	
USD	94.42	2.99	(2.99)	-	94.42	Closed	
USD	94.42	2.99	(2.99)	-	94.42	Closed	

USD	318.92	-	-	-	318.92	Closed	
USD	318.92	-	-	-	318.92	Closed	
USD	318.92	-	-	-	318.92	Closed	
USD	35.21	-	-	-	35.21	Closed	
USD	35.21	-	-	-	35.21	Closed	
USD	37.38	-	-	-	37.38	Closed	
USD	28.41	-	-	-	28.41	Closed	
USD	35.99	-	-	-	35.99	Closed	
USD	32.75	2.99	(2.99)	-	32.75	Closed	
USD	32.75	2.99	(2.99)	-	32.75	Closed	
USD	27.81	-	-	-	27.81	Closed	
USD	27.81	-	-	-	27.81	Closed	
USD	27.81	-	-	-	27.81	Closed	
USD	166.53	-	-	-	166.53	Closed	
USD	166.53	-	-	-	166.53	Closed	
USD	166.53	-	-	-	166.53	Closed	
USD	166.53	-	-	-	166.53	Closed	
USD	166.53	-	-	-	166.53	Closed	
USD	106.90	2.99	(2.99)	-	106.90	Closed	
USD	106.90	2.99	(2.99)	-	106.90	Closed	
USD	106.90	2.99	(2.99)	-	106.90	Closed	
USD	106.90	2.99	(2.99)	-	106.90	Closed	
USD	25.00	-	-	-	25.00	Closed	
USD	199.85	-	-	-	199.85	Closed	
USD	217.55	-	-	-	217.55	Closed	
USD	217.55	-	-	-	217.55	Closed	
USD	57.22	2.99	(2.99)	-	57.22	Closed	
USD	2,249.95	-	-	-	2,249.95	Closed	Jason Campbell
USD	25.89	-	-	-	25.89	Closed	
USD	25.89	-	-	-	25.89	Closed	
USD	127.64	2.99	(2.99)	-	127.64	Closed	
USD	83.79	-	-	-	83.79	Closed	
USD	83.79	-	-	-	83.79	Closed	
USD	312.49	-	-	-	312.49	Closed	
USD	22.62	-	-	-	22.62	Closed	
USD	239.98	-	-	-	239.98	Closed	
USD	35.99	-	-	-	35.99	Closed	
USD	80.57	-	-	-	80.57	Closed	
USD	147.94	-	-	-	147.94	Closed	
USD	147.94	-	-	-	147.94	Closed	
USD	147.94	-	-	-	147.94	Closed	
USD	147.94	-	-	-	147.94	Closed	
USD	147.94	-	-	-	147.94	Closed	
USD	147.94	-	-	-	147.94	Closed	
USD	147.94	-	-	-	147.94	Closed	
USD	147.94	-	-	-	147.94	Closed	
USD	21.36	-	-	-	21.36	Closed	
USD	126.98	-	-	-	126.98	Closed	

USD	126.98	-	-	-	126.98	Closed	
USD	472.63	-	-	-	472.63	Closed	
USD	92.51	-	-	-	92.51	Closed	
USD	92.51	-	-	-	92.51	Closed	
USD	92.51	-	-	-	92.51	Closed	
USD	92.51	-	-	-	92.51	Closed	
USD	125.98	-	-	-	125.98	Closed	
USD	25.00	-	-	-	25.00	Closed	
USD	37.95	2.99	(2.99)	-	37.95	Closed	
USD	32.66	-	-	-	32.66	Closed	
USD	26.86	2.99	(2.99)	-	26.86	Closed	
USD	10.90	-	-	-	10.90	Closed	
USD	3.69	-	-	-	3.69	Closed	
USD	63.46	-	-	-	63.46	Closed	
USD	63.46	-	-	-	63.46	Closed	
USD	30.71	2.99	(2.99)	-	30.71	Closed	
USD	30.71	2.99	(2.99)	-	30.71	Closed	
USD	30.71	2.99	(2.99)	-	30.71	Closed	
USD	83.75	2.99	(2.99)	-	83.75	Closed	
USD	83.75	2.99	(2.99)	-	83.75	Closed	
USD	83.75	2.99	(2.99)	-	83.75	Closed	
USD	83.75	2.99	(2.99)	-	83.75	Closed	
USD	83.75	2.99	(2.99)	-	83.75	Closed	
USD	83.75	2.99	(2.99)	-	83.75	Closed	
USD	83.75	2.99	(2.99)	-	83.75	Closed	
USD	102.23	-	-	-	102.23	Closed	
USD	102.23	-	-	-	102.23	Closed	
USD	102.23	-	-	-	102.23	Closed	
USD	102.23	-	-	-	102.23	Closed	
USD	543.37	-	-	-	543.37	Cancelled	Christine Cajuste
USD	179.98	-	-	-	179.98	Closed	
USD	8.99	-	-	-	8.99	Closed	
USD	71.40	2.99	(2.99)	-	71.40	Closed	
USD	71.40	2.99	(2.99)	-	71.40	Closed	
USD	71.40	2.99	(2.99)	-	71.40	Closed	
USD	71.40	2.99	(2.99)	-	71.40	Closed	
USD	41.88	2.99	(2.99)	-	41.88	Closed	
USD	41.88	2.99	(2.99)	-	41.88	Closed	
USD	42.98	2.99	(2.99)	-	42.98	Closed	
USD	42.98	2.99	(2.99)	-	42.98	Closed	
USD	329.00	-	-	-	329.00	Closed	
USD	64.95	-	-	-	64.95	Closed	
USD	62.38	2.99	(2.99)	-	62.38	Closed	
USD	62.38	2.99	(2.99)	-	62.38	Closed	
USD	62.38	2.99	(2.99)	-	62.38	Closed	
USD	41.96	-	-	-	41.96	Closed	
USD	41.96	-	-	-	41.96	Closed	
USD	200.28	-	-	-	200.28	Closed	
USD	9.99	-	-	-	9.99	Closed	

USD	40.48	-	-	-	40.48	Closed
USD	94.17	-	-	-	94.17	Closed
USD	94.17	-	-	-	94.17	Closed
USD	94.17	-	-	-	94.17	Closed
USD	94.17	-	-	-	94.17	Closed
USD	94.17	-	-	-	94.17	Closed
USD	94.17	-	-	-	94.17	Closed
USD	94.17	-	-	-	94.17	Closed
USD	12.99	-	-	-	12.99	Closed
USD	33.99	-	-	-	33.99	Closed
USD	44.74	2.99	(2.99)	-	44.74	Closed
USD	44.74	2.99	(2.99)	-	44.74	Closed
USD	44.74	2.99	(2.99)	-	44.74	Closed
USD	18.46	-	-	-	18.46	Closed
USD	168.99	-	-	-	168.99	Closed
USD	26.48	-	-	-	26.48	Closed
USD	26.48	-	-	-	26.48	Closed
USD	80.42	-	-	-	80.42	Closed
USD	80.42	-	-	-	80.42	Closed
USD	80.42	-	-	-	80.42	Closed
USD	80.42	-	-	-	80.42	Closed
USD	63.45	2.99	(2.99)	-	63.45	Closed
USD	123.00	-	-	-	123.00	Closed
USD	12.34	2.99	-	-	15.33	Closed
USD	31.31	-	-	-	31.31	Closed
USD	31.31	-	-	-	31.31	Closed
USD	42.17	-	-	-	42.17	Cancelled
USD	56.96	-	-	-	56.96	Cancelled
USD	422.89	-	-	-	422.89	Cancelled
USD	422.89	-	-	-	422.89	Cancelled
USD	422.89	-	-	-	422.89	Cancelled
USD	422.89	-	-	-	422.89	Cancelled
USD	422.89	-	-	-	422.89	Cancelled
USD	422.89	-	-	-	422.89	Cancelled
USD	31.96	2.99	(2.99)	-	31.96	Closed
USD	151.22	-	-	-	151.22	Closed
USD	305.50	-	-	-	305.50	Closed
USD	305.50	-	-	-	305.50	Closed
USD	305.50	-	-	-	305.50	Closed
USD	305.50	-	-	-	305.50	Closed
USD	305.50	-	-	-	305.50	Closed
USD	305.50	-	-	-	305.50	Closed
USD	305.50	-	-	-	305.50	Closed
USD	305.50	-	-	-	305.50	Closed
USD	305.50	-	-	-	305.50	Closed
USD	37.96	-	-	-	37.96	Closed
USD	185.98	-	-	-	185.98	Closed
USD	185.98	-	-	-	185.98	Closed
USD	55.97	2.99	(2.99)	-	55.97	Closed

USD	55.97	2.99	(2.99)	-	55.97	Closed
USD	5.98	-	-	-	5.98	Closed
USD	227.88	-	-	-	227.88	Closed
USD	227.88	-	-	-	227.88	Closed
USD	75.96	-	-	-	75.96	Closed
USD	48.67	-	-	-	48.67	Closed
USD	48.67	-	-	-	48.67	Closed
USD	43.79	2.99	(2.99)	-	43.79	Closed
USD	43.79	2.99	(2.99)	-	43.79	Closed
USD	43.79	2.99	(2.99)	-	43.79	Closed
USD	117.14	-	-	-	117.14	Closed
USD	117.14	-	-	-	117.14	Closed
USD	117.14	-	-	-	117.14	Closed
USD	117.14	-	-	-	117.14	Closed
USD	117.14	-	-	-	117.14	Closed
USD	117.14	-	-	-	117.14	Closed
USD	117.14	-	-	-	117.14	Closed
USD	117.14	-	-	-	117.14	Closed
USD	395.95	-	-	-	395.95	Closed
USD	46.98	2.99	(2.99)	-	46.98	Closed
USD	143.20	2.99	(2.99)	-	143.20	Closed
USD	143.20	2.99	(2.99)	-	143.20	Closed
USD	143.20	2.99	(2.99)	-	143.20	Closed
USD	143.20	2.99	(2.99)	-	143.20	Closed
USD	143.20	2.99	(2.99)	-	143.20	Closed
USD	143.20	2.99	(2.99)	-	143.20	Closed
USD	128.91	-	-	-	128.91	Closed
USD	199.99	-	-	-	199.99	Closed
USD	319.96	-	-	-	319.96	Closed
USD	99.72	2.99	(7.98)	-	94.73	Closed
USD	65.92	-	-	-	65.92	Closed
USD	228.07	-	-	-	228.07	Closed
USD	228.07	-	-	-	228.07	Closed
USD	228.07	-	-	-	228.07	Closed
USD	228.07	-	-	-	228.07	Closed
USD	228.07	-	-	-	228.07	Closed
USD	47.97	-	-	-	47.97	Closed
USD	36.27	-	-	-	36.27	Closed
USD	36.27	-	-	-	36.27	Closed
USD	17.09	-	-	-	17.09	Closed
USD	49.92	-	-	-	49.92	Closed
USD	76.47	-	-	-	76.47	Closed
USD	76.47	-	-	-	76.47	Closed
USD	239.24	-	-	-	239.24	Closed
USD	239.24	-	-	-	239.24	Closed
USD	37.98	-	-	-	37.98	Closed
USD	169.88	99.99	-	-	269.87	Closed
USD	70.83	-	-	-	70.83	Closed
USD	70.83	-	-	-	70.83	Closed

USD	70.83	-	-	-	70.83	Closed
USD	70.83	-	-	-	70.83	Closed
USD	70.83	-	-	-	70.83	Closed
USD	70.83	-	-	-	70.83	Closed
USD	70.83	-	-	-	70.83	Closed
USD	47.98	-	-	-	47.98	Closed
USD	47.98	-	-	-	47.98	Closed
USD	16.33	-	-	-	16.33	Closed
USD	296.35	-	-	-	296.35	Closed
USD	15.38	-	(1.28)	-	14.10	Closed
USD	90.93	2.99	(2.99)	-	90.93	Closed
USD	90.93	2.99	(2.99)	-	90.93	Closed
USD	90.93	2.99	(2.99)	-	90.93	Closed
USD	90.93	2.99	(2.99)	-	90.93	Closed
USD	59.80	-	-	-	59.80	Closed
USD	59.80	-	-	-	59.80	Closed
USD	59.80	-	-	-	59.80	Closed
USD	66.10	-	(3.31)	-	62.79	Closed
USD	66.10	-	(3.31)	-	62.79	Closed
USD	7.95	-	-	-	7.95	Closed
USD	373.32	-	-	-	373.32	Closed
USD	373.32	-	-	-	373.32	Closed
USD	373.32	-	-	-	373.32	Closed
USD	140.00	-	-	-	140.00	Closed
USD	36.75	-	-	-	36.75	Closed
USD	42.43	2.99	(2.99)	-	42.43	Closed
USD	42.43	2.99	(2.99)	-	42.43	Closed
USD	712.71	-	-	-	712.71	Cancelled
USD	32.94	-	-	-	32.94	Closed
USD	32.94	-	-	-	32.94	Closed
USD	32.94	-	-	-	32.94	Closed
USD	307.63	-	(3.50)	-	304.13	Closed
USD	307.63	-	(3.50)	-	304.13	Closed
USD	307.63	-	(3.50)	-	304.13	Closed
USD	307.63	-	(3.50)	-	304.13	Closed
USD	307.63	-	(3.50)	-	304.13	Closed
USD	307.63	-	(3.50)	-	304.13	Closed
USD	307.63	-	(3.50)	-	304.13	Closed
USD	307.63	-	(3.50)	-	304.13	Closed
USD	307.63	-	(3.50)	-	304.13	Closed
USD	307.63	-	(3.50)	-	304.13	Closed
USD	307.63	-	(3.50)	-	304.13	Closed
USD	307.63	-	(3.50)	-	304.13	Closed
USD	307.63	-	(3.50)	-	304.13	Closed
USD	307.63	-	(3.50)	-	304.13	Closed
USD	231.23	-	-	-	231.23	Closed
USD	231.23	-	-	-	231.23	Closed
USD	231.23	-	-	-	231.23	Closed
USD	33.24	-	-	-	33.24	Closed

USD	169.65	-	-	-	169.65	Closed
USD	169.65	-	-	-	169.65	Closed
USD	89.99	-	(9.00)	-	80.99	Closed
USD	98.97	-	-	-	98.97	Closed
USD	283.24	-	(12.82)	-	270.42	Closed
USD	283.24	-	(12.82)	-	270.42	Closed
USD	59.58	-	-	-	59.58	Closed
USD	13.70	-	-	-	13.70	Closed
USD	53.91	2.99	(2.99)	-	53.91	Closed
USD	53.91	2.99	(2.99)	-	53.91	Closed
USD	53.91	2.99	(2.99)	-	53.91	Closed
USD	342.84	2.99	(2.99)	-	342.84	Closed
USD	342.84	2.99	(2.99)	-	342.84	Closed
USD	101.52	-	-	-	101.52	Closed
USD	101.52	-	-	-	101.52	Closed
USD	101.52	-	-	-	101.52	Closed
USD	101.52	-	-	-	101.52	Closed
USD	101.52	-	-	-	101.52	Closed
USD	59.23	-	-	-	59.23	Closed
USD	49.58	-	-	-	49.58	Closed
USD	112.80	-	-	-	112.80	Closed
USD	177.08	-	(1.50)	-	175.58	Closed
USD	177.08	-	(1.50)	-	175.58	Closed
USD	177.08	-	(1.50)	-	175.58	Closed
USD	177.08	-	(1.50)	-	175.58	Closed
USD	177.08	-	(1.50)	-	175.58	Closed
USD	177.08	-	(1.50)	-	175.58	Closed
USD	177.08	-	(1.50)	-	175.58	Closed
USD	170.91	-	-	-	170.91	Closed
USD	170.91	-	-	-	170.91	Closed
USD	170.91	-	-	-	170.91	Closed
USD	170.91	-	-	-	170.91	Closed
USD	170.91	-	-	-	170.91	Closed
USD	34.19	-	-	-	34.19	Closed
USD	9.89	-	-	-	9.89	Closed
USD	25.99	2.99	(2.99)	-	25.99	Closed
USD	160.20	-	-	-	160.20	Closed
USD	25.84	-	-	-	25.84	Closed
USD	25.84	-	-	-	25.84	Closed
USD	-	-	-	-	-	Cancelled
USD	-	-	-	-	-	Cancelled
USD	55.32	2.99	(2.99)	-	55.32	Closed
USD	55.32	2.99	(2.99)	-	55.32	Closed
USD	55.32	2.99	(2.99)	-	55.32	Closed
USD	15.99	-	-	-	15.99	Closed
USD	29.39	2.99	(2.99)	-	29.39	Closed
USD	36.27	2.99	(2.99)	-	36.27	Closed
USD	36.27	2.99	(2.99)	-	36.27	Closed
USD	9.99	-	-	-	9.99	Closed

USD	20.98	-	-	-	20.98	Closed	
USD	170.99	-	-	-	170.99	Closed	
USD	170.99	-	-	-	170.99	Closed	
USD	19.98	-	-	-	19.98	Closed	
USD	19.98	-	-	-	19.98	Closed	
USD	49.99	-	-	-	49.99	Closed	
USD	49.99	-	-	-	49.99	Closed	
USD	28.99	-	-	-	28.99	Closed	
USD	59.99	-	-	-	59.99	Closed	
USD	42.49	-	-	-	42.49	Closed	
USD	44.92	2.99	(2.99)	-	44.92	Closed	
USD	44.92	2.99	(2.99)	-	44.92	Closed	
USD	44.92	2.99	(2.99)	-	44.92	Closed	
USD	44.92	2.99	(2.99)	-	44.92	Closed	
USD	35.14	-	-	-	35.14	Closed	
USD	32.96	2.99	(2.99)	-	32.96	Closed	
USD	32.96	2.99	(2.99)	-	32.96	Closed	
USD	12.98	-	(1.04)	-	11.94	Closed	
USD	25.00	-	-	-	25.00	Closed	
USD	46.96	2.99	(2.99)	-	46.96	Closed	
USD	373.07	-	-	-	373.07	Closed	
USD	373.07	-	-	-	373.07	Closed	
USD	431.94	-	-	-	431.94	Closed	
USD	58.95	-	-	-	58.95	Closed	
USD	84.45	-	-	-	84.45	Closed	
USD	37.17	-	-	-	37.17	Closed	
USD	37.17	-	-	-	37.17	Closed	
USD	37.17	-	-	-	37.17	Closed	
USD	37.17	-	-	-	37.17	Closed	
USD	28.50	-	-	-	28.50	Closed	
USD	195.98	-	(9.80)	-	186.18	Closed	
USD	30.48	-	(3.00)	-	27.48	Closed	
USD	30.48	-	(3.00)	-	27.48	Closed	
USD	23.74	-	-	-	23.74	Closed	
USD	19.98	-	-	-	19.98	Closed	
USD	18.48	2.99	-	-	21.47	Closed	
USD	37.98	2.99	(2.99)	-	37.98	Closed	
USD	18.99	-	-	-	18.99	Closed	
USD	49.00	-	-	-	49.00	Closed	
USD	80.30	2.99	(2.99)	-	80.30	Closed	
USD	150.00	-	-	-	150.00	Closed	
USD	699.98	-	-	-	699.98	Closed	Daniel Vest
USD	1,175.34	-	-	-	1,175.34	Closed	Jason Campbell
USD	49.83	3.31	-	-	53.14	Closed	
USD	13.09	-	-	-	13.09	Closed	
USD	121.50	119.99	-	-	241.49	Closed	
USD	128.91	-	-	-	128.91	Closed	
USD	293.62	-	-	-	293.62	Closed	
USD	293.62	-	-	-	293.62	Closed	

USD	293.62	-	-	-	293.62	Closed	
USD	293.62	-	-	-	293.62	Closed	
USD	293.62	-	-	-	293.62	Closed	
USD	293.62	-	-	-	293.62	Closed	
USD	293.62	-	-	-	293.62	Closed	
USD	293.62	-	-	-	293.62	Closed	
USD	455.97	-	-	-	455.97	Closed	
USD	49.90	-	-	-	49.90	Closed	
USD	-	-	-	-	-	Cancelled	Jason Campbell
USD	15.99	-	-	-	15.99	Closed	
USD	71.20	-	-	-	71.20	Closed	
USD	71.20	-	-	-	71.20	Closed	
USD	160.59	-	-	-	160.59	Closed	
USD	160.59	-	-	-	160.59	Closed	
USD	160.59	-	-	-	160.59	Closed	
USD	117.60	-	-	-	117.60	Closed	
USD	2,469.04	-	-	-	2,469.04	Closed	Daniel Vest
USD	2,469.04	-	-	-	2,469.04	Closed	Daniel Vest
USD	68.61	-	-	-	68.61	Closed	
USD	68.61	-	-	-	68.61	Closed	
USD	68.64	-	-	-	68.64	Closed	
USD	4.99	-	-	-	4.99	Closed	
USD	312.00	-	(1.20)	-	310.80	Closed	
USD	21.49	-	-	-	21.49	Closed	
USD	157.82	-	-	-	157.82	Closed	
USD	157.82	-	-	-	157.82	Closed	
USD	157.82	-	-	-	157.82	Closed	
USD	7.38	-	-	-	7.38	Closed	
USD	98.95	-	-	-	98.95	Closed	
USD	145.86	-	-	-	145.86	Closed	
USD	65.92	-	-	-	65.92	Cancelled	
USD	49.42	2.99	(2.99)	-	49.42	Closed	
USD	49.42	2.99	(2.99)	-	49.42	Closed	
USD	49.42	2.99	(2.99)	-	49.42	Closed	
USD	49.42	2.99	(2.99)	-	49.42	Closed	
USD	81.56	-	-	-	81.56	Closed	
USD	81.56	-	-	-	81.56	Closed	
USD	81.56	-	-	-	81.56	Closed	
USD	81.56	-	-	-	81.56	Closed	
USD	93.87	-	-	-	93.87	Closed	
USD	84.60	-	-	-	84.60	Closed	
USD	36.79	-	-	-	36.79	Closed	
USD	219.69	-	-	-	219.69	Closed	
USD	219.69	-	-	-	219.69	Closed	
USD	219.69	-	-	-	219.69	Closed	
USD	125.00	-	-	-	125.00	Closed	
USD	128.93	-	(3.75)	-	125.18	Closed	
USD	128.93	-	(3.75)	-	125.18	Closed	
USD	14.75	-	-	-	14.75	Closed	

USD	499.00	-	-	-	499.00	Closed	
USD	142.99	-	-	-	142.99	Closed	Jason Campbell
USD	142.99	-	-	-	142.99	Closed	Jason Campbell
USD	799.00	-	-	-	799.00	Closed	Jason Campbell
USD	74.99	-	(15.00)	-	59.99	Closed	
USD	37.10	2.99	(2.99)	-	37.10	Closed	
USD	37.10	2.99	(2.99)	-	37.10	Closed	
USD	29.94	-	-	-	29.94	Closed	
USD	60.50	-	-	-	60.50	Closed	
USD	34.88	-	-	-	34.88	Closed	
USD	46.50	-	-	-	46.50	Closed	
USD	38.97	-	-	-	38.97	Closed	
USD	74.68	-	-	-	74.68	Closed	
USD	97.68	-	-	-	97.68	Closed	
USD	21.94	-	-	-	21.94	Closed	
USD	21.94	-	-	-	21.94	Closed	
USD	96.00	-	-	-	96.00	Closed	
USD	69.99	-	-	-	69.99	Closed	
USD	29.99	2.99	(2.99)	-	29.99	Closed	
USD	14.70	-	-	-	14.70	Closed	
USD	22.06	-	-	-	22.06	Closed	
USD	22.06	-	-	-	22.06	Closed	
USD	22.06	-	-	-	22.06	Closed	
USD	22.06	-	-	-	22.06	Closed	
USD	32.99	2.99	(2.99)	-	32.99	Closed	
USD	26.49	-	-	-	26.49	Closed	
USD	18.61	-	-	-	18.61	Closed	
USD	44.95	-	-	-	44.95	Closed	
USD	117.99	-	-	-	117.99	Closed	
USD	33.63	2.99	(2.99)	-	33.63	Closed	
USD	42.73	-	-	-	42.73	Closed	
USD	42.73	-	-	-	42.73	Closed	
USD	1,299.00		520.00	-	779.00	Closed	
USD	37.01	9.99	-	-	47.00	Closed	
USD	37.01	9.99	-	-	47.00	Closed	
USD	37.01	9.99	-	-	47.00	Closed	
USD	37.01	9.99	-	-	47.00	Closed	
USD	8.29	9.99	-	-	18.28	Closed	
USD	47.45	6.99	(0.76)	-	53.68	Closed	
USD	61.29	27.74	-	-	89.03	Closed	
USD	61.29	27.74	-	-	89.03	Closed	
USD	105.26	6.99	(6.99)	-	105.26	Closed	
USD	233.61	6.99	(6.99)	-	233.61	Closed	
USD	233.61	6.99	(6.99)	-	233.61	Closed	
USD	233.61	6.99	(6.99)	-	233.61	Closed	
USD	233.61	6.99	(6.99)	-	233.61	Closed	
USD	233.61	6.99	(6.99)	-	233.61	Closed	
USD	233.61	6.99	(6.99)	-	233.61	Closed	
USD	233.61	6.99	(6.99)	-	233.61	Closed	

USD	233.61	6.99	(6.99)	-	233.61	Closed
USD	233.61	6.99	(6.99)	-	233.61	Closed
USD	233.61	6.99	(6.99)	-	233.61	Closed
USD	233.61	6.99	(6.99)	-	233.61	Closed
USD	233.61	6.99	(6.99)	-	233.61	Closed
USD	233.61	6.99	(6.99)	-	233.61	Closed
USD	233.61	6.99	(6.99)	-	233.61	Closed
USD	36.09	6.99	-	-	43.08	Closed
USD	39.99	6.99	-	-	46.98	Closed
USD	19.98	9.99	-	-	29.97	Closed
USD	71.43	6.99	-	-	78.42	Closed
USD	71.43	6.99	-	-	78.42	Closed
USD	71.43	6.99	-	-	78.42	Closed
USD	71.43	6.99	-	-	78.42	Closed
USD	71.43	6.99	-	-	78.42	Closed
USD	54.88	-	-	-	54.88	Closed
USD	35.74	6.99	(6.99)	-	35.74	Closed
USD	35.74	6.99	(6.99)	-	35.74	Closed
USD	35.74	6.99	(6.99)	-	35.74	Closed
USD	35.74	6.99	(6.99)	-	35.74	Closed
USD	121.35	6.99	-	-	128.34	Closed
USD	121.35	6.99	-	-	128.34	Closed
USD	121.35	6.99	-	-	128.34	Closed
USD	121.35	6.99	-	-	128.34	Closed
USD	121.35	6.99	-	-	128.34	Closed
USD	121.35	6.99	-	-	128.34	Closed
USD	121.35	6.99	-	-	128.34	Closed
USD	80.84	-	-	-	80.84	Closed
USD	390.46	6.99	(6.99)	-	390.46	Closed
USD	390.46	6.99	(6.99)	-	390.46	Closed
USD	390.46	6.99	(6.99)	-	390.46	Closed
USD	390.46	6.99	(6.99)	-	390.46	Closed
USD	42.98	6.99	-	-	49.97	Closed
USD	42.98	6.99	-	-	49.97	Closed
USD	14.98	6.99	(6.99)	-	14.98	Closed
USD	37.72	6.99	(6.99)	-	37.72	Closed
USD	37.72	6.99	(6.99)	-	37.72	Closed
USD	37.72	6.99	(6.99)	-	37.72	Closed
USD	37.72	6.99	(6.99)	-	37.72	Closed
USD	216.56	6.99	(6.99)	-	216.56	Closed
USD	183.14	6.99	(6.99)	-	183.14	Closed
USD	65.90	-	-	-	65.90	Closed
USD	279.00	6.99	(6.99)	-	279.00	Closed
USD	14.95	-	-	-	14.95	Closed
USD	78.11	6.99	(6.99)	-	78.11	Closed
USD	78.11	6.99	(6.99)	-	78.11	Closed
USD	78.11	6.99	(6.99)	-	78.11	Closed
USD	78.11	6.99	(6.99)	-	78.11	Closed
USD	78.11	6.99	(6.99)	-	78.11	Closed

USD	78.11	6.99	(6.99)	-	78.11	Closed	
USD	78.11	6.99	(6.99)	-	78.11	Closed	
USD	78.11	6.99	(6.99)	-	78.11	Closed	
USD	24.37	-	-	-	24.37	Closed	
USD	24.37	-	-	-	24.37	Closed	
USD	345.99	2.99	(42.99)	-	305.99	Closed	
USD	345.99	2.99	(42.99)	-	305.99	Closed	
USD	140.00	-	-	-	140.00	Closed	
USD	29.99	2.99	(2.99)	-	29.99	Closed	
USD	41.99	-	-	-	41.99	Closed	
USD	79.96	2.99	(2.99)	-	79.96	Closed	
USD	14.14	-	-	-	14.14	Closed	
USD	271.19	-	-	-	271.19	Closed	
USD	169.99	-	-	-	169.99	Closed	
USD	29.25	8.39	-	-	37.64	Closed	
USD	382.67	2.99	(6.14)	-	379.52	Closed	Jason Campbell
USD	382.67	2.99	(6.14)	-	379.52	Closed	Jason Campbell
USD	382.67	2.99	(6.14)	-	379.52	Closed	Jason Campbell
USD	382.67	2.99	(6.14)	-	379.52	Closed	Jason Campbell
USD	298.99	-	-	-	298.99	Closed	Jason Campbell
USD	38.29	2.99	(2.99)	-	38.29	Closed	
USD	38.29	2.99	(2.99)	-	38.29	Closed	
USD	130.98	-	-	-	130.98	Closed	
USD	130.98	-	-	-	130.98	Closed	
USD	130.98	-	-	-	130.98	Closed	
USD	130.98	-	-	-	130.98	Closed	
USD	130.98	-	-	-	130.98	Closed	
USD	12.95	-	-	-	12.95	Closed	
USD	68.99	-	-	-	68.99	Closed	
USD	7.49	-	-	-	7.49	Closed	
USD	33.99	-	-	-	33.99	Closed	
USD	-			-	-	Closed	
USD	1,049.00	-	-	-	1,049.00	Closed	Jason Campbell
USD	5.99	-	-	-	5.99	Closed	
USD	26.99	-	-	-	26.99	Closed	
USD	56.17	-	-	-	56.17	Closed	
USD	56.17	-	-	-	56.17	Closed	
USD	56.17	-	-	-	56.17	Closed	
USD	56.17	-	-	-	56.17	Closed	
USD	56.17	-	-	-	56.17	Closed	
USD	56.17	-	-	-	56.17	Closed	
USD	13.50	-	-	-	13.50	Closed	
USD	53.99	-	-	-	53.99	Closed	
USD	15.55	-	-	-	15.55	Closed	
USD	15.55	-	-	-	15.55	Closed	
USD	15.63	-	-	-	15.63	Closed	
USD	15.63	-	-	-	15.63	Closed	
USD	37.89	2.99	(2.99)	-	37.89	Closed	
USD	68.97	-	-	-	68.97	Closed	

USD	-	-	-	-	-	Closed	
USD	22.14	-	-	-	22.14	Closed	
USD	207.59	2.99	(2.99)	-	207.59	Closed	
USD	207.59	2.99	(2.99)	-	207.59	Closed	
USD	-	-	-	-	-	Cancelled	Jason Campbell
USD	28.99	-	-	-	28.99	Closed	
USD	112.21	-	-	-	112.21	Closed	
USD	112.21	-	-	-	112.21	Closed	
USD	112.21	-	-	-	112.21	Closed	
USD	112.21	-	-	-	112.21	Closed	
USD	112.21	-	-	-	112.21	Closed	
USD	1,519.00	-	-	-	1,519.00	Closed	James Twigger
USD	30.69	2.99	(2.99)	-	30.69	Closed	
USD	-	-	-	-	-	Cancelled	
USD	133.71	-	-	-	133.71	Closed	
USD	133.71	-	-	-	133.71	Closed	
USD	133.71	-	-	-	133.71	Closed	
USD	133.71	-	-	-	133.71	Closed	
USD	133.71	-	-	-	133.71	Closed	
USD	133.71	-	-	-	133.71	Closed	
USD	31.88	-	-	-	31.88	Closed	
USD	-	-	-	-	-	Cancelled	
USD	-	-	-	-	-	Cancelled	
USD	-	-	-	-	-	Cancelled	
USD	-	-	-	-	-	Cancelled	
USD	87.16	2.99	(2.99)	-	87.16	Closed	
USD	87.16	2.99	(2.99)	-	87.16	Closed	
USD	119.34	2.99	(2.99)	-	119.34	Closed	
USD	946.96	-	-	-	946.96	Closed	Daniel Vest
USD	29.98	-	(3.00)	-	26.98	Closed	
USD	179.79	-	-	-	179.79	Closed	
USD	-	-	-	-	-	Cancelled	
USD	119.34	2.99	(2.99)	-	119.34	Closed	
USD	23.98	-	-	-	23.98	Closed	
USD	224.85	-	-	-	224.85	Closed	Daniel Vest
USD	449.70	-	-	-	449.70	Closed	Daniel Vest
USD	449.70	-	-	-	449.70	Closed	Daniel Vest
USD	44.25	2.99	(2.99)	-	44.25	Closed	
USD	44.25	2.99	(2.99)	-	44.25	Closed	
USD	105.32	-	-	-	105.32	Closed	
USD	158.97	-	(8.90)	-	150.07	Closed	
USD	158.97	-	(8.90)	-	150.07	Closed	
USD	158.97	-	(8.90)	-	150.07	Closed	
USD	142.49	-	(30.00)	-	112.49	Closed	
USD	92.99	-	-	-	92.99	Closed	
USD	35.99	2.99	(2.99)	-	35.99	Closed	
USD	129.95	-	-	-	129.95	Closed	
USD	16.61	2.94	-	-	19.55	Closed	
USD	3.39	-	-	-	3.39	Closed	

USD	13.88	-	-	-	13.88	Closed	
USD	27.09	-	-	-	27.09	Closed	
USD	29.09	-	-	-	29.09	Closed	
USD	294.47	-	-	-	294.47	Closed	
USD	37.32	-	-	-	37.32	Closed	
USD	82.38	2.99	(2.99)	-	82.38	Closed	
USD	38.75	2.99	(2.99)	-	38.75	Closed	
USD	219.36	-	(4.75)	-	214.61	Closed	
USD	219.36	-	(4.75)	-	214.61	Closed	
USD	219.36	-	(4.75)	-	214.61	Closed	
USD	219.36	-	(4.75)	-	214.61	Closed	
USD	438.34	-	(6.00)	-	432.34	Closed	
USD	438.34	-	(6.00)	-	432.34	Closed	
USD	438.34	-	(6.00)	-	432.34	Closed	
USD	159.90	-	-	-	159.90	Closed	Daniel Vest
USD	839.65	-	-	-	839.65	Closed	Daniel Vest
USD	839.65	-	-	-	839.65	Closed	Daniel Vest
USD	839.65	-	-	-	839.65	Closed	Daniel Vest
USD	839.65	-	-	-	839.65	Closed	Daniel Vest
USD	839.65	-	-	-	839.65	Closed	Daniel Vest
USD	528.39	-	-	-	528.39	Closed	Daniel Vest
USD	528.39	-	-	-	528.39	Closed	Daniel Vest
USD	528.39	-	-	-	528.39	Closed	Daniel Vest
USD	379.98	-	-	-	379.98	Closed	
USD	294.47	-	-	-	294.47	Closed	
USD	28.99	2.99	(2.99)	-	28.99	Closed	
USD	43.99	-	-	-	43.99	Closed	
USD	199.98	-	-	-	199.98	Closed	
USD	242.34	-	-	-	242.34	Closed	
USD	242.34	-	-	-	242.34	Closed	
USD	242.34	-	-	-	242.34	Closed	
USD	242.34	-	-	-	242.34	Closed	
USD	242.34	-	-	-	242.34	Closed	
USD	1,847.30	-	-	-	1,847.30	Closed	Jason Campbell
USD	243.88	2.99	(2.99)	-	243.88	Closed	
USD	74.87	2.99	(2.99)	-	74.87	Closed	
USD	74.87	2.99	(2.99)	-	74.87	Closed	

Order Rec	Account User	Account Us	Invoice Sta	Total Amou	Invoice Du	Invoice Iss
	Johann Gonzalez	johann.gon	N/A	N/A	N/A	N/A
	Ann Marie Gordon	annmarie.g	N/A	N/A	N/A	N/A
	Ann Marie Gordon	annmarie.g	N/A	N/A	N/A	N/A
	Ann Marie Gordon	annmarie.g	N/A	N/A	N/A	N/A
	Ann Marie Gordon	annmarie.g	N/A	N/A	N/A	N/A
	Ann Marie Gordon	annmarie.g	N/A	N/A	N/A	N/A
	Gladis Arteta Delgado	gladis.arte	N/A	N/A	N/A	N/A
	Gladis Arteta Delgado	gladis.arte	N/A	N/A	N/A	N/A
	Maria Smith	maria.smit	N/A	N/A	N/A	N/A
	Maria Smith	maria.smit	N/A	N/A	N/A	N/A
	Maria Smith	maria.smit	N/A	N/A	N/A	N/A
	Maria Smith	maria.smit	N/A	N/A	N/A	N/A
	Maria Smith	maria.smit	N/A	N/A	N/A	N/A
	Marjorie Irizarry	marjorie.iri	N/A	N/A	N/A	N/A
	Judith Henry	judith.henr	N/A	N/A	N/A	N/A
	Zach Steiner	Zach.Stein	N/A	N/A	N/A	N/A
	Zach Steiner	Zach.Stein	N/A	N/A	N/A	N/A
	Zach Steiner	Zach.Stein	N/A	N/A	N/A	N/A
	Maria Smith	maria.smit	N/A	N/A	N/A	N/A
	Maria Smith	maria.smit	N/A	N/A	N/A	N/A
	Johann Gonzalez	johann.gon	N/A	N/A	N/A	N/A
	Johann Gonzalez	johann.gon	N/A	N/A	N/A	N/A
	CLAUDIA V MONROY	claudia.mo	N/A	N/A	N/A	N/A
	CLAUDIA V MONROY	claudia.mo	N/A	N/A	N/A	N/A
	CLAUDIA V MONROY	claudia.mo	N/A	N/A	N/A	N/A
	CLAUDIA V MONROY	claudia.mo	N/A	N/A	N/A	N/A
	CLAUDIA V MONROY	claudia.mo	N/A	N/A	N/A	N/A
	CLAUDIA V MONROY	claudia.mo	N/A	N/A	N/A	N/A
	CLAUDIA V MONROY	claudia.mo	N/A	N/A	N/A	N/A
	CLAUDIA V MONROY	claudia.mo	N/A	N/A	N/A	N/A
	CLAUDIA V MONROY	claudia.mo	N/A	N/A	N/A	N/A
	Sherry Wilson	Sherry.Wil	N/A	N/A	N/A	N/A
	Sherry Wilson	Sherry.Wil	N/A	N/A	N/A	N/A
	Sherry Wilson	Sherry.Wil	N/A	N/A	N/A	N/A
	Sherry Wilson	Sherry.Wil	N/A	N/A	N/A	N/A
	Alyssa Curbelo	alyssa.curb	N/A	N/A	N/A	N/A
	Gladis Arteta Delgado	gladis.arte	N/A	N/A	N/A	N/A
	Gladis Arteta Delgado	gladis.arte	N/A	N/A	N/A	N/A
	Martha Patricia Pyke	Pattyp@tal	N/A	N/A	N/A	N/A
	Martha Patricia Pyke	Pattyp@tal	N/A	N/A	N/A	N/A
2	Alyssa Curbelo	alyssa.curb	N/A	N/A	N/A	N/A
	Shauna Bernard	Shauna.Be	N/A	N/A	N/A	N/A
	Shauna Bernard	Shauna.Be	N/A	N/A	N/A	N/A
	Shauna Bernard	Shauna.Be	N/A	N/A	N/A	N/A
	Shauna Bernard	Shauna.Be	N/A	N/A	N/A	N/A
	Shauna Bernard	Shauna.Be	N/A	N/A	N/A	N/A
	Shauna Bernard	Shauna.Be	N/A	N/A	N/A	N/A
	Shauna Bernard	Shauna.Be	N/A	N/A	N/A	N/A

	Shauna Bernard	Shauna.Be	N/A	N/A	N/A	N/A
	Alyssa Curbelo	alyssa.curt	N/A	N/A	N/A	N/A
	Shauna Bernard	Shauna.Be	N/A	N/A	N/A	N/A
5	Alyssa Curbelo	alyssa.curt	N/A	N/A	N/A	N/A
5	Alyssa Curbelo	alyssa.curt	N/A	N/A	N/A	N/A
1	Alyssa Curbelo	alyssa.curt	N/A	N/A	N/A	N/A
	Gladis Arteta Delgado	gladis.artet	N/A	N/A	N/A	N/A
	Gladis Arteta Delgado	gladis.artet	N/A	N/A	N/A	N/A
	Gladis Arteta Delgado	gladis.artet	N/A	N/A	N/A	N/A
	Gladis Arteta Delgado	gladis.artet	N/A	N/A	N/A	N/A
	Gladis Arteta Delgado	gladis.artet	N/A	N/A	N/A	N/A
	Matthew Meyer	Matthew.M	N/A	N/A	N/A	N/A
	Michelle Sendik	michelle.se	N/A	N/A	N/A	N/A
	Michelle Sendik	michelle.se	N/A	N/A	N/A	N/A
	JUSTIN BOWENS	justin.bowe	N/A	N/A	N/A	N/A
	JUSTIN BOWENS	justin.bowe	N/A	N/A	N/A	N/A
	JUSTIN BOWENS	justin.bowe	N/A	N/A	N/A	N/A
	JUSTIN BOWENS	justin.bowe	N/A	N/A	N/A	N/A
	JUSTIN BOWENS	justin.bowe	N/A	N/A	N/A	N/A
	JUSTIN BOWENS	justin.bowe	N/A	N/A	N/A	N/A
	JUSTIN BOWENS	justin.bowe	N/A	N/A	N/A	N/A
	JUSTIN BOWENS	justin.bowe	N/A	N/A	N/A	N/A
	JUSTIN BOWENS	justin.bowe	N/A	N/A	N/A	N/A
	JUSTIN BOWENS	justin.bowe	N/A	N/A	N/A	N/A
	Dephine Johnson-O'Meally	Dephine.Jo	N/A	N/A	N/A	N/A
	Dephine Johnson-O'Meally	Dephine.Jo	N/A	N/A	N/A	N/A
	Dephine Johnson-O'Meally	Dephine.Jo	N/A	N/A	N/A	N/A
	Dephine Johnson-O'Meally	Dephine.Jo	N/A	N/A	N/A	N/A
	Vanessa Freixas	vanessa.fre	N/A	N/A	N/A	N/A
	Maria Zerda	mariaz@ta	N/A	N/A	N/A	N/A
	Maria Zerda	mariaz@ta	N/A	N/A	N/A	N/A
	Maria Zerda	mariaz@ta	N/A	N/A	N/A	N/A
	Alyssa Curbelo	alyssa.curt	N/A	N/A	N/A	N/A
1	Alyssa Curbelo	alyssa.curt	N/A	N/A	N/A	N/A
	Tami Johnson	tami.taylorj	N/A	N/A	N/A	N/A
	Tami Johnson	tami.taylorj	N/A	N/A	N/A	N/A
	Tami Johnson	tami.taylorj	N/A	N/A	N/A	N/A
	Tami Johnson	tami.taylorj	N/A	N/A	N/A	N/A
	Tami Johnson	tami.taylorj	N/A	N/A	N/A	N/A
	Shauna Bernard	Shauna.Be	N/A	N/A	N/A	N/A
	Gladis Arteta Delgado	gladis.artet	N/A	N/A	N/A	N/A
	Gladis Arteta Delgado	gladis.artet	N/A	N/A	N/A	N/A
1	Alyssa Curbelo	alyssa.curt	N/A	N/A	N/A	N/A
	Maria Zerda	mariaz@ta	N/A	N/A	N/A	N/A
	Maria Zerda	mariaz@ta	N/A	N/A	N/A	N/A
	Maria Zerda	mariaz@ta	N/A	N/A	N/A	N/A
	Maria Zerda	mariaz@ta	N/A	N/A	N/A	N/A
	Maria Zerda	mariaz@ta	N/A	N/A	N/A	N/A
	Elizabeth Kennedy	Elizabeth.K	N/A	N/A	N/A	N/A

Elizabeth Kennedy	Elizabeth.K	N/A	N/A	N/A	N/A
Elizabeth Kennedy	Elizabeth.K	N/A	N/A	N/A	N/A
Kimberly Dillon	Kimberly.D	N/A	N/A	N/A	N/A
Kimberly Dillon	Kimberly.D	N/A	N/A	N/A	N/A
Kimberly Dillon	Kimberly.D	N/A	N/A	N/A	N/A
Eliane Benjamin	eliane.benj	N/A	N/A	N/A	N/A
Martha Patricia Pyke	Pattyp@tai	N/A	N/A	N/A	N/A
Eliane Benjamin	eliane.benj	N/A	N/A	N/A	N/A
Maria Smith	maria.smitl	N/A	N/A	N/A	N/A
Collette Tibby	collette.tibt	N/A	N/A	N/A	N/A
Collette Tibby	collette.tibt	N/A	N/A	N/A	N/A
Collette Tibby	collette.tibt	N/A	N/A	N/A	N/A
Collette Tibby	collette.tibt	N/A	N/A	N/A	N/A
Collette Tibby	collette.tibt	N/A	N/A	N/A	N/A
Alexander Grant	alexander.(	N/A	N/A	N/A	N/A
Alexander Grant	alexander.(	N/A	N/A	N/A	N/A
Fariel Khan	Fariel.Khar	N/A	N/A	N/A	N/A
Fariel Khan	Fariel.Khar	N/A	N/A	N/A	N/A
Fariel Khan	Fariel.Khar	N/A	N/A	N/A	N/A
Fariel Khan	Fariel.Khar	N/A	N/A	N/A	N/A
Alexander Grant	alexander.(	N/A	N/A	N/A	N/A
Alexander Grant	alexander.(	N/A	N/A	N/A	N/A
Gladis Arteta Delgado	gladis.artet	N/A	N/A	N/A	N/A
Gladis Arteta Delgado	gladis.artet	N/A	N/A	N/A	N/A
Jason Campbell	jason.camp	N/A	N/A	N/A	N/A
Vanessa Freixas	vanessa.fre	N/A	N/A	N/A	N/A
Vanessa Freixas	vanessa.fre	N/A	N/A	N/A	N/A
Tami Johnson	tami.taylorj	N/A	N/A	N/A	N/A
Tami Johnson	tami.taylorj	N/A	N/A	N/A	N/A
Tami Johnson	tami.taylorj	N/A	N/A	N/A	N/A
Tami Johnson	tami.taylorj	N/A	N/A	N/A	N/A
Tami Johnson	tami.taylorj	N/A	N/A	N/A	N/A
Marjorie Irizarry	marjorie.iri	N/A	N/A	N/A	N/A
Marjorie Irizarry	marjorie.iri	N/A	N/A	N/A	N/A
Gladis Arteta Delgado	gladis.artet	N/A	N/A	N/A	N/A
Gladis Arteta Delgado	gladis.artet	N/A	N/A	N/A	N/A
Gladis Arteta Delgado	gladis.artet	N/A	N/A	N/A	N/A
Gladis Arteta Delgado	gladis.artet	N/A	N/A	N/A	N/A
Gladis Arteta Delgado	gladis.artet	N/A	N/A	N/A	N/A
Levent Sucuoglu	levent.sucu	N/A	N/A	N/A	N/A
Teresa	Teresa.ma	N/A	N/A	N/A	N/A
Teresa	Teresa.ma	N/A	N/A	N/A	N/A
Teresa	Teresa.ma	N/A	N/A	N/A	N/A
Teresa	Teresa.ma	N/A	N/A	N/A	N/A
Teresa	Teresa.ma	N/A	N/A	N/A	N/A
Teresa	Teresa.ma	N/A	N/A	N/A	N/A
Teresa	Teresa.ma	N/A	N/A	N/A	N/A
Teresa	Teresa.ma	N/A	N/A	N/A	N/A
Teresa	Teresa.ma	N/A	N/A	N/A	N/A

	Teresa	Teresa.ma	N/A	N/A	N/A	N/A
	Teresa	Teresa.ma	N/A	N/A	N/A	N/A
	Teresa	Teresa.ma	N/A	N/A	N/A	N/A
	Teresa	Teresa.ma	N/A	N/A	N/A	N/A
	Teresa	Teresa.ma	N/A	N/A	N/A	N/A
	Teresa	Teresa.ma	N/A	N/A	N/A	N/A
	Teresa	Teresa.ma	N/A	N/A	N/A	N/A
	Eliane Benjamin	eliane.benj	N/A	N/A	N/A	N/A
	Eliane Benjamin	eliane.benj	N/A	N/A	N/A	N/A
	Eliane Benjamin	eliane.benj	N/A	N/A	N/A	N/A
	Eliane Benjamin	eliane.benj	N/A	N/A	N/A	N/A
	Eliane Benjamin	eliane.benj	N/A	N/A	N/A	N/A
	Eliane Benjamin	eliane.benj	N/A	N/A	N/A	N/A
	Eliane Benjamin	eliane.benj	N/A	N/A	N/A	N/A
	Eliane Benjamin	eliane.benj	N/A	N/A	N/A	N/A
	Kimberly Dillon	Kimberly.D	N/A	N/A	N/A	N/A
	Kimberly Dillon	Kimberly.D	N/A	N/A	N/A	N/A
	Kimberly Dillon	Kimberly.D	N/A	N/A	N/A	N/A
	Kimberly Dillon	Kimberly.D	N/A	N/A	N/A	N/A
	CLAUDIA V MONROY	claudia.mo	N/A	N/A	N/A	N/A
	CLAUDIA V MONROY	claudia.mo	N/A	N/A	N/A	N/A
	Maria Smith	maria.smitl	N/A	N/A	N/A	N/A
	Maria Smith	maria.smitl	N/A	N/A	N/A	N/A
	Ann Marie Gordon	annmarie.g	N/A	N/A	N/A	N/A
	Sherry Wilson	Sherry.Wil	N/A	N/A	N/A	N/A
	Alexander Grant	alexander.(	N/A	N/A	N/A	N/A
	Alexander Grant	alexander.(	N/A	N/A	N/A	N/A
	Alexander Grant	alexander.(	N/A	N/A	N/A	N/A
	Alexander Grant	alexander.(	N/A	N/A	N/A	N/A
	Martha Patricia Pyke	Pattyp@tal	N/A	N/A	N/A	N/A
	Martha Patricia Pyke	Pattyp@tal	N/A	N/A	N/A	N/A
	Martha Patricia Pyke	Pattyp@tal	N/A	N/A	N/A	N/A
	Martha Patricia Pyke	Pattyp@tal	N/A	N/A	N/A	N/A
	Martha Patricia Pyke	Pattyp@tal	N/A	N/A	N/A	N/A
	Martha Patricia Pyke	Pattyp@tal	N/A	N/A	N/A	N/A
	Martha Patricia Pyke	Pattyp@tal	N/A	N/A	N/A	N/A
	Martha Patricia Pyke	Pattyp@tal	N/A	N/A	N/A	N/A
	Martha Patricia Pyke	Pattyp@tal	N/A	N/A	N/A	N/A
5	Alyssa Curbelo	alyssa.curt	N/A	N/A	N/A	N/A
4	Alyssa Curbelo	alyssa.curt	N/A	N/A	N/A	N/A
	Dephine Johnson-O'Meally	Dephine.Jo	N/A	N/A	N/A	N/A
	Dephine Johnson-O'Meally	Dephine.Jo	N/A	N/A	N/A	N/A
	CHARLENE	charlene.n	N/A	N/A	N/A	N/A
	CHARLENE	charlene.n	N/A	N/A	N/A	N/A
	CHARLENE	charlene.n	N/A	N/A	N/A	N/A
	CHARLENE	charlene.n	N/A	N/A	N/A	N/A
	CHARLENE	charlene.n	N/A	N/A	N/A	N/A
	CHARLENE	charlene.n	N/A	N/A	N/A	N/A

	CLAUDIA V MONROY	claudia.mo	N/A	N/A	N/A	N/A
	Van Schoen	van.schoer	N/A	N/A	N/A	N/A
	Ann Marie Gordon	annmarie.g	N/A	N/A	N/A	N/A
	Ann Marie Gordon	annmarie.g	N/A	N/A	N/A	N/A
	Kimberly Dillon	Kimberly.D	N/A	N/A	N/A	N/A
	Kimberly Dillon	Kimberly.D	N/A	N/A	N/A	N/A
	Gladis Arteta Delgado	gladis.arte	N/A	N/A	N/A	N/A
	Gladis Arteta Delgado	gladis.arte	N/A	N/A	N/A	N/A
	Gladis Arteta Delgado	gladis.arte	N/A	N/A	N/A	N/A
	Shauna Bernard	Shauna.Be	N/A	N/A	N/A	N/A
6	Alyssa Curbelo	alyssa.curt	N/A	N/A	N/A	N/A
	Alyssa Curbelo	alyssa.curt	N/A	N/A	N/A	N/A
	Shauna Bernard	Shauna.Be	N/A	N/A	N/A	N/A
	Marjorie Irizarry	marjorie.iri	N/A	N/A	N/A	N/A
	Michelle Sendik	michelle.se	N/A	N/A	N/A	N/A
	Michelle Sendik	michelle.se	N/A	N/A	N/A	N/A
	Michelle Sendik	michelle.se	N/A	N/A	N/A	N/A
4	Alyssa Curbelo	alyssa.curt	N/A	N/A	N/A	N/A
	vincent dixon	vincent.dix	N/A	N/A	N/A	N/A
	vincent dixon	vincent.dix	N/A	N/A	N/A	N/A
	vincent dixon	vincent.dix	N/A	N/A	N/A	N/A
	vincent dixon	vincent.dix	N/A	N/A	N/A	N/A
	vincent dixon	vincent.dix	N/A	N/A	N/A	N/A
	vincent dixon	vincent.dix	N/A	N/A	N/A	N/A
	vincent dixon	vincent.dix	N/A	N/A	N/A	N/A
	vincent dixon	vincent.dix	N/A	N/A	N/A	N/A
	vincent dixon	vincent.dix	N/A	N/A	N/A	N/A
	vincent dixon	vincent.dix	N/A	N/A	N/A	N/A
	vincent dixon	vincent.dix	N/A	N/A	N/A	N/A
	vincent dixon	vincent.dix	N/A	N/A	N/A	N/A
	vincent dixon	vincent.dix	N/A	N/A	N/A	N/A
	vincent dixon	vincent.dix	N/A	N/A	N/A	N/A
	Shauna Bernard	Shauna.Be	N/A	N/A	N/A	N/A
	Adler Marchand	Adler.Marc	N/A	N/A	N/A	N/A
	Adler Marchand	Adler.Marc	N/A	N/A	N/A	N/A
	Collette Tibby	collette.tib	N/A	N/A	N/A	N/A
	Collette Tibby	collette.tib	N/A	N/A	N/A	N/A
	Collette Tibby	collette.tib	N/A	N/A	N/A	N/A
	Collette Tibby	collette.tib	N/A	N/A	N/A	N/A
	Collette Tibby	collette.tib	N/A	N/A	N/A	N/A
	Sammie Monroe	sammie.m	N/A	N/A	N/A	N/A
	Sammie Monroe	sammie.m	N/A	N/A	N/A	N/A
	Sammie Monroe	sammie.m	N/A	N/A	N/A	N/A
	LUCILA WERNER	Lucila.Wer	N/A	N/A	N/A	N/A
	Johann Gonzalez	johann.gor	N/A	N/A	N/A	N/A
	Martha Patricia Pyke	Pattyp@ta	N/A	N/A	N/A	N/A
	Martha Patricia Pyke	Pattyp@ta	N/A	N/A	N/A	N/A
	Martha Patricia Pyke	Pattyp@ta	N/A	N/A	N/A	N/A
	Martha Patricia Pyke	Pattyp@ta	N/A	N/A	N/A	N/A

Martha Patricia Pyke	Pattyp@tai	N/A	N/A	N/A	N/A
Martha Patricia Pyke	Pattyp@tai	N/A	N/A	N/A	N/A
Martha Patricia Pyke	Pattyp@tai	N/A	N/A	N/A	N/A
Martha Patricia Pyke	Pattyp@tai	N/A	N/A	N/A	N/A
Martha Patricia Pyke	Pattyp@tai	N/A	N/A	N/A	N/A
Martha Patricia Pyke	Pattyp@tai	N/A	N/A	N/A	N/A
CLAUDIA V MONROY	claudia.mo	N/A	N/A	N/A	N/A
JUSTIN BOWENS	justin.bowe	N/A	N/A	N/A	N/A
JUSTIN BOWENS	justin.bowe	N/A	N/A	N/A	N/A
Maria Smith	maria.smitl	N/A	N/A	N/A	N/A
Maria Smith	maria.smitl	N/A	N/A	N/A	N/A
Maria Smith	maria.smitl	N/A	N/A	N/A	N/A
Maria Smith	maria.smitl	N/A	N/A	N/A	N/A
Maria Smith	maria.smitl	N/A	N/A	N/A	N/A
Fariel Khan	Fariel.Khar	N/A	N/A	N/A	N/A
Fariel Khan	Fariel.Khar	N/A	N/A	N/A	N/A
Fariel Khan	Fariel.Khar	N/A	N/A	N/A	N/A
Germania Roman	germania.r	N/A	N/A	N/A	N/A
Germania Roman	germania.r	N/A	N/A	N/A	N/A
Kimberly Dillon	Kimberly.D	N/A	N/A	N/A	N/A
Kimberly Dillon	Kimberly.D	N/A	N/A	N/A	N/A
Kimberly Dillon	Kimberly.D	N/A	N/A	N/A	N/A
Ann Marie Gordon	annmarie.g	N/A	N/A	N/A	N/A
Ann Marie Gordon	annmarie.g	N/A	N/A	N/A	N/A
Maria Smith	maria.smitl	N/A	N/A	N/A	N/A
Maria Smith	maria.smitl	N/A	N/A	N/A	N/A
Dephine Johnson-O'Meally	Dephine.Jo	N/A	N/A	N/A	N/A
Johann Gonzalez	johann.gon	N/A	N/A	N/A	N/A
Johann Gonzalez	johann.gon	N/A	N/A	N/A	N/A
CLAUDIA V MONROY	claudia.mo	N/A	N/A	N/A	N/A
CLAUDIA V MONROY	claudia.mo	N/A	N/A	N/A	N/A
Dephine Johnson-O'Meally	Dephine.Jo	N/A	N/A	N/A	N/A
Martha Patricia Pyke	Pattyp@tai	N/A	N/A	N/A	N/A
Dephine Johnson-O'Meally	Dephine.Jo	N/A	N/A	N/A	N/A
Collette Tibby	collette.tibb	N/A	N/A	N/A	N/A
Collette Tibby	collette.tibb	N/A	N/A	N/A	N/A
Marjorie Irizarry	marjorie.iri	N/A	N/A	N/A	N/A
Marjorie Irizarry	marjorie.iri	N/A	N/A	N/A	N/A
Marjorie Irizarry	marjorie.iri	N/A	N/A	N/A	N/A
Marjorie Irizarry	marjorie.iri	N/A	N/A	N/A	N/A
Marjorie Irizarry	marjorie.iri	N/A	N/A	N/A	N/A
Marjorie Irizarry	marjorie.iri	N/A	N/A	N/A	N/A
Germania Roman	germania.r	N/A	N/A	N/A	N/A
CHARLENE	charlene.n	N/A	N/A	N/A	N/A
CHARLENE	charlene.n	N/A	N/A	N/A	N/A
CHARLENE	charlene.n	N/A	N/A	N/A	N/A
CHARLENE	charlene.n	N/A	N/A	N/A	N/A
Vanessa Freixas	vanessa.fr	N/A	N/A	N/A	N/A
Vanessa Freixas	vanessa.fr	N/A	N/A	N/A	N/A

	Vanessa Freixas	vanessa.fr	N/A	N/A	N/A	N/A
	Vanessa Freixas	vanessa.fr	N/A	N/A	N/A	N/A
	Vanessa Freixas	vanessa.fr	N/A	N/A	N/A	N/A
	Vanessa Freixas	vanessa.fr	N/A	N/A	N/A	N/A
	Vanessa Freixas	vanessa.fr	N/A	N/A	N/A	N/A
	Martha Patricia Pyke	Pattyp@ta	N/A	N/A	N/A	N/A
	Johann Gonzalez	johann.gor	N/A	N/A	N/A	N/A
	Maria Smith	maria.smitl	N/A	N/A	N/A	N/A
	Maria Smith	maria.smitl	N/A	N/A	N/A	N/A
	Maria Smith	maria.smitl	N/A	N/A	N/A	N/A
	Maria Smith	maria.smitl	N/A	N/A	N/A	N/A
	Maria Smith	maria.smitl	N/A	N/A	N/A	N/A
	Maria Smith	maria.smitl	N/A	N/A	N/A	N/A
	Tami Johnson	tami.taylorj	N/A	N/A	N/A	N/A
	Tami Johnson	tami.taylorj	N/A	N/A	N/A	N/A
	Tami Johnson	tami.taylorj	N/A	N/A	N/A	N/A
	Tami Johnson	tami.taylorj	N/A	N/A	N/A	N/A
	Tami Johnson	tami.taylorj	N/A	N/A	N/A	N/A
	Tami Johnson	tami.taylorj	N/A	N/A	N/A	N/A
	Tami Johnson	tami.taylorj	N/A	N/A	N/A	N/A
	Maria Smith	maria.smitl	N/A	N/A	N/A	N/A
	Maria Smith	maria.smitl	N/A	N/A	N/A	N/A
	Maria Smith	maria.smitl	N/A	N/A	N/A	N/A
	Maria Smith	maria.smitl	N/A	N/A	N/A	N/A
	Maria Smith	maria.smitl	N/A	N/A	N/A	N/A
	Maria Smith	maria.smitl	N/A	N/A	N/A	N/A
	Maria Smith	maria.smitl	N/A	N/A	N/A	N/A
	Maria Smith	maria.smitl	N/A	N/A	N/A	N/A
	Maria Smith	maria.smitl	N/A	N/A	N/A	N/A
	Maria Smith	maria.smitl	N/A	N/A	N/A	N/A
	Martha Patricia Pyke	Pattyp@ta	N/A	N/A	N/A	N/A
	Vanessa Freixas	vanessa.fr	N/A	N/A	N/A	N/A
	Vanessa Freixas	vanessa.fr	N/A	N/A	N/A	N/A
	Vanessa Freixas	vanessa.fr	N/A	N/A	N/A	N/A
	Roz Paul	roslynne.p	N/A	N/A	N/A	N/A
	Roz Paul	roslynne.p	N/A	N/A	N/A	N/A
6	Alyssa Curbelo	alyssa.curt	N/A	N/A	N/A	N/A
6	Alyssa Curbelo	alyssa.curt	N/A	N/A	N/A	N/A
1	Alyssa Curbelo	alyssa.curt	N/A	N/A	N/A	N/A
	Maria Zerda	mariaz@ta	N/A	N/A	N/A	N/A
	Maria Zerda	mariaz@ta	N/A	N/A	N/A	N/A
	Maria Zerda	mariaz@ta	N/A	N/A	N/A	N/A
	Martha Patricia Pyke	Pattyp@ta	N/A	N/A	N/A	N/A
	vincent dixon	vincent.dix	N/A	N/A	N/A	N/A
	JUSTIN BOWENS	justin.bowe	N/A	N/A	N/A	N/A
	JUSTIN BOWENS	justin.bowe	N/A	N/A	N/A	N/A
2	Alyssa Curbelo	alyssa.curt	N/A	N/A	N/A	N/A
2	Alyssa Curbelo	alyssa.curt	N/A	N/A	N/A	N/A
	Martha Patricia Pyke	Pattyp@ta	N/A	N/A	N/A	N/A

	JUSTIN BOWENS	justin.bowe	N/A	N/A	N/A	N/A
4	Elizabeth Kennedy	Elizabeth.K	N/A	N/A	N/A	N/A
4	Elizabeth Kennedy	Elizabeth.K	N/A	N/A	N/A	N/A
4	Elizabeth Kennedy	Elizabeth.K	N/A	N/A	N/A	N/A
4	Elizabeth Kennedy	Elizabeth.K	N/A	N/A	N/A	N/A
2	Elizabeth Kennedy	Elizabeth.K	N/A	N/A	N/A	N/A
2	Elizabeth Kennedy	Elizabeth.K	N/A	N/A	N/A	N/A
1	Elizabeth Kennedy	Elizabeth.K	N/A	N/A	N/A	N/A
	Vanessa Freixas	vanessa.fr	N/A	N/A	N/A	N/A
	Michelle Sendik	michelle.se	N/A	N/A	N/A	N/A
	Michelle Sendik	michelle.se	N/A	N/A	N/A	N/A
	Shauna Bernard	Shauna.Be	N/A	N/A	N/A	N/A
	Shauna Bernard	Shauna.Be	N/A	N/A	N/A	N/A
	Shauna Bernard	Shauna.Be	N/A	N/A	N/A	N/A
	Shauna Bernard	Shauna.Be	N/A	N/A	N/A	N/A
	Shauna Bernard	Shauna.Be	N/A	N/A	N/A	N/A
	Shauna Bernard	Shauna.Be	N/A	N/A	N/A	N/A
	Shauna Bernard	Shauna.Be	N/A	N/A	N/A	N/A
	JUSTIN BOWENS	justin.bowe	N/A	N/A	N/A	N/A
	Shauna Bernard	Shauna.Be	N/A	N/A	N/A	N/A
	JUSTIN BOWENS	justin.bowe	N/A	N/A	N/A	N/A
	Ann Marie Gordon	annmarie.g	N/A	N/A	N/A	N/A
	Jasonbe@tamarac	jason.bentl	N/A	N/A	N/A	N/A
2	Alyssa Curbelo	alyssa.curb	N/A	N/A	N/A	N/A
1	Alyssa Curbelo	alyssa.curb	N/A	N/A	N/A	N/A
	Maria Zerda	mariaz@ta	N/A	N/A	N/A	N/A
	Maria Zerda	mariaz@ta	N/A	N/A	N/A	N/A
	Maria Zerda	mariaz@ta	N/A	N/A	N/A	N/A
	Maria Zerda	mariaz@ta	N/A	N/A	N/A	N/A
	Shauna Bernard	Shauna.Be	N/A	N/A	N/A	N/A
	Shauna Bernard	Shauna.Be	N/A	N/A	N/A	N/A
	Adler Marchand	Adler.Marc	N/A	N/A	N/A	N/A
	Adler Marchand	Adler.Marc	N/A	N/A	N/A	N/A
	Adler Marchand	Adler.Marc	N/A	N/A	N/A	N/A
	Fariel Khan	Fariel.Khar	N/A	N/A	N/A	N/A
	Martha Patricia Pyke	Pattyp@tar	N/A	N/A	N/A	N/A
	Martha Patricia Pyke	Pattyp@tar	N/A	N/A	N/A	N/A
	Martha Patricia Pyke	Pattyp@tar	N/A	N/A	N/A	N/A
	Martha Patricia Pyke	Pattyp@tar	N/A	N/A	N/A	N/A
	Alexander Grant	alexander.g	N/A	N/A	N/A	N/A
	Johann Gonzalez	johann.gon	N/A	N/A	N/A	N/A
	Johann Gonzalez	johann.gon	N/A	N/A	N/A	N/A
	Collette Tibby	collette.tibb	N/A	N/A	N/A	N/A
	Shauna Bernard	Shauna.Be	N/A	N/A	N/A	N/A
	Shauna Bernard	Shauna.Be	N/A	N/A	N/A	N/A
	Shauna Bernard	Shauna.Be	N/A	N/A	N/A	N/A
	Shauna Bernard	Shauna.Be	N/A	N/A	N/A	N/A
	Shauna Bernard	Shauna.Be	N/A	N/A	N/A	N/A
	Shauna Bernard	Shauna.Be	N/A	N/A	N/A	N/A

	Shauna Bernard	Shauna.Be	N/A	N/A	N/A	N/A
	Shauna Bernard	Shauna.Be	N/A	N/A	N/A	N/A
	Shauna Bernard	Shauna.Be	N/A	N/A	N/A	N/A
	Shauna Bernard	Shauna.Be	N/A	N/A	N/A	N/A
	Shauna Bernard	Shauna.Be	N/A	N/A	N/A	N/A
	Shauna Bernard	Shauna.Be	N/A	N/A	N/A	N/A
	Vanessa Freixas	vanessa.fre	N/A	N/A	N/A	N/A
	Vanessa Freixas	vanessa.fre	N/A	N/A	N/A	N/A
	Vanessa Freixas	vanessa.fre	N/A	N/A	N/A	N/A
	Vanessa Freixas	vanessa.fre	N/A	N/A	N/A	N/A
	Vanessa Freixas	vanessa.fre	N/A	N/A	N/A	N/A
	Vanessa Freixas	vanessa.fre	N/A	N/A	N/A	N/A
	Sammie Monroe	sammie.mo	N/A	N/A	N/A	N/A
	Sammie Monroe	sammie.mo	N/A	N/A	N/A	N/A
	Sammie Monroe	sammie.mo	N/A	N/A	N/A	N/A
	Sammie Monroe	sammie.mo	N/A	N/A	N/A	N/A
	Sammie Monroe	sammie.mo	N/A	N/A	N/A	N/A
	Fariel Khan	Fariel.Khar	N/A	N/A	N/A	N/A
	Fariel Khan	Fariel.Khar	N/A	N/A	N/A	N/A
	Fariel Khan	Fariel.Khar	N/A	N/A	N/A	N/A
	Maria Zerda	mariaz@ta	N/A	N/A	N/A	N/A
	Adler Marchand	Adler.Marc	N/A	N/A	N/A	N/A
	Adler Marchand	Adler.Marc	N/A	N/A	N/A	N/A
	Adler Marchand	Adler.Marc	N/A	N/A	N/A	N/A
	Adler Marchand	Adler.Marc	N/A	N/A	N/A	N/A
6	Alyssa Curbelo	alyssa.curt	N/A	N/A	N/A	N/A
	CLAUDIA V MONROY	claudia.mo	N/A	N/A	N/A	N/A
	Ann Marie Gordon	annmarie.g	N/A	N/A	N/A	N/A
	CLAUDIA V MONROY	claudia.mo	N/A	N/A	N/A	N/A
	CLAUDIA V MONROY	claudia.mo	N/A	N/A	N/A	N/A
	CLAUDIA V MONROY	claudia.mo	N/A	N/A	N/A	N/A
	CLAUDIA V MONROY	claudia.mo	N/A	N/A	N/A	N/A
	CLAUDIA V MONROY	claudia.mo	N/A	N/A	N/A	N/A
	Ann Marie Gordon	annmarie.g	N/A	N/A	N/A	N/A
	Ann Marie Gordon	annmarie.g	N/A	N/A	N/A	N/A
	Shauna Bernard	Shauna.Be	N/A	N/A	N/A	N/A
	Shauna Bernard	Shauna.Be	N/A	N/A	N/A	N/A
	Collette Tibby	collette.tibt	N/A	N/A	N/A	N/A
	Collette Tibby	collette.tibt	N/A	N/A	N/A	N/A
	Daniel Ortiz	daniel.ortiz	N/A	N/A	N/A	N/A
	Vanessa Freixas	vanessa.fre	N/A	N/A	N/A	N/A
	Vanessa Freixas	vanessa.fre	N/A	N/A	N/A	N/A
	Vanessa Freixas	vanessa.fre	N/A	N/A	N/A	N/A
	Vanessa Freixas	vanessa.fre	N/A	N/A	N/A	N/A
	Vanessa Freixas	vanessa.fre	N/A	N/A	N/A	N/A
	Eliane Benjamin	eliane.benj	N/A	N/A	N/A	N/A
	Eliane Benjamin	eliane.benj	N/A	N/A	N/A	N/A
	Eliane Benjamin	eliane.benj	N/A	N/A	N/A	N/A
	Eliane Benjamin	eliane.benj	N/A	N/A	N/A	N/A

	Martha Patricia Pyke	Pattyp@tai	N/A	N/A	N/A	N/A
	Martha Patricia Pyke	Pattyp@tai	N/A	N/A	N/A	N/A
	Martha Patricia Pyke	Pattyp@tai	N/A	N/A	N/A	N/A
	Shauna Doan	Shauna.Dc	N/A	N/A	N/A	N/A
	Van Schoen	van.schoer	N/A	N/A	N/A	N/A
	JUSTIN BOWENS	justin.bowe	N/A	N/A	N/A	N/A
	Dephine Johnson-O'Meally	Dephine.Jc	N/A	N/A	N/A	N/A
	Ann Marie Gordon	annmarie.g	N/A	N/A	N/A	N/A
	Ann Marie Gordon	annmarie.g	N/A	N/A	N/A	N/A
	Ann Marie Gordon	annmarie.g	N/A	N/A	N/A	N/A
	Roz Paul	roslynne.pa	N/A	N/A	N/A	N/A
	Roz Paul	roslynne.pa	N/A	N/A	N/A	N/A
	Roz Paul	roslynne.pa	N/A	N/A	N/A	N/A
	Collette Tibby	collette.tibt	N/A	N/A	N/A	N/A
	Collette Tibby	collette.tibt	N/A	N/A	N/A	N/A
	Collette Tibby	collette.tibt	N/A	N/A	N/A	N/A
	Collette Tibby	collette.tibt	N/A	N/A	N/A	N/A
	Collette Tibby	collette.tibt	N/A	N/A	N/A	N/A
	Collette Tibby	collette.tibt	N/A	N/A	N/A	N/A
	Collette Tibby	collette.tibt	N/A	N/A	N/A	N/A
	Collette Tibby	collette.tibt	N/A	N/A	N/A	N/A
	Collette Tibby	collette.tibt	N/A	N/A	N/A	N/A
	Collette Tibby	collette.tibt	N/A	N/A	N/A	N/A
	Collette Tibby	collette.tibt	N/A	N/A	N/A	N/A
	Collette Tibby	collette.tibt	N/A	N/A	N/A	N/A
	Collette Tibby	collette.tibt	N/A	N/A	N/A	N/A
	Collette Tibby	collette.tibt	N/A	N/A	N/A	N/A
	Collette Tibby	collette.tibt	N/A	N/A	N/A	N/A
	Collette Tibby	collette.tibt	N/A	N/A	N/A	N/A
	Collette Tibby	collette.tibt	N/A	N/A	N/A	N/A
	Collette Tibby	collette.tibt	N/A	N/A	N/A	N/A
	Collette Tibby	collette.tibt	N/A	N/A	N/A	N/A
	Collette Tibby	collette.tibt	N/A	N/A	N/A	N/A
	Roz Paul	roslynne.pa	N/A	N/A	N/A	N/A
	Roz Paul	roslynne.pa	N/A	N/A	N/A	N/A
	Roz Paul	roslynne.pa	N/A	N/A	N/A	N/A
	Johann Gonzalez	johann.gon	N/A	N/A	N/A	N/A
	Tami Johnson	tami.taylorj	N/A	N/A	N/A	N/A
	Tami Johnson	tami.taylorj	N/A	N/A	N/A	N/A
	Tami Johnson	tami.taylorj	N/A	N/A	N/A	N/A
	vincent dixon	vincent.dix	N/A	N/A	N/A	N/A
	vincent dixon	vincent.dix	N/A	N/A	N/A	N/A
	vincent dixon	vincent.dix	N/A	N/A	N/A	N/A
	vincent dixon	vincent.dix	N/A	N/A	N/A	N/A
	vincent dixon	vincent.dix	N/A	N/A	N/A	N/A
	vincent dixon	vincent.dix	N/A	N/A	N/A	N/A
	Van Schoen	van.schoer	N/A	N/A	N/A	N/A
4	Elizabeth Kennedy	Elizabeth.k	N/A	N/A	N/A	N/A
4	Elizabeth Kennedy	Elizabeth.k	N/A	N/A	N/A	N/A
4	Elizabeth Kennedy	Elizabeth.k	N/A	N/A	N/A	N/A

4	Elizabeth Kennedy	Elizabeth.K	N/A	N/A	N/A	N/A
	Shauna Doan	Shauna.Dc	N/A	N/A	N/A	N/A
	Shauna Doan	Shauna.Dc	N/A	N/A	N/A	N/A
1	Shauna Bernard	Shauna.Be	N/A	N/A	N/A	N/A
	Shauna Bernard	Shauna.Be	N/A	N/A	N/A	N/A
	Shauna Bernard	Shauna.Be	N/A	N/A	N/A	N/A
	Shauna Bernard	Shauna.Be	N/A	N/A	N/A	N/A
	Shauna Bernard	Shauna.Be	N/A	N/A	N/A	N/A
	Shauna Bernard	Shauna.Be	N/A	N/A	N/A	N/A
	Shauna Bernard	Shauna.Be	N/A	N/A	N/A	N/A
	Shauna Bernard	Shauna.Be	N/A	N/A	N/A	N/A
	Martha Patricia Pyke	Pattyp@ta	N/A	N/A	N/A	N/A
	JUSTIN BOWENS	justin.bowe	N/A	N/A	N/A	N/A
	Michelle Sendik	michelle.se	N/A	N/A	N/A	N/A
	James Twigger	james.twig	N/A	N/A	N/A	N/A
4	Alyssa Curbelo	alyssa.curt	N/A	N/A	N/A	N/A
4	Alyssa Curbelo	alyssa.curt	N/A	N/A	N/A	N/A
	Elizabeth Kennedy	Elizabeth.K	N/A	N/A	N/A	N/A
	Dephine Johnson-O'Meally	Dephine.Jc	N/A	N/A	N/A	N/A
	vincent dixon	vincent.dix	N/A	N/A	N/A	N/A
	vincent dixon	vincent.dix	N/A	N/A	N/A	N/A
	JUSTIN BOWENS	justin.bowe	N/A	N/A	N/A	N/A
	JUSTIN BOWENS	justin.bowe	N/A	N/A	N/A	N/A
	JUSTIN BOWENS	justin.bowe	N/A	N/A	N/A	N/A
7	Alyssa Curbelo	alyssa.curt	N/A	N/A	N/A	N/A
7	Alyssa Curbelo	alyssa.curt	N/A	N/A	N/A	N/A
7	Alyssa Curbelo	alyssa.curt	N/A	N/A	N/A	N/A
	Collette Tibby	collette.tibt	N/A	N/A	N/A	N/A
	vincent dixon	vincent.dix	N/A	N/A	N/A	N/A
	vincent dixon	vincent.dix	N/A	N/A	N/A	N/A
	vincent dixon	vincent.dix	N/A	N/A	N/A	N/A
	vincent dixon	vincent.dix	N/A	N/A	N/A	N/A
	vincent dixon	vincent.dix	N/A	N/A	N/A	N/A
	vincent dixon	vincent.dix	N/A	N/A	N/A	N/A
	Martha Patricia Pyke	Pattyp@ta	N/A	N/A	N/A	N/A
	Martha Patricia Pyke	Pattyp@ta	N/A	N/A	N/A	N/A
	Martha Patricia Pyke	Pattyp@ta	N/A	N/A	N/A	N/A
	Martha Patricia Pyke	Pattyp@ta	N/A	N/A	N/A	N/A
	Shauna Bernard	Shauna.Be	N/A	N/A	N/A	N/A
1	Maria Zerda	mariaz@ta	N/A	N/A	N/A	N/A
2	Maria Zerda	mariaz@ta	N/A	N/A	N/A	N/A
	Alexander Grant	alexander.(	N/A	N/A	N/A	N/A
	CLAUDIA V MONROY	claudia.mo	N/A	N/A	N/A	N/A
	Michelle Sendik	michelle.se	N/A	N/A	N/A	N/A
	Michelle Sendik	michelle.se	N/A	N/A	N/A	N/A
	Michelle Sendik	michelle.se	N/A	N/A	N/A	N/A
	Michelle Sendik	michelle.se	N/A	N/A	N/A	N/A
	Michelle Sendik	michelle.se	N/A	N/A	N/A	N/A
	Michelle Sendik	michelle.se	N/A	N/A	N/A	N/A

Michelle Sendik	michelle.se	N/A	N/A	N/A	N/A
Michelle Sendik	michelle.se	N/A	N/A	N/A	N/A
Michelle Sendik	michelle.se	N/A	N/A	N/A	N/A
Michelle Sendik	michelle.se	N/A	N/A	N/A	N/A
Michelle Sendik	michelle.se	N/A	N/A	N/A	N/A
Michelle Sendik	michelle.se	N/A	N/A	N/A	N/A
Michelle Sendik	michelle.se	N/A	N/A	N/A	N/A
vincent dixon	vincent.dix	N/A	N/A	N/A	N/A
vincent dixon	vincent.dix	N/A	N/A	N/A	N/A
vincent dixon	vincent.dix	N/A	N/A	N/A	N/A
vincent dixon	vincent.dix	N/A	N/A	N/A	N/A
vincent dixon	vincent.dix	N/A	N/A	N/A	N/A
vincent dixon	vincent.dix	N/A	N/A	N/A	N/A
vincent dixon	vincent.dix	N/A	N/A	N/A	N/A
vincent dixon	vincent.dix	N/A	N/A	N/A	N/A
vincent dixon	vincent.dix	N/A	N/A	N/A	N/A
vincent dixon	vincent.dix	N/A	N/A	N/A	N/A
vincent dixon	vincent.dix	N/A	N/A	N/A	N/A
vincent dixon	vincent.dix	N/A	N/A	N/A	N/A
vincent dixon	vincent.dix	N/A	N/A	N/A	N/A
vincent dixon	vincent.dix	N/A	N/A	N/A	N/A
vincent dixon	vincent.dix	N/A	N/A	N/A	N/A
vincent dixon	vincent.dix	N/A	N/A	N/A	N/A
vincent dixon	vincent.dix	N/A	N/A	N/A	N/A
vincent dixon	vincent.dix	N/A	N/A	N/A	N/A
vincent dixon	vincent.dix	N/A	N/A	N/A	N/A
Adler Marchand	Adler.Marc	N/A	N/A	N/A	N/A
Adler Marchand	Adler.Marc	N/A	N/A	N/A	N/A
Alexander Grant	alexander.(	N/A	N/A	N/A	N/A
Adler Marchand	Adler.Marc	N/A	N/A	N/A	N/A
Adler Marchand	Adler.Marc	N/A	N/A	N/A	N/A
Adler Marchand	Adler.Marc	N/A	N/A	N/A	N/A
Adler Marchand	Adler.Marc	N/A	N/A	N/A	N/A
Adler Marchand	Adler.Marc	N/A	N/A	N/A	N/A
Alexander Grant	alexander.(	N/A	N/A	N/A	N/A
Alexander Grant	alexander.(	N/A	N/A	N/A	N/A
Johann Gonzalez	johann.gon	N/A	N/A	N/A	N/A
Johann Gonzalez	johann.gon	N/A	N/A	N/A	N/A
Shauna Bernard	Shauna.Be	N/A	N/A	N/A	N/A
Shauna Doan	Shauna.Dc	N/A	N/A	N/A	N/A
Shauna Doan	Shauna.Dc	N/A	N/A	N/A	N/A
Shauna Doan	Shauna.Dc	N/A	N/A	N/A	N/A
Michelle Sendik	michelle.se	N/A	N/A	N/A	N/A
Michelle Sendik	michelle.se	N/A	N/A	N/A	N/A
Michelle Sendik	michelle.se	N/A	N/A	N/A	N/A
CLAUDIA V MONROY	claudia.mo	N/A	N/A	N/A	N/A
CLAUDIA V MONROY	claudia.mo	N/A	N/A	N/A	N/A
Johann Gonzalez	johann.gon	N/A	N/A	N/A	N/A

	CHARLENE	charlene.n	N/A	N/A	N/A	N/A
	Alexander Grant	alexander.(	N/A	N/A	N/A	N/A
	Alexander Grant	alexander.(	N/A	N/A	N/A	N/A
	Alexander Grant	alexander.(	N/A	N/A	N/A	N/A
	Alexander Grant	alexander.(	N/A	N/A	N/A	N/A
	Alexander Grant	alexander.(	N/A	N/A	N/A	N/A
	Alexander Grant	alexander.(	N/A	N/A	N/A	N/A
	Alexander Grant	alexander.(	N/A	N/A	N/A	N/A
4	Maria Zerda	mariaz@ta	N/A	N/A	N/A	N/A
	Teresa	Teresa.ma	N/A	N/A	N/A	N/A
	Teresa	Teresa.ma	N/A	N/A	N/A	N/A
	Teresa	Teresa.ma	N/A	N/A	N/A	N/A
	Teresa	Teresa.ma	N/A	N/A	N/A	N/A
	Shauna Doan	Shauna.Dc	N/A	N/A	N/A	N/A
	Shauna Doan	Shauna.Dc	N/A	N/A	N/A	N/A
	Shauna Doan	Shauna.Dc	N/A	N/A	N/A	N/A
	Shauna Doan	Shauna.Dc	N/A	N/A	N/A	N/A
	Alexander Grant	alexander.(	N/A	N/A	N/A	N/A
	Alexander Grant	alexander.(	N/A	N/A	N/A	N/A
	Alexander Grant	alexander.(	N/A	N/A	N/A	N/A
	Ann Marie Gordon	annmarie.g	N/A	N/A	N/A	N/A
	Ann Marie Gordon	annmarie.g	N/A	N/A	N/A	N/A
	Ann Marie Gordon	annmarie.g	N/A	N/A	N/A	N/A
	Ann Marie Gordon	annmarie.g	N/A	N/A	N/A	N/A
	Ann Marie Gordon	annmarie.g	N/A	N/A	N/A	N/A
	Martha Patricia Pyke	Pattyp@ta	N/A	N/A	N/A	N/A
	Martha Patricia Pyke	Pattyp@ta	N/A	N/A	N/A	N/A
	Martha Patricia Pyke	Pattyp@ta	N/A	N/A	N/A	N/A
	Martha Patricia Pyke	Pattyp@ta	N/A	N/A	N/A	N/A
	Martha Patricia Pyke	Pattyp@ta	N/A	N/A	N/A	N/A
	Ann Marie Gordon	annmarie.g	N/A	N/A	N/A	N/A
	Ann Marie Gordon	annmarie.g	N/A	N/A	N/A	N/A
	Ann Marie Gordon	annmarie.g	N/A	N/A	N/A	N/A
	Ann Marie Gordon	annmarie.g	N/A	N/A	N/A	N/A
	Ann Marie Gordon	annmarie.g	N/A	N/A	N/A	N/A
	Ann Marie Gordon	annmarie.g	N/A	N/A	N/A	N/A
	Collette Tibby	collette.tibb	N/A	N/A	N/A	N/A
	Jason Campbell	jason.camp	N/A	N/A	N/A	N/A
	Daniel Ortiz	daniel.ortiz	N/A	N/A	N/A	N/A
4	Alyssa Curbelo	alyssa.curb	N/A	N/A	N/A	N/A
	Fariel Khan	Fariel.Khar	N/A	N/A	N/A	N/A
	Johann Gonzalez	johann.gon	N/A	N/A	N/A	N/A
	Johann Gonzalez	johann.gon	N/A	N/A	N/A	N/A
	Johann Gonzalez	johann.gon	N/A	N/A	N/A	N/A
	Johann Gonzalez	johann.gon	N/A	N/A	N/A	N/A
	Van Schoen	van.schoer	N/A	N/A	N/A	N/A
10	Alyssa Curbelo	alyssa.curb	N/A	N/A	N/A	N/A
10	Alyssa Curbelo	alyssa.curb	N/A	N/A	N/A	N/A
10	Alyssa Curbelo	alyssa.curb	N/A	N/A	N/A	N/A

10	Alyssa Curbelo	alyssa.curt	N/A	N/A	N/A	N/A
10	Alyssa Curbelo	alyssa.curt	N/A	N/A	N/A	N/A
10	Alyssa Curbelo	alyssa.curt	N/A	N/A	N/A	N/A
10	Alyssa Curbelo	alyssa.curt	N/A	N/A	N/A	N/A
	Shauna Doan	Shauna.Dc	N/A	N/A	N/A	N/A
	Shauna Doan	Shauna.Dc	N/A	N/A	N/A	N/A
	Collette Tibby	collette.tibt	N/A	N/A	N/A	N/A
	Shauna Bernard	Shauna.Be	N/A	N/A	N/A	N/A
	Jasonbe@tamarac	jason.bentl	N/A	N/A	N/A	N/A
	Van Schoen	van.schoer	N/A	N/A	N/A	N/A
	Van Schoen	van.schoer	N/A	N/A	N/A	N/A
	Van Schoen	van.schoer	N/A	N/A	N/A	N/A
	JUSTIN BOWENS	justin.bowe	N/A	N/A	N/A	N/A
	JUSTIN BOWENS	justin.bowe	N/A	N/A	N/A	N/A
	JUSTIN BOWENS	justin.bowe	N/A	N/A	N/A	N/A
	Fariel Khan	Fariel.Khar	N/A	N/A	N/A	N/A
	Fariel Khan	Fariel.Khar	N/A	N/A	N/A	N/A
	Kimberly Dillon	Kimberly.D	N/A	N/A	N/A	N/A
	Kimberly Dillon	Kimberly.D	N/A	N/A	N/A	N/A
4	Alyssa Curbelo	alyssa.curt	N/A	N/A	N/A	N/A
4	Alyssa Curbelo	alyssa.curt	N/A	N/A	N/A	N/A
	Alexander Grant	alexander.(	N/A	N/A	N/A	N/A
	Maria Zerda	mariaz@ta	N/A	N/A	N/A	N/A
	JUSTIN BOWENS	justin.bowe	N/A	N/A	N/A	N/A
	JUSTIN BOWENS	justin.bowe	N/A	N/A	N/A	N/A
	JUSTIN BOWENS	justin.bowe	N/A	N/A	N/A	N/A
	Maria Zerda	mariaz@ta	N/A	N/A	N/A	N/A
	Gladis Arteta Delgado	gladis.arte	N/A	N/A	N/A	N/A
	Gladis Arteta Delgado	gladis.arte	N/A	N/A	N/A	N/A
	Gladis Arteta Delgado	gladis.arte	N/A	N/A	N/A	N/A
	Gladis Arteta Delgado	gladis.arte	N/A	N/A	N/A	N/A
	Collette Tibby	collette.tibt	N/A	N/A	N/A	N/A
	Collette Tibby	collette.tibt	N/A	N/A	N/A	N/A
	Maria Zerda	mariaz@ta	N/A	N/A	N/A	N/A
	Alyssa Curbelo	alyssa.curt	N/A	N/A	N/A	N/A
	Alyssa Curbelo	alyssa.curt	N/A	N/A	N/A	N/A
	vincent dixon	vincent.dix	N/A	N/A	N/A	N/A
	vincent dixon	vincent.dix	N/A	N/A	N/A	N/A
	vincent dixon	vincent.dix	N/A	N/A	N/A	N/A
	Gladis Arteta Delgado	gladis.arte	N/A	N/A	N/A	N/A
	Gladis Arteta Delgado	gladis.arte	N/A	N/A	N/A	N/A
	Gladis Arteta Delgado	gladis.arte	N/A	N/A	N/A	N/A
	Gladis Arteta Delgado	gladis.arte	N/A	N/A	N/A	N/A
	Alyssa Curbelo	alyssa.curt	N/A	N/A	N/A	N/A
1	Alyssa Curbelo	alyssa.curt	N/A	N/A	N/A	N/A
	Gladis Arteta Delgado	gladis.arte	N/A	N/A	N/A	N/A
	Jason Campbell	jason.camp	N/A	N/A	N/A	N/A
	Michelle Sendik	michelle.se	N/A	N/A	N/A	N/A
	Michelle Sendik	michelle.se	N/A	N/A	N/A	N/A

	Michelle Sendik	michelle.se	N/A	N/A	N/A	N/A
	Michelle Sendik	michelle.se	N/A	N/A	N/A	N/A
	Michelle Sendik	michelle.se	N/A	N/A	N/A	N/A
	Michelle Sendik	michelle.se	N/A	N/A	N/A	N/A
	Michelle Sendik	michelle.se	N/A	N/A	N/A	N/A
	Michelle Sendik	michelle.se	N/A	N/A	N/A	N/A
	Michelle Sendik	michelle.se	N/A	N/A	N/A	N/A
	Michelle Sendik	michelle.se	N/A	N/A	N/A	N/A
	Michelle Sendik	michelle.se	N/A	N/A	N/A	N/A
	Michelle Sendik	michelle.se	N/A	N/A	N/A	N/A
	Shauna Bernard	Shauna.Be	N/A	N/A	N/A	N/A
	Shauna Bernard	Shauna.Be	N/A	N/A	N/A	N/A
	Shauna Bernard	Shauna.Be	N/A	N/A	N/A	N/A
	Rosemary Fisher	rosemary.f	N/A	N/A	N/A	N/A
	Rosemary Fisher	rosemary.f	N/A	N/A	N/A	N/A
	Rosemary Fisher	rosemary.f	N/A	N/A	N/A	N/A
	Fariel Khan	Fariel.Khar	N/A	N/A	N/A	N/A
	Jason Campbell	jason.camp	N/A	N/A	N/A	N/A
	Jason Campbell	jason.camp	N/A	N/A	N/A	N/A
	Gladis Arteta Delgado	gladis.artet	N/A	N/A	N/A	N/A
	Dephine Johnson-O'Meally	Dephine.Jo	N/A	N/A	N/A	N/A
	Dephine Johnson-O'Meally	Dephine.Jo	N/A	N/A	N/A	N/A
	Dephine Johnson-O'Meally	Dephine.Jo	N/A	N/A	N/A	N/A
	Shauna Bernard	Shauna.Be	N/A	N/A	N/A	N/A
	Shauna Bernard	Shauna.Be	N/A	N/A	N/A	N/A
	Shauna Bernard	Shauna.Be	N/A	N/A	N/A	N/A
	Shauna Bernard	Shauna.Be	N/A	N/A	N/A	N/A
	Shauna Bernard	Shauna.Be	N/A	N/A	N/A	N/A
4	Alyssa Curbelo	alyssa.curb	N/A	N/A	N/A	N/A
	Collette Tibby	collette.tibb	N/A	N/A	N/A	N/A
	Johann Gonzalez	johann.gon	N/A	N/A	N/A	N/A
	Gladis Arteta Delgado	gladis.artet	N/A	N/A	N/A	N/A
1	Elizabeth Kennedy	Elizabeth.K	N/A	N/A	N/A	N/A
	Fariel Khan	Fariel.Khar	N/A	N/A	N/A	N/A
	Fariel Khan	Fariel.Khar	N/A	N/A	N/A	N/A
	Fariel Khan	Fariel.Khar	N/A	N/A	N/A	N/A
	Alexander Grant	alexander.(	N/A	N/A	N/A	N/A
	Michelle Sendik	michelle.se	N/A	N/A	N/A	N/A
	Tami Johnson	tami.taylorj	N/A	N/A	N/A	N/A
	Michelle Sendik	michelle.se	N/A	N/A	N/A	N/A
	Michelle Sendik	michelle.se	N/A	N/A	N/A	N/A
	Vanessa Freixas	vanessa.fre	N/A	N/A	N/A	N/A
	Vanessa Freixas	vanessa.fre	N/A	N/A	N/A	N/A
	Dephine Johnson-O'Meally	Dephine.Jo	N/A	N/A	N/A	N/A
	Dephine Johnson-O'Meally	Dephine.Jo	N/A	N/A	N/A	N/A
	Alexander Grant	alexander.(	N/A	N/A	N/A	N/A
	Alexander Grant	alexander.(	N/A	N/A	N/A	N/A
	Martha Patricia Pyke	Pattyp@tar	N/A	N/A	N/A	N/A
	Jasonbe@tamarac	jason.bentl	N/A	N/A	N/A	N/A

	Jasonbe@tamarac	jason.bentl	N/A	N/A	N/A	N/A
	Jasonbe@tamarac	jason.bentl	N/A	N/A	N/A	N/A
	Jasonbe@tamarac	jason.bentl	N/A	N/A	N/A	N/A
	Elizabeth Kennedy	Elizabeth.k	N/A	N/A	N/A	N/A
	Elizabeth Kennedy	Elizabeth.k	N/A	N/A	N/A	N/A
	Elizabeth Kennedy	Elizabeth.k	N/A	N/A	N/A	N/A
	Elizabeth Kennedy	Elizabeth.k	N/A	N/A	N/A	N/A
	Elizabeth Kennedy	Elizabeth.k	N/A	N/A	N/A	N/A
	Elizabeth Kennedy	Elizabeth.k	N/A	N/A	N/A	N/A
	Elizabeth Kennedy	Elizabeth.k	N/A	N/A	N/A	N/A
	Elizabeth Kennedy	Elizabeth.k	N/A	N/A	N/A	N/A
	Elizabeth Kennedy	Elizabeth.k	N/A	N/A	N/A	N/A
	Gladis Arteta Delgado	gladis.artet	N/A	N/A	N/A	N/A
	Collette Tibby	collette.tibt	N/A	N/A	N/A	N/A
	Sherry Wilson	Sherry.Wil	N/A	N/A	N/A	N/A
	Shauna Doan	Shauna.Dc	N/A	N/A	N/A	N/A
	Johann Gonzalez	johann.gon	N/A	N/A	N/A	N/A
	Elizabeth Kennedy	Elizabeth.k	N/A	N/A	N/A	N/A
	Elizabeth Kennedy	Elizabeth.k	N/A	N/A	N/A	N/A
	Elizabeth Kennedy	Elizabeth.k	N/A	N/A	N/A	N/A
	Elizabeth Kennedy	Elizabeth.k	N/A	N/A	N/A	N/A
	Elizabeth Kennedy	Elizabeth.k	N/A	N/A	N/A	N/A
	Elizabeth Kennedy	Elizabeth.k	N/A	N/A	N/A	N/A
	CLAUDIA V MONROY	claudia.mo	N/A	N/A	N/A	N/A
	CLAUDIA V MONROY	claudia.mo	N/A	N/A	N/A	N/A
	CLAUDIA V MONROY	claudia.mo	N/A	N/A	N/A	N/A
	CLAUDIA V MONROY	claudia.mo	N/A	N/A	N/A	N/A
	CLAUDIA V MONROY	claudia.mo	N/A	N/A	N/A	N/A
	CLAUDIA V MONROY	claudia.mo	N/A	N/A	N/A	N/A
	CLAUDIA V MONROY	claudia.mo	N/A	N/A	N/A	N/A
	CLAUDIA V MONROY	claudia.mo	N/A	N/A	N/A	N/A
	Collette Tibby	collette.tibt	N/A	N/A	N/A	N/A
	Collette Tibby	collette.tibt	N/A	N/A	N/A	N/A
	Jennifer DeRosa	jennifer.de	N/A	N/A	N/A	N/A
	Jennifer DeRosa	jennifer.de	N/A	N/A	N/A	N/A
	Martha Patricia Pyke	Pattyp@ta	N/A	N/A	N/A	N/A
	Martha Patricia Pyke	Pattyp@ta	N/A	N/A	N/A	N/A
	Martha Patricia Pyke	Pattyp@ta	N/A	N/A	N/A	N/A
	Martha Patricia Pyke	Pattyp@ta	N/A	N/A	N/A	N/A
5	Alyssa Curbelo	alyssa.curt	N/A	N/A	N/A	N/A
5	Alyssa Curbelo	alyssa.curt	N/A	N/A	N/A	N/A
	CLAUDIA V MONROY	claudia.mo	N/A	N/A	N/A	N/A
	CLAUDIA V MONROY	claudia.mo	N/A	N/A	N/A	N/A
	Martha Patricia Pyke	Pattyp@ta	N/A	N/A	N/A	N/A
	Martha Patricia Pyke	Pattyp@ta	N/A	N/A	N/A	N/A
	Vanessa Freixas	vanessa.fr	N/A	N/A	N/A	N/A
	Vanessa Freixas	vanessa.fr	N/A	N/A	N/A	N/A
	Vanessa Freixas	vanessa.fr	N/A	N/A	N/A	N/A

Vanessa Freixas	vanessa.fr	N/A	N/A	N/A	N/A
Gladis Arteta Delgado	gladis.arte	N/A	N/A	N/A	N/A
Gladis Arteta Delgado	gladis.arte	N/A	N/A	N/A	N/A
Gladis Arteta Delgado	gladis.arte	N/A	N/A	N/A	N/A
Gladis Arteta Delgado	gladis.arte	N/A	N/A	N/A	N/A
Ann Marie Gordon	annmarie.g	N/A	N/A	N/A	N/A
JUSTIN BOWENS	justin.bowe	N/A	N/A	N/A	N/A
JUSTIN BOWENS	justin.bowe	N/A	N/A	N/A	N/A
JUSTIN BOWENS	justin.bowe	N/A	N/A	N/A	N/A
Collette Tibby	collette.tibb	N/A	N/A	N/A	N/A
CHARLENE	charlene.n	N/A	N/A	N/A	N/A
CHARLENE	charlene.n	N/A	N/A	N/A	N/A
CHARLENE	charlene.n	N/A	N/A	N/A	N/A
JUSTIN BOWENS	justin.bowe	N/A	N/A	N/A	N/A
Tami Johnson	tami.taylorj	N/A	N/A	N/A	N/A
CLAUDIA V MONROY	claudia.mo	N/A	N/A	N/A	N/A
Van Schoen	van.schoer	N/A	N/A	N/A	N/A
Michelle Sendik	michelle.se	N/A	N/A	N/A	N/A
Michelle Sendik	michelle.se	N/A	N/A	N/A	N/A
Michelle Sendik	michelle.se	N/A	N/A	N/A	N/A
Michelle Sendik	michelle.se	N/A	N/A	N/A	N/A
Michelle Sendik	michelle.se	N/A	N/A	N/A	N/A
Michelle Sendik	michelle.se	N/A	N/A	N/A	N/A
Michelle Sendik	michelle.se	N/A	N/A	N/A	N/A
Michelle Sendik	michelle.se	N/A	N/A	N/A	N/A
Michelle Sendik	michelle.se	N/A	N/A	N/A	N/A
Michelle Sendik	michelle.se	N/A	N/A	N/A	N/A
Michelle Sendik	michelle.se	N/A	N/A	N/A	N/A
Marjorie Irizarry	marjorie.iri	N/A	N/A	N/A	N/A
Marjorie Irizarry	marjorie.iri	N/A	N/A	N/A	N/A
Gladis Arteta Delgado	gladis.arte	N/A	N/A	N/A	N/A
Gladis Arteta Delgado	gladis.arte	N/A	N/A	N/A	N/A
Levent Sucuoglu	levent.sucu	N/A	N/A	N/A	N/A
Levent Sucuoglu	levent.sucu	N/A	N/A	N/A	N/A
Michelle Sendik	michelle.se	N/A	N/A	N/A	N/A
Alexander Grant	alexander.(	N/A	N/A	N/A	N/A
Kimberly Dillon	Kimberly.D	N/A	N/A	N/A	N/A
Vanessa Freixas	vanessa.fr	N/A	N/A	N/A	N/A
Alexander Grant	alexander.(	N/A	N/A	N/A	N/A
Ann Marie Gordon	annmarie.g	N/A	N/A	N/A	N/A
Michelle Sendik	michelle.se	N/A	N/A	N/A	N/A
Martha Patricia Pyke	Pattyp@ta	N/A	N/A	N/A	N/A
Martha Patricia Pyke	Pattyp@ta	N/A	N/A	N/A	N/A
Van Schoen	van.schoer	N/A	N/A	N/A	N/A
Johann Gonzalez	johann.gon	N/A	N/A	N/A	N/A
Johann Gonzalez	johann.gon	N/A	N/A	N/A	N/A
Fariel Khan	Fariel.Khar	N/A	N/A	N/A	N/A
Van Schoen	van.schoer	N/A	N/A	N/A	N/A
Van Schoen	van.schoer	N/A	N/A	N/A	N/A

Van Schoen	van.schoer	N/A	N/A	N/A	N/A
Martha Patricia Pyke	Pattyp@tai	N/A	N/A	N/A	N/A
Martha Patricia Pyke	Pattyp@tai	N/A	N/A	N/A	N/A
Martha Patricia Pyke	Pattyp@tai	N/A	N/A	N/A	N/A
Van Schoen	van.schoer	N/A	N/A	N/A	N/A
Gladis Arteta Delgado	gladis.arte	N/A	N/A	N/A	N/A
Maria Smith	maria.smitl	N/A	N/A	N/A	N/A
Martha Patricia Pyke	Pattyp@tai	N/A	N/A	N/A	N/A
Martha Patricia Pyke	Pattyp@tai	N/A	N/A	N/A	N/A
Martha Patricia Pyke	Pattyp@tai	N/A	N/A	N/A	N/A
Martha Patricia Pyke	Pattyp@tai	N/A	N/A	N/A	N/A
Martha Patricia Pyke	Pattyp@tai	N/A	N/A	N/A	N/A
Dephine Johnson-O'Meally	Dephine.Jo	N/A	N/A	N/A	N/A
CLAUDIA V MONROY	claudia.mo	N/A	N/A	N/A	N/A
vincent dixon	vincent.dix	N/A	N/A	N/A	N/A
vincent dixon	vincent.dix	N/A	N/A	N/A	N/A
vincent dixon	vincent.dix	N/A	N/A	N/A	N/A
vincent dixon	vincent.dix	N/A	N/A	N/A	N/A
vincent dixon	vincent.dix	N/A	N/A	N/A	N/A
vincent dixon	vincent.dix	N/A	N/A	N/A	N/A
vincent dixon	vincent.dix	N/A	N/A	N/A	N/A
vincent dixon	vincent.dix	N/A	N/A	N/A	N/A
vincent dixon	vincent.dix	N/A	N/A	N/A	N/A
vincent dixon	vincent.dix	N/A	N/A	N/A	N/A
vincent dixon	vincent.dix	N/A	N/A	N/A	N/A
vincent dixon	vincent.dix	N/A	N/A	N/A	N/A
vincent dixon	vincent.dix	N/A	N/A	N/A	N/A
vincent dixon	vincent.dix	N/A	N/A	N/A	N/A
vincent dixon	vincent.dix	N/A	N/A	N/A	N/A
vincent dixon	vincent.dix	N/A	N/A	N/A	N/A
vincent dixon	vincent.dix	N/A	N/A	N/A	N/A
vincent dixon	vincent.dix	N/A	N/A	N/A	N/A
vincent dixon	vincent.dix	N/A	N/A	N/A	N/A
vincent dixon	vincent.dix	N/A	N/A	N/A	N/A
vincent dixon	vincent.dix	N/A	N/A	N/A	N/A
vincent dixon	vincent.dix	N/A	N/A	N/A	N/A
vincent dixon	vincent.dix	N/A	N/A	N/A	N/A
CHARLENE	charlene.n	N/A	N/A	N/A	N/A
CHARLENE	charlene.n	N/A	N/A	N/A	N/A
CHARLENE	charlene.n	N/A	N/A	N/A	N/A
CHARLENE	charlene.n	N/A	N/A	N/A	N/A
CHARLENE	charlene.n	N/A	N/A	N/A	N/A
CHARLENE	charlene.n	N/A	N/A	N/A	N/A
CHARLENE	charlene.n	N/A	N/A	N/A	N/A
CHARLENE	charlene.n	N/A	N/A	N/A	N/A
CHARLENE	charlene.n	N/A	N/A	N/A	N/A
CHARLENE	charlene.n	N/A	N/A	N/A	N/A
CHARLENE	charlene.n	N/A	N/A	N/A	N/A
CHARLENE	charlene.n	N/A	N/A	N/A	N/A

	CLAUDIA V MONROY	claudia.mo	N/A	N/A	N/A	N/A
	CLAUDIA V MONROY	claudia.mo	N/A	N/A	N/A	N/A
	CLAUDIA V MONROY	claudia.mo	N/A	N/A	N/A	N/A
	CLAUDIA V MONROY	claudia.mo	N/A	N/A	N/A	N/A
	CLAUDIA V MONROY	claudia.mo	N/A	N/A	N/A	N/A
	CLAUDIA V MONROY	claudia.mo	N/A	N/A	N/A	N/A
	CLAUDIA V MONROY	claudia.mo	N/A	N/A	N/A	N/A
	Alexander Grant	alexander.(	N/A	N/A	N/A	N/A
	Judith Henry	judith.henr	N/A	N/A	N/A	N/A
	Gladis Arteta Delgado	gladis.artet	N/A	N/A	N/A	N/A
	Gladis Arteta Delgado	gladis.artet	N/A	N/A	N/A	N/A
	Adler Marchand	Adler.Marc	N/A	N/A	N/A	N/A
	Adler Marchand	Adler.Marc	N/A	N/A	N/A	N/A
	Martha Patricia Pyke	Pattyp@tai	N/A	N/A	N/A	N/A
	Gladis Arteta Delgado	gladis.artet	N/A	N/A	N/A	N/A
	JUSTIN BOWENS	justin.bowe	N/A	N/A	N/A	N/A
2	Alyssa Curbelo	alyssa.curt	N/A	N/A	N/A	N/A
	Fariel Khan	Fariel.Khar	N/A	N/A	N/A	N/A
	Fariel Khan	Fariel.Khar	N/A	N/A	N/A	N/A
	Dephine Johnson-O'Meally	Dephine.Jo	N/A	N/A	N/A	N/A
	Johann Gonzalez	johann.gon	N/A	N/A	N/A	N/A
	Gladis Arteta Delgado	gladis.artet	N/A	N/A	N/A	N/A
	Dephine Johnson-O'Meally	Dephine.Jo	N/A	N/A	N/A	N/A
	Ann Marie Gordon	annmarie.g	N/A	N/A	N/A	N/A
	Ann Marie Gordon	annmarie.g	N/A	N/A	N/A	N/A
	Ann Marie Gordon	annmarie.g	N/A	N/A	N/A	N/A
	Ann Marie Gordon	annmarie.g	N/A	N/A	N/A	N/A
	Ann Marie Gordon	annmarie.g	N/A	N/A	N/A	N/A
	Fariel Khan	Fariel.Khar	N/A	N/A	N/A	N/A
	Sherry Wilson	Sherry.Wils	N/A	N/A	N/A	N/A
	Sherry Wilson	Sherry.Wils	N/A	N/A	N/A	N/A
3	Alyssa Curbelo	alyssa.curt	N/A	N/A	N/A	N/A
	Alyssa Curbelo	alyssa.curt	N/A	N/A	N/A	N/A
5	Alyssa Curbelo	alyssa.curt	N/A	N/A	N/A	N/A
5	Alyssa Curbelo	alyssa.curt	N/A	N/A	N/A	N/A
5	Alyssa Curbelo	alyssa.curt	N/A	N/A	N/A	N/A
	Gladis Arteta Delgado	gladis.artet	N/A	N/A	N/A	N/A
	Gladis Arteta Delgado	gladis.artet	N/A	N/A	N/A	N/A
	Gladis Arteta Delgado	gladis.artet	N/A	N/A	N/A	N/A
	JUSTIN BOWENS	justin.bowe	N/A	N/A	N/A	N/A
	JUSTIN BOWENS	justin.bowe	N/A	N/A	N/A	N/A
	JUSTIN BOWENS	justin.bowe	N/A	N/A	N/A	N/A
	JUSTIN BOWENS	justin.bowe	N/A	N/A	N/A	N/A
3	Alyssa Curbelo	alyssa.curt	N/A	N/A	N/A	N/A
	CHARLENE	charlene.n	N/A	N/A	N/A	N/A
	CHARLENE	charlene.n	N/A	N/A	N/A	N/A
	CHARLENE	charlene.n	N/A	N/A	N/A	N/A
	CHARLENE	charlene.n	N/A	N/A	N/A	N/A
	CHARLENE	charlene.n	N/A	N/A	N/A	N/A

	CHARLENE	charlene.n	N/A	N/A	N/A	N/A
	Shauna Doan	Shauna.Dc	N/A	N/A	N/A	N/A
	Rosemary Fisher	rosemary.f	N/A	N/A	N/A	N/A
	Rosemary Fisher	rosemary.f	N/A	N/A	N/A	N/A
	Rosemary Fisher	rosemary.f	N/A	N/A	N/A	N/A
	Eliane Benjamin	eliane.benj	N/A	N/A	N/A	N/A
	Eliane Benjamin	eliane.benj	N/A	N/A	N/A	N/A
	Eliane Benjamin	eliane.benj	N/A	N/A	N/A	N/A
	Eliane Benjamin	eliane.benj	N/A	N/A	N/A	N/A
	Eliane Benjamin	eliane.benj	N/A	N/A	N/A	N/A
	Eliane Benjamin	eliane.benj	N/A	N/A	N/A	N/A
	Eliane Benjamin	eliane.benj	N/A	N/A	N/A	N/A
	Eliane Benjamin	eliane.benj	N/A	N/A	N/A	N/A
	Eliane Benjamin	eliane.benj	N/A	N/A	N/A	N/A
	Eliane Benjamin	eliane.benj	N/A	N/A	N/A	N/A
	Eliane Benjamin	eliane.benj	N/A	N/A	N/A	N/A
	Eliane Benjamin	eliane.benj	N/A	N/A	N/A	N/A
	Eliane Benjamin	eliane.benj	N/A	N/A	N/A	N/A
	Eliane Benjamin	eliane.benj	N/A	N/A	N/A	N/A
	Eliane Benjamin	eliane.benj	N/A	N/A	N/A	N/A
	Eliane Benjamin	eliane.benj	N/A	N/A	N/A	N/A
	Eliane Benjamin	eliane.benj	N/A	N/A	N/A	N/A
	Eliane Benjamin	eliane.benj	N/A	N/A	N/A	N/A
	Eliane Benjamin	eliane.benj	N/A	N/A	N/A	N/A
	Eliane Benjamin	eliane.benj	N/A	N/A	N/A	N/A
	Michelle Sendik	michelle.se	N/A	N/A	N/A	N/A
	Michelle Sendik	michelle.se	N/A	N/A	N/A	N/A
	Michelle Sendik	michelle.se	N/A	N/A	N/A	N/A
	Collette Tibby	collette.tibb	N/A	N/A	N/A	N/A
	Shauna Doan	Shauna.Dc	N/A	N/A	N/A	N/A
	Elizabeth Kennedy	Elizabeth.K	N/A	N/A	N/A	N/A
	Elizabeth Kennedy	Elizabeth.K	N/A	N/A	N/A	N/A
	Elizabeth Kennedy	Elizabeth.K	N/A	N/A	N/A	N/A
	Adler Marchand	Adler.Marc	N/A	N/A	N/A	N/A
	Jasonbe@tamarac	jason.bentl	N/A	N/A	N/A	N/A
	Fariel Khan	Fariel.Khar	N/A	N/A	N/A	N/A
	Fariel Khan	Fariel.Khar	N/A	N/A	N/A	N/A
	Fariel Khan	Fariel.Khar	N/A	N/A	N/A	N/A
	JUSTIN BOWENS	justin.bowe	N/A	N/A	N/A	N/A
	Collette Tibby	collette.tibb	N/A	N/A	N/A	N/A
3	Alyssa Curbelo	alyssa.curb	N/A	N/A	N/A	N/A
3	Alyssa Curbelo	alyssa.curb	N/A	N/A	N/A	N/A
	Alexander Grant	alexander.g	N/A	N/A	N/A	N/A
	Martha Patricia Pyke	Pattyp@tar	N/A	N/A	N/A	N/A
	Dephine Johnson-O'Meally	Dephine.Jc	N/A	N/A	N/A	N/A
7	Alyssa Curbelo	alyssa.curb	N/A	N/A	N/A	N/A
7	Alyssa Curbelo	alyssa.curb	N/A	N/A	N/A	N/A
7	Alyssa Curbelo	alyssa.curb	N/A	N/A	N/A	N/A
12	Alyssa Curbelo	alyssa.curb	N/A	N/A	N/A	N/A

12	Alyssa Curbelo	alyssa.curt	N/A	N/A	N/A	N/A
12	Alyssa Curbelo	alyssa.curt	N/A	N/A	N/A	N/A
12	Alyssa Curbelo	alyssa.curt	N/A	N/A	N/A	N/A
	Eliane Benjamin	eliane.benj	N/A	N/A	N/A	N/A
	Martha Patricia Pyke	Pattyp@tai	N/A	N/A	N/A	N/A
	Martha Patricia Pyke	Pattyp@tai	N/A	N/A	N/A	N/A
	Martha Patricia Pyke	Pattyp@tai	N/A	N/A	N/A	N/A
2	Elizabeth Kennedy	Elizabeth.k	N/A	N/A	N/A	N/A
2	Elizabeth Kennedy	Elizabeth.k	N/A	N/A	N/A	N/A
2	Elizabeth Kennedy	Elizabeth.k	N/A	N/A	N/A	N/A
2	Elizabeth Kennedy	Elizabeth.k	N/A	N/A	N/A	N/A
2	Elizabeth Kennedy	Elizabeth.k	N/A	N/A	N/A	N/A
2	Elizabeth Kennedy	Elizabeth.k	N/A	N/A	N/A	N/A
4	Elizabeth Kennedy	Elizabeth.k	N/A	N/A	N/A	N/A
	Martha Patricia Pyke	Pattyp@tai	N/A	N/A	N/A	N/A
	Martha Patricia Pyke	Pattyp@tai	N/A	N/A	N/A	N/A
	Martha Patricia Pyke	Pattyp@tai	N/A	N/A	N/A	N/A
	Martha Patricia Pyke	Pattyp@tai	N/A	N/A	N/A	N/A
	Martha Patricia Pyke	Pattyp@tai	N/A	N/A	N/A	N/A
	Martha Patricia Pyke	Pattyp@tai	N/A	N/A	N/A	N/A
	Martha Patricia Pyke	Pattyp@tai	N/A	N/A	N/A	N/A
	Martha Patricia Pyke	Pattyp@tai	N/A	N/A	N/A	N/A
	Martha Patricia Pyke	Pattyp@tai	N/A	N/A	N/A	N/A
	Martha Patricia Pyke	Pattyp@tai	N/A	N/A	N/A	N/A
	Vanessa Freixas	vanessa.fre	N/A	N/A	N/A	N/A
1	Alyssa Curbelo	alyssa.curt	N/A	N/A	N/A	N/A
	Zach Steiner	Zach.Stein	N/A	N/A	N/A	N/A
	Gladis Arteta Delgado	gladis.arte	N/A	N/A	N/A	N/A
	Vanessa Freixas	vanessa.fre	N/A	N/A	N/A	N/A
	Gladis Arteta Delgado	gladis.arte	N/A	N/A	N/A	N/A
	Gladis Arteta Delgado	gladis.arte	N/A	N/A	N/A	N/A
	Martha Patricia Pyke	Pattyp@tai	N/A	N/A	N/A	N/A
	Martha Patricia Pyke	Pattyp@tai	N/A	N/A	N/A	N/A
	Martha Patricia Pyke	Pattyp@tai	N/A	N/A	N/A	N/A
	Kimberly Dillon	Kimberly.D	N/A	N/A	N/A	N/A
	Kimberly Dillon	Kimberly.D	N/A	N/A	N/A	N/A
	Kimberly Dillon	Kimberly.D	N/A	N/A	N/A	N/A
	vincent dixon	vincent.dix	N/A	N/A	N/A	N/A
	Eliane Benjamin	eliane.benj	N/A	N/A	N/A	N/A
	Eliane Benjamin	eliane.benj	N/A	N/A	N/A	N/A
	Eliane Benjamin	eliane.benj	N/A	N/A	N/A	N/A
	Gladis Arteta Delgado	gladis.arte	N/A	N/A	N/A	N/A
1	Alyssa Curbelo	alyssa.curt	N/A	N/A	N/A	N/A
	Alyssa Curbelo	alyssa.curt	N/A	N/A	N/A	N/A
	Collette Tibby	collette.tibt	N/A	N/A	N/A	N/A
	Collette Tibby	collette.tibt	N/A	N/A	N/A	N/A
	Jennifer DeRosa	jennifer.de	N/A	N/A	N/A	N/A
	Jennifer DeRosa	jennifer.de	N/A	N/A	N/A	N/A
	Jennifer DeRosa	jennifer.de	N/A	N/A	N/A	N/A

	Jennifer DeRosa	jennifer.der	N/A	N/A	N/A	N/A
	Jennifer DeRosa	jennifer.der	N/A	N/A	N/A	N/A
	Jennifer DeRosa	jennifer.der	N/A	N/A	N/A	N/A
	Jennifer DeRosa	jennifer.der	N/A	N/A	N/A	N/A
2	Alyssa Curbelo	alyssa.curb	N/A	N/A	N/A	N/A
2	Alyssa Curbelo	alyssa.curb	N/A	N/A	N/A	N/A
	Dephine Johnson-O'Meally	Dephine.Jo	N/A	N/A	N/A	N/A
	Dephine Johnson-O'Meally	Dephine.Jo	N/A	N/A	N/A	N/A
	Dephine Johnson-O'Meally	Dephine.Jo	N/A	N/A	N/A	N/A
	Dephine Johnson-O'Meally	Dephine.Jo	N/A	N/A	N/A	N/A
	Dephine Johnson-O'Meally	Dephine.Jo	N/A	N/A	N/A	N/A
	Teresa	Teresa.ma	N/A	N/A	N/A	N/A
	Teresa	Teresa.ma	N/A	N/A	N/A	N/A
	Gladis Arteta Delgado	gladis.arte	N/A	N/A	N/A	N/A
	Gladis Arteta Delgado	gladis.arte	N/A	N/A	N/A	N/A
	Gladis Arteta Delgado	gladis.arte	N/A	N/A	N/A	N/A
	Michelle Sendik	michelle.se	N/A	N/A	N/A	N/A
	Michelle Sendik	michelle.se	N/A	N/A	N/A	N/A
	Martha Patricia Pyke	Pattyp@tar	N/A	N/A	N/A	N/A
	Martha Patricia Pyke	Pattyp@tar	N/A	N/A	N/A	N/A
	Martha Patricia Pyke	Pattyp@tar	N/A	N/A	N/A	N/A
	JUSTIN BOWENS	justin.bowe	N/A	N/A	N/A	N/A
	JUSTIN BOWENS	justin.bowe	N/A	N/A	N/A	N/A
	JUSTIN BOWENS	justin.bowe	N/A	N/A	N/A	N/A
	JUSTIN BOWENS	justin.bowe	N/A	N/A	N/A	N/A
	Zach Steiner	Zach.Stein	N/A	N/A	N/A	N/A
	Maria Zerda	mariaz@ta	N/A	N/A	N/A	N/A
	Ann Marie Gordon	annmarie.g	N/A	N/A	N/A	N/A
	Ann Marie Gordon	annmarie.g	N/A	N/A	N/A	N/A
	Ann Marie Gordon	annmarie.g	N/A	N/A	N/A	N/A
	Ann Marie Gordon	annmarie.g	N/A	N/A	N/A	N/A
	Martha Patricia Pyke	Pattyp@tar	N/A	N/A	N/A	N/A
	vincent dixon	vincent.dix	N/A	N/A	N/A	N/A
	Fariel Khan	Fariel.Khar	N/A	N/A	N/A	N/A
	Fariel Khan	Fariel.Khar	N/A	N/A	N/A	N/A
	Eliane Benjamin	eliane.benj	N/A	N/A	N/A	N/A
	Eliane Benjamin	eliane.benj	N/A	N/A	N/A	N/A
	Teresa	Teresa.ma	N/A	N/A	N/A	N/A
	Teresa	Teresa.ma	N/A	N/A	N/A	N/A
	Teresa	Teresa.ma	N/A	N/A	N/A	N/A
	Teresa	Teresa.ma	N/A	N/A	N/A	N/A
	Teresa	Teresa.ma	N/A	N/A	N/A	N/A
	Van Schoen	van.schoer	N/A	N/A	N/A	N/A
	Van Schoen	van.schoer	N/A	N/A	N/A	N/A
	Zach Steiner	Zach.Stein	N/A	N/A	N/A	N/A
	Collette Tibby	collette.tib	N/A	N/A	N/A	N/A
	Jasonbe@tamarac	jason.bentl	N/A	N/A	N/A	N/A
	Jasonbe@tamarac	jason.bentl	N/A	N/A	N/A	N/A
	Shauna Doan	Shauna.Do	N/A	N/A	N/A	N/A

	Collette Tibby	collette.tibt	N/A	N/A	N/A	N/A
	Collette Tibby	collette.tibt	N/A	N/A	N/A	N/A
	Collette Tibby	collette.tibt	N/A	N/A	N/A	N/A
	Collette Tibby	collette.tibt	N/A	N/A	N/A	N/A
	Collette Tibby	collette.tibt	N/A	N/A	N/A	N/A
	Martha Patricia Pyke	Pattyp@tai	N/A	N/A	N/A	N/A
	Martha Patricia Pyke	Pattyp@tai	N/A	N/A	N/A	N/A
	Martha Patricia Pyke	Pattyp@tai	N/A	N/A	N/A	N/A
	Martha Patricia Pyke	Pattyp@tai	N/A	N/A	N/A	N/A
	Eliane Benjamin	eliane.benj	N/A	N/A	N/A	N/A
3	Alyssa Curbelo	alyssa.curt	N/A	N/A	N/A	N/A
3	Alyssa Curbelo	alyssa.curt	N/A	N/A	N/A	N/A
	Dephine Johnson-O'Meally	Dephine.Jo	N/A	N/A	N/A	N/A
	Eliane Benjamin	eliane.benj	N/A	N/A	N/A	N/A
	JUSTIN BOWENS	justin.bowe	N/A	N/A	N/A	N/A
	Maria Zerda	mariaz@ta	N/A	N/A	N/A	N/A
	Collette Tibby	collette.tibt	N/A	N/A	N/A	N/A
4	Alyssa Curbelo	alyssa.curt	N/A	N/A	N/A	N/A
	Teresa	Teresa.ma	N/A	N/A	N/A	N/A
	Martha Patricia Pyke	Pattyp@tai	N/A	N/A	N/A	N/A
	Martha Patricia Pyke	Pattyp@tai	N/A	N/A	N/A	N/A
	Martha Patricia Pyke	Pattyp@tai	N/A	N/A	N/A	N/A
	Collette Tibby	collette.tibt	N/A	N/A	N/A	N/A
	Martha Patricia Pyke	Pattyp@tai	N/A	N/A	N/A	N/A
	Martha Patricia Pyke	Pattyp@tai	N/A	N/A	N/A	N/A
	Martha Patricia Pyke	Pattyp@tai	N/A	N/A	N/A	N/A
	Martha Patricia Pyke	Pattyp@tai	N/A	N/A	N/A	N/A
	Martha Patricia Pyke	Pattyp@tai	N/A	N/A	N/A	N/A
	Judith Henry	judith.henr	N/A	N/A	N/A	N/A
5	Alyssa Curbelo	alyssa.curt	N/A	N/A	N/A	N/A
5	Alyssa Curbelo	alyssa.curt	N/A	N/A	N/A	N/A
	Collette Tibby	collette.tibt	N/A	N/A	N/A	N/A
	Martha Patricia Pyke	Pattyp@tai	N/A	N/A	N/A	N/A
	Martha Patricia Pyke	Pattyp@tai	N/A	N/A	N/A	N/A
1	Alyssa Curbelo	alyssa.curt	N/A	N/A	N/A	N/A
	Eliane Benjamin	eliane.benj	N/A	N/A	N/A	N/A
	Shauna Doan	Shauna.Do	N/A	N/A	N/A	N/A
	Shauna Doan	Shauna.Do	N/A	N/A	N/A	N/A
	Shauna Doan	Shauna.Do	N/A	N/A	N/A	N/A
	Michelle Sendik	michelle.se	N/A	N/A	N/A	N/A
	Alexander Grant	alexander.(	N/A	N/A	N/A	N/A
	Jasonbe@tamarac	jason.bentl	N/A	N/A	N/A	N/A
	Maria Zerda	mariaz@ta	N/A	N/A	N/A	N/A
	Maria Zerda	mariaz@ta	N/A	N/A	N/A	N/A
	Maria Zerda	mariaz@ta	N/A	N/A	N/A	N/A
	Collette Tibby	collette.tibt	N/A	N/A	N/A	N/A
	Michelle Sendik	michelle.se	N/A	N/A	N/A	N/A
	Michelle Sendik	michelle.se	N/A	N/A	N/A	N/A
	Michelle Sendik	michelle.se	N/A	N/A	N/A	N/A

	Gladis Arteta Delgado	gladis.artet	N/A	N/A	N/A	N/A
	Gladis Arteta Delgado	gladis.artet	N/A	N/A	N/A	N/A
	Levent Sucuoglu	levent.sucu	N/A	N/A	N/A	N/A
	Jason Campbell	jason.camp	N/A	N/A	N/A	N/A
	Kimberly Dillon	Kimberly.D	N/A	N/A	N/A	N/A
	Shauna Doan	Shauna.Do	N/A	N/A	N/A	N/A
	Gladis Arteta Delgado	gladis.artet	N/A	N/A	N/A	N/A
	Gladis Arteta Delgado	gladis.artet	N/A	N/A	N/A	N/A
	Johann Gonzalez	johann.gon	N/A	N/A	N/A	N/A
	Vanessa Freixas	vanessa.fre	N/A	N/A	N/A	N/A
	Vanessa Freixas	vanessa.fre	N/A	N/A	N/A	N/A
	Jennifer DeRosa	jennifer.de	N/A	N/A	N/A	N/A
	Jennifer DeRosa	jennifer.de	N/A	N/A	N/A	N/A
	Jennifer DeRosa	jennifer.de	N/A	N/A	N/A	N/A
	Jennifer DeRosa	jennifer.de	N/A	N/A	N/A	N/A
	Jennifer DeRosa	jennifer.de	N/A	N/A	N/A	N/A
	Jennifer DeRosa	jennifer.de	N/A	N/A	N/A	N/A
	Jennifer DeRosa	jennifer.de	N/A	N/A	N/A	N/A
	Jennifer DeRosa	jennifer.de	N/A	N/A	N/A	N/A
	Jennifer DeRosa	jennifer.de	N/A	N/A	N/A	N/A
	Jennifer DeRosa	jennifer.de	N/A	N/A	N/A	N/A
	Jennifer DeRosa	jennifer.de	N/A	N/A	N/A	N/A
	Jennifer DeRosa	jennifer.de	N/A	N/A	N/A	N/A
	Jennifer DeRosa	jennifer.de	N/A	N/A	N/A	N/A
	Jennifer DeRosa	jennifer.de	N/A	N/A	N/A	N/A
	Jennifer DeRosa	jennifer.de	N/A	N/A	N/A	N/A
	Jennifer DeRosa	jennifer.de	N/A	N/A	N/A	N/A
	Jennifer DeRosa	jennifer.de	N/A	N/A	N/A	N/A
	CHARLENE	charlene.n	N/A	N/A	N/A	N/A
	CHARLENE	charlene.n	N/A	N/A	N/A	N/A
	CHARLENE	charlene.n	N/A	N/A	N/A	N/A
	CHARLENE	charlene.n	N/A	N/A	N/A	N/A
	CHARLENE	charlene.n	N/A	N/A	N/A	N/A
	CHARLENE	charlene.n	N/A	N/A	N/A	N/A
	Shauna Doan	Shauna.Do	N/A	N/A	N/A	N/A
	Dephine Johnson-O'Meally	Dephine.Jo	N/A	N/A	N/A	N/A
	Dephine Johnson-O'Meally	Dephine.Jo	N/A	N/A	N/A	N/A
	Vanessa Freixas	vanessa.fre	N/A	N/A	N/A	N/A
	Vanessa Freixas	vanessa.fre	N/A	N/A	N/A	N/A
	Vanessa Freixas	vanessa.fre	N/A	N/A	N/A	N/A
	Jasonbe@tamarac	jason.bentl	N/A	N/A	N/A	N/A
9	Alyssa Curbelo	alyssa.curb	N/A	N/A	N/A	N/A
9	Alyssa Curbelo	alyssa.curb	N/A	N/A	N/A	N/A
9	Alyssa Curbelo	alyssa.curb	N/A	N/A	N/A	N/A
9	Alyssa Curbelo	alyssa.curb	N/A	N/A	N/A	N/A
9	Alyssa Curbelo	alyssa.curb	N/A	N/A	N/A	N/A
9	Alyssa Curbelo	alyssa.curb	N/A	N/A	N/A	N/A
	Eliane Benjamin	eliane.benj	N/A	N/A	N/A	N/A
	Maria Zerda	mariaz@ta	N/A	N/A	N/A	N/A

vincent dixon	vincent.dix	N/A	N/A	N/A	N/A
vincent dixon	vincent.dix	N/A	N/A	N/A	N/A
vincent dixon	vincent.dix	N/A	N/A	N/A	N/A
vincent dixon	vincent.dix	N/A	N/A	N/A	N/A
vincent dixon	vincent.dix	N/A	N/A	N/A	N/A
vincent dixon	vincent.dix	N/A	N/A	N/A	N/A
vincent dixon	vincent.dix	N/A	N/A	N/A	N/A
vincent dixon	vincent.dix	N/A	N/A	N/A	N/A
vincent dixon	vincent.dix	N/A	N/A	N/A	N/A
vincent dixon	vincent.dix	N/A	N/A	N/A	N/A
vincent dixon	vincent.dix	N/A	N/A	N/A	N/A
vincent dixon	vincent.dix	N/A	N/A	N/A	N/A
vincent dixon	vincent.dix	N/A	N/A	N/A	N/A
vincent dixon	vincent.dix	N/A	N/A	N/A	N/A
vincent dixon	vincent.dix	N/A	N/A	N/A	N/A
Gladis Arteta Delgado	gladis.arte	N/A	N/A	N/A	N/A
Shauna Doan	Shauna.Do	N/A	N/A	N/A	N/A
CHARLENE	charlene.n	N/A	N/A	N/A	N/A
CHARLENE	charlene.n	N/A	N/A	N/A	N/A
CHARLENE	charlene.n	N/A	N/A	N/A	N/A
CHARLENE	charlene.n	N/A	N/A	N/A	N/A
CHARLENE	charlene.n	N/A	N/A	N/A	N/A
CHARLENE	charlene.n	N/A	N/A	N/A	N/A
CHARLENE	charlene.n	N/A	N/A	N/A	N/A
Fariel Khan	Fariel.Khar	N/A	N/A	N/A	N/A
Martha Patricia Pyke	Pattyp@ta	N/A	N/A	N/A	N/A
Martha Patricia Pyke	Pattyp@ta	N/A	N/A	N/A	N/A
Martha Patricia Pyke	Pattyp@ta	N/A	N/A	N/A	N/A
Jasonbe@tamarac	jason.bentl	N/A	N/A	N/A	N/A
Zach Steiner	Zach.Stein	N/A	N/A	N/A	N/A
Zach Steiner	Zach.Stein	N/A	N/A	N/A	N/A
Ann Marie Gordon	annmarie.g	N/A	N/A	N/A	N/A
Ann Marie Gordon	annmarie.g	N/A	N/A	N/A	N/A
Ann Marie Gordon	annmarie.g	N/A	N/A	N/A	N/A
Ann Marie Gordon	annmarie.g	N/A	N/A	N/A	N/A
Ann Marie Gordon	annmarie.g	N/A	N/A	N/A	N/A
Judith Henry	judith.henr	N/A	N/A	N/A	N/A
JUSTIN BOWENS	justin.bowe	N/A	N/A	N/A	N/A
JUSTIN BOWENS	justin.bowe	N/A	N/A	N/A	N/A
JUSTIN BOWENS	justin.bowe	N/A	N/A	N/A	N/A
Michelle Sendik	michelle.se	N/A	N/A	N/A	N/A
Michelle Sendik	michelle.se	N/A	N/A	N/A	N/A
Michelle Sendik	michelle.se	N/A	N/A	N/A	N/A
Michelle Sendik	michelle.se	N/A	N/A	N/A	N/A
Michelle Sendik	michelle.se	N/A	N/A	N/A	N/A
Michelle Sendik	michelle.se	N/A	N/A	N/A	N/A
Michelle Sendik	michelle.se	N/A	N/A	N/A	N/A
Fariel Khan	Fariel.Khar	N/A	N/A	N/A	N/A
Fariel Khan	Fariel.Khar	N/A	N/A	N/A	N/A

	Fariel Khan	Fariel.Khar	N/A	N/A	N/A	N/A
	Collette Tibby	collette.tibt	N/A	N/A	N/A	N/A
	Johann Gonzalez	johann.gon	N/A	N/A	N/A	N/A
	Melissa Grant - Public Ser	melissa.gra	N/A	N/A	N/A	N/A
	Melissa Grant - Public Ser	melissa.gra	N/A	N/A	N/A	N/A
	Melissa Grant - Public Ser	melissa.gra	N/A	N/A	N/A	N/A
	Melissa Grant - Public Ser	melissa.gra	N/A	N/A	N/A	N/A
	Collette Tibby	collette.tibt	N/A	N/A	N/A	N/A
	Collette Tibby	collette.tibt	N/A	N/A	N/A	N/A
	Collette Tibby	collette.tibt	N/A	N/A	N/A	N/A
	Collette Tibby	collette.tibt	N/A	N/A	N/A	N/A
	Collette Tibby	collette.tibt	N/A	N/A	N/A	N/A
	Martha Patricia Pyke	Pattyp@tai	N/A	N/A	N/A	N/A
	Adler Marchand	Adler.Marc	N/A	N/A	N/A	N/A
	Gladis Arteta Delgado	gladis.artet	N/A	N/A	N/A	N/A
	Vanessa Freixas	vanessa.fre	N/A	N/A	N/A	N/A
	Vanessa Freixas	vanessa.fre	N/A	N/A	N/A	N/A
	Vanessa Freixas	vanessa.fre	N/A	N/A	N/A	N/A
	Vanessa Freixas	vanessa.fre	N/A	N/A	N/A	N/A
	JUSTIN BOWENS	justin.bowe	N/A	N/A	N/A	N/A
	Gladis Arteta Delgado	gladis.artet	N/A	N/A	N/A	N/A
	Gladis Arteta Delgado	gladis.artet	N/A	N/A	N/A	N/A
4	Alyssa Curbelo	alyssa.curb	N/A	N/A	N/A	N/A
	Van Schoen	van.schoer	N/A	N/A	N/A	N/A
	Johann Gonzalez	johann.gon	N/A	N/A	N/A	N/A
	Johann Gonzalez	johann.gon	N/A	N/A	N/A	N/A
	Martha Patricia Pyke	Pattyp@tai	N/A	N/A	N/A	N/A
	Martha Patricia Pyke	Pattyp@tai	N/A	N/A	N/A	N/A
	Martha Patricia Pyke	Pattyp@tai	N/A	N/A	N/A	N/A
	Martha Patricia Pyke	Pattyp@tai	N/A	N/A	N/A	N/A
	Martha Patricia Pyke	Pattyp@tai	N/A	N/A	N/A	N/A
	Gladis Arteta Delgado	gladis.artet	N/A	N/A	N/A	N/A
	Gladis Arteta Delgado	gladis.artet	N/A	N/A	N/A	N/A
	Fariel Khan	Fariel.Khar	N/A	N/A	N/A	N/A
	Fariel Khan	Fariel.Khar	N/A	N/A	N/A	N/A
	Fariel Khan	Fariel.Khar	N/A	N/A	N/A	N/A
	vincent dixon	vincent.dix	N/A	N/A	N/A	N/A
	vincent dixon	vincent.dix	N/A	N/A	N/A	N/A
	vincent dixon	vincent.dix	N/A	N/A	N/A	N/A
	vincent dixon	vincent.dix	N/A	N/A	N/A	N/A
	vincent dixon	vincent.dix	N/A	N/A	N/A	N/A
	vincent dixon	vincent.dix	N/A	N/A	N/A	N/A
	vincent dixon	vincent.dix	N/A	N/A	N/A	N/A
	vincent dixon	vincent.dix	N/A	N/A	N/A	N/A
	vincent dixon	vincent.dix	N/A	N/A	N/A	N/A
	vincent dixon	vincent.dix	N/A	N/A	N/A	N/A
	vincent dixon	vincent.dix	N/A	N/A	N/A	N/A
	vincent dixon	vincent.dix	N/A	N/A	N/A	N/A
	vincent dixon	vincent.dix	N/A	N/A	N/A	N/A

	vincent dixon	vincent.dix	N/A	N/A	N/A	N/A
	vincent dixon	vincent.dix	N/A	N/A	N/A	N/A
	vincent dixon	vincent.dix	N/A	N/A	N/A	N/A
	vincent dixon	vincent.dix	N/A	N/A	N/A	N/A
	vincent dixon	vincent.dix	N/A	N/A	N/A	N/A
	vincent dixon	vincent.dix	N/A	N/A	N/A	N/A
	Gladis Arteta Delgado	gladis.arte	N/A	N/A	N/A	N/A
2	Alyssa Curbelo	alyssa.curt	N/A	N/A	N/A	N/A
	Shauna Doan	Shauna.Dc	N/A	N/A	N/A	N/A
	Johann Gonzalez	johann.gor	N/A	N/A	N/A	N/A
	Johann Gonzalez	johann.gor	N/A	N/A	N/A	N/A
	Johann Gonzalez	johann.gor	N/A	N/A	N/A	N/A
	Alyssa Curbelo	alyssa.curt	N/A	N/A	N/A	N/A
	Alyssa Curbelo	alyssa.curt	N/A	N/A	N/A	N/A
	Alyssa Curbelo	alyssa.curt	N/A	N/A	N/A	N/A
	Alyssa Curbelo	alyssa.curt	N/A	N/A	N/A	N/A
	Jason Campbell	jason.camp	N/A	N/A	N/A	N/A
	Jason Campbell	jason.camp	N/A	N/A	N/A	N/A
	Fariel Khan	Fariel.Khar	N/A	N/A	N/A	N/A
	Fariel Khan	Fariel.Khar	N/A	N/A	N/A	N/A
	Fariel Khan	Fariel.Khar	N/A	N/A	N/A	N/A
	Fariel Khan	Fariel.Khar	N/A	N/A	N/A	N/A
	Fariel Khan	Fariel.Khar	N/A	N/A	N/A	N/A
	Gladis Arteta Delgado	gladis.arte	N/A	N/A	N/A	N/A
	Gladis Arteta Delgado	gladis.arte	N/A	N/A	N/A	N/A
	Gladis Arteta Delgado	gladis.arte	N/A	N/A	N/A	N/A
	James Twigger	james.twig	N/A	N/A	N/A	N/A
	Michelle Sendik	michelle.se	N/A	N/A	N/A	N/A
	Shauna Doan	Shauna.Dc	N/A	N/A	N/A	N/A
	Shauna Doan	Shauna.Dc	N/A	N/A	N/A	N/A
	LUCILA WERNER	Lucila.Wer	N/A	N/A	N/A	N/A
	Zach Steiner	Zach.Stein	N/A	N/A	N/A	N/A
	Zach Steiner	Zach.Stein	N/A	N/A	N/A	N/A
	Adler Marchand	Adler.Marc	N/A	N/A	N/A	N/A
	Adler Marchand	Adler.Marc	N/A	N/A	N/A	N/A
	Jennifer DeRosa	jennifer.de	N/A	N/A	N/A	N/A
	Jennifer DeRosa	jennifer.de	N/A	N/A	N/A	N/A
	Jennifer DeRosa	jennifer.de	N/A	N/A	N/A	N/A
	Jennifer DeRosa	jennifer.de	N/A	N/A	N/A	N/A
	Jennifer DeRosa	jennifer.de	N/A	N/A	N/A	N/A
	Jennifer DeRosa	jennifer.de	N/A	N/A	N/A	N/A
	Jennifer DeRosa	jennifer.de	N/A	N/A	N/A	N/A
	Jasonbe@tamarac	jason.bentl	N/A	N/A	N/A	N/A
	Zach Steiner	Zach.Stein	N/A	N/A	N/A	N/A
	Zach Steiner	Zach.Stein	N/A	N/A	N/A	N/A
	Dephine Johnson-O'Meally	Dephine.Jc	N/A	N/A	N/A	N/A
	Jasonbe@tamarac	jason.bentl	N/A	N/A	N/A	N/A
	Alyssa Curbelo	alyssa.curt	N/A	N/A	N/A	N/A
	Martha Patricia Pyke	Pattyp@ta	N/A	N/A	N/A	N/A

	Martha Patricia Pyke	Pattyp@tal	N/A	N/A	N/A	N/A
	Van Schoen	van.schoer	N/A	N/A	N/A	N/A
	Van Schoen	van.schoer	N/A	N/A	N/A	N/A
	Martha Patricia Pyke	Pattyp@tal	N/A	N/A	N/A	N/A
	Martha Patricia Pyke	Pattyp@tal	N/A	N/A	N/A	N/A
	Ann Marie Gordon	annmarie.g	N/A	N/A	N/A	N/A
	Ann Marie Gordon	annmarie.g	N/A	N/A	N/A	N/A
	Ann Marie Gordon	annmarie.g	N/A	N/A	N/A	N/A
	Ann Marie Gordon	annmarie.g	N/A	N/A	N/A	N/A
	Michelle Sendik	michelle.se	N/A	N/A	N/A	N/A
	Dephine Johnson-O'Meally	Dephine.Jo	N/A	N/A	N/A	N/A
	Michelle Sendik	michelle.se	N/A	N/A	N/A	N/A
	Martha Patricia Pyke	Pattyp@tal	N/A	N/A	N/A	N/A
	Martha Patricia Pyke	Pattyp@tal	N/A	N/A	N/A	N/A
	Martha Patricia Pyke	Pattyp@tal	N/A	N/A	N/A	N/A
	Martha Patricia Pyke	Pattyp@tal	N/A	N/A	N/A	N/A
	Zach Steiner	Zach.Stein	N/A	N/A	N/A	N/A
	Zach Steiner	Zach.Stein	N/A	N/A	N/A	N/A
	Zach Steiner	Zach.Stein	N/A	N/A	N/A	N/A
	Eliane Benjamin	eliane.benj	N/A	N/A	N/A	N/A
	Alyssa Curbelo	alyssa.curb	N/A	N/A	N/A	N/A
	Alyssa Curbelo	alyssa.curb	N/A	N/A	N/A	N/A
	Eliane Benjamin	eliane.benj	N/A	N/A	N/A	N/A
	Eliane Benjamin	eliane.benj	N/A	N/A	N/A	N/A
	CLAUDIA V MONROY	claudia.mo	N/A	N/A	N/A	N/A
	CLAUDIA V MONROY	claudia.mo	N/A	N/A	N/A	N/A
	CLAUDIA V MONROY	claudia.mo	N/A	N/A	N/A	N/A
	Maria Zerda	mariaz@ta	N/A	N/A	N/A	N/A
	Maria Zerda	mariaz@ta	N/A	N/A	N/A	N/A
	Maria Zerda	mariaz@ta	N/A	N/A	N/A	N/A
	Maria Zerda	mariaz@ta	N/A	N/A	N/A	N/A
	Jasonbe@tamarac	jason.bentl	N/A	N/A	N/A	N/A
	Michelle Sendik	michelle.se	N/A	N/A	N/A	N/A
2	Gladis Arteta Delgado	gladis.arte	N/A	N/A	N/A	N/A
2	Gladis Arteta Delgado	gladis.arte	N/A	N/A	N/A	N/A
	Maria Zerda	mariaz@ta	N/A	N/A	N/A	N/A
	CHARLENE	charlene.n	N/A	N/A	N/A	N/A
	CHARLENE	charlene.n	N/A	N/A	N/A	N/A
	CHARLENE	charlene.n	N/A	N/A	N/A	N/A
	CHARLENE	charlene.n	N/A	N/A	N/A	N/A
	CHARLENE	charlene.n	N/A	N/A	N/A	N/A
	CHARLENE	charlene.n	N/A	N/A	N/A	N/A
	Dephine Johnson-O'Meally	Dephine.Jo	N/A	N/A	N/A	N/A
	Eliane Benjamin	eliane.benj	N/A	N/A	N/A	N/A
	Martha Patricia Pyke	Pattyp@tal	N/A	N/A	N/A	N/A
	Martha Patricia Pyke	Pattyp@tal	N/A	N/A	N/A	N/A
	Zach Steiner	Zach.Stein	N/A	N/A	N/A	N/A
	Zach Steiner	Zach.Stein	N/A	N/A	N/A	N/A
	Zach Steiner	Zach.Stein	N/A	N/A	N/A	N/A

	Zach Steiner	Zach.Stein	N/A	N/A	N/A	N/A
	Eliane Benjamin	eliane.benj	N/A	N/A	N/A	N/A
	Eliane Benjamin	eliane.benj	N/A	N/A	N/A	N/A
	Eliane Benjamin	eliane.benj	N/A	N/A	N/A	N/A
	Eliane Benjamin	eliane.benj	N/A	N/A	N/A	N/A
	Eliane Benjamin	eliane.benj	N/A	N/A	N/A	N/A
	Eliane Benjamin	eliane.benj	N/A	N/A	N/A	N/A
	Jasonbe@tamarac	jason.bentl	N/A	N/A	N/A	N/A
	Martha Patricia Pyke	Pattyp@tai	N/A	N/A	N/A	N/A
	Martha Patricia Pyke	Pattyp@tai	N/A	N/A	N/A	N/A
	JUSTIN BOWENS	justin.bowe	N/A	N/A	N/A	N/A
	JUSTIN BOWENS	justin.bowe	N/A	N/A	N/A	N/A
	JUSTIN BOWENS	justin.bowe	N/A	N/A	N/A	N/A
	Jasonbe@tamarac	jason.bentl	N/A	N/A	N/A	N/A
	Adler Marchand	Adler.Marc	N/A	N/A	N/A	N/A
	Adler Marchand	Adler.Marc	N/A	N/A	N/A	N/A
	Eliane Benjamin	eliane.benj	N/A	N/A	N/A	N/A
	Alyssa Curbelo	alyssa.curt	N/A	N/A	N/A	N/A
	Dephine Johnson-O'Meally	Dephine.Jo	N/A	N/A	N/A	N/A
	Shauna Doan	Shauna.Do	N/A	N/A	N/A	N/A
	Shauna Doan	Shauna.Do	N/A	N/A	N/A	N/A
	Shauna Doan	Shauna.Do	N/A	N/A	N/A	N/A
	Michelle Sendik	michelle.se	N/A	N/A	N/A	N/A
	Michelle Sendik	michelle.se	N/A	N/A	N/A	N/A
	Michelle Sendik	michelle.se	N/A	N/A	N/A	N/A
	JUSTIN BOWENS	justin.bowe	N/A	N/A	N/A	N/A
	Van Schoen	van.schoer	N/A	N/A	N/A	N/A
	Van Schoen	van.schoer	N/A	N/A	N/A	N/A
	Dephine Johnson-O'Meally	Dephine.Jo	N/A	N/A	N/A	N/A
	Zach Steiner	Zach.Stein	N/A	N/A	N/A	N/A
	Michelle Sendik	michelle.se	N/A	N/A	N/A	N/A
	Michelle Sendik	michelle.se	N/A	N/A	N/A	N/A
	Michelle Sendik	michelle.se	N/A	N/A	N/A	N/A
	Michelle Sendik	michelle.se	N/A	N/A	N/A	N/A
	Michelle Sendik	michelle.se	N/A	N/A	N/A	N/A
	Michelle Sendik	michelle.se	N/A	N/A	N/A	N/A
	Michelle Sendik	michelle.se	N/A	N/A	N/A	N/A
	Michelle Sendik	michelle.se	N/A	N/A	N/A	N/A
	Michelle Sendik	michelle.se	N/A	N/A	N/A	N/A
	Shauna Doan	Shauna.Do	N/A	N/A	N/A	N/A
	Shauna Doan	Shauna.Do	N/A	N/A	N/A	N/A
	Shauna Doan	Shauna.Do	N/A	N/A	N/A	N/A
4	Gladis Arteta Delgado	gladis.arte	N/A	N/A	N/A	N/A
4	Gladis Arteta Delgado	gladis.arte	N/A	N/A	N/A	N/A
4	Gladis Arteta Delgado	gladis.arte	N/A	N/A	N/A	N/A
4	Gladis Arteta Delgado	gladis.arte	N/A	N/A	N/A	N/A
1	Gladis Arteta Delgado	gladis.arte	N/A	N/A	N/A	N/A
1	Gladis Arteta Delgado	gladis.arte	N/A	N/A	N/A	N/A
	Jason Campbell	jason.camp	N/A	N/A	N/A	N/A

Shauna Doan	Shauna.Dc	N/A	N/A	N/A	N/A
Fariel Khan	Fariel.Khar	N/A	N/A	N/A	N/A
Van Schoen	van.schoer	N/A	N/A	N/A	N/A
Vanessa Freixas	vanessa.fr	N/A	N/A	N/A	N/A
Vanessa Freixas	vanessa.fr	N/A	N/A	N/A	N/A
James Twigger	james.twig	N/A	N/A	N/A	N/A
Eliane Benjamin	eliane.benj	N/A	N/A	N/A	N/A
Eliane Benjamin	eliane.benj	N/A	N/A	N/A	N/A
Eliane Benjamin	eliane.benj	N/A	N/A	N/A	N/A
Eliane Benjamin	eliane.benj	N/A	N/A	N/A	N/A
Eliane Benjamin	eliane.benj	N/A	N/A	N/A	N/A
Eliane Benjamin	eliane.benj	N/A	N/A	N/A	N/A
Eliane Benjamin	eliane.benj	N/A	N/A	N/A	N/A
Eliane Benjamin	eliane.benj	N/A	N/A	N/A	N/A
vincent dixon	vincent.dix	N/A	N/A	N/A	N/A
vincent dixon	vincent.dix	N/A	N/A	N/A	N/A
vincent dixon	vincent.dix	N/A	N/A	N/A	N/A
Fariel Khan	Fariel.Khar	N/A	N/A	N/A	N/A
Vanessa Freixas	vanessa.fr	N/A	N/A	N/A	N/A
Vanessa Freixas	vanessa.fr	N/A	N/A	N/A	N/A
Eliane Benjamin	eliane.benj	N/A	N/A	N/A	N/A
Eliane Benjamin	eliane.benj	N/A	N/A	N/A	N/A
Eliane Benjamin	eliane.benj	N/A	N/A	N/A	N/A
Eliane Benjamin	eliane.benj	N/A	N/A	N/A	N/A
Van Schoen	van.schoer	N/A	N/A	N/A	N/A
Van Schoen	van.schoer	N/A	N/A	N/A	N/A
Van Schoen	van.schoer	N/A	N/A	N/A	N/A
Van Schoen	van.schoer	N/A	N/A	N/A	N/A
Van Schoen	van.schoer	N/A	N/A	N/A	N/A
Van Schoen	van.schoer	N/A	N/A	N/A	N/A
Jasonbe@tamarac	jason.bentl	N/A	N/A	N/A	N/A
Vanessa Freixas	vanessa.fr	N/A	N/A	N/A	N/A
Vanessa Freixas	vanessa.fr	N/A	N/A	N/A	N/A
Vanessa Freixas	vanessa.fr	N/A	N/A	N/A	N/A
Vanessa Freixas	vanessa.fr	N/A	N/A	N/A	N/A
Collette Tibby	collette.tibl	N/A	N/A	N/A	N/A
Adler Marchand	Adler.Marc	N/A	N/A	N/A	N/A
Adler Marchand	Adler.Marc	N/A	N/A	N/A	N/A
Adler Marchand	Adler.Marc	N/A	N/A	N/A	N/A
Adler Marchand	Adler.Marc	N/A	N/A	N/A	N/A
Adler Marchand	Adler.Marc	N/A	N/A	N/A	N/A
Adler Marchand	Adler.Marc	N/A	N/A	N/A	N/A
Adler Marchand	Adler.Marc	N/A	N/A	N/A	N/A
Adler Marchand	Adler.Marc	N/A	N/A	N/A	N/A
Adler Marchand	Adler.Marc	N/A	N/A	N/A	N/A
Adler Marchand	Adler.Marc	N/A	N/A	N/A	N/A
Adler Marchand	Adler.Marc	N/A	N/A	N/A	N/A
Adler Marchand	Adler.Marc	N/A	N/A	N/A	N/A

Zach Steiner	Zach.Stein	N/A	N/A	N/A	N/A
Collette Tibby	collette.tibb	N/A	N/A	N/A	N/A
Martha Patricia Pyke	Pattyp@tai	N/A	N/A	N/A	N/A
Martha Patricia Pyke	Pattyp@tai	N/A	N/A	N/A	N/A
Elizabeth Kennedy	Elizabeth.K	N/A	N/A	N/A	N/A
Elizabeth Kennedy	Elizabeth.K	N/A	N/A	N/A	N/A
Elizabeth Kennedy	Elizabeth.K	N/A	N/A	N/A	N/A
Elizabeth Kennedy	Elizabeth.K	N/A	N/A	N/A	N/A
Elizabeth Kennedy	Elizabeth.K	N/A	N/A	N/A	N/A
Jasonbe@tamarac	jason.bentl	N/A	N/A	N/A	N/A
Jasonbe@tamarac	jason.bentl	N/A	N/A	N/A	N/A
Jasonbe@tamarac	jason.bentl	N/A	N/A	N/A	N/A
Jasonbe@tamarac	jason.bentl	N/A	N/A	N/A	N/A
Fariel Khan	Fariel.Khar	N/A	N/A	N/A	N/A
Fariel Khan	Fariel.Khar	N/A	N/A	N/A	N/A
Collette Tibby	collette.tibb	N/A	N/A	N/A	N/A
vincent dixon	vincent.dix	N/A	N/A	N/A	N/A
JUSTIN BOWENS	justin.bowe	N/A	N/A	N/A	N/A
JUSTIN BOWENS	justin.bowe	N/A	N/A	N/A	N/A
Collette Tibby	collette.tibb	N/A	N/A	N/A	N/A
Collette Tibby	collette.tibb	N/A	N/A	N/A	N/A
Van Schoen	van.schoer	N/A	N/A	N/A	N/A
Kimberly Dillon	Kimberly.D	N/A	N/A	N/A	N/A
Kimberly Dillon	Kimberly.D	N/A	N/A	N/A	N/A
Kimberly Dillon	Kimberly.D	N/A	N/A	N/A	N/A
CHARLENE	charlene.n	N/A	N/A	N/A	N/A
CHARLENE	charlene.n	N/A	N/A	N/A	N/A
CHARLENE	charlene.n	N/A	N/A	N/A	N/A
CHARLENE	charlene.n	N/A	N/A	N/A	N/A
CHARLENE	charlene.n	N/A	N/A	N/A	N/A
CHARLENE	charlene.n	N/A	N/A	N/A	N/A
CHARLENE	charlene.n	N/A	N/A	N/A	N/A
CHARLENE	charlene.n	N/A	N/A	N/A	N/A
CHARLENE	charlene.n	N/A	N/A	N/A	N/A
CHARLENE	charlene.n	N/A	N/A	N/A	N/A
CHARLENE	charlene.n	N/A	N/A	N/A	N/A
Melissa Petron	melissa.pe	N/A	N/A	N/A	N/A
Melissa Petron	melissa.pe	N/A	N/A	N/A	N/A
Melissa Petron	melissa.pe	N/A	N/A	N/A	N/A
Zach Steiner	Zach.Stein	N/A	N/A	N/A	N/A
CLAUDIA V MONROY	claudia.mo	N/A	N/A	N/A	N/A
Martha Patricia Pyke	Pattyp@tai	N/A	N/A	N/A	N/A
Martha Patricia Pyke	Pattyp@tai	N/A	N/A	N/A	N/A
Martha Patricia Pyke	Pattyp@tai	N/A	N/A	N/A	N/A
Martha Patricia Pyke	Pattyp@tai	N/A	N/A	N/A	N/A
Martha Patricia Pyke	Pattyp@tai	N/A	N/A	N/A	N/A
Martha Patricia Pyke	Pattyp@tai	N/A	N/A	N/A	N/A
Martha Patricia Pyke	Pattyp@tai	N/A	N/A	N/A	N/A
Zach Steiner	Zach.Stein	N/A	N/A	N/A	N/A

	Collette Tibby	collette.tibt	N/A	N/A	N/A	N/A
	Collette Tibby	collette.tibt	N/A	N/A	N/A	N/A
	Collette Tibby	collette.tibt	N/A	N/A	N/A	N/A
	Collette Tibby	collette.tibt	N/A	N/A	N/A	N/A
	Collette Tibby	collette.tibt	N/A	N/A	N/A	N/A
	Collette Tibby	collette.tibt	N/A	N/A	N/A	N/A
	Collette Tibby	collette.tibt	N/A	N/A	N/A	N/A
	Collette Tibby	collette.tibt	N/A	N/A	N/A	N/A
	Collette Tibby	collette.tibt	N/A	N/A	N/A	N/A
	Maria Zerda	mariaz@ta	N/A	N/A	N/A	N/A
	Maria Zerda	mariaz@ta	N/A	N/A	N/A	N/A
	vincent dixon	vincent.dix	N/A	N/A	N/A	N/A
	vincent dixon	vincent.dix	N/A	N/A	N/A	N/A
	vincent dixon	vincent.dix	N/A	N/A	N/A	N/A
	vincent dixon	vincent.dix	N/A	N/A	N/A	N/A
	vincent dixon	vincent.dix	N/A	N/A	N/A	N/A
	vincent dixon	vincent.dix	N/A	N/A	N/A	N/A
	vincent dixon	vincent.dix	N/A	N/A	N/A	N/A
	vincent dixon	vincent.dix	N/A	N/A	N/A	N/A
	vincent dixon	vincent.dix	N/A	N/A	N/A	N/A
	Levent Sucuoglu	levent.sucu	N/A	N/A	N/A	N/A
1	Gladis Arteta Delgado	gladis.artet	N/A	N/A	N/A	N/A
	Gladis Arteta Delgado	gladis.artet	N/A	N/A	N/A	N/A
	Van Schoen	van.schoer	N/A	N/A	N/A	N/A
	vincent dixon	vincent.dix	N/A	N/A	N/A	N/A
	vincent dixon	vincent.dix	N/A	N/A	N/A	N/A
	vincent dixon	vincent.dix	N/A	N/A	N/A	N/A
	vincent dixon	vincent.dix	N/A	N/A	N/A	N/A
	vincent dixon	vincent.dix	N/A	N/A	N/A	N/A
	vincent dixon	vincent.dix	N/A	N/A	N/A	N/A
	vincent dixon	vincent.dix	N/A	N/A	N/A	N/A
	vincent dixon	vincent.dix	N/A	N/A	N/A	N/A
	vincent dixon	vincent.dix	N/A	N/A	N/A	N/A
	vincent dixon	vincent.dix	N/A	N/A	N/A	N/A
	vincent dixon	vincent.dix	N/A	N/A	N/A	N/A
	vincent dixon	vincent.dix	N/A	N/A	N/A	N/A
	vincent dixon	vincent.dix	N/A	N/A	N/A	N/A
	vincent dixon	vincent.dix	N/A	N/A	N/A	N/A
	vincent dixon	vincent.dix	N/A	N/A	N/A	N/A
	vincent dixon	vincent.dix	N/A	N/A	N/A	N/A
	vincent dixon	vincent.dix	N/A	N/A	N/A	N/A
	vincent dixon	vincent.dix	N/A	N/A	N/A	N/A
	Van Schoen	van.schoer	N/A	N/A	N/A	N/A
	Ann Marie Gordon	annmarie.g	N/A	N/A	N/A	N/A
	Ann Marie Gordon	annmarie.g	N/A	N/A	N/A	N/A
	Ann Marie Gordon	annmarie.g	N/A	N/A	N/A	N/A
	Ann Marie Gordon	annmarie.g	N/A	N/A	N/A	N/A
	Ann Marie Gordon	annmarie.g	N/A	N/A	N/A	N/A
	Ann Marie Gordon	annmarie.g	N/A	N/A	N/A	N/A

Ann Marie Gordon	annmarie.g	N/A	N/A	N/A	N/A
Ann Marie Gordon	annmarie.g	N/A	N/A	N/A	N/A
Levent Sucuoglu	levent.sucu	N/A	N/A	N/A	N/A
Levent Sucuoglu	levent.sucu	N/A	N/A	N/A	N/A
Tami Johnson	tami.taylorj	N/A	N/A	N/A	N/A
Alyssa Curbelo	alyssa.curb	N/A	N/A	N/A	N/A
Alyssa Curbelo	alyssa.curb	N/A	N/A	N/A	N/A
Alyssa Curbelo	alyssa.curb	N/A	N/A	N/A	N/A
Alyssa Curbelo	alyssa.curb	N/A	N/A	N/A	N/A
Alyssa Curbelo	alyssa.curb	N/A	N/A	N/A	N/A
Alyssa Curbelo	alyssa.curb	N/A	N/A	N/A	N/A
Michelle Sendik	michelle.se	N/A	N/A	N/A	N/A
JUSTIN BOWENS	justin.bowe	N/A	N/A	N/A	N/A
JUSTIN BOWENS	justin.bowe	N/A	N/A	N/A	N/A
JUSTIN BOWENS	justin.bowe	N/A	N/A	N/A	N/A
JUSTIN BOWENS	justin.bowe	N/A	N/A	N/A	N/A
JUSTIN BOWENS	justin.bowe	N/A	N/A	N/A	N/A
JUSTIN BOWENS	justin.bowe	N/A	N/A	N/A	N/A
Adler Marchand	Adler.Marc	N/A	N/A	N/A	N/A
Adler Marchand	Adler.Marc	N/A	N/A	N/A	N/A
James Twigger	james.twig	N/A	N/A	N/A	N/A
Alyssa Curbelo	alyssa.curb	N/A	N/A	N/A	N/A
Alyssa Curbelo	alyssa.curb	N/A	N/A	N/A	N/A
Melissa Grant - Public Serv	melissa.gra	N/A	N/A	N/A	N/A
Melissa Grant - Public Serv	melissa.gra	N/A	N/A	N/A	N/A
Melissa Grant - Public Serv	melissa.gra	N/A	N/A	N/A	N/A
Melissa Grant - Public Serv	melissa.gra	N/A	N/A	N/A	N/A
Melissa Grant - Public Serv	melissa.gra	N/A	N/A	N/A	N/A
Melissa Grant - Public Serv	melissa.gra	N/A	N/A	N/A	N/A
Melissa Grant - Public Serv	melissa.gra	N/A	N/A	N/A	N/A
Melissa Grant - Public Serv	melissa.gra	N/A	N/A	N/A	N/A
Van Schoen	van.schoer	N/A	N/A	N/A	N/A
Jasonbe@tamarac	jason.bentl	N/A	N/A	N/A	N/A
Michelle Sendik	michelle.se	N/A	N/A	N/A	N/A
Michelle Sendik	michelle.se	N/A	N/A	N/A	N/A
Michelle Sendik	michelle.se	N/A	N/A	N/A	N/A
Michelle Sendik	michelle.se	N/A	N/A	N/A	N/A
Michelle Sendik	michelle.se	N/A	N/A	N/A	N/A
Michelle Sendik	michelle.se	N/A	N/A	N/A	N/A
Shauna Doan	Shauna.Do	N/A	N/A	N/A	N/A
Maria Zerda	mariaz@ta	N/A	N/A	N/A	N/A
Alyssa Curbelo	alyssa.curb	N/A	N/A	N/A	N/A
Michelle Sendik	michelle.se	N/A	N/A	N/A	N/A
Michelle Sendik	michelle.se	N/A	N/A	N/A	N/A
Michelle Sendik	michelle.se	N/A	N/A	N/A	N/A
Michelle Sendik	michelle.se	N/A	N/A	N/A	N/A
Shauna Doan	Shauna.Do	N/A	N/A	N/A	N/A
Shauna Doan	Shauna.Do	N/A	N/A	N/A	N/A
Shauna Doan	Shauna.Do	N/A	N/A	N/A	N/A

Shauna Doan	Shauna.Dc	N/A	N/A	N/A	N/A
Shauna Doan	Shauna.Dc	N/A	N/A	N/A	N/A
Vanessa Freixas	vanessa.fre	N/A	N/A	N/A	N/A
Elizabeth Kennedy	Elizabeth.K	N/A	N/A	N/A	N/A
Elizabeth Kennedy	Elizabeth.K	N/A	N/A	N/A	N/A
Elizabeth Kennedy	Elizabeth.K	N/A	N/A	N/A	N/A
Elizabeth Kennedy	Elizabeth.K	N/A	N/A	N/A	N/A
Elizabeth Kennedy	Elizabeth.K	N/A	N/A	N/A	N/A
Elizabeth Kennedy	Elizabeth.K	N/A	N/A	N/A	N/A
Elizabeth Kennedy	Elizabeth.K	N/A	N/A	N/A	N/A
Elizabeth Kennedy	Elizabeth.K	N/A	N/A	N/A	N/A
Elizabeth Kennedy	Elizabeth.K	N/A	N/A	N/A	N/A
Elizabeth Kennedy	Elizabeth.K	N/A	N/A	N/A	N/A
Elizabeth Kennedy	Elizabeth.K	N/A	N/A	N/A	N/A
Elizabeth Kennedy	Elizabeth.K	N/A	N/A	N/A	N/A
Elizabeth Kennedy	Elizabeth.K	N/A	N/A	N/A	N/A
Maria Zerda	mariaz@ta	N/A	N/A	N/A	N/A
Van Schoen	van.schoer	N/A	N/A	N/A	N/A
Vanessa Freixas	vanessa.fre	N/A	N/A	N/A	N/A
Shauna Doan	Shauna.Dc	N/A	N/A	N/A	N/A
Dephine Johnson-O'Meally	Dephine.Jc	N/A	N/A	N/A	N/A
Ann Marie Gordon	annmarie.g	N/A	N/A	N/A	N/A
Ann Marie Gordon	annmarie.g	N/A	N/A	N/A	N/A
Ann Marie Gordon	annmarie.g	N/A	N/A	N/A	N/A
Ann Marie Gordon	annmarie.g	N/A	N/A	N/A	N/A
Vanessa Freixas	vanessa.fre	N/A	N/A	N/A	N/A
Vanessa Freixas	vanessa.fre	N/A	N/A	N/A	N/A
Vanessa Freixas	vanessa.fre	N/A	N/A	N/A	N/A
Shauna Doan	Shauna.Dc	N/A	N/A	N/A	N/A
Shauna Doan	Shauna.Dc	N/A	N/A	N/A	N/A
Alyssa Curbelo	alyssa.curb	N/A	N/A	N/A	N/A
Alyssa Curbelo	alyssa.curb	N/A	N/A	N/A	N/A
Alyssa Curbelo	alyssa.curb	N/A	N/A	N/A	N/A
Alyssa Curbelo	alyssa.curb	N/A	N/A	N/A	N/A
Alyssa Curbelo	alyssa.curb	N/A	N/A	N/A	N/A
Alyssa Curbelo	alyssa.curb	N/A	N/A	N/A	N/A
Zach Steiner	Zach.Stein	N/A	N/A	N/A	N/A
Gladis Arteta Delgado	gladis.arte	N/A	N/A	N/A	N/A
Gladis Arteta Delgado	gladis.arte	N/A	N/A	N/A	N/A
Gladis Arteta Delgado	gladis.arte	N/A	N/A	N/A	N/A
Zach Steiner	Zach.Stein	N/A	N/A	N/A	N/A
Alexander Grant	alexander.(	N/A	N/A	N/A	N/A
Alexander Grant	alexander.(	N/A	N/A	N/A	N/A
Levent Sucuoglu	levent.sucu	N/A	N/A	N/A	N/A
Levent Sucuoglu	levent.sucu	N/A	N/A	N/A	N/A
Levent Sucuoglu	levent.sucu	N/A	N/A	N/A	N/A
Levent Sucuoglu	levent.sucu	N/A	N/A	N/A	N/A
Levent Sucuoglu	levent.sucu	N/A	N/A	N/A	N/A

Germania Roman	germania.r	N/A	N/A	N/A	N/A
Germania Roman	germania.r	N/A	N/A	N/A	N/A
Germania Roman	germania.r	N/A	N/A	N/A	N/A
Jasonbe@tamarac	jason.bentl	N/A	N/A	N/A	N/A
Alexander Grant	alexander.(	N/A	N/A	N/A	N/A
Marjorie Irizarry	marjorie.iri	N/A	N/A	N/A	N/A
Michelle Sendik	michelle.se	N/A	N/A	N/A	N/A
Michelle Sendik	michelle.se	N/A	N/A	N/A	N/A
Michelle Sendik	michelle.se	N/A	N/A	N/A	N/A
Michelle Sendik	michelle.se	N/A	N/A	N/A	N/A
JUSTIN BOWENS	justin.bowe	N/A	N/A	N/A	N/A
Adler Marchand	Adler.Marc	N/A	N/A	N/A	N/A
Adler Marchand	Adler.Marc	N/A	N/A	N/A	N/A
Shauna Doan	Shauna.Dc	N/A	N/A	N/A	N/A
Shauna Doan	Shauna.Dc	N/A	N/A	N/A	N/A
Shauna Doan	Shauna.Dc	N/A	N/A	N/A	N/A
Dephine Johnson-O'Meally	Dephine.Jc	N/A	N/A	N/A	N/A
Dephine Johnson-O'Meally	Dephine.Jc	N/A	N/A	N/A	N/A
Dephine Johnson-O'Meally	Dephine.Jc	N/A	N/A	N/A	N/A
Gladis Arteta Delgado	gladis.artet	N/A	N/A	N/A	N/A
Gladis Arteta Delgado	gladis.artet	N/A	N/A	N/A	N/A
Sammie Monroe	sammie.m(	N/A	N/A	N/A	N/A
Sammie Monroe	sammie.m(	N/A	N/A	N/A	N/A
Alexander Grant	alexander.(	N/A	N/A	N/A	N/A
Jasonbe@tamarac	jason.bentl	N/A	N/A	N/A	N/A
Johann Gonzalez	johann.gon	N/A	N/A	N/A	N/A
CHARLENE	charlene.n(	N/A	N/A	N/A	N/A
CHARLENE	charlene.n(	N/A	N/A	N/A	N/A
CHARLENE	charlene.n(	N/A	N/A	N/A	N/A
Johann Gonzalez	johann.gon	N/A	N/A	N/A	N/A
CHARLENE	charlene.n(	N/A	N/A	N/A	N/A
JUSTIN BOWENS	justin.bowe	N/A	N/A	N/A	N/A
JUSTIN BOWENS	justin.bowe	N/A	N/A	N/A	N/A
JUSTIN BOWENS	justin.bowe	N/A	N/A	N/A	N/A
JUSTIN BOWENS	justin.bowe	N/A	N/A	N/A	N/A
JUSTIN BOWENS	justin.bowe	N/A	N/A	N/A	N/A
JUSTIN BOWENS	justin.bowe	N/A	N/A	N/A	N/A
Zach Steiner	Zach.Stein	N/A	N/A	N/A	N/A
Michelle Sendik	michelle.se	N/A	N/A	N/A	N/A
Ann Marie Gordon	annmarie.g	N/A	N/A	N/A	N/A
Ann Marie Gordon	annmarie.g	N/A	N/A	N/A	N/A
Ann Marie Gordon	annmarie.g	N/A	N/A	N/A	N/A
Ann Marie Gordon	annmarie.g	N/A	N/A	N/A	N/A
Ann Marie Gordon	annmarie.g	N/A	N/A	N/A	N/A
Adler Marchand	Adler.Marc	N/A	N/A	N/A	N/A
Dephine Johnson-O'Meally	Dephine.Jc	N/A	N/A	N/A	N/A
Martha Patricia Pyke	Pattyp@ta	N/A	N/A	N/A	N/A
Elizabeth Kennedy	Elizabeth.K	N/A	N/A	N/A	N/A
Elizabeth Kennedy	Elizabeth.K	N/A	N/A	N/A	N/A

Elizabeth Kennedy	Elizabeth.K	N/A	N/A	N/A	N/A
Elizabeth Kennedy	Elizabeth.K	N/A	N/A	N/A	N/A
Marjorie Irizarry	marjorie.iri	N/A	N/A	N/A	N/A
Marjorie Irizarry	marjorie.iri	N/A	N/A	N/A	N/A
Collette Tibby	collette.tibb	N/A	N/A	N/A	N/A
Jasonbe@tamarac	jason.bentl	N/A	N/A	N/A	N/A
Germania Roman	germania.r	N/A	N/A	N/A	N/A
Germania Roman	germania.r	N/A	N/A	N/A	N/A
Germania Roman	germania.r	N/A	N/A	N/A	N/A
Germania Roman	germania.r	N/A	N/A	N/A	N/A
Tami Johnson	tami.taylorj	N/A	N/A	N/A	N/A
Tami Johnson	tami.taylorj	N/A	N/A	N/A	N/A
CLAUDIA V MONROY	claudia.mo	N/A	N/A	N/A	N/A
Judith Henry	judith.henr	N/A	N/A	N/A	N/A
Gladis Arteta Delgado	gladis.artet	N/A	N/A	N/A	N/A
Gladis Arteta Delgado	gladis.artet	N/A	N/A	N/A	N/A
Alyssa Curbelo	alyssa.curb	N/A	N/A	N/A	N/A
Alyssa Curbelo	alyssa.curb	N/A	N/A	N/A	N/A
CHARLENE	charlene.n	N/A	N/A	N/A	N/A
CHARLENE	charlene.n	N/A	N/A	N/A	N/A
CHARLENE	charlene.n	N/A	N/A	N/A	N/A
CHARLENE	charlene.n	N/A	N/A	N/A	N/A
CHARLENE	charlene.n	N/A	N/A	N/A	N/A
CHARLENE	charlene.n	N/A	N/A	N/A	N/A
Jasonbe@tamarac	jason.bentl	N/A	N/A	N/A	N/A
Gladis Arteta Delgado	gladis.artet	N/A	N/A	N/A	N/A
Dephine Johnson-O'Meally	Dephine.Jo	N/A	N/A	N/A	N/A
Dephine Johnson-O'Meally	Dephine.Jo	N/A	N/A	N/A	N/A
Gladis Arteta Delgado	gladis.artet	N/A	N/A	N/A	N/A
Eliane Benjamin	eliane.benj	N/A	N/A	N/A	N/A
Fariel Khan	Fariel.Khar	N/A	N/A	N/A	N/A
Fariel Khan	Fariel.Khar	N/A	N/A	N/A	N/A
Dephine Johnson-O'Meally	Dephine.Jo	N/A	N/A	N/A	N/A
Dephine Johnson-O'Meally	Dephine.Jo	N/A	N/A	N/A	N/A
Dephine Johnson-O'Meally	Dephine.Jo	N/A	N/A	N/A	N/A
Germania Roman	germania.r	N/A	N/A	N/A	N/A
Jasonbe@tamarac	jason.bentl	N/A	N/A	N/A	N/A
Kimberly Dillon	Kimberly.D	N/A	N/A	N/A	N/A
Kimberly Dillon	Kimberly.D	N/A	N/A	N/A	N/A
Kimberly Dillon	Kimberly.D	N/A	N/A	N/A	N/A
LUCILA WERNER	Lucila.Wer	N/A	N/A	N/A	N/A
Johann Gonzalez	johann.gon	N/A	N/A	N/A	N/A
Johann Gonzalez	johann.gon	N/A	N/A	N/A	N/A
Johann Gonzalez	johann.gon	N/A	N/A	N/A	N/A
Johann Gonzalez	johann.gon	N/A	N/A	N/A	N/A
Elizabeth Kennedy	Elizabeth.K	N/A	N/A	N/A	N/A
Elizabeth Kennedy	Elizabeth.K	N/A	N/A	N/A	N/A
Elizabeth Kennedy	Elizabeth.K	N/A	N/A	N/A	N/A
Elizabeth Kennedy	Elizabeth.K	N/A	N/A	N/A	N/A

Elizabeth Kennedy	Elizabeth.K	N/A	N/A	N/A	N/A
Elizabeth Kennedy	Elizabeth.K	N/A	N/A	N/A	N/A
Elizabeth Kennedy	Elizabeth.K	N/A	N/A	N/A	N/A
Elizabeth Kennedy	Elizabeth.K	N/A	N/A	N/A	N/A
Elizabeth Kennedy	Elizabeth.K	N/A	N/A	N/A	N/A
Johann Gonzalez	johann.gon	N/A	N/A	N/A	N/A
IT Support	support@t	N/A	N/A	N/A	N/A
Marjorie Irizarry	marjorie.iri	N/A	N/A	N/A	N/A
Marjorie Irizarry	marjorie.iri	N/A	N/A	N/A	N/A
vincent dixon	vincent.dix	N/A	N/A	N/A	N/A
vincent dixon	vincent.dix	N/A	N/A	N/A	N/A
vincent dixon	vincent.dix	N/A	N/A	N/A	N/A
vincent dixon	vincent.dix	N/A	N/A	N/A	N/A
vincent dixon	vincent.dix	N/A	N/A	N/A	N/A
vincent dixon	vincent.dix	N/A	N/A	N/A	N/A
vincent dixon	vincent.dix	N/A	N/A	N/A	N/A
vincent dixon	vincent.dix	N/A	N/A	N/A	N/A
vincent dixon	vincent.dix	N/A	N/A	N/A	N/A
vincent dixon	vincent.dix	N/A	N/A	N/A	N/A
vincent dixon	vincent.dix	N/A	N/A	N/A	N/A
vincent dixon	vincent.dix	N/A	N/A	N/A	N/A
vincent dixon	vincent.dix	N/A	N/A	N/A	N/A
Ann Marie Gordon	annmarie.g	N/A	N/A	N/A	N/A
Ann Marie Gordon	annmarie.g	N/A	N/A	N/A	N/A
Ann Marie Gordon	annmarie.g	N/A	N/A	N/A	N/A
Alyssa Curbelo	alyssa.curt	N/A	N/A	N/A	N/A
Alyssa Curbelo	alyssa.curt	N/A	N/A	N/A	N/A
Alyssa Curbelo	alyssa.curt	N/A	N/A	N/A	N/A
Alyssa Curbelo	alyssa.curt	N/A	N/A	N/A	N/A
Martha Patricia Pyke	Pattyp@ta	N/A	N/A	N/A	N/A
Teresa	Teresa.ma	N/A	N/A	N/A	N/A
Rosemary Fisher	rosemary.f	N/A	N/A	N/A	N/A
Rosemary Fisher	rosemary.f	N/A	N/A	N/A	N/A
Rosemary Fisher	rosemary.f	N/A	N/A	N/A	N/A
Rosemary Fisher	rosemary.f	N/A	N/A	N/A	N/A
Zach Steiner	Zach.Stein	N/A	N/A	N/A	N/A
Tami Johnson	tami.taylorj	N/A	N/A	N/A	N/A
Tami Johnson	tami.taylorj	N/A	N/A	N/A	N/A
Tami Johnson	tami.taylorj	N/A	N/A	N/A	N/A
Tami Johnson	tami.taylorj	N/A	N/A	N/A	N/A
Tami Johnson	tami.taylorj	N/A	N/A	N/A	N/A
Tami Johnson	tami.taylorj	N/A	N/A	N/A	N/A
Tami Johnson	tami.taylorj	N/A	N/A	N/A	N/A
Tami Johnson	tami.taylorj	N/A	N/A	N/A	N/A
Tami Johnson	tami.taylorj	N/A	N/A	N/A	N/A
Van Schoen	van.schoer	N/A	N/A	N/A	N/A
Zach Steiner	Zach.Stein	N/A	N/A	N/A	N/A
Martha Patricia Pyke	Pattyp@ta	N/A	N/A	N/A	N/A

Fariel Khan	Fariel.Khar	N/A	N/A	N/A	N/A
Fariel Khan	Fariel.Khar	N/A	N/A	N/A	N/A
Fariel Khan	Fariel.Khar	N/A	N/A	N/A	N/A
Fariel Khan	Fariel.Khar	N/A	N/A	N/A	N/A
Fariel Khan	Fariel.Khar	N/A	N/A	N/A	N/A
Dephine Johnson-O'Meally	Dephine.Jo	N/A	N/A	N/A	N/A
Teresa	Teresa.ma	N/A	N/A	N/A	N/A
CHARLENE	charlene.n	N/A	N/A	N/A	N/A
CHARLENE	charlene.n	N/A	N/A	N/A	N/A
Van Schoen	van.schoer	N/A	N/A	N/A	N/A
Jasonbe@tamarac	jason.bentl	N/A	N/A	N/A	N/A
Jasonbe@tamarac	jason.bentl	N/A	N/A	N/A	N/A
Vanessa Freixas	vanessa.fr	N/A	N/A	N/A	N/A
Vanessa Freixas	vanessa.fr	N/A	N/A	N/A	N/A
Martha Patricia Pyke	Pattyp@ta	N/A	N/A	N/A	N/A
Martha Patricia Pyke	Pattyp@ta	N/A	N/A	N/A	N/A
Teresa	Teresa.ma	N/A	N/A	N/A	N/A
Maria Smith	maria.smitl	N/A	N/A	N/A	N/A
Maria Zerda	mariaz@ta	N/A	N/A	N/A	N/A
Alyssa Curbelo	alyssa.curt	N/A	N/A	N/A	N/A
Maria Smith	maria.smitl	N/A	N/A	N/A	N/A
Martha Patricia Pyke	Pattyp@ta	N/A	N/A	N/A	N/A
Martha Patricia Pyke	Pattyp@ta	N/A	N/A	N/A	N/A
Martha Patricia Pyke	Pattyp@ta	N/A	N/A	N/A	N/A
Germania Roman	germania.r	N/A	N/A	N/A	N/A
Germania Roman	germania.r	N/A	N/A	N/A	N/A
Germania Roman	germania.r	N/A	N/A	N/A	N/A
Germania Roman	germania.r	N/A	N/A	N/A	N/A
Germania Roman	germania.r	N/A	N/A	N/A	N/A
Germania Roman	germania.r	N/A	N/A	N/A	N/A
Justin Antonoff	justina@ta	N/A	N/A	N/A	N/A
Teresa	Teresa.ma	N/A	N/A	N/A	N/A
Teresa	Teresa.ma	N/A	N/A	N/A	N/A
Teresa	Teresa.ma	N/A	N/A	N/A	N/A
Teresa	Teresa.ma	N/A	N/A	N/A	N/A
Jasonbe@tamarac	jason.bentl	N/A	N/A	N/A	N/A
Jasonbe@tamarac	jason.bentl	N/A	N/A	N/A	N/A
Dephine Johnson-O'Meally	Dephine.Jo	N/A	N/A	N/A	N/A
Teresa	Teresa.ma	N/A	N/A	N/A	N/A
Teresa	Teresa.ma	N/A	N/A	N/A	N/A
Teresa	Teresa.ma	N/A	N/A	N/A	N/A
Teresa	Teresa.ma	N/A	N/A	N/A	N/A
Teresa	Teresa.ma	N/A	N/A	N/A	N/A
Teresa	Teresa.ma	N/A	N/A	N/A	N/A
Teresa	Teresa.ma	N/A	N/A	N/A	N/A
Teresa	Teresa.ma	N/A	N/A	N/A	N/A
Teresa	Teresa.ma	N/A	N/A	N/A	N/A
Teresa	Teresa.ma	N/A	N/A	N/A	N/A
Teresa	Teresa.ma	N/A	N/A	N/A	N/A

Martha Patricia Pyke	Pattyp@tai	N/A	N/A	N/A	N/A
Martha Patricia Pyke	Pattyp@tai	N/A	N/A	N/A	N/A
Martha Patricia Pyke	Pattyp@tai	N/A	N/A	N/A	N/A
Vanessa Charry	vanessa.ch	N/A	N/A	N/A	N/A
Elizabeth Kennedy	Elizabeth.K	N/A	N/A	N/A	N/A
Gladis Arteta Delgado	gladis.arte	N/A	N/A	N/A	N/A
Gladis Arteta Delgado	gladis.arte	N/A	N/A	N/A	N/A
Gladis Arteta Delgado	gladis.arte	N/A	N/A	N/A	N/A
Gladis Arteta Delgado	gladis.arte	N/A	N/A	N/A	N/A
Jasonbe@tamarac	jason.bentl	N/A	N/A	N/A	N/A
Alyssa Curbelo	alyssa.curb	N/A	N/A	N/A	N/A
Alyssa Curbelo	alyssa.curb	N/A	N/A	N/A	N/A
Alyssa Curbelo	alyssa.curb	N/A	N/A	N/A	N/A
Alyssa Curbelo	alyssa.curb	N/A	N/A	N/A	N/A
Alyssa Curbelo	alyssa.curb	N/A	N/A	N/A	N/A
JUSTIN BOWENS	justin.bowe	N/A	N/A	N/A	N/A
JUSTIN BOWENS	justin.bowe	N/A	N/A	N/A	N/A
Elizabeth Kennedy	Elizabeth.K	N/A	N/A	N/A	N/A
Elizabeth Kennedy	Elizabeth.K	N/A	N/A	N/A	N/A
Elizabeth Kennedy	Elizabeth.K	N/A	N/A	N/A	N/A
Elizabeth Kennedy	Elizabeth.K	N/A	N/A	N/A	N/A
Elizabeth Kennedy	Elizabeth.K	N/A	N/A	N/A	N/A
Elizabeth Kennedy	Elizabeth.K	N/A	N/A	N/A	N/A
Elizabeth Kennedy	Elizabeth.K	N/A	N/A	N/A	N/A
Elizabeth Kennedy	Elizabeth.K	N/A	N/A	N/A	N/A
Shauna Doan	Shauna.Do	N/A	N/A	N/A	N/A
Shauna Doan	Shauna.Do	N/A	N/A	N/A	N/A
Shauna Doan	Shauna.Do	N/A	N/A	N/A	N/A
Shauna Doan	Shauna.Do	N/A	N/A	N/A	N/A
Maria Smith	maria.smitl	N/A	N/A	N/A	N/A
Maria Smith	maria.smitl	N/A	N/A	N/A	N/A
Elizabeth Kennedy	Elizabeth.K	N/A	N/A	N/A	N/A
Maria Smith	maria.smitl	N/A	N/A	N/A	N/A
Maria Smith	maria.smitl	N/A	N/A	N/A	N/A
Maria Smith	maria.smitl	N/A	N/A	N/A	N/A
Maria Smith	maria.smitl	N/A	N/A	N/A	N/A
Gladis Arteta Delgado	gladis.arte	N/A	N/A	N/A	N/A
Teresa	Teresa.ma	N/A	N/A	N/A	N/A
Teresa	Teresa.ma	N/A	N/A	N/A	N/A
Teresa	Teresa.ma	N/A	N/A	N/A	N/A
Teresa	Teresa.ma	N/A	N/A	N/A	N/A
Teresa	Teresa.ma	N/A	N/A	N/A	N/A
Alexander Grant	alexander.(	N/A	N/A	N/A	N/A
Martha Patricia Pyke	Pattyp@tai	N/A	N/A	N/A	N/A
Martha Patricia Pyke	Pattyp@tai	N/A	N/A	N/A	N/A
Martha Patricia Pyke	Pattyp@tai	N/A	N/A	N/A	N/A
vincent dixon	vincent.dix	N/A	N/A	N/A	N/A
vincent dixon	vincent.dix	N/A	N/A	N/A	N/A
vincent dixon	vincent.dix	N/A	N/A	N/A	N/A

vincent dixon	vincent.dix	N/A	N/A	N/A	N/A
vincent dixon	vincent.dix	N/A	N/A	N/A	N/A
vincent dixon	vincent.dix	N/A	N/A	N/A	N/A
vincent dixon	vincent.dix	N/A	N/A	N/A	N/A
Teresa	Teresa.ma	N/A	N/A	N/A	N/A
Elizabeth Kennedy	Elizabeth.K	N/A	N/A	N/A	N/A
Elizabeth Kennedy	Elizabeth.K	N/A	N/A	N/A	N/A
Gladis Arteta Delgado	gladis.arte	N/A	N/A	N/A	N/A
Martha Patricia Pyke	Pattyp@ta	N/A	N/A	N/A	N/A
Martha Patricia Pyke	Pattyp@ta	N/A	N/A	N/A	N/A
Martha Patricia Pyke	Pattyp@ta	N/A	N/A	N/A	N/A
Martha Patricia Pyke	Pattyp@ta	N/A	N/A	N/A	N/A
Martha Patricia Pyke	Pattyp@ta	N/A	N/A	N/A	N/A
Martha Patricia Pyke	Pattyp@ta	N/A	N/A	N/A	N/A
Martha Patricia Pyke	Pattyp@ta	N/A	N/A	N/A	N/A
Martha Patricia Pyke	Pattyp@ta	N/A	N/A	N/A	N/A
Martha Patricia Pyke	Pattyp@ta	N/A	N/A	N/A	N/A
Fariel Khan	Fariel.Khar	N/A	N/A	N/A	N/A
Fariel Khan	Fariel.Khar	N/A	N/A	N/A	N/A
Fariel Khan	Fariel.Khar	N/A	N/A	N/A	N/A
Ann Marie Gordon	annmarie.g	N/A	N/A	N/A	N/A
Daniel Ortiz	daniel.ortiz	N/A	N/A	N/A	N/A
Daniel Ortiz	daniel.ortiz	N/A	N/A	N/A	N/A
Daniel Ortiz	daniel.ortiz	N/A	N/A	N/A	N/A
Gladis Arteta Delgado	gladis.arte	N/A	N/A	N/A	N/A
Gladis Arteta Delgado	gladis.arte	N/A	N/A	N/A	N/A
Michelle Sendik	michelle.se	N/A	N/A	N/A	N/A
Shauna Doan	Shauna.Do	N/A	N/A	N/A	N/A
Shauna Doan	Shauna.Do	N/A	N/A	N/A	N/A
Shauna Doan	Shauna.Do	N/A	N/A	N/A	N/A
Shauna Doan	Shauna.Do	N/A	N/A	N/A	N/A
Shauna Doan	Shauna.Do	N/A	N/A	N/A	N/A
Maria Smith	maria.smitl	N/A	N/A	N/A	N/A
Collette Tibby	collette.tibb	N/A	N/A	N/A	N/A
Collette Tibby	collette.tibb	N/A	N/A	N/A	N/A
JUSTIN BOWENS	justin.bowe	N/A	N/A	N/A	N/A
JUSTIN BOWENS	justin.bowe	N/A	N/A	N/A	N/A
Vanessa Freixas	vanessa.fre	N/A	N/A	N/A	N/A
Vanessa Freixas	vanessa.fre	N/A	N/A	N/A	N/A
Vanessa Freixas	vanessa.fre	N/A	N/A	N/A	N/A
Vanessa Freixas	vanessa.fre	N/A	N/A	N/A	N/A
Vanessa Freixas	vanessa.fre	N/A	N/A	N/A	N/A
Shauna Doan	Shauna.Do	N/A	N/A	N/A	N/A
Dephine Johnson-O'Meally	Dephine.Jo	N/A	N/A	N/A	N/A
Eliane Benjamin	eliane.benj	N/A	N/A	N/A	N/A
Eliane Benjamin	eliane.benj	N/A	N/A	N/A	N/A
Collette Tibby	collette.tibb	N/A	N/A	N/A	N/A
Zach Steiner	Zach.Stein	N/A	N/A	N/A	N/A

Daniel Ortiz	daniel.ortiz	N/A	N/A	N/A	N/A
Daniel Ortiz	daniel.ortiz	N/A	N/A	N/A	N/A
Daniel Ortiz	daniel.ortiz	N/A	N/A	N/A	N/A
Melissa Petron	melissa.pe	N/A	N/A	N/A	N/A
CHARLENE	charlene.n	N/A	N/A	N/A	N/A
CHARLENE	charlene.n	N/A	N/A	N/A	N/A
CHARLENE	charlene.n	N/A	N/A	N/A	N/A
CHARLENE	charlene.n	N/A	N/A	N/A	N/A
Dephine Johnson-O'Meally	Dephine.Jo	N/A	N/A	N/A	N/A
Dephine Johnson-O'Meally	Dephine.Jo	N/A	N/A	N/A	N/A
Elizabeth Kennedy	Elizabeth.K	N/A	N/A	N/A	N/A
Elizabeth Kennedy	Elizabeth.K	N/A	N/A	N/A	N/A
Elizabeth Kennedy	Elizabeth.K	N/A	N/A	N/A	N/A
Elizabeth Kennedy	Elizabeth.K	N/A	N/A	N/A	N/A
Elizabeth Kennedy	Elizabeth.K	N/A	N/A	N/A	N/A
Elizabeth Kennedy	Elizabeth.K	N/A	N/A	N/A	N/A
Elizabeth Kennedy	Elizabeth.K	N/A	N/A	N/A	N/A
Ann Marie Gordon	annmarie.g	N/A	N/A	N/A	N/A
Ann Marie Gordon	annmarie.g	N/A	N/A	N/A	N/A
Ann Marie Gordon	annmarie.g	N/A	N/A	N/A	N/A
vincent dixon	vincent.dix	N/A	N/A	N/A	N/A
vincent dixon	vincent.dix	N/A	N/A	N/A	N/A
vincent dixon	vincent.dix	N/A	N/A	N/A	N/A
vincent dixon	vincent.dix	N/A	N/A	N/A	N/A
vincent dixon	vincent.dix	N/A	N/A	N/A	N/A
vincent dixon	vincent.dix	N/A	N/A	N/A	N/A
vincent dixon	vincent.dix	N/A	N/A	N/A	N/A
vincent dixon	vincent.dix	N/A	N/A	N/A	N/A
vincent dixon	vincent.dix	N/A	N/A	N/A	N/A
vincent dixon	vincent.dix	N/A	N/A	N/A	N/A
Alexander Grant	alexander.(	N/A	N/A	N/A	N/A
Alexander Grant	alexander.(	N/A	N/A	N/A	N/A
Johann Gonzalez	johann.gon	N/A	N/A	N/A	N/A
Johann Gonzalez	johann.gon	N/A	N/A	N/A	N/A
Johann Gonzalez	johann.gon	N/A	N/A	N/A	N/A
Zach Steiner	Zach.Stein	N/A	N/A	N/A	N/A
Germania Roman	germania.r	N/A	N/A	N/A	N/A
Germania Roman	germania.r	N/A	N/A	N/A	N/A
Johann Gonzalez	johann.gon	N/A	N/A	N/A	N/A
Johann Gonzalez	johann.gon	N/A	N/A	N/A	N/A
Eliane Benjamin	eliane.benj	N/A	N/A	N/A	N/A
IT Support	support@t	N/A	N/A	N/A	N/A
Eliane Benjamin	eliane.benj	N/A	N/A	N/A	N/A
Eliane Benjamin	eliane.benj	N/A	N/A	N/A	N/A
Eliane Benjamin	eliane.benj	N/A	N/A	N/A	N/A
Eliane Benjamin	eliane.benj	N/A	N/A	N/A	N/A
Eliane Benjamin	eliane.benj	N/A	N/A	N/A	N/A
Eliane Benjamin	eliane.benj	N/A	N/A	N/A	N/A
Eliane Benjamin	eliane.benj	N/A	N/A	N/A	N/A

Eliane Benjamin	eliane.benj	N/A	N/A	N/A	N/A
Collette Tibby	collette.tibt	N/A	N/A	N/A	N/A
Collette Tibby	collette.tibt	N/A	N/A	N/A	N/A
Eliane Benjamin	eliane.benj

Teresa	Teresa.ma	N/A	N/A	N/A	N/A
Teresa	Teresa.ma	N/A	N/A	N/A	N/A
Teresa	Teresa.ma	N/A	N/A	N/A	N/A
Johann Gonzalez	johann.gon	N/A	N/A	N/A	N/A
Johann Gonzalez	johann.gon	N/A	N/A	N/A	N/A
Johann Gonzalez	johann.gon	N/A	N/A	N/A	N/A
Rosemary Fisher	rosemary.f	N/A	N/A	N/A	N/A
Michelle Sendik	michelle.se	N/A	N/A	N/A	N/A
LUCILA WERNER	Lucila.Wer	N/A	N/A	N/A	N/A
LUCILA WERNER	Lucila.Wer	N/A	N/A	N/A	N/A
LUCILA WERNER	Lucila.Wer	N/A	N/A	N/A	N/A
Roz Paul	roslynne.pa	N/A	N/A	N/A	N/A
Roz Paul	roslynne.pa	N/A	N/A	N/A	N/A
Roz Paul	roslynne.pa	N/A	N/A	N/A	N/A
Roz Paul	roslynne.pa	N/A	N/A	N/A	N/A
Roz Paul	roslynne.pa	N/A	N/A	N/A	N/A
Roz Paul	roslynne.pa	N/A	N/A	N/A	N/A
Elizabeth Kennedy	Elizabeth.K	N/A	N/A	N/A	N/A
Elizabeth Kennedy	Elizabeth.K	N/A	N/A	N/A	N/A
Elizabeth Kennedy	Elizabeth.K	N/A	N/A	N/A	N/A
Jasonbe@tamarac	jason.bentl	N/A	N/A	N/A	N/A
Rosemary Fisher	rosemary.f	N/A	N/A	N/A	N/A
Collette Tibby	collette.tibb	N/A	N/A	N/A	N/A
Zach Steiner	Zach.Stein	N/A	N/A	N/A	N/A
Zach Steiner	Zach.Stein	N/A	N/A	N/A	N/A
JUSTIN BOWENS	justin.bowe	N/A	N/A	N/A	N/A
JUSTIN BOWENS	justin.bowe	N/A	N/A	N/A	N/A
Elizabeth Kennedy	Elizabeth.K	N/A	N/A	N/A	N/A
Elizabeth Kennedy	Elizabeth.K	N/A	N/A	N/A	N/A
Elizabeth Kennedy	Elizabeth.K	N/A	N/A	N/A	N/A
Elizabeth Kennedy	Elizabeth.K	N/A	N/A	N/A	N/A
Elizabeth Kennedy	Elizabeth.K	N/A	N/A	N/A	N/A
Elizabeth Kennedy	Elizabeth.K	N/A	N/A	N/A	N/A
Elizabeth Kennedy	Elizabeth.K	N/A	N/A	N/A	N/A
Elizabeth Kennedy	Elizabeth.K	N/A	N/A	N/A	N/A
Elizabeth Kennedy	Elizabeth.K	N/A	N/A	N/A	N/A
Elizabeth Kennedy	Elizabeth.K	N/A	N/A	N/A	N/A
Elizabeth Kennedy	Elizabeth.K	N/A	N/A	N/A	N/A
Elizabeth Kennedy	Elizabeth.K	N/A	N/A	N/A	N/A
Alyssa Curbelo	alyssa.curb	N/A	N/A	N/A	N/A
Alyssa Curbelo	alyssa.curb	N/A	N/A	N/A	N/A
Alyssa Curbelo	alyssa.curb	N/A	N/A	N/A	N/A
Alexander Grant	alexander.(	N/A	N/A	N/A	N/A
Fariel Khan	Fariel.Khar	N/A	N/A	N/A	N/A
Michelle Sendik	michelle.se	N/A	N/A	N/A	N/A
vincent dixon	vincent.dix	N/A	N/A	N/A	N/A
Zach Steiner	Zach.Stein	N/A	N/A	N/A	N/A
Eliane Benjamin	eliane.benj	N/A	N/A	N/A	N/A

Eliane Benjamin	eliane.benj	N/A	N/A	N/A	N/A
Sammie Monroe	sammie.m	N/A	N/A	N/A	N/A
Sammie Monroe	sammie.m	N/A	N/A	N/A	N/A
Sammie Monroe	sammie.m	N/A	N/A	N/A	N/A
Sammie Monroe	sammie.m	N/A	N/A	N/A	N/A
Sammie Monroe	sammie.m	N/A	N/A	N/A	N/A
Fariel Khan	Fariel.Khar	N/A	N/A	N/A	N/A
Fariel Khan	Fariel.Khar	N/A	N/A	N/A	N/A
Fariel Khan	Fariel.Khar	N/A	N/A	N/A	N/A
Fariel Khan	Fariel.Khar	N/A	N/A	N/A	N/A
Shauna Doan	Shauna.Dc	N/A	N/A	N/A	N/A
JUSTIN BOWENS	justin.bowe	N/A	N/A	N/A	N/A
JUSTIN BOWENS	justin.bowe	N/A	N/A	N/A	N/A
JUSTIN BOWENS	justin.bowe	N/A	N/A	N/A	N/A
JUSTIN BOWENS	justin.bowe	N/A	N/A	N/A	N/A
Judith Henry	judith.henr	N/A	N/A	N/A	N/A
Judith Henry	judith.henr	N/A	N/A	N/A	N/A
Shauna Doan	Shauna.Dc	N/A	N/A	N/A	N/A
Shauna Doan	Shauna.Dc	N/A	N/A	N/A	N/A
Shauna Doan	Shauna.Dc	N/A	N/A	N/A	N/A
Judith Henry	judith.henr	N/A	N/A	N/A	N/A
JUSTIN BOWENS	justin.bowe	N/A	N/A	N/A	N/A
Collette Tibby	collette.tibb	N/A	N/A	N/A	N/A
Shauna Doan	Shauna.Dc	N/A	N/A	N/A	N/A
Shauna Doan	Shauna.Dc	N/A	N/A	N/A	N/A
Shauna Doan	Shauna.Dc	N/A	N/A	N/A	N/A
Shauna Doan	Shauna.Dc	N/A	N/A	N/A	N/A
Shauna Doan	Shauna.Dc	N/A	N/A	N/A	N/A
Shauna Doan	Shauna.Dc	N/A	N/A	N/A	N/A
JUSTIN BOWENS	justin.bowe	N/A	N/A	N/A	N/A
JUSTIN BOWENS	justin.bowe	N/A	N/A	N/A	N/A
JUSTIN BOWENS	justin.bowe	N/A	N/A	N/A	N/A
JUSTIN BOWENS	justin.bowe	N/A	N/A	N/A	N/A
JUSTIN BOWENS	justin.bowe	N/A	N/A	N/A	N/A
JUSTIN BOWENS	justin.bowe	N/A	N/A	N/A	N/A
JUSTIN BOWENS	justin.bowe	N/A	N/A	N/A	N/A
JUSTIN BOWENS	justin.bowe	N/A	N/A	N/A	N/A
JUSTIN BOWENS	justin.bowe	N/A	N/A	N/A	N/A
Elizabeth Kennedy	Elizabeth.K	N/A	N/A	N/A	N/A
Elizabeth Kennedy	Elizabeth.K	N/A	N/A	N/A	N/A
Elizabeth Kennedy	Elizabeth.K	N/A	N/A	N/A	N/A
Elizabeth Kennedy	Elizabeth.K	N/A	N/A	N/A	N/A
Elizabeth Kennedy	Elizabeth.K	N/A	N/A	N/A	N/A
Elizabeth Kennedy	Elizabeth.K	N/A	N/A	N/A	N/A
Elizabeth Kennedy	Elizabeth.K	N/A	N/A	N/A	N/A
Elizabeth Kennedy	Elizabeth.K	N/A	N/A	N/A	N/A
Elizabeth Kennedy	Elizabeth.K	N/A	N/A	N/A	N/A
Maria Zerda	mariaz@ta	N/A	N/A	N/A	N/A

Tami Johnson	tami.taylorj	N/A	N/A	N/A	N/A
Tami Johnson	tami.taylorj	N/A	N/A	N/A	N/A
Tami Johnson	tami.taylorj	N/A	N/A	N/A	N/A
Tami Johnson	tami.taylorj	N/A	N/A	N/A	N/A
Tami Johnson	tami.taylorj	N/A	N/A	N/A	N/A
Tami Johnson	tami.taylorj	N/A	N/A	N/A	N/A
Tami Johnson	tami.taylorj	N/A	N/A	N/A	N/A
Tami Johnson	tami.taylorj	N/A	N/A	N/A	N/A
Tami Johnson	tami.taylorj	N/A	N/A	N/A	N/A
Tami Johnson	tami.taylorj	N/A	N/A	N/A	N/A
Tami Johnson	tami.taylorj	N/A	N/A	N/A	N/A
Gladis Arteta Delgado	gladis.artet	N/A	N/A	N/A	N/A
Gladis Arteta Delgado	gladis.artet	N/A	N/A	N/A	N/A
Gladis Arteta Delgado	gladis.artet	N/A	N/A	N/A	N/A
Gladis Arteta Delgado	gladis.artet	N/A	N/A	N/A	N/A
Michelle Sendik	michelle.se	N/A	N/A	N/A	N/A
JUSTIN BOWENS	justin.bowe	N/A	N/A	N/A	N/A
JUSTIN BOWENS	justin.bowe	N/A	N/A	N/A	N/A
JUSTIN BOWENS	justin.bowe	N/A	N/A	N/A	N/A
JUSTIN BOWENS	justin.bowe	N/A	N/A	N/A	N/A
JUSTIN BOWENS	justin.bowe	N/A	N/A	N/A	N/A
JUSTIN BOWENS	justin.bowe	N/A	N/A	N/A	N/A
JUSTIN BOWENS	justin.bowe	N/A	N/A	N/A	N/A
vincent dixon	vincent.dix	N/A	N/A	N/A	N/A
Alexander Grant	alexander.(	N/A	N/A	N/A	N/A
CLAUDIA V MONROY	claudia.mo	N/A	N/A	N/A	N/A
CLAUDIA V MONROY	claudia.mo	N/A	N/A	N/A	N/A
Melissa Petron	melissa.pe	N/A	N/A	N/A	N/A
Michelle Sendik	michelle.se	N/A	N/A	N/A	N/A
Michelle Sendik	michelle.se	N/A	N/A	N/A	N/A
Michelle Sendik	michelle.se	N/A	N/A	N/A	N/A
Gladis Arteta Delgado	gladis.artet	N/A	N/A	N/A	N/A
Gladis Arteta Delgado	gladis.artet	N/A	N/A	N/A	N/A
Gladis Arteta Delgado	gladis.artet	N/A	N/A	N/A	N/A
Gladis Arteta Delgado	gladis.artet	N/A	N/A	N/A	N/A
Gladis Arteta Delgado	gladis.artet	N/A	N/A	N/A	N/A
Gladis Arteta Delgado	gladis.artet	N/A	N/A	N/A	N/A
Gladis Arteta Delgado	gladis.artet	N/A	N/A	N/A	N/A
Michelle Sendik	michelle.se	N/A	N/A	N/A	N/A
Dephine Johnson-O'Meally	Dephine.Jo	N/A	N/A	N/A	N/A
Dephine Johnson-O'Meally	Dephine.Jo	N/A	N/A	N/A	N/A
Marjorie Irizarry	marjorie.iri	N/A	N/A	N/A	N/A
Marjorie Irizarry	marjorie.iri	N/A	N/A	N/A	N/A
Marjorie Irizarry	marjorie.iri	N/A	N/A	N/A	N/A
Marjorie Irizarry	marjorie.iri	N/A	N/A	N/A	N/A
CLAUDIA V MONROY	claudia.mo	N/A	N/A	N/A	N/A
CLAUDIA V MONROY	claudia.mo	N/A	N/A	N/A	N/A
CLAUDIA V MONROY	claudia.mo	N/A	N/A	N/A	N/A
CLAUDIA V MONROY	claudia.mo	N/A	N/A	N/A	N/A

CLAUDIA V MONROY	claudia.mo	N/A	N/A	N/A	N/A
CLAUDIA V MONROY	claudia.mo	N/A	N/A	N/A	N/A
CLAUDIA V MONROY	claudia.mo	N/A	N/A	N/A	N/A
CLAUDIA V MONROY	claudia.mo	N/A	N/A	N/A	N/A
CLAUDIA V MONROY	claudia.mo	N/A	N/A	N/A	N/A
CLAUDIA V MONROY	claudia.mo	N/A	N/A	N/A	N/A
CLAUDIA V MONROY	claudia.mo	N/A	N/A	N/A	N/A
Melissa Petron	melissa.pe	N/A	N/A	N/A	N/A
Melissa Petron	melissa.pe	N/A	N/A	N/A	N/A
Alyssa Curbelo	alyssa.curt	N/A	N/A	N/A	N/A
Gladis Arteta Delgado	gladis.artet	N/A	N/A	N/A	N/A
Gladis Arteta Delgado	gladis.artet	N/A	N/A	N/A	N/A
Gladis Arteta Delgado	gladis.artet	N/A	N/A	N/A	N/A
Gladis Arteta Delgado	gladis.artet	N/A	N/A	N/A	N/A
Collette Tibby	collette.tibt	N/A	N/A	N/A	N/A
Collette Tibby	collette.tibt	N/A	N/A	N/A	N/A
Dephine Johnson-O'Meally	Dephine.Jo	N/A	N/A	N/A	N/A
Collette Tibby	collette.tibt	N/A	N/A	N/A	N/A
Collette Tibby	collette.tibt	N/A	N/A	N/A	N/A
Collette Tibby	collette.tibt	N/A	N/A	N/A	N/A
Dephine Johnson-O'Meally	Dephine.Jo	N/A	N/A	N/A	N/A
Dephine Johnson-O'Meally	Dephine.Jo	N/A	N/A	N/A	N/A
Dephine Johnson-O'Meally	Dephine.Jo	N/A	N/A	N/A	N/A
Dephine Johnson-O'Meally	Dephine.Jo	N/A	N/A	N/A	N/A
Dephine Johnson-O'Meally	Dephine.Jo	N/A	N/A	N/A	N/A
Dephine Johnson-O'Meally	Dephine.Jo	N/A	N/A	N/A	N/A
Dephine Johnson-O'Meally	Dephine.Jo	N/A	N/A	N/A	N/A
Dephine Johnson-O'Meally	Dephine.Jo	N/A	N/A	N/A	N/A
James Twigger	james.twig	N/A	N/A	N/A	N/A
Martha Patricia Pyke	Pattyp@tai	N/A	N/A	N/A	N/A
Martha Patricia Pyke	Pattyp@tai	N/A	N/A	N/A	N/A
Martha Patricia Pyke	Pattyp@tai	N/A	N/A	N/A	N/A
Shauna Doan	Shauna.Do	N/A	N/A	N/A	N/A
Alyssa Curbelo	alyssa.curt	N/A	N/A	N/A	N/A
Alyssa Curbelo	alyssa.curt	N/A	N/A	N/A	N/A
Alyssa Curbelo	alyssa.curt	N/A	N/A	N/A	N/A
Alyssa Curbelo	alyssa.curt	N/A	N/A	N/A	N/A
Alyssa Curbelo	alyssa.curt	N/A	N/A	N/A	N/A
Ann Marie Gordon	annmarie.g	N/A	N/A	N/A	N/A
Ann Marie Gordon	annmarie.g	N/A	N/A	N/A	N/A
Ann Marie Gordon	annmarie.g	N/A	N/A	N/A	N/A
Ann Marie Gordon	annmarie.g	N/A	N/A	N/A	N/A
JUSTIN BOWENS	justin.bowe	N/A	N/A	N/A	N/A
Shauna Doan	Shauna.Do	N/A	N/A	N/A	N/A
Roz Paul	roslynne.pa	N/A	N/A	N/A	N/A
Roz Paul	roslynne.pa	N/A	N/A	N/A	N/A
CHARLENE	charlene.n	N/A	N/A	N/A	N/A
CHARLENE	charlene.n	N/A	N/A	N/A	N/A
CHARLENE	charlene.n	N/A	N/A	N/A	N/A

CHARLENE	charlene.n	N/A	N/A	N/A	N/A
Martha Patricia Pyke	Pattyp@tai	N/A	N/A	N/A	N/A
Gladis Arteta Delgado	gladis.arte	N/A	N/A	N/A	N/A
Vanessa Freixas	vanessa.fr	N/A	N/A	N/A	N/A
Vanessa Freixas	vanessa.fr	N/A	N/A	N/A	N/A
Vanessa Freixas	vanessa.fr	N/A	N/A	N/A	N/A
Shauna Doan	Shauna.Dc	N/A	N/A	N/A	N/A
Martha Patricia Pyke	Pattyp@tai	N/A	N/A	N/A	N/A
Martha Patricia Pyke	Pattyp@tai	N/A	N/A	N/A	N/A
Martha Patricia Pyke	Pattyp@tai	N/A	N/A	N/A	N/A
Jasonbe@tamarac	jason.bentl	N/A	N/A	N/A	N/A
Jasonbe@tamarac	jason.bentl	N/A	N/A	N/A	N/A
Jasonbe@tamarac	jason.bentl	N/A	N/A	N/A	N/A
Jasonbe@tamarac	jason.bentl	N/A	N/A	N/A	N/A
Maria Zerda	mariaz@ta	N/A	N/A	N/A	N/A
Maria Zerda	mariaz@ta	N/A	N/A	N/A	N/A
Maria Zerda	mariaz@ta	N/A	N/A	N/A	N/A
Maria Zerda	mariaz@ta	N/A	N/A	N/A	N/A
Maria Zerda	mariaz@ta	N/A	N/A	N/A	N/A
Maria Zerda	mariaz@ta	N/A	N/A	N/A	N/A
Maria Zerda	mariaz@ta	N/A	N/A	N/A	N/A
Van Schoen	van.schoer	N/A	N/A	N/A	N/A
Van Schoen	van.schoer	N/A	N/A	N/A	N/A
Van Schoen	van.schoer	N/A	N/A	N/A	N/A
Maria Smith	maria.smitl	N/A	N/A	N/A	N/A
Ann Marie Gordon	annmarie.g	N/A	N/A	N/A	N/A
Ann Marie Gordon	annmarie.g	N/A	N/A	N/A	N/A
Ann Marie Gordon	annmarie.g	N/A	N/A	N/A	N/A
Ann Marie Gordon	annmarie.g	N/A	N/A	N/A	N/A
Van Schoen	van.schoer	N/A	N/A	N/A	N/A
Maria Zerda	mariaz@ta	N/A	N/A	N/A	N/A
Maria Zerda	mariaz@ta	N/A	N/A	N/A	N/A
Alexander Grant	alexander.(	N/A	N/A	N/A	N/A
Gladis Arteta Delgado	gladis.arte	N/A	N/A	N/A	N/A
Martha Patricia Pyke	Pattyp@tai	N/A	N/A	N/A	N/A
Martha Patricia Pyke	Pattyp@tai	N/A	N/A	N/A	N/A
Martha Patricia Pyke	Pattyp@tai	N/A	N/A	N/A	N/A
Martha Patricia Pyke	Pattyp@tai	N/A	N/A	N/A	N/A
Martha Patricia Pyke	Pattyp@tai	N/A	N/A	N/A	N/A
Dephine Johnson-O'Meally	Dephine.Jc	N/A	N/A	N/A	N/A
Alyssa Curbelo	alyssa.curt	N/A	N/A	N/A	N/A
Alyssa Curbelo	alyssa.curt	N/A	N/A	N/A	N/A
Alyssa Curbelo	alyssa.curt	N/A	N/A	N/A	N/A
Alyssa Curbelo	alyssa.curt	N/A	N/A	N/A	N/A
Alyssa Curbelo	alyssa.curt	N/A	N/A	N/A	N/A
Alyssa Curbelo	alyssa.curt	N/A	N/A	N/A	N/A
Alyssa Curbelo	alyssa.curt	N/A	N/A	N/A	N/A
Alyssa Curbelo	alyssa.curt	N/A	N/A	N/A	N/A
Judith Henry	judith.henr	N/A	N/A	N/A	N/A

Elizabeth Kennedy	Elizabeth.K	N/A	N/A	N/A	N/A
Jasonbe@tamarac	jason.bentl	N/A	N/A	N/A	N/A
Jasonbe@tamarac	jason.bentl	N/A	N/A	N/A	N/A
Van Schoen	van.schoer	N/A	N/A	N/A	N/A
Germania Roman	germania.r	N/A	N/A	N/A	N/A
Germania Roman	germania.r	N/A	N/A	N/A	N/A
Germania Roman	germania.r	N/A	N/A	N/A	N/A
Gladis Arteta Delgado	gladis.arte	N/A	N/A	N/A	N/A
vincent dixon	vincent.dix	N/A	N/A	N/A	N/A
Shauna Doan	Shauna.Dc	N/A	N/A	N/A	N/A
Shauna Doan	Shauna.Dc	N/A	N/A	N/A	N/A
Shauna Doan	Shauna.Dc	N/A	N/A	N/A	N/A
Shauna Doan	Shauna.Dc	N/A	N/A	N/A	N/A
Shauna Doan	Shauna.Dc	N/A	N/A	N/A	N/A
Alyssa Curbelo	alyssa.curt	N/A	N/A	N/A	N/A
Alyssa Curbelo	alyssa.curt	N/A	N/A	N/A	N/A
vincent dixon	vincent.dix	N/A	N/A	N/A	N/A
vincent dixon	vincent.dix	N/A	N/A	N/A	N/A
vincent dixon	vincent.dix	N/A	N/A	N/A	N/A
vincent dixon	vincent.dix	N/A	N/A	N/A	N/A
vincent dixon	vincent.dix	N/A	N/A	N/A	N/A
vincent dixon	vincent.dix	N/A	N/A	N/A	N/A
vincent dixon	vincent.dix	N/A	N/A	N/A	N/A
vincent dixon	vincent.dix	N/A	N/A	N/A	N/A
vincent dixon	vincent.dix	N/A	N/A	N/A	N/A
vincent dixon	vincent.dix	N/A	N/A	N/A	N/A
vincent dixon	vincent.dix	N/A	N/A	N/A	N/A
Daniel Ortiz	daniel.ortiz	N/A	N/A	N/A	N/A
Daniel Ortiz	daniel.ortiz	N/A	N/A	N/A	N/A
CHARLENE	charlene.n	N/A	N/A	N/A	N/A
CHARLENE	charlene.n	N/A	N/A	N/A	N/A
CHARLENE	charlene.n	N/A	N/A	N/A	N/A
CHARLENE	charlene.n	N/A	N/A	N/A	N/A
CHARLENE	charlene.n	N/A	N/A	N/A	N/A
Shauna Doan	Shauna.Dc	N/A	N/A	N/A	N/A
Vanessa Freixas	vanessa.fr	N/A	N/A	N/A	N/A
Vanessa Freixas	vanessa.fr	N/A	N/A	N/A	N/A
Michelle Sendik	michelle.se	N/A	N/A	N/A	N/A
Alyssa Curbelo	alyssa.curt	N/A	N/A	N/A	N/A
Alyssa Curbelo	alyssa.curt	N/A	N/A	N/A	N/A
Alyssa Curbelo	alyssa.curt	N/A	N/A	N/A	N/A
Alyssa Curbelo	alyssa.curt	N/A	N/A	N/A	N/A
Alyssa Curbelo	alyssa.curt	N/A	N/A	N/A	N/A
Alyssa Curbelo	alyssa.curt	N/A	N/A	N/A	N/A
Alyssa Curbelo	alyssa.curt	N/A	N/A	N/A	N/A
Alyssa Curbelo	alyssa.curt	N/A	N/A	N/A	N/A
Michelle Sendik	michelle.se	N/A	N/A	N/A	N/A
Michelle Sendik	michelle.se	N/A	N/A	N/A	N/A

Gladis Arteta Delgado	gladis.artet	N/A	N/A	N/A	N/A
Elizabeth Kennedy	Elizabeth.K	N/A	N/A	N/A	N/A
Elizabeth Kennedy	Elizabeth.K	N/A	N/A	N/A	N/A
Elizabeth Kennedy	Elizabeth.K	N/A	N/A	N/A	N/A
Elizabeth Kennedy	Elizabeth.K	N/A	N/A	N/A	N/A
Elizabeth Kennedy	Elizabeth.K	N/A	N/A	N/A	N/A
Elizabeth Kennedy	Elizabeth.K	N/A	N/A	N/A	N/A
Elizabeth Kennedy	Elizabeth.K	N/A	N/A	N/A	N/A
Elizabeth Kennedy	Elizabeth.K	N/A	N/A	N/A	N/A
Elizabeth Kennedy	Elizabeth.K	N/A	N/A	N/A	N/A
Elizabeth Kennedy	Elizabeth.K	N/A	N/A	N/A	N/A
Elizabeth Kennedy	Elizabeth.K	N/A	N/A	N/A	N/A
Elizabeth Kennedy	Elizabeth.K	N/A	N/A	N/A	N/A
Elizabeth Kennedy	Elizabeth.K	N/A	N/A	N/A	N/A
Elizabeth Kennedy	Elizabeth.K	N/A	N/A	N/A	N/A
Elizabeth Kennedy	Elizabeth.K	N/A	N/A	N/A	N/A
Elizabeth Kennedy	Elizabeth.K	N/A	N/A	N/A	N/A
Martha Patricia Pyke	Pattyp@tai	N/A	N/A	N/A	N/A
Elizabeth Kennedy	Elizabeth.K	N/A	N/A	N/A	N/A
Elizabeth Kennedy	Elizabeth.K	N/A	N/A	N/A	N/A
Elizabeth Kennedy	Elizabeth.K	N/A	N/A	N/A	N/A
Elizabeth Kennedy	Elizabeth.K	N/A	N/A	N/A	N/A
Elizabeth Kennedy	Elizabeth.K	N/A	N/A	N/A	N/A
Elizabeth Kennedy	Elizabeth.K	N/A	N/A	N/A	N/A
Elizabeth Kennedy	Elizabeth.K	N/A	N/A	N/A	N/A
Elizabeth Kennedy	Elizabeth.K	N/A	N/A	N/A	N/A
Elizabeth Kennedy	Elizabeth.K	N/A	N/A	N/A	N/A
Elizabeth Kennedy	Elizabeth.K	N/A	N/A	N/A	N/A
Elizabeth Kennedy	Elizabeth.K	N/A	N/A	N/A	N/A
Elizabeth Kennedy	Elizabeth.K	N/A	N/A	N/A	N/A
Elizabeth Kennedy	Elizabeth.K	N/A	N/A	N/A	N/A
Elizabeth Kennedy	Elizabeth.K	N/A	N/A	N/A	N/A
Elizabeth Kennedy	Elizabeth.K	N/A	N/A	N/A	N/A
Elizabeth Kennedy	Elizabeth.K	N/A	N/A	N/A	N/A
Elizabeth Kennedy	Elizabeth.K	N/A	N/A	N/A	N/A
Elizabeth Kennedy	Elizabeth.K	N/A	N/A	N/A	N/A
Elizabeth Kennedy	Elizabeth.K	N/A	N/A	N/A	N/A
Elizabeth Kennedy	Elizabeth.K	N/A	N/A	N/A	N/A
Elizabeth Kennedy	Elizabeth.K	N/A	N/A	N/A	N/A
Elizabeth Kennedy	Elizabeth.K	N/A	N/A	N/A	N/A
Elizabeth Kennedy	Elizabeth.K	N/A	N/A	N/A	N/A
Elizabeth Kennedy	Elizabeth.K	N/A	N/A	N/A	N/A
Elizabeth Kennedy	Elizabeth.K	N/A	N/A	N/A	N/A
Elizabeth Kennedy	Elizabeth.K	N/A	N/A	N/A	N/A
Elizabeth Kennedy	Elizabeth.K	N/A	N/A	N/A	N/A
Elizabeth Kennedy	Elizabeth.K	N/A	N/A	N/A	N/A
Gladis Arteta Delgado	gladis.artet	N/A	N/A	N/A	N/A
Germania Roman	germania.r	N/A	N/A	N/A	N/A
Martha Patricia Pyke	Pattyp@tai	N/A	N/A	N/A	N/A
Michelle Sendik	michelle.se	N/A	N/A	N/A	N/A
Michelle Sendik	michelle.se	N/A	N/A	N/A	N/A
Michelle Sendik	michelle.se	N/A	N/A	N/A	N/A
vincent dixon	vincent.dix	N/A	N/A	N/A	N/A
vincent dixon	vincent.dix	N/A	N/A	N/A	N/A
Gladis Arteta Delgado	gladis.artet	N/A	N/A	N/A	N/A

Van Schoen	van.schoer	N/A	N/A	N/A	N/A
Van Schoen	van.schoer	N/A	N/A	N/A	N/A
CLAUDIA V MONROY	claudia.mo	N/A	N/A	N/A	N/A
CLAUDIA V MONROY	claudia.mo	N/A	N/A	N/A	N/A
Germania Roman	germania.r	N/A	N/A	N/A	N/A
vincent dixon	vincent.dix	N/A	N/A	N/A	N/A
vincent dixon	vincent.dix	N/A	N/A	N/A	N/A
vincent dixon	vincent.dix	N/A	N/A	N/A	N/A
vincent dixon	vincent.dix	N/A	N/A	N/A	N/A
vincent dixon	vincent.dix	N/A	N/A	N/A	N/A
vincent dixon	vincent.dix	N/A	N/A	N/A	N/A
vincent dixon	vincent.dix	N/A	N/A	N/A	N/A
vincent dixon	vincent.dix	N/A	N/A	N/A	N/A
Alyssa Curbelo	alyssa.curt	N/A	N/A	N/A	N/A
Alyssa Curbelo	alyssa.curt	N/A	N/A	N/A	N/A
Alyssa Curbelo	alyssa.curt	N/A	N/A	N/A	N/A
Alyssa Curbelo	alyssa.curt	N/A	N/A	N/A	N/A
Alyssa Curbelo	alyssa.curt	N/A	N/A	N/A	N/A
Alyssa Curbelo	alyssa.curt	N/A	N/A	N/A	N/A
Germania Roman	germania.r	N/A	N/A	N/A	N/A
Michelle Sendik	michelle.se	N/A	N/A	N/A	N/A
Michelle Sendik	michelle.se	N/A	N/A	N/A	N/A
Germania Roman	germania.r	N/A	N/A	N/A	N/A
CLAUDIA V MONROY	claudia.mo	N/A	N/A	N/A	N/A
CLAUDIA V MONROY	claudia.mo	N/A	N/A	N/A	N/A
CLAUDIA V MONROY	claudia.mo	N/A	N/A	N/A	N/A
CLAUDIA V MONROY	claudia.mo	N/A	N/A	N/A	N/A
CLAUDIA V MONROY	claudia.mo	N/A	N/A	N/A	N/A
CLAUDIA V MONROY	claudia.mo	N/A	N/A	N/A	N/A
CLAUDIA V MONROY	claudia.mo	N/A	N/A	N/A	N/A
CLAUDIA V MONROY	claudia.mo	N/A	N/A	N/A	N/A
JUSTIN BOWENS	justin.bowe	N/A	N/A	N/A	N/A
JUSTIN BOWENS	justin.bowe	N/A	N/A	N/A	N/A
JUSTIN BOWENS	justin.bowe	N/A	N/A	N/A	N/A
CHARLENE	charlene.n	N/A	N/A	N/A	N/A
CHARLENE	charlene.n	N/A	N/A	N/A	N/A
CHARLENE	charlene.n	N/A	N/A	N/A	N/A
CHARLENE	charlene.n	N/A	N/A	N/A	N/A
CHARLENE	charlene.n	N/A	N/A	N/A	N/A
CHARLENE	charlene.n	N/A	N/A	N/A	N/A
CHARLENE	charlene.n	N/A	N/A	N/A	N/A
CHARLENE	charlene.n	N/A	N/A	N/A	N/A
CHARLENE	charlene.n	N/A	N/A	N/A	N/A
CHARLENE	charlene.n	N/A	N/A	N/A	N/A
CHARLENE	charlene.n	N/A	N/A	N/A	N/A
Eliane Benjamin	eliane.benj	N/A	N/A	N/A	N/A
Van Schoen	van.schoer	N/A	N/A	N/A	N/A
Van Schoen	van.schoer	N/A	N/A	N/A	N/A
Van Schoen	van.schoer	N/A	N/A	N/A	N/A

Jasonbe@tamarac	jason.bentl	N/A	N/A	N/A	N/A
Jasonbe@tamarac	jason.bentl	N/A	N/A	N/A	N/A
Gladis Arteta Delgado	gladis.artet	N/A	N/A	N/A	N/A
Gladis Arteta Delgado	gladis.artet	N/A	N/A	N/A	N/A
Gladis Arteta Delgado	gladis.artet	N/A	N/A	N/A	N/A
Vanessa Freixas	vanessa.fre	N/A	N/A	N/A	N/A
Vanessa Freixas	vanessa.fre	N/A	N/A	N/A	N/A
Vanessa Freixas	vanessa.fre	N/A	N/A	N/A	N/A
Vanessa Freixas	vanessa.fre	N/A	N/A	N/A	N/A
Vanessa Freixas	vanessa.fre	N/A	N/A	N/A	N/A
Gladis Arteta Delgado	gladis.artet	N/A	N/A	N/A	N/A
Alyssa Curbelo	alyssa.curb	N/A	N/A	N/A	N/A
Alyssa Curbelo	alyssa.curb	N/A	N/A	N/A	N/A
Alyssa Curbelo	alyssa.curb	N/A	N/A	N/A	N/A
Alyssa Curbelo	alyssa.curb	N/A	N/A	N/A	N/A
Gladis Arteta Delgado	gladis.artet	N/A	N/A	N/A	N/A
Gladis Arteta Delgado	gladis.artet	N/A	N/A	N/A	N/A
Gladis Arteta Delgado	gladis.artet	N/A	N/A	N/A	N/A
Gladis Arteta Delgado	gladis.artet	N/A	N/A	N/A	N/A
Gladis Arteta Delgado	gladis.artet	N/A	N/A	N/A	N/A
Gladis Arteta Delgado	gladis.artet	N/A	N/A	N/A	N/A
Gladis Arteta Delgado	gladis.artet	N/A	N/A	N/A	N/A
Gladis Arteta Delgado	gladis.artet	N/A	N/A	N/A	N/A
Gladis Arteta Delgado	gladis.artet	N/A	N/A	N/A	N/A
Gladis Arteta Delgado	gladis.artet	N/A	N/A	N/A	N/A
Gladis Arteta Delgado	gladis.artet	N/A	N/A	N/A	N/A
Gladis Arteta Delgado	gladis.artet	N/A	N/A	N/A	N/A
Gladis Arteta Delgado	gladis.artet	N/A	N/A	N/A	N/A
Gladis Arteta Delgado	gladis.artet	N/A	N/A	N/A	N/A
Gladis Arteta Delgado	gladis.artet	N/A	N/A	N/A	N/A
Gladis Arteta Delgado	gladis.artet	N/A	N/A	N/A	N/A
Gladis Arteta Delgado	gladis.artet	N/A	N/A	N/A	N/A
Gladis Arteta Delgado	gladis.artet	N/A	N/A	N/A	N/A
Gladis Arteta Delgado	gladis.artet	N/A	N/A	N/A	N/A
Gladis Arteta Delgado	gladis.artet	N/A	N/A	N/A	N/A
Gladis Arteta Delgado	gladis.artet	N/A	N/A	N/A	N/A
Gladis Arteta Delgado	gladis.artet	N/A	N/A	N/A	N/A
Gladis Arteta Delgado	gladis.artet	N/A	N/A	N/A	N/A
Gladis Arteta Delgado	gladis.artet	N/A	N/A	N/A	N/A
Gladis Arteta Delgado	gladis.artet	N/A	N/A	N/A	N/A
Gladis Arteta Delgado	gladis.artet	N/A	N/A	N/A	N/A
Gladis Arteta Delgado	gladis.artet	N/A	N/A	N/A	N/A
Gladis Arteta Delgado	gladis.artet	N/A	N/A	N/A	N/A
Gladis Arteta Delgado	gladis.artet	N/A	N/A	N/A	N/A
Gladis Arteta Delgado	gladis.artet	N/A	N/A	N/A	N/A
Gladis Arteta Delgado	gladis.artet	N/A	N/A	N/A	N/A
Gladis Arteta Delgado	gladis.artet	N/A	N/A	N/A	N/A
Gladis Arteta Delgado	gladis.artet	N/A	N/A	N/A	N/A
Gladis Arteta Delgado	gladis.artet	N/A	N/A	N/A	N/A
Gladis Arteta Delgado	gladis.artet	N/A	N/A	N/A	N/A
Gladis Arteta Delgado	gladis.artet	N/A	N/A	N/A	N/A
Ann Marie Gordon	annmarie.g	N/A	N/A	N/A	N/A
Ann Marie Gordon	annmarie.g	N/A	N/A	N/A	N/A
Ann Marie Gordon	annmarie.g	N/A	N/A	N/A	N/A
Zach Steiner	Zach.Stein	N/A	N/A	N/A	N/A
Melissa Petron	melissa.pe	N/A	N/A	N/A	N/A
Melissa Petron	melissa.pe	N/A	N/A	N/A	N/A
Vanessa Charry	vanessa.ch	N/A	N/A	N/A	N/A
Vanessa Charry	vanessa.ch	N/A	N/A	N/A	N/A
Zach Steiner	Zach.Stein	N/A	N/A	N/A	N/A

Gladis Arteta Delgado	gladis.artet	N/A	N/A	N/A	N/A
Maria Zerda	mariaz@ta	N/A	N/A	N/A	N/A
Maria Zerda	mariaz@ta	N/A	N/A	N/A	N/A
JUSTIN BOWENS	justin.bowe	N/A	N/A	N/A	N/A
JUSTIN BOWENS	justin.bowe	N/A	N/A	N/A	N/A
Maria Zerda	mariaz@ta	N/A	N/A	N/A	N/A
Maria Zerda	mariaz@ta	N/A	N/A	N/A	N/A
Shauna Doan	Shauna.Dc	N/A	N/A	N/A	N/A
Shauna Doan	Shauna.Dc	N/A	N/A	N/A	N/A
Shauna Doan	Shauna.Dc	N/A	N/A	N/A	N/A
Rosemary Fisher	rosemary.f	N/A	N/A	N/A	N/A
Rosemary Fisher	rosemary.f	N/A	N/A	N/A	N/A
Zach Steiner	Zach.Stein	N/A	N/A	N/A	N/A
Alyssa Curbelo	alyssa.curt	N/A	N/A	N/A	N/A
Alyssa Curbelo	alyssa.curt	N/A	N/A	N/A	N/A
Alyssa Curbelo	alyssa.curt	N/A	N/A	N/A	N/A
Zach Steiner	Zach.Stein	N/A	N/A	N/A	N/A
Zach Steiner	Zach.Stein	N/A	N/A	N/A	N/A
Zach Steiner	Zach.Stein	N/A	N/A	N/A	N/A
Zach Steiner	Zach.Stein	N/A	N/A	N/A	N/A
Zach Steiner	Zach.Stein	N/A	N/A	N/A	N/A
Zach Steiner	Zach.Stein	N/A	N/A	N/A	N/A
Maria Zerda	mariaz@ta	N/A	N/A	N/A	N/A
Shauna Doan	Shauna.Dc	N/A	N/A	N/A	N/A
Roz Paul	roslynne.pa	N/A	N/A	N/A	N/A
vincent dixon	vincent.dix

vincent dixon	vincent.dix	N/A	N/A	N/A	N/A
vincent dixon	vincent.dix	N/A	N/A	N/A	N/A
vincent dixon	vincent.dix	N/A	N/A	N/A	N/A
vincent dixon	vincent.dix	N/A	N/A	N/A	N/A
vincent dixon	vincent.dix	N/A	N/A	N/A	N/A
Gladis Arteta Delgado	gladis.arte	N/A	N/A	N/A	N/A
vincent dixon	vincent.dix	N/A	N/A	N/A	N/A
vincent dixon	vincent.dix	N/A	N/A	N/A	N/A
vincent dixon	vincent.dix	N/A	N/A	N/A	N/A
vincent dixon	vincent.dix	N/A	N/A	N/A	N/A
JUSTIN BOWENS	justin.bow	N/A	N/A	N/A	N/A
Johann Gonzalez	johann.gon	N/A	N/A	N/A	N/A
Johann Gonzalez	johann.gon	N/A	N/A	N/A	N/A
Johann Gonzalez	johann.gon	N/A	N/A	N/A	N/A
Johann Gonzalez	johann.gon	N/A	N/A	N/A	N/A
Johann Gonzalez	johann.gon	N/A	N/A	N/A	N/A
Vanessa Freixas	vanessa.fr	N/A	N/A	N/A	N/A
Vanessa Freixas	vanessa.fr	N/A	N/A	N/A	N/A
Vanessa Freixas	vanessa.fr	N/A	N/A	N/A	N/A
Vanessa Freixas	vanessa.fr	N/A	N/A	N/A	N/A
Vanessa Freixas	vanessa.fr	N/A	N/A	N/A	N/A
Vanessa Freixas	vanessa.fr	N/A	N/A	N/A	N/A
Vanessa Freixas	vanessa.fr	N/A	N/A	N/A	N/A
Vanessa Freixas	vanessa.fr	N/A	N/A	N/A	N/A
Germania Roman	germania.r	N/A	N/A	N/A	N/A
Michelle Sendik	michelle.se	N/A	N/A	N/A	N/A
Michelle Sendik	michelle.se	N/A	N/A	N/A	N/A
Michelle Sendik	michelle.se	N/A	N/A	N/A	N/A
Michelle Sendik	michelle.se	N/A	N/A	N/A	N/A
Michelle Sendik	michelle.se	N/A	N/A	N/A	N/A
Michelle Sendik	michelle.se	N/A	N/A	N/A	N/A
Michelle Sendik	michelle.se	N/A	N/A	N/A	N/A
Michelle Sendik	michelle.se	N/A	N/A	N/A	N/A
Michelle Sendik	michelle.se	N/A	N/A	N/A	N/A
Michelle Sendik	michelle.se	N/A	N/A	N/A	N/A
Michelle Sendik	michelle.se	N/A	N/A	N/A	N/A
Michelle Sendik	michelle.se	N/A	N/A	N/A	N/A
Michelle Sendik	michelle.se	N/A	N/A	N/A	N/A
Alyssa Curbelo	alyssa.curb	N/A	N/A	N/A	N/A
Martha Patricia Pyke	Pattyp@tai	N/A	N/A	N/A	N/A
Martha Patricia Pyke	Pattyp@tai	N/A	N/A	N/A	N/A
Martha Patricia Pyke	Pattyp@tai	N/A	N/A	N/A	N/A
Van Schoen	van.schoer	N/A	N/A	N/A	N/A
Martha Patricia Pyke	Pattyp@tai	N/A	N/A	N/A	N/A
Johann Gonzalez	johann.gon	N/A	N/A	N/A	N/A
Johann Gonzalez	johann.gon	N/A	N/A	N/A	N/A
Johann Gonzalez	johann.gon	N/A	N/A	N/A	N/A
Collette Tibby	collette.tibb	N/A	N/A	N/A	N/A
Collette Tibby	collette.tibb	N/A	N/A	N/A	N/A
Shauna Doan	Shauna.Do	N/A	N/A	N/A	N/A

Gladis Arteta Delgado	gladis.artet	N/A	N/A	N/A	N/A
Gladis Arteta Delgado	gladis.artet	N/A	N/A	N/A	N/A
Michelle Sendik	michelle.se	N/A	N/A	N/A	N/A
Michelle Sendik	michelle.se	N/A	N/A	N/A	N/A
Michelle Sendik	michelle.se	N/A	N/A	N/A	N/A
Michelle Sendik	michelle.se	N/A	N/A	N/A	N/A
Michelle Sendik	michelle.se	N/A	N/A	N/A	N/A
Michelle Sendik	michelle.se	N/A	N/A	N/A	N/A
Michelle Sendik	michelle.se	N/A	N/A	N/A	N/A
Michelle Sendik	michelle.se	N/A	N/A	N/A	N/A
Michelle Sendik	michelle.se	N/A	N/A	N/A	N/A
Michelle Sendik	michelle.se	N/A	N/A	N/A	N/A
Michelle Sendik	michelle.se	N/A	N/A	N/A	N/A
Michelle Sendik	michelle.se	N/A	N/A	N/A	N/A
Michelle Sendik	michelle.se	N/A	N/A	N/A	N/A
Michelle Sendik	michelle.se	N/A	N/A	N/A	N/A
Marjorie Irizarry	marjorie.iri	N/A	N/A	N/A	N/A
Maria Zerda	mariaz@ta	N/A	N/A	N/A	N/A
Maria Zerda	mariaz@ta	N/A	N/A	N/A	N/A
Maria Zerda	mariaz@ta	N/A	N/A	N/A	N/A
Gladis Arteta Delgado	gladis.artet	N/A	N/A	N/A	N/A
Gladis Arteta Delgado	gladis.artet	N/A	N/A	N/A	N/A
Gladis Arteta Delgado	gladis.artet	N/A	N/A	N/A	N/A
Gladis Arteta Delgado	gladis.artet	N/A	N/A	N/A	N/A
Alyssa Curbelo	alyssa.curt	N/A	N/A	N/A	N/A
Alyssa Curbelo	alyssa.curt	N/A	N/A	N/A	N/A
Martha Patricia Pyke	Pattyp@ta	N/A	N/A	N/A	N/A
Fariel Khan	Fariel.Khar	N/A	N/A	N/A	N/A
Maria Zerda	mariaz@ta	N/A	N/A	N/A	N/A
Maria Zerda	mariaz@ta	N/A	N/A	N/A	N/A
Maria Zerda	mariaz@ta	N/A	N/A	N/A	N/A
Maria Zerda	mariaz@ta	N/A	N/A	N/A	N/A
Maria Zerda	mariaz@ta	N/A	N/A	N/A	N/A
Maria Zerda	mariaz@ta	N/A	N/A	N/A	N/A
Maria Zerda	mariaz@ta	N/A	N/A	N/A	N/A
Maria Zerda	mariaz@ta	N/A	N/A	N/A	N/A
JUSTIN BOWENS	justin.bowe	N/A	N/A	N/A	N/A
Collette Tibby	collette.tibt	N/A	N/A	N/A	N/A
Zach Steiner	Zach.Stein	N/A	N/A	N/A	N/A
JUSTIN BOWENS	justin.bowe	N/A	N/A	N/A	N/A
Martha Patricia Pyke	Pattyp@ta	N/A	N/A	N/A	N/A
Martha Patricia Pyke	Pattyp@ta	N/A	N/A	N/A	N/A
Martha Patricia Pyke	Pattyp@ta	N/A	N/A	N/A	N/A
Rosemary Fisher	rosemary.f	N/A	N/A	N/A	N/A
Germania Roman	germania.r	N/A	N/A	N/A	N/A
Germania Roman	germania.r	N/A	N/A	N/A	N/A
Germania Roman	germania.r	N/A	N/A	N/A	N/A
Germania Roman	germania.r	N/A	N/A	N/A	N/A

Germania Roman	germania.r	N/A	N/A	N/A	N/A
Germania Roman	germania.r	N/A	N/A	N/A	N/A
Germania Roman	germania.r	N/A	N/A	N/A	N/A
Alexander Grant	alexander.(	N/A	N/A	N/A	N/A
Dephine Johnson-O'Meally	Dephine.Jc	N/A	N/A	N/A	N/A
Gladis Arteta Delgado	gladis.artet	N/A	N/A	N/A	N/A
Gladis Arteta Delgado	gladis.artet	N/A	N/A	N/A	N/A
Gladis Arteta Delgado	gladis.artet	N/A	N/A	N/A	N/A
Germania Roman	germania.r	N/A	N/A	N/A	N/A
Roz Paul	roslynne.pa	N/A	N/A	N/A	N/A
Kimberly Dillon	Kimberly.D	N/A	N/A	N/A	N/A
Martha Patricia Pyke	Pattyp@tai	N/A	N/A	N/A	N/A
Martha Patricia Pyke	Pattyp@tai	N/A	N/A	N/A	N/A
Martha Patricia Pyke	Pattyp@tai	N/A	N/A	N/A	N/A
Martha Patricia Pyke	Pattyp@tai	N/A	N/A	N/A	N/A
vincent dixon	vincent.dix	N/A	N/A	N/A	N/A
Vanessa Freixas	vanessa.fre	N/A	N/A	N/A	N/A
Fariel Khan	Fariel.Khar	N/A	N/A	N/A	N/A
JUSTIN BOWENS	justin.bowe	N/A	N/A	N/A	N/A
JUSTIN BOWENS	justin.bowe	N/A	N/A	N/A	N/A
Dephine Johnson-O'Meally	Dephine.Jc	N/A	N/A	N/A	N/A
Dephine Johnson-O'Meally	Dephine.Jc	N/A	N/A	N/A	N/A
Dephine Johnson-O'Meally	Dephine.Jc	N/A	N/A	N/A	N/A
Dephine Johnson-O'Meally	Dephine.Jc	N/A	N/A	N/A	N/A
Jasonbe@tamarac	jason.bentl	N/A	N/A	N/A	N/A
Roz Paul	roslynne.pa	N/A	N/A	N/A	N/A
Roz Paul	roslynne.pa	N/A	N/A	N/A	N/A
Roz Paul	roslynne.pa	N/A	N/A	N/A	N/A
Roz Paul	roslynne.pa	N/A	N/A	N/A	N/A
Roz Paul	roslynne.pa	N/A	N/A	N/A	N/A
Roz Paul	roslynne.pa	N/A	N/A	N/A	N/A
Roz Paul	roslynne.pa	N/A	N/A	N/A	N/A
Roz Paul	roslynne.pa	N/A	N/A	N/A	N/A
Roz Paul	roslynne.pa	N/A	N/A	N/A	N/A
Jasonbe@tamarac	jason.bentl	N/A	N/A	N/A	N/A
Levent Sucuoglu	levent.sucu	N/A	N/A	N/A	N/A
CLAUDIA V MONROY	claudia.mo	N/A	N/A	N/A	N/A
CLAUDIA V MONROY	claudia.mo	N/A	N/A	N/A	N/A
CLAUDIA V MONROY	claudia.mo	N/A	N/A	N/A	N/A
Martha Patricia Pyke	Pattyp@tai	N/A	N/A	N/A	N/A
Martha Patricia Pyke	Pattyp@tai	N/A	N/A	N/A	N/A
Martha Patricia Pyke	Pattyp@tai	N/A	N/A	N/A	N/A
Collette Tibby	collette.tibb	N/A	N/A	N/A	N/A
Vanessa Freixas	vanessa.fre	N/A	N/A	N/A	N/A
Vanessa Freixas	vanessa.fre	N/A	N/A	N/A	N/A
Vanessa Freixas	vanessa.fre	N/A	N/A	N/A	N/A
Vanessa Freixas	vanessa.fre	N/A	N/A	N/A	N/A
Vanessa Freixas	vanessa.fre	N/A	N/A	N/A	N/A
Vanessa Freixas	vanessa.fre	N/A	N/A	N/A	N/A

Vanessa Freixas	vanessa.fr	N/A	N/A	N/A	N/A
Vanessa Freixas	vanessa.fr	N/A	N/A	N/A	N/A
Vanessa Freixas	vanessa.fr	N/A	N/A	N/A	N/A
Vanessa Freixas	vanessa.fr	N/A	N/A	N/A	N/A
Vanessa Freixas	vanessa.fr	N/A	N/A	N/A	N/A
Vanessa Freixas	vanessa.fr	N/A	N/A	N/A	N/A
Vanessa Freixas	vanessa.fr	N/A	N/A	N/A	N/A
Vanessa Freixas	vanessa.fr	N/A	N/A	N/A	N/A
Vanessa Freixas	vanessa.fr	N/A	N/A	N/A	N/A
Vanessa Freixas	vanessa.fr	N/A	N/A	N/A	N/A
Vanessa Freixas	vanessa.fr	N/A	N/A	N/A	N/A
Vanessa Freixas	vanessa.fr	N/A	N/A	N/A	N/A
Collette Tibby	collette.tibt	N/A	N/A	N/A	N/A
Collette Tibby	collette.tibt	N/A	N/A	N/A	N/A
Collette Tibby	collette.tibt	N/A	N/A	N/A	N/A
Kimberly Dillon	Kimberly.D	N/A	N/A	N/A	N/A
Kimberly Dillon	Kimberly.D	N/A	N/A	N/A	N/A
Kimberly Dillon	Kimberly.D	N/A	N/A	N/A	N/A
Kimberly Dillon	Kimberly.D	N/A	N/A	N/A	N/A
Kimberly Dillon	Kimberly.D	N/A	N/A	N/A	N/A
Martha Patricia Pyke	Pattyp@ta	N/A	N/A	N/A	N/A
Martha Patricia Pyke	Pattyp@ta	N/A	N/A	N/A	N/A
Roz Paul	roslynne.p	N/A	N/A	N/A	N/A
Roz Paul	roslynne.p	N/A	N/A	N/A	N/A
Roz Paul	roslynne.p	N/A	N/A	N/A	N/A
Roz Paul	roslynne.p	N/A	N/A	N/A	N/A
Roz Paul	roslynne.p	N/A	N/A	N/A	N/A
Zach Steiner	Zach.Stein	N/A	N/A	N/A	N/A
Jasonbe@tamarac	jason.bentl	N/A	N/A	N/A	N/A
Van Schoen	van.schoer	N/A	N/A	N/A	N/A
Melissa Petron	melissa.pe	N/A	N/A	N/A	N/A
Melissa Petron	melissa.pe	N/A	N/A	N/A	N/A
Melissa Petron	melissa.pe	N/A	N/A	N/A	N/A
Gladis Arteta Delgado	gladis.artet	N/A	N/A	N/A	N/A
Gladis Arteta Delgado	gladis.artet	N/A	N/A	N/A	N/A
Van Schoen	van.schoer	N/A	N/A	N/A	N/A
Jasonbe@tamarac	jason.bentl	N/A	N/A	N/A	N/A
Zach Steiner	Zach.Stein	N/A	N/A	N/A	N/A
Zach Steiner	Zach.Stein	N/A	N/A	N/A	N/A
Zach Steiner	Zach.Stein	N/A	N/A	N/A	N/A
Marjorie Irizarry	marjorie.iri	N/A	N/A	N/A	N/A
Marjorie Irizarry	marjorie.iri	N/A	N/A	N/A	N/A
Sammie Monroe	sammie.m	N/A	N/A	N/A	N/A
Ann Marie Gordon	annmarie.g	N/A	N/A	N/A	N/A
Gladis Arteta Delgado	gladis.artet	N/A	N/A	N/A	N/A
Shauna Doan	Shauna.Dc	N/A	N/A	N/A	N/A
Shauna Doan	Shauna.Dc	N/A	N/A	N/A	N/A
Fariel Khan	Fariel.Khar	N/A	N/A	N/A	N/A
CHARLENE	charlene.n	N/A	N/A	N/A	N/A

CHARLENE	charlene.n	N/A	N/A	N/A	N/A
CHARLENE	charlene.n	N/A	N/A	N/A	N/A
CHARLENE	charlene.n	N/A	N/A	N/A	N/A
Gladis Arteta Delgado	gladis.arte	N/A	N/A	N/A	N/A
Gladis Arteta Delgado	gladis.arte	N/A	N/A	N/A	N/A
Gladis Arteta Delgado	gladis.arte	N/A	N/A	N/A	N/A
Gladis Arteta Delgado	gladis.arte	N/A	N/A	N/A	N/A
Gladis Arteta Delgado	gladis.arte	N/A	N/A	N/A	N/A
Dephine Johnson-O'Meally	Dephine.J	N/A	N/A	N/A	N/A
Gladis Arteta Delgado	gladis.arte	N/A	N/A	N/A	N/A
Gladis Arteta Delgado	gladis.arte	N/A	N/A	N/A	N/A
Van Schoen	van.schoe	N/A	N/A	N/A	N/A
Van Schoen	van.schoe	N/A	N/A	N/A	N/A
Michelle Sendik	michelle.s	N/A	N/A	N/A	N/A
Michelle Sendik	michelle.s	N/A	N/A	N/A	N/A
Michelle Sendik	michelle.s	N/A	N/A	N/A	N/A
Michelle Sendik	michelle.s	N/A	N/A	N/A	N/A
Michelle Sendik	michelle.s	N/A	N/A	N/A	N/A
Michelle Sendik	michelle.s	N/A	N/A	N/A	N/A
Michelle Sendik	michelle.s	N/A	N/A	N/A	N/A
Michelle Sendik	michelle.s	N/A	N/A	N/A	N/A
Michelle Sendik	michelle.s	N/A	N/A	N/A	N/A
vincent dixon	vincent.dix	N/A	N/A	N/A	N/A
vincent dixon	vincent.dix	N/A	N/A	N/A	N/A
vincent dixon	vincent.dix	N/A	N/A	N/A	N/A
Collette Tibby	collette.tib	N/A	N/A	N/A	N/A
Collette Tibby	collette.tib	N/A	N/A	N/A	N/A
Collette Tibby	collette.tib	N/A	N/A	N/A	N/A
Gladis Arteta Delgado	gladis.arte	N/A	N/A	N/A	N/A
Alyssa Curbelo	alyssa.curb	N/A	N/A	N/A	N/A
Dephine Johnson-O'Meally	Dephine.J	N/A	N/A	N/A	N/A
Jasonbe@tamarac	jason.bentl	N/A	N/A	N/A	N/A
Jasonbe@tamarac	jason.bentl	N/A	N/A	N/A	N/A
Jasonbe@tamarac	jason.bentl	N/A	N/A	N/A	N/A
Gladis Arteta Delgado	gladis.arte	N/A	N/A	N/A	N/A
Dephine Johnson-O'Meally	Dephine.J	N/A	N/A	N/A	N/A
Dephine Johnson-O'Meally	Dephine.J	N/A	N/A	N/A	N/A
Dephine Johnson-O'Meally	Dephine.J	N/A	N/A	N/A	N/A
Ann Marie Gordon	annmarie.g	N/A	N/A	N/A	N/A
Ann Marie Gordon	annmarie.g	N/A	N/A	N/A	N/A
Ann Marie Gordon	annmarie.g	N/A	N/A	N/A	N/A
Ann Marie Gordon	annmarie.g	N/A	N/A	N/A	N/A
Ann Marie Gordon	annmarie.g	N/A	N/A	N/A	N/A
Rosemary Fisher	rosemary.f	N/A	N/A	N/A	N/A
Rosemary Fisher	rosemary.f	N/A	N/A	N/A	N/A
Zach Steiner	Zach.Stein	N/A	N/A	N/A	N/A
Gladis Arteta Delgado	gladis.arte	N/A	N/A	N/A	N/A
vincent dixon	vincent.dix	N/A	N/A	N/A	N/A
vincent dixon	vincent.dix	N/A	N/A	N/A	N/A

Martha Patricia Pyke	Pattyp@tai	N/A	N/A	N/A	N/A
Martha Patricia Pyke	Pattyp@tai	N/A	N/A	N/A	N/A
Martha Patricia Pyke	Pattyp@tai	N/A	N/A	N/A	N/A
Jasonbe@tamarac	jason.bentl	N/A	N/A	N/A	N/A
Jasonbe@tamarac	jason.bentl	N/A	N/A	N/A	N/A
Shauna Doan	Shauna.Dc	N/A	N/A	N/A	N/A
Shauna Doan	Shauna.Dc	N/A	N/A	N/A	N/A
Maria Zerda	mariaz@ta	N/A	N/A	N/A	N/A
Maria Zerda	mariaz@ta	N/A	N/A	N/A	N/A
Zach Steiner	Zach.Stein	N/A	N/A	N/A	N/A
Zach Steiner	Zach.Stein	N/A	N/A	N/A	N/A
Gladis Arteta Delgado	gladis.artet	N/A	N/A	N/A	N/A
Gladis Arteta Delgado	gladis.artet	N/A	N/A	N/A	N/A
Gladis Arteta Delgado	gladis.artet	N/A	N/A	N/A	N/A
Vanessa Freixas	vanessa.fre	N/A	N/A	N/A	N/A
Vanessa Freixas	vanessa.fre	N/A	N/A	N/A	N/A
Vanessa Freixas	vanessa.fre	N/A	N/A	N/A	N/A
Vanessa Freixas	vanessa.fre	N/A	N/A	N/A	N/A
Vanessa Freixas	vanessa.fre	N/A	N/A	N/A	N/A
Melissa Petron	melissa.pe	N/A	N/A	N/A	N/A
Martha Patricia Pyke	Pattyp@tai	N/A	N/A	N/A	N/A
Martha Patricia Pyke	Pattyp@tai	N/A	N/A	N/A	N/A
Martha Patricia Pyke	Pattyp@tai	N/A	N/A	N/A	N/A
Martha Patricia Pyke	Pattyp@tai	N/A	N/A	N/A	N/A
Collette Tibby	collette.tibt	N/A	N/A	N/A	N/A
Collette Tibby	collette.tibt	N/A	N/A	N/A	N/A
Collette Tibby	collette.tibt	N/A	N/A	N/A	N/A
Collette Tibby	collette.tibt	N/A	N/A	N/A	N/A
Collette Tibby	collette.tibt	N/A	N/A	N/A	N/A
Collette Tibby	collette.tibt	N/A	N/A	N/A	N/A
Gladis Arteta Delgado	gladis.artet	N/A	N/A	N/A	N/A
Fariel Khan	Fariel.Khar	N/A	N/A	N/A	N/A
Fariel Khan	Fariel.Khar	N/A	N/A	N/A	N/A
Fariel Khan	Fariel.Khar	N/A	N/A	N/A	N/A
Fariel Khan	Fariel.Khar	N/A	N/A	N/A	N/A
Dephine Johnson-O'Meally	Dephine.Jc	N/A	N/A	N/A	N/A
vincent dixon	vincent.dix	N/A	N/A	N/A	N/A
vincent dixon	vincent.dix	N/A	N/A	N/A	N/A
vincent dixon	vincent.dix	N/A	N/A	N/A	N/A
vincent dixon	vincent.dix	N/A	N/A	N/A	N/A
vincent dixon	vincent.dix	N/A	N/A	N/A	N/A
vincent dixon	vincent.dix	N/A	N/A	N/A	N/A
CLAUDIA V MONROY	claudia.mo	N/A	N/A	N/A	N/A
Gladis Arteta Delgado	gladis.artet	N/A	N/A	N/A	N/A
Gladis Arteta Delgado	gladis.artet	N/A	N/A	N/A	N/A
Gladis Arteta Delgado	gladis.artet	N/A	N/A	N/A	N/A
Gladis Arteta Delgado	gladis.artet	N/A	N/A	N/A	N/A
Gladis Arteta Delgado	gladis.artet	N/A	N/A	N/A	N/A
Gladis Arteta Delgado	gladis.artet	N/A	N/A	N/A	N/A

Gladis Arteta Delgado	gladis.artet	N/A	N/A	N/A	N/A
Gladis Arteta Delgado	gladis.artet	N/A	N/A	N/A	N/A
Maria Zerda	mariaz@ta	N/A	N/A	N/A	N/A
Maria Zerda	mariaz@ta	N/A	N/A	N/A	N/A
Maria Zerda	mariaz@ta	N/A	N/A	N/A	N/A
Gladis Arteta Delgado	gladis.artet	N/A	N/A	N/A	N/A
Gladis Arteta Delgado	gladis.artet	N/A	N/A	N/A	N/A
Dephine Johnson-O'Meally	Dephine.Jo	N/A	N/A	N/A	N/A
Zach Steiner	Zach.Stein	N/A	N/A	N/A	N/A
Roz Paul	roslynne.pa	N/A	N/A	N/A	N/A
Zach Steiner	Zach.Stein	N/A	N/A	N/A	N/A
Zach Steiner	Zach.Stein	N/A	N/A	N/A	N/A
Teresa	Teresa.ma	N/A	N/A	N/A	N/A
Martha Patricia Pyke	Pattyp@tai	N/A	N/A	N/A	N/A
Martha Patricia Pyke	Pattyp@tai	N/A	N/A	N/A	N/A
Martha Patricia Pyke	Pattyp@tai	N/A	N/A	N/A	N/A
Martha Patricia Pyke	Pattyp@tai	N/A	N/A	N/A	N/A
Shauna Doan	Shauna.Do	N/A	N/A	N/A	N/A
Shauna Doan	Shauna.Do	N/A	N/A	N/A	N/A
Shauna Doan	Shauna.Do	N/A	N/A	N/A	N/A
Jasonbe@tamarac	jason.bentl	N/A	N/A	N/A	N/A
Zach Steiner	Zach.Stein	N/A	N/A	N/A	N/A
Maria Zerda	mariaz@ta	N/A	N/A	N/A	N/A
Maria Zerda	mariaz@ta	N/A	N/A	N/A	N/A
Jasonbe@tamarac	jason.bentl	N/A	N/A	N/A	N/A
Collette Tibby	collette.tibb	N/A	N/A	N/A	N/A
Dephine Johnson-O'Meally	Dephine.Jo	N/A	N/A	N/A	N/A
Dephine Johnson-O'Meally	Dephine.Jo	N/A	N/A	N/A	N/A
Dephine Johnson-O'Meally	Dephine.Jo	N/A	N/A	N/A	N/A
Gladis Arteta Delgado	gladis.artet	N/A	N/A	N/A	N/A
Rosemary Fisher	rosemary.f	N/A	N/A	N/A	N/A
Ann Marie Gordon	annmarie.g	N/A	N/A	N/A	N/A
Ann Marie Gordon	annmarie.g	N/A	N/A	N/A	N/A
Ann Marie Gordon	annmarie.g	N/A	N/A	N/A	N/A
Alyssa Curbelo	alyssa.curb	N/A	N/A	N/A	N/A
Alyssa Curbelo	alyssa.curb	N/A	N/A	N/A	N/A
Maria Smith	maria.smitl	N/A	N/A	N/A	N/A
Maria Smith	maria.smitl	N/A	N/A	N/A	N/A
Michelle Sendik	michelle.se	N/A	N/A	N/A	N/A
Vanessa Freixas	vanessa.fre	N/A	N/A	N/A	N/A
Martha Patricia Pyke	Pattyp@tai	N/A	N/A	N/A	N/A
Martha Patricia Pyke	Pattyp@tai	N/A	N/A	N/A	N/A
Collette Tibby	collette.tibb	N/A	N/A	N/A	N/A
Gladis Arteta Delgado	gladis.artet	N/A	N/A	N/A	N/A
Gladis Arteta Delgado	gladis.artet	N/A	N/A	N/A	N/A
Martha Patricia Pyke	Pattyp@tai	N/A	N/A	N/A	N/A
Martha Patricia Pyke	Pattyp@tai	N/A	N/A	N/A	N/A
Martha Patricia Pyke	Pattyp@tai	N/A	N/A	N/A	N/A
Martha Patricia Pyke	Pattyp@tai	N/A	N/A	N/A	N/A

Martha Patricia Pyke	Pattyp@tai	N/A	N/A	N/A	N/A
Vanessa Freixas	vanessa.fr	N/A	N/A	N/A	N/A
Jasonbe@tamarac	jason.bentl	N/A	N/A	N/A	N/A
Jasonbe@tamarac	jason.bentl	N/A	N/A	N/A	N/A
Collette Tibby	collette.tibt	N/A	N/A	N/A	N/A
Collette Tibby	collette.tibt	N/A	N/A	N/A	N/A
Collette Tibby	collette.tibt	N/A	N/A	N/A	N/A
Alexander Grant	alexander.(	N/A	N/A	N/A	N/A
Johann Gonzalez	johann.gon	N/A	N/A	N/A	N/A
Gladis Arteta Delgado	gladis.artet	N/A	N/A	N/A	N/A
Michelle Sendik	michelle.se	N/A	N/A	N/A	N/A
Michelle Sendik	michelle.se	N/A	N/A	N/A	N/A
Michelle Sendik	michelle.se	N/A	N/A	N/A	N/A
Michelle Sendik	michelle.se	N/A	N/A	N/A	N/A
Alexander Grant	alexander.(	N/A	N/A	N/A	N/A
Alexander Grant	alexander.(	N/A	N/A	N/A	N/A
Alexander Grant	alexander.(	N/A	N/A	N/A	N/A
Alexander Grant	alexander.(	N/A	N/A	N/A	N/A
Martha Patricia Pyke	Pattyp@tai	N/A	N/A	N/A	N/A
Martha Patricia Pyke	Pattyp@tai	N/A	N/A	N/A	N/A
Martha Patricia Pyke	Pattyp@tai	N/A	N/A	N/A	N/A
Martha Patricia Pyke	Pattyp@tai	N/A	N/A	N/A	N/A
Martha Patricia Pyke	Pattyp@tai	N/A	N/A	N/A	N/A
Martha Patricia Pyke	Pattyp@tai	N/A	N/A	N/A	N/A
Martha Patricia Pyke	Pattyp@tai	N/A	N/A	N/A	N/A
Martha Patricia Pyke	Pattyp@tai	N/A	N/A	N/A	N/A
Johann Gonzalez	johann.gon	N/A	N/A	N/A	N/A
Johann Gonzalez	johann.gon	N/A	N/A	N/A	N/A
Johann Gonzalez	johann.gon	N/A	N/A	N/A	N/A
Johann Gonzalez	johann.gon	N/A	N/A	N/A	N/A
Vanessa Freixas	vanessa.fr	N/A	N/A	N/A	N/A
Vanessa Freixas	vanessa.fr	N/A	N/A	N/A	N/A
Vanessa Freixas	vanessa.fr	N/A	N/A	N/A	N/A
Vanessa Freixas	vanessa.fr	N/A	N/A	N/A	N/A
Vanessa Freixas	vanessa.fr	N/A	N/A	N/A	N/A
Vanessa Freixas	vanessa.fr	N/A	N/A	N/A	N/A
Vanessa Freixas	vanessa.fr	N/A	N/A	N/A	N/A
Vanessa Freixas	vanessa.fr	N/A	N/A	N/A	N/A
JUSTIN BOWENS	justin.bowe	N/A	N/A	N/A	N/A
JUSTIN BOWENS	justin.bowe	N/A	N/A	N/A	N/A
Gladis Arteta Delgado	gladis.artet	N/A	N/A	N/A	N/A
Gladis Arteta Delgado	gladis.artet	N/A	N/A	N/A	N/A
Gladis Arteta Delgado	gladis.artet	N/A	N/A	N/A	N/A
Martha Patricia Pyke	Pattyp@tai	N/A	N/A	N/A	N/A
Martha Patricia Pyke	Pattyp@tai	N/A	N/A	N/A	N/A
Martha Patricia Pyke	Pattyp@tai	N/A	N/A	N/A	N/A
Martha Patricia Pyke	Pattyp@tai	N/A	N/A	N/A	N/A
Martha Patricia Pyke	Pattyp@tai	N/A	N/A	N/A	N/A
Martha Patricia Pyke	Pattyp@tai	N/A	N/A	N/A	N/A

Martha Patricia Pyke	Pattyp@tai	N/A	N/A	N/A	N/A
Martha Patricia Pyke	Pattyp@tai	N/A	N/A	N/A	N/A
Martha Patricia Pyke	Pattyp@tai	N/A	N/A	N/A	N/A
Eliane Benjamin	eliane.benj	N/A	N/A	N/A	N/A
Eliane Benjamin	eliane.benj	N/A	N/A	N/A	N/A
Collette Tibby	collette.tibb	N/A	N/A	N/A	N/A
Dephine Johnson-O'Meally	Dephine.Jo	N/A	N/A	N/A	N/A
Gladis Arteta Delgado	gladis.artet	N/A	N/A	N/A	N/A
Gladis Arteta Delgado	gladis.artet	N/A	N/A	N/A	N/A
Gladis Arteta Delgado	gladis.artet	N/A	N/A	N/A	N/A
Ann Marie Gordon	annmarie.g	N/A	N/A	N/A	N/A
Ann Marie Gordon	annmarie.g	N/A	N/A	N/A	N/A
Ann Marie Gordon	annmarie.g	N/A	N/A	N/A	N/A
Germania Roman	germania.r	N/A	N/A	N/A	N/A
Germania Roman	germania.r	N/A	N/A	N/A	N/A
Germania Roman	germania.r	N/A	N/A	N/A	N/A
Germania Roman	germania.r	N/A	N/A	N/A	N/A
Germania Roman	germania.r	N/A	N/A	N/A	N/A
Germania Roman	germania.r	N/A	N/A	N/A	N/A
Germania Roman	germania.r	N/A	N/A	N/A	N/A
Germania Roman	germania.r	N/A	N/A	N/A	N/A
Germania Roman	germania.r	N/A	N/A	N/A	N/A
JUSTIN BOWENS	justin.bowe	N/A	N/A	N/A	N/A
Zach Steiner	Zach.Stein	N/A	N/A	N/A	N/A
Gladis Arteta Delgado	gladis.artet	N/A	N/A	N/A	N/A
Gladis Arteta Delgado	gladis.artet	N/A	N/A	N/A	N/A
Gladis Arteta Delgado	gladis.artet	N/A	N/A	N/A	N/A
Johann Gonzalez	johann.gon	N/A	N/A	N/A	N/A
Collette Tibby	collette.tibb	N/A	N/A	N/A	N/A
Collette Tibby	collette.tibb	N/A	N/A	N/A	N/A
Gladis Arteta Delgado	gladis.artet	N/A	N/A	N/A	N/A
JUSTIN BOWENS	justin.bowe	N/A	N/A	N/A	N/A
JUSTIN BOWENS	justin.bowe	N/A	N/A	N/A	N/A
Zach Steiner	Zach.Stein	N/A	N/A	N/A	N/A
Jasonbe@tamarac	jason.bentl	N/A	N/A	N/A	N/A
Gladis Arteta Delgado	gladis.artet	N/A	N/A	N/A	N/A
Germania Roman	germania.r	N/A	N/A	N/A	N/A
Alyssa Curbelo	alyssa.curb	N/A	N/A	N/A	N/A
Tami Johnson	tami.taylorj	N/A	N/A	N/A	N/A
Tami Johnson	tami.taylorj	N/A	N/A	N/A	N/A
Tami Johnson	tami.taylorj	N/A	N/A	N/A	N/A
Tami Johnson	tami.taylorj	N/A	N/A	N/A	N/A
Tami Johnson	tami.taylorj	N/A	N/A	N/A	N/A
Tami Johnson	tami.taylorj	N/A	N/A	N/A	N/A
Tami Johnson	tami.taylorj	N/A	N/A	N/A	N/A
Tami Johnson	tami.taylorj	N/A	N/A	N/A	N/A
Tami Johnson	tami.taylorj	N/A	N/A	N/A	N/A
Eliane Benjamin	eliane.benj	N/A	N/A	N/A	N/A
Vanessa Charry	vanessa.ch	N/A	N/A	N/A	N/A

Vanessa Charry	vanessa.ch	N/A	N/A	N/A	N/A
Zach Steiner	Zach.Stein	N/A	N/A	N/A	N/A
Alyssa Curbelo	alyssa.curb	N/A	N/A	N/A	N/A
Alyssa Curbelo	alyssa.curb	N/A	N/A	N/A	N/A
Alyssa Curbelo	alyssa.curb	N/A	N/A	N/A	N/A
Alyssa Curbelo	alyssa.curb	N/A	N/A	N/A	N/A
Vanessa Charry	vanessa.ch	N/A	N/A	N/A	N/A
Jasonbe@tamarac	jason.bentl	N/A	N/A	N/A	N/A
Jasonbe@tamarac	jason.bentl	N/A	N/A	N/A	N/A
Maria Zerda	mariaz@ta	N/A	N/A	N/A	N/A
Gladis Arteta Delgado	gladis.artet	N/A	N/A	N/A	N/A
Dephine Johnson-O'Meally	Dephine.Jo	N/A	N/A	N/A	N/A
Ann Marie Gordon	annmarie.g	N/A	N/A	N/A	N/A
Ann Marie Gordon	annmarie.g	N/A	N/A	N/A	N/A
Ann Marie Gordon	annmarie.g	N/A	N/A	N/A	N/A
Ann Marie Gordon	annmarie.g	N/A	N/A	N/A	N/A
Ann Marie Gordon	annmarie.g	N/A	N/A	N/A	N/A
Ann Marie Gordon	annmarie.g	N/A	N/A	N/A	N/A
Michelle Sendik	michelle.se	N/A	N/A	N/A	N/A
Michelle Sendik	michelle.se	N/A	N/A	N/A	N/A
Michelle Sendik	michelle.se	N/A	N/A	N/A	N/A
Michelle Sendik	michelle.se	N/A	N/A	N/A	N/A
Michelle Sendik	michelle.se	N/A	N/A	N/A	N/A
Michelle Sendik	michelle.se	N/A	N/A	N/A	N/A
Michelle Sendik	michelle.se	N/A	N/A	N/A	N/A
Michelle Sendik	michelle.se	N/A	N/A	N/A	N/A
Michelle Sendik	michelle.se	N/A	N/A	N/A	N/A
Michelle Sendik	michelle.se	N/A	N/A	N/A	N/A
Michelle Sendik	michelle.se	N/A	N/A	N/A	N/A
Zach Steiner	Zach.Stein	N/A	N/A	N/A	N/A
Michelle Sendik	michelle.se	N/A	N/A	N/A	N/A
Jasonbe@tamarac	jason.bentl	N/A	N/A	N/A	N/A
Gladis Arteta Delgado	gladis.artet	N/A	N/A	N/A	N/A
Gladis Arteta Delgado	gladis.artet	N/A	N/A	N/A	N/A
Gladis Arteta Delgado	gladis.artet	N/A	N/A	N/A	N/A
Gladis Arteta Delgado	gladis.artet	N/A	N/A	N/A	N/A
Roz Paul	roslynne.pa	N/A	N/A	N/A	N/A
Roz Paul	roslynne.pa	N/A	N/A	N/A	N/A
Maria Zerda	mariaz@ta	N/A	N/A	N/A	N/A
Maria Zerda	mariaz@ta	N/A	N/A	N/A	N/A
Johann Gonzalez	johann.gon	N/A	N/A	N/A	N/A
Johann Gonzalez	johann.gon	N/A	N/A	N/A	N/A
Johann Gonzalez	johann.gon	N/A	N/A	N/A	N/A
Johann Gonzalez	johann.gon	N/A	N/A	N/A	N/A
Johann Gonzalez	johann.gon	N/A	N/A	N/A	N/A
Johann Gonzalez	johann.gon	N/A	N/A	N/A	N/A
Johann Gonzalez	johann.gon	N/A	N/A	N/A	N/A
Vanessa Charry	vanessa.ch	N/A	N/A	N/A	N/A
Collette Tibby	collette.tibb	N/A	N/A	N/A	N/A

Roz Paul	roslynne.pa	N/A	N/A	N/A	N/A
Roz Paul	roslynne.pa	N/A	N/A	N/A	N/A
Roz Paul	roslynne.pa	N/A	N/A	N/A	N/A
Roz Paul	roslynne.pa	N/A	N/A	N/A	N/A
Roz Paul	roslynne.pa	N/A	N/A	N/A	N/A
Roz Paul	roslynne.pa	N/A	N/A	N/A	N/A
Roz Paul	roslynne.pa	N/A	N/A	N/A	N/A
Roz Paul	roslynne.pa	N/A	N/A	N/A	N/A
Marjorie Irizarry	marjorie.iri	N/A	N/A	N/A	N/A
Van Schoen	van.schoer	N/A	N/A	N/A	N/A
CLAUDIA V MONROY	claudia.mo	N/A	N/A	N/A	N/A
CLAUDIA V MONROY	claudia.mo	N/A	N/A	N/A	N/A
CLAUDIA V MONROY	claudia.mo	N/A	N/A	N/A	N/A
CLAUDIA V MONROY	claudia.mo	N/A	N/A	N/A	N/A
CLAUDIA V MONROY	claudia.mo	N/A	N/A	N/A	N/A
Sammie Monroe	sammie.m	N/A	N/A	N/A	N/A
Sammie Monroe	sammie.m	N/A	N/A	N/A	N/A
Sammie Monroe	sammie.m	N/A	N/A	N/A	N/A
Sammie Monroe	sammie.m	N/A	N/A	N/A	N/A
Sammie Monroe	sammie.m	N/A	N/A	N/A	N/A
Sammie Monroe	sammie.m	N/A	N/A	N/A	N/A
Zach Steiner	Zach.Stein	N/A	N/A	N/A	N/A
Zach Steiner	Zach.Stein	N/A	N/A	N/A	N/A
Van Schoen	van.schoer	N/A	N/A	N/A	N/A
Alexander Grant	alexander.(	N/A	N/A	N/A	N/A
Alexander Grant	alexander.(	N/A	N/A	N/A	N/A
Martha Patricia Pyke	Pattyp@ta	N/A	N/A	N/A	N/A
Martha Patricia Pyke	Pattyp@ta	N/A	N/A	N/A	N/A
Martha Patricia Pyke	Pattyp@ta	N/A	N/A	N/A	N/A
Martha Patricia Pyke	Pattyp@ta	N/A	N/A	N/A	N/A
Martha Patricia Pyke	Pattyp@ta	N/A	N/A	N/A	N/A
Martha Patricia Pyke	Pattyp@ta	N/A	N/A	N/A	N/A
Martha Patricia Pyke	Pattyp@ta	N/A	N/A	N/A	N/A
Martha Patricia Pyke	Pattyp@ta	N/A	N/A	N/A	N/A
Shauna Doan	Shauna.Dc	N/A	N/A	N/A	N/A
vincent dixon	vincent.dix	N/A	N/A	N/A	N/A
vincent dixon	vincent.dix	N/A	N/A	N/A	N/A
vincent dixon	vincent.dix	N/A	N/A	N/A	N/A
vincent dixon	vincent.dix	N/A	N/A	N/A	N/A
vincent dixon	vincent.dix	N/A	N/A	N/A	N/A
vincent dixon	vincent.dix	N/A	N/A	N/A	N/A
vincent dixon	vincent.dix	N/A	N/A	N/A	N/A
vincent dixon	vincent.dix	N/A	N/A	N/A	N/A
vincent dixon	vincent.dix	N/A	N/A	N/A	N/A
vincent dixon	vincent.dix	N/A	N/A	N/A	N/A
Gladis Arteta Delgado	gladis.arte	N/A	N/A	N/A	N/A
Collette Tibby	collette.tib	N/A	N/A	N/A	N/A
Collette Tibby	collette.tib	N/A	N/A	N/A	N/A
Shauna Doan	Shauna.Dc	N/A	N/A	N/A	N/A

Shauna Doan	Shauna.Dc	N/A	N/A	N/A	N/A
Germania Roman	germania.r	N/A	N/A	N/A	N/A
JUSTIN BOWENS	justin.bowe	N/A	N/A	N/A	N/A
JUSTIN BOWENS	justin.bowe	N/A	N/A	N/A	N/A
JUSTIN BOWENS	justin.bowe	N/A	N/A	N/A	N/A
Maria Zerda	mariaz@ta	N/A	N/A	N/A	N/A
Maria Zerda	mariaz@ta	N/A	N/A	N/A	N/A
Gladis Arteta Delgado	gladis.arte	N/A	N/A	N/A	N/A
Gladis Arteta Delgado	gladis.arte	N/A	N/A	N/A	N/A
Gladis Arteta Delgado	gladis.arte	N/A	N/A	N/A	N/A
Martha Patricia Pyke	Pattyp@ta	N/A	N/A	N/A	N/A
Martha Patricia Pyke	Pattyp@ta	N/A	N/A	N/A	N/A
Martha Patricia Pyke	Pattyp@ta	N/A	N/A	N/A	N/A
Martha Patricia Pyke	Pattyp@ta	N/A	N/A	N/A	N/A
Martha Patricia Pyke	Pattyp@ta	N/A	N/A	N/A	N/A
Martha Patricia Pyke	Pattyp@ta	N/A	N/A	N/A	N/A
Martha Patricia Pyke	Pattyp@ta	N/A	N/A	N/A	N/A
Martha Patricia Pyke	Pattyp@ta	N/A	N/A	N/A	N/A
Gladis Arteta Delgado	gladis.arte	N/A	N/A	N/A	N/A
Johann Gonzalez	johann.gor	N/A	N/A	N/A	N/A
Gladis Arteta Delgado	gladis.arte	N/A	N/A	N/A	N/A
Gladis Arteta Delgado	gladis.arte	N/A	N/A	N/A	N/A
Gladis Arteta Delgado	gladis.arte	N/A	N/A	N/A	N/A
Gladis Arteta Delgado	gladis.arte	N/A	N/A	N/A	N/A
Gladis Arteta Delgado	gladis.arte	N/A	N/A	N/A	N/A
Gladis Arteta Delgado	gladis.arte	N/A	N/A	N/A	N/A
JUSTIN BOWENS	justin.bowe	N/A	N/A	N/A	N/A
Johann Gonzalez	johann.gor	N/A	N/A	N/A	N/A
Gladis Arteta Delgado	gladis.arte	N/A	N/A	N/A	N/A
Martha Patricia Pyke	Pattyp@ta	N/A	N/A	N/A	N/A
Martha Patricia Pyke	Pattyp@ta	N/A	N/A	N/A	N/A
Martha Patricia Pyke	Pattyp@ta	N/A	N/A	N/A	N/A
Martha Patricia Pyke	Pattyp@ta	N/A	N/A	N/A	N/A
Martha Patricia Pyke	Pattyp@ta	N/A	N/A	N/A	N/A
Martha Patricia Pyke	Pattyp@ta	N/A	N/A	N/A	N/A
Martha Patricia Pyke	Pattyp@ta	N/A	N/A	N/A	N/A
Vanessa Freixas	vanessa.fr	N/A	N/A	N/A	N/A
Zach Steiner	Zach.Stein	N/A	N/A	N/A	N/A
Zach Steiner	Zach.Stein	N/A	N/A	N/A	N/A
Jasonbe@tamarac	jason.bentl	N/A	N/A	N/A	N/A
Jasonbe@tamarac	jason.bentl	N/A	N/A	N/A	N/A
Gladis Arteta Delgado	gladis.arte	N/A	N/A	N/A	N/A
Gladis Arteta Delgado	gladis.arte	N/A	N/A	N/A	N/A
JUSTIN BOWENS	justin.bowe	N/A	N/A	N/A	N/A
JUSTIN BOWENS	justin.bowe	N/A	N/A	N/A	N/A
Gladis Arteta Delgado	gladis.arte	N/A	N/A	N/A	N/A
vincent dixon	vincent.dix	N/A	N/A	N/A	N/A
vincent dixon	vincent.dix	N/A	N/A	N/A	N/A
vincent dixon	vincent.dix	N/A	N/A	N/A	N/A

vincent dixon	vincent.dix	N/A	N/A	N/A	N/A
vincent dixon	vincent.dix	N/A	N/A	N/A	N/A
vincent dixon	vincent.dix	N/A	N/A	N/A	N/A
vincent dixon	vincent.dix	N/A	N/A	N/A	N/A
vincent dixon	vincent.dix	N/A	N/A	N/A	N/A
Van Schoen	van.schoer	N/A	N/A	N/A	N/A
Van Schoen	van.schoer	N/A	N/A	N/A	N/A
Vanessa Freixas	vanessa.fr	N/A	N/A	N/A	N/A
Alyssa Curbelo	alyssa.curl	N/A	N/A	N/A	N/A
Germania Roman	germania.r	N/A	N/A	N/A	N/A
Germania Roman	germania.r	N/A	N/A	N/A	N/A
Germania Roman	germania.r	N/A	N/A	N/A	N/A
Germania Roman	germania.r	N/A	N/A	N/A	N/A
Germania Roman	germania.r	N/A	N/A	N/A	N/A
Germania Roman	germania.r	N/A	N/A	N/A	N/A
Germania Roman	germania.r	N/A	N/A	N/A	N/A
Germania Roman	germania.r	N/A	N/A	N/A	N/A
Gladis Arteta Delgado	gladis.arte	N/A	N/A	N/A	N/A
Gladis Arteta Delgado	gladis.arte	N/A	N/A	N/A	N/A
Eliane Benjamin	eliane.benj	N/A	N/A	N/A	N/A
Jasonbe@tamarac	jason.bentl	N/A	N/A	N/A	N/A
Jasonbe@tamarac	jason.bentl	N/A	N/A	N/A	N/A
Jasonbe@tamarac	jason.bentl	N/A	N/A	N/A	N/A
Gladis Arteta Delgado	gladis.arte	N/A	N/A	N/A	N/A
Fariel Khan	Fariel.Khar	N/A	N/A	N/A	N/A
Fariel Khan	Fariel.Khar	N/A	N/A	N/A	N/A
Fariel Khan	Fariel.Khar	N/A	N/A	N/A	N/A
Gladis Arteta Delgado	gladis.arte	N/A	N/A	N/A	N/A
Ann Marie Gordon	annmarie.g	N/A	N/A	N/A	N/A
Ann Marie Gordon	annmarie.g	N/A	N/A	N/A	N/A
Ann Marie Gordon	annmarie.g	N/A	N/A	N/A	N/A
vincent dixon	vincent.dix	N/A	N/A	N/A	N/A
vincent dixon	vincent.dix	N/A	N/A	N/A	N/A
vincent dixon	vincent.dix	N/A	N/A	N/A	N/A
vincent dixon	vincent.dix	N/A	N/A	N/A	N/A
vincent dixon	vincent.dix	N/A	N/A	N/A	N/A
vincent dixon	vincent.dix	N/A	N/A	N/A	N/A
vincent dixon	vincent.dix	N/A	N/A	N/A	N/A
vincent dixon	vincent.dix	N/A	N/A	N/A	N/A
vincent dixon	vincent.dix	N/A	N/A	N/A	N/A
vincent dixon	vincent.dix	N/A	N/A	N/A	N/A
vincent dixon	vincent.dix	N/A	N/A	N/A	N/A
vincent dixon	vincent.dix	N/A	N/A	N/A	N/A
vincent dixon	vincent.dix	N/A	N/A	N/A	N/A
vincent dixon	vincent.dix	N/A	N/A	N/A	N/A
Martha Patricia Pyke	Pattyp@ta	N/A	N/A	N/A	N/A
Martha Patricia Pyke	Pattyp@ta	N/A	N/A	N/A	N/A
Martha Patricia Pyke	Pattyp@ta	N/A	N/A	N/A	N/A
Gladis Arteta Delgado	gladis.arte	N/A	N/A	N/A	N/A

Johann Gonzalez	johann.gon	N/A	N/A	N/A	N/A
Johann Gonzalez	johann.gon	N/A	N/A	N/A	N/A
Martha Patricia Pyke	Pattyp@tai	N/A	N/A	N/A	N/A
Van Schoen	van.schoer	N/A	N/A	N/A	N/A
Martha Patricia Pyke	Pattyp@tai	N/A	N/A	N/A	N/A
Martha Patricia Pyke	Pattyp@tai	N/A	N/A	N/A	N/A
Jasonbe@tamarac	jason.bentl	N/A	N/A	N/A	N/A
Gladis Arteta Delgado	gladis.artet	N/A	N/A	N/A	N/A
Dephine Johnson-O'Meally	Dephine.Jo	N/A	N/A	N/A	N/A
Dephine Johnson-O'Meally	Dephine.Jo	N/A	N/A	N/A	N/A
Dephine Johnson-O'Meally	Dephine.Jo	N/A	N/A	N/A	N/A
Martha Patricia Pyke	Pattyp@tai	N/A	N/A	N/A	N/A
Martha Patricia Pyke	Pattyp@tai	N/A	N/A	N/A	N/A
Martha Patricia Pyke	Pattyp@tai	N/A	N/A	N/A	N/A
Martha Patricia Pyke	Pattyp@tai	N/A	N/A	N/A	N/A
Martha Patricia Pyke	Pattyp@tai	N/A	N/A	N/A	N/A
Martha Patricia Pyke	Pattyp@tai	N/A	N/A	N/A	N/A
Martha Patricia Pyke	Pattyp@tai	N/A	N/A	N/A	N/A
Sammie Monroe	sammie.mo	N/A	N/A	N/A	N/A
Sammie Monroe	sammie.mo	N/A	N/A	N/A	N/A
Sammie Monroe	sammie.mo	N/A	N/A	N/A	N/A
Karen Clarke	Karen.Clar	N/A	N/A	N/A	N/A
Karen Clarke	Karen.Clar	N/A	N/A	N/A	N/A
Karen Clarke	Karen.Clar	N/A	N/A	N/A	N/A
Karen Clarke	Karen.Clar	N/A	N/A	N/A	N/A
Karen Clarke	Karen.Clar	N/A	N/A	N/A	N/A
Karen Clarke	Karen.Clar	N/A	N/A	N/A	N/A
Karen Clarke	Karen.Clar	N/A	N/A	N/A	N/A
JUSTIN BOWENS	justin.bowe	N/A	N/A	N/A	N/A
JUSTIN BOWENS	justin.bowe	N/A	N/A	N/A	N/A
JUSTIN BOWENS	justin.bowe	N/A	N/A	N/A	N/A
JUSTIN BOWENS	justin.bowe	N/A	N/A	N/A	N/A
JUSTIN BOWENS	justin.bowe	N/A	N/A	N/A	N/A
Van Schoen	van.schoer	N/A	N/A	N/A	N/A
Zach Steiner	Zach.Stein	N/A	N/A	N/A	N/A
Shauna Doan	Shauna.Do	N/A	N/A	N/A	N/A
Gladis Arteta Delgado	gladis.artet	N/A	N/A	N/A	N/A
Shauna Doan	Shauna.Do	N/A	N/A	N/A	N/A
Shauna Doan	Shauna.Do	N/A	N/A	N/A	N/A
Vanessa Freixas	vanessa.fre	N/A	N/A	N/A	N/A
Vanessa Freixas	vanessa.fre	N/A	N/A	N/A	N/A
Kimberly Dillon	Kimberly.D	N/A	N/A	N/A	N/A
Kimberly Dillon	Kimberly.D	N/A	N/A	N/A	N/A
Kimberly Dillon	Kimberly.D	N/A	N/A	N/A	N/A
Gladis Arteta Delgado	gladis.artet	N/A	N/A	N/A	N/A
Collette Tibby	collette.tibb	N/A	N/A	N/A	N/A
Gladis Arteta Delgado	gladis.artet	N/A	N/A	N/A	N/A
Gladis Arteta Delgado	gladis.artet	N/A	N/A	N/A	N/A
Collette Tibby	collette.tibb	N/A	N/A	N/A	N/A

Collette Tibby	collette.tibt	N/A	N/A	N/A	N/A
Alyssa Curbelo	alyssa.curt	N/A	N/A	N/A	N/A
Alyssa Curbelo	alyssa.curt	N/A	N/A	N/A	N/A
Fariel Khan	Fariel.Khar	N/A	N/A	N/A	N/A
Fariel Khan	Fariel.Khar	N/A	N/A	N/A	N/A
Fariel Khan	Fariel.Khar	N/A	N/A	N/A	N/A
Fariel Khan	Fariel.Khar	N/A	N/A	N/A	N/A
Fariel Khan	Fariel.Khar	N/A	N/A	N/A	N/A
Eliane Benjamin	eliane.benj	N/A	N/A	N/A	N/A
Alexander Grant	alexander.(	N/A	N/A	N/A	N/A
Collette Tibby	collette.tibt	N/A	N/A	N/A	N/A
Collette Tibby	collette.tibt	N/A	N/A	N/A	N/A
Collette Tibby	collette.tibt	N/A	N/A	N/A	N/A
Collette Tibby	collette.tibt	N/A	N/A	N/A	N/A
Martha Patricia Pyke	Pattyp@tai	N/A	N/A	N/A	N/A
Martha Patricia Pyke	Pattyp@tai	N/A	N/A	N/A	N/A
Martha Patricia Pyke	Pattyp@tai	N/A	N/A	N/A	N/A
Kimberly Dillon	Kimberly.D	N/A	N/A	N/A	N/A
JUSTIN BOWENS	justin.bowe	N/A	N/A	N/A	N/A
JUSTIN BOWENS	justin.bowe	N/A	N/A	N/A	N/A
Martha Patricia Pyke	Pattyp@tai	N/A	N/A	N/A	N/A
Martha Patricia Pyke	Pattyp@tai	N/A	N/A	N/A	N/A
CHARLENE	charlene.n	N/A	N/A	N/A	N/A
Dephine Johnson-O'Meally	Dephine.Jo	N/A	N/A	N/A	N/A
Alyssa Curbelo	alyssa.curt	N/A	N/A	N/A	N/A
Ann Marie Gordon	annmarie.g	N/A	N/A	N/A	N/A
Ann Marie Gordon	annmarie.g	N/A	N/A	N/A	N/A
Ann Marie Gordon	annmarie.g	N/A	N/A	N/A	N/A
Ann Marie Gordon	annmarie.g	N/A	N/A	N/A	N/A
Shauna Doan	Shauna.Do	N/A	N/A	N/A	N/A
Martha Patricia Pyke	Pattyp@tai	N/A	N/A	N/A	N/A
Shauna Doan	Shauna.Do	N/A	N/A	N/A	N/A
Shauna Doan	Shauna.Do	N/A	N/A	N/A	N/A
Eliane Benjamin	eliane.benj	N/A	N/A	N/A	N/A
Jasonbe@tamarac	jason.bentl	N/A	N/A	N/A	N/A
Jasonbe@tamarac	jason.bentl	N/A	N/A	N/A	N/A
Gladis Arteta Delgado	gladis.artet	N/A	N/A	N/A	N/A
Zach Steiner	Zach.Stein	N/A	N/A	N/A	N/A
Jasonbe@tamarac	jason.bentl	N/A	N/A	N/A	N/A
Alfred Lugo	Alfred.Lug	N/A	N/A	N/A	N/A
CHARLENE	charlene.n	N/A	N/A	N/A	N/A
CHARLENE	charlene.n	N/A	N/A	N/A	N/A
Johann Gonzalez	johann.gon	N/A	N/A	N/A	N/A
Van Schoen	van.schoer	N/A	N/A	N/A	N/A
Jasonbe@tamarac	jason.bentl	N/A	N/A	N/A	N/A
Jasonbe@tamarac	jason.bentl	N/A	N/A	N/A	N/A
JUSTIN BOWENS	justin.bowe	N/A	N/A	N/A	N/A
CHARLENE	charlene.n	N/A	N/A	N/A	N/A
CHARLENE	charlene.n	N/A	N/A	N/A	N/A

CHARLENE	charlene.n	N/A	N/A	N/A	N/A
CHARLENE	charlene.n	N/A	N/A	N/A	N/A
CHARLENE	charlene.n	N/A	N/A	N/A	N/A
CHARLENE	charlene.n	N/A	N/A	N/A	N/A
CHARLENE	charlene.n	N/A	N/A	N/A	N/A
CHARLENE	charlene.n	N/A	N/A	N/A	N/A
CHARLENE	charlene.n	N/A	N/A	N/A	N/A
Shauna Doan	Shauna.Dc	N/A	N/A	N/A	N/A
Zach Steiner	Zach.Stein	N/A	N/A	N/A	N/A
Vanessa Freixas	vanessa.fr	N/A	N/A	N/A	N/A
Martha Patricia Pyke	Pattyp@ta	N/A	N/A	N/A	N/A
Martha Patricia Pyke	Pattyp@ta	N/A	N/A	N/A	N/A
Vanessa Freixas	vanessa.fr	N/A	N/A	N/A	N/A
Vanessa Freixas	vanessa.fr	N/A	N/A	N/A	N/A
Vanessa Freixas	vanessa.fr	N/A	N/A	N/A	N/A
Gladis Arteta Delgado	gladis.arte	N/A	N/A	N/A	N/A
Melissa Grant - Public Ser	melissa.gr	N/A	N/A	N/A	N/A
Melissa Grant - Public Ser	melissa.gr	N/A	N/A	N/A	N/A
Gladis Arteta Delgado	gladis.arte	N/A	N/A	N/A	N/A
Gladis Arteta Delgado	gladis.arte	N/A	N/A	N/A	N/A
Gladis Arteta Delgado	gladis.arte	N/A	N/A	N/A	N/A
Zach Steiner	Zach.Stein	N/A	N/A	N/A	N/A
Johann Gonzalez	johann.gor	N/A	N/A	N/A	N/A
Rosemary Fisher	rosemary.f	N/A	N/A	N/A	N/A
Martha Patricia Pyke	Pattyp@ta	N/A	N/A	N/A	N/A
Martha Patricia Pyke	Pattyp@ta	N/A	N/A	N/A	N/A
Martha Patricia Pyke	Pattyp@ta	N/A	N/A	N/A	N/A
Judith Henry	judith.henr	N/A	N/A	N/A	N/A
Zach Steiner	Zach.Stein	N/A	N/A	N/A	N/A
Gladis Arteta Delgado	gladis.arte	N/A	N/A	N/A	N/A
Martha Patricia Pyke	Pattyp@ta	N/A	N/A	N/A	N/A
Martha Patricia Pyke	Pattyp@ta	N/A	N/A	N/A	N/A
Martha Patricia Pyke	Pattyp@ta	N/A	N/A	N/A	N/A
Martha Patricia Pyke	Pattyp@ta	N/A	N/A	N/A	N/A
Martha Patricia Pyke	Pattyp@ta	N/A	N/A	N/A	N/A
Martha Patricia Pyke	Pattyp@ta	N/A	N/A	N/A	N/A
Martha Patricia Pyke	Pattyp@ta	N/A	N/A	N/A	N/A
Martha Patricia Pyke	Pattyp@ta	N/A	N/A	N/A	N/A
Martha Patricia Pyke	Pattyp@ta	N/A	N/A	N/A	N/A
Vanessa Charry	vanessa.ch	N/A	N/A	N/A	N/A
Zach Steiner	Zach.Stein	N/A	N/A	N/A	N/A
Van Schoen	van.schoer	N/A	N/A	N/A	N/A
Martha Patricia Pyke	Pattyp@ta	N/A	N/A	N/A	N/A
Martha Patricia Pyke	Pattyp@ta	N/A	N/A	N/A	N/A
Martha Patricia Pyke	Pattyp@ta	N/A	N/A	N/A	N/A
JUSTIN BOWENS	justin.bowe	N/A	N/A	N/A	N/A
JUSTIN BOWENS	justin.bowe	N/A	N/A	N/A	N/A
JUSTIN BOWENS	justin.bowe	N/A	N/A	N/A	N/A
Shauna Doan	Shauna.Dc	N/A	N/A	N/A	N/A

Johann Gonzalez	johann.gon	N/A	N/A	N/A	N/A
Alexander Grant	alexander.(	N/A	N/A	N/A	N/A
Alexander Grant	alexander.(	N/A	N/A	N/A	N/A
Alexander Grant	alexander.(	N/A	N/A	N/A	N/A
CLAUDIA V MONROY	claudia.mo	N/A	N/A	N/A	N/A
Marjorie Irizarry	marjorie.iri	N/A	N/A	N/A	N/A
Marjorie Irizarry	marjorie.iri	N/A	N/A	N/A	N/A
Maria Zerda	mariaz@ta	N/A	N/A	N/A	N/A
Judith Henry	judith.henr	N/A	N/A	N/A	N/A
Rosemary Fisher	rosemary.f	N/A	N/A	N/A	N/A
CLAUDIA V MONROY	claudia.mo	N/A	N/A	N/A	N/A
Maria Zerda	mariaz@ta	N/A	N/A	N/A	N/A
Maria Zerda	mariaz@ta	N/A	N/A	N/A	N/A
Van Schoen	van.schoer	N/A	N/A	N/A	N/A
Michelle Sendik	michelle.se	N/A	N/A	N/A	N/A
Michelle Sendik	michelle.se	N/A	N/A	N/A	N/A
Maria Zerda	mariaz@ta	N/A	N/A	N/A	N/A
Jasonbe@tamarac	jason.bentl	N/A	N/A	N/A	N/A
Jasonbe@tamarac	jason.bentl	N/A	N/A	N/A	N/A
Ann Marie Gordon	annmarie.g	N/A	N/A	N/A	N/A
Ann Marie Gordon	annmarie.g	N/A	N/A	N/A	N/A
Ann Marie Gordon	annmarie.g	N/A	N/A	N/A	N/A
Ann Marie Gordon	annmarie.g	N/A	N/A	N/A	N/A
Ann Marie Gordon	annmarie.g	N/A	N/A	N/A	N/A
Jasonbe@tamarac	jason.bentl	N/A	N/A	N/A	N/A
Gladis Arteta Delgado	gladis.arte	N/A	N/A	N/A	N/A
Monica Barros	monica.ba	N/A	N/A	N/A	N/A
Monica Barros	monica.ba	N/A	N/A	N/A	N/A
Gladis Arteta Delgado	gladis.arte	N/A	N/A	N/A	N/A
Gladis Arteta Delgado	gladis.arte	N/A	N/A	N/A	N/A
Vanessa Freixas	vanessa.fr	N/A	N/A	N/A	N/A
Vanessa Freixas	vanessa.fr	N/A	N/A	N/A	N/A
City of Tamarac		N/A	N/A	N/A	N/A
Gladis Arteta Delgado	gladis.arte	N/A	N/A	N/A	N/A
Gladis Arteta Delgado	gladis.arte	N/A	N/A	N/A	N/A
Gladis Arteta Delgado	gladis.arte	N/A	N/A	N/A	N/A
Gladis Arteta Delgado	gladis.arte	N/A	N/A	N/A	N/A
Jasonbe@tamarac	jason.bentl	N/A	N/A	N/A	N/A
JUSTIN BOWENS	justin.bow	N/A	N/A	N/A	N/A
Martha Patricia Pyke	Pattyp@ta	N/A	N/A	N/A	N/A
Martha Patricia Pyke	Pattyp@ta	N/A	N/A	N/A	N/A
Martha Patricia Pyke	Pattyp@ta	N/A	N/A	N/A	N/A
Gladis Arteta Delgado	gladis.arte	N/A	N/A	N/A	N/A
Gladis Arteta Delgado	gladis.arte	N/A	N/A	N/A	N/A
Gladis Arteta Delgado	gladis.arte	N/A	N/A	N/A	N/A
Gladis Arteta Delgado	gladis.arte	N/A	N/A	N/A	N/A
Gladis Arteta Delgado	gladis.arte	N/A	N/A	N/A	N/A
Gladis Arteta Delgado	gladis.arte	N/A	N/A	N/A	N/A
Gladis Arteta Delgado	gladis.arte	N/A	N/A	N/A	N/A

Gladis Arteta Delgado	gladis.artet	N/A	N/A	N/A	N/A
Gladis Arteta Delgado	gladis.artet	N/A	N/A	N/A	N/A
Gladis Arteta Delgado	gladis.artet	N/A	N/A	N/A	N/A
Gladis Arteta Delgado	gladis.artet	N/A	N/A	N/A	N/A
Gladis Arteta Delgado	gladis.artet	N/A	N/A	N/A	N/A
Gladis Arteta Delgado	gladis.artet	N/A	N/A	N/A	N/A
Gladis Arteta Delgado	gladis.artet	N/A	N/A	N/A	N/A
Michelle Sendik	michelle.se	N/A	N/A	N/A	N/A
Martha Patricia Pyke	Pattyp@tai	N/A	N/A	N/A	N/A
Sammie Monroe	sammie.m	N/A	N/A	N/A	N/A
Germania Roman	germania.r	N/A	N/A	N/A	N/A
Germania Roman	germania.r	N/A	N/A	N/A	N/A
Germania Roman	germania.r	N/A	N/A	N/A	N/A
Germania Roman	germania.r	N/A	N/A	N/A	N/A
Germania Roman	germania.r	N/A	N/A	N/A	N/A
Germania Roman	germania.r	N/A	N/A	N/A	N/A
Teresa	Teresa.ma	N/A	N/A	N/A	N/A
Teresa	Teresa.ma	N/A	N/A	N/A	N/A
Teresa	Teresa.ma	N/A	N/A	N/A	N/A
Teresa	Teresa.ma	N/A	N/A	N/A	N/A
Ann Marie Gordon	annmarie.g	N/A	N/A	N/A	N/A
Ann Marie Gordon	annmarie.g	N/A	N/A	N/A	N/A
Ann Marie Gordon	annmarie.g	N/A	N/A	N/A	N/A
Ann Marie Gordon	annmarie.g	N/A	N/A	N/A	N/A
Ann Marie Gordon	annmarie.g	N/A	N/A	N/A	N/A
Ann Marie Gordon	annmarie.g	N/A	N/A	N/A	N/A
Ann Marie Gordon	annmarie.g	N/A	N/A	N/A	N/A
Ann Marie Gordon	annmarie.g	N/A	N/A	N/A	N/A
Martha Patricia Pyke	Pattyp@tai	N/A	N/A	N/A	N/A
Martha Patricia Pyke	Pattyp@tai	N/A	N/A	N/A	N/A
Martha Patricia Pyke	Pattyp@tai	N/A	N/A	N/A	N/A
Martha Patricia Pyke	Pattyp@tai	N/A	N/A	N/A	N/A
Germania Roman	germania.r	N/A	N/A	N/A	N/A
Germania Roman	germania.r	N/A	N/A	N/A	N/A
Collette Tibby	collette.tibt	N/A	N/A	N/A	N/A
Collette Tibby	collette.tibt	N/A	N/A	N/A	N/A
Collette Tibby	collette.tibt	N/A	N/A	N/A	N/A
Collette Tibby	collette.tibt	N/A	N/A	N/A	N/A
Collette Tibby	collette.tibt	N/A	N/A	N/A	N/A
Gladis Arteta Delgado	gladis.artet	N/A	N/A	N/A	N/A
Gladis Arteta Delgado	gladis.artet	N/A	N/A	N/A	N/A
Maria Zerda	mariaz@ta	N/A	N/A	N/A	N/A
Shauna Doan	Shauna.Dc	N/A	N/A	N/A	N/A
Shauna Doan	Shauna.Dc	N/A	N/A	N/A	N/A
Shauna Doan	Shauna.Dc	N/A	N/A	N/A	N/A
Shauna Doan	Shauna.Dc	N/A	N/A	N/A	N/A
Shauna Doan	Shauna.Dc	N/A	N/A	N/A	N/A
Shauna Doan	Shauna.Dc	N/A	N/A	N/A	N/A
Shauna Doan	Shauna.Dc	N/A	N/A	N/A	N/A

Shauna Doan	Shauna.Dc	N/A	N/A	N/A	N/A
Shauna Doan	Shauna.Dc	N/A	N/A	N/A	N/A
Shauna Doan	Shauna.Dc	N/A	N/A	N/A	N/A
Maria Zerda	mariaz@ta	N/A	N/A	N/A	N/A
Maria Zerda	mariaz@ta	N/A	N/A	N/A	N/A
Alexander Grant	alexander.(	N/A	N/A	N/A	N/A
Alexander Grant	alexander.(	N/A	N/A	N/A	N/A
Alexander Grant	alexander.(	N/A	N/A	N/A	N/A
Zach Steiner	Zach.Stein	N/A	N/A	N/A	N/A
Roz Paul	roslynne.pa	N/A	N/A	N/A	N/A
Roz Paul	roslynne.pa	N/A	N/A	N/A	N/A
Eliane Benjamin	eliane.benj	N/A	N/A	N/A	N/A
Zach Steiner	Zach.Stein	N/A	N/A	N/A	N/A
Eliane Benjamin	eliane.benj	N/A	N/A	N/A	N/A
Eliane Benjamin	eliane.benj	N/A	N/A	N/A	N/A
Johann Gonzalez	johann.gon	N/A	N/A	N/A	N/A
Johann Gonzalez	johann.gon	N/A	N/A	N/A	N/A
Johann Gonzalez	johann.gon	N/A	N/A	N/A	N/A
Johann Gonzalez	johann.gon	N/A	N/A	N/A	N/A
Johann Gonzalez	johann.gon	N/A	N/A	N/A	N/A
Collette Tibby	collette.tibt	N/A	N/A	N/A	N/A
Collette Tibby	collette.tibt	N/A	N/A	N/A	N/A
Collette Tibby	collette.tibt	N/A	N/A	N/A	N/A
Collette Tibby	collette.tibt	N/A	N/A	N/A	N/A
Collette Tibby	collette.tibt	N/A	N/A	N/A	N/A
Collette Tibby	collette.tibt	N/A	N/A	N/A	N/A
Collette Tibby	collette.tibt	N/A	N/A	N/A	N/A
Martha Patricia Pyke	Pattyp@tai	N/A	N/A	N/A	N/A
Martha Patricia Pyke	Pattyp@tai	N/A	N/A	N/A	N/A
Vanessa Freixas	vanessa.fre	N/A	N/A	N/A	N/A
Vanessa Charry	vanessa.ch	N/A	N/A	N/A	N/A
Jasonbe@tamarac	jason.bentl	N/A	N/A	N/A	N/A
Johann Gonzalez	johann.gon	N/A	N/A	N/A	N/A
Gladis Arteta Delgado	gladis.arte	N/A	N/A	N/A	N/A
CLAUDIA V MONROY	claudia.mo	N/A	N/A	N/A	N/A
Ann Marie Gordon	annmarie.g	N/A	N/A	N/A	N/A
Ann Marie Gordon	annmarie.g	N/A	N/A	N/A	N/A
Ann Marie Gordon	annmarie.g	N/A	N/A	N/A	N/A
Ann Marie Gordon	annmarie.g	N/A	N/A	N/A	N/A
Ann Marie Gordon	annmarie.g	N/A	N/A	N/A	N/A
Ann Marie Gordon	annmarie.g	N/A	N/A	N/A	N/A
Zach Steiner	Zach.Stein	N/A	N/A	N/A	N/A
Eliane Benjamin	eliane.benj	N/A	N/A	N/A	N/A
CLAUDIA V MONROY	claudia.mo	N/A	N/A	N/A	N/A
CLAUDIA V MONROY	claudia.mo	N/A	N/A	N/A	N/A
CLAUDIA V MONROY	claudia.mo	N/A	N/A	N/A	N/A
CLAUDIA V MONROY	claudia.mo	N/A	N/A	N/A	N/A
JUSTIN BOWENS	justin.bowe	N/A	N/A	N/A	N/A
Dephine Johnson-O'Meally	Dephine.Jo	N/A	N/A	N/A	N/A

Gladis Arteta Delgado	gladis.artet	N/A	N/A	N/A	N/A
Jasonbe@tamarac	jason.bentl	N/A	N/A	N/A	N/A
Gladis Arteta Delgado	gladis.artet	N/A	N/A	N/A	N/A
Gladis Arteta Delgado	gladis.artet	N/A	N/A	N/A	N/A
Zach Steiner	Zach.Stein	N/A	N/A	N/A	N/A
Vanessa Freixas	vanessa.fr	N/A	N/A	N/A	N/A
Vanessa Freixas	vanessa.fr	N/A	N/A	N/A	N/A
Vanessa Freixas	vanessa.fr	N/A	N/A	N/A	N/A
Vanessa Freixas	vanessa.fr	N/A	N/A	N/A	N/A
Vanessa Freixas	vanessa.fr	N/A	N/A	N/A	N/A
Vanessa Freixas	vanessa.fr	N/A	N/A	N/A	N/A
Johann Gonzalez	johann.gon	N/A	N/A	N/A	N/A
CLAUDIA V MONROY	claudia.mo	N/A	N/A	N/A	N/A
CLAUDIA V MONROY	claudia.mo	N/A	N/A	N/A	N/A
Sammie Monroe	sammie.m	N/A	N/A	N/A	N/A
Sammie Monroe	sammie.m	N/A	N/A	N/A	N/A
Sammie Monroe	sammie.m	N/A	N/A	N/A	N/A
Sammie Monroe	sammie.m	N/A	N/A	N/A	N/A
Sammie Monroe	sammie.m	N/A	N/A	N/A	N/A
Sammie Monroe	sammie.m	N/A	N/A	N/A	N/A
CLAUDIA V MONROY	claudia.mo	N/A	N/A	N/A	N/A
CLAUDIA V MONROY	claudia.mo	N/A	N/A	N/A	N/A
CLAUDIA V MONROY	claudia.mo	N/A	N/A	N/A	N/A
CLAUDIA V MONROY	claudia.mo	N/A	N/A	N/A	N/A
CLAUDIA V MONROY	claudia.mo	N/A	N/A	N/A	N/A
Johann Gonzalez	johann.gon	N/A	N/A	N/A	N/A
Johann Gonzalez	johann.gon	N/A	N/A	N/A	N/A
Gladis Arteta Delgado	gladis.artet	N/A	N/A	N/A	N/A
Van Schoen	van.schoer	N/A	N/A	N/A	N/A
Shauna Doan	Shauna.Do	N/A	N/A	N/A	N/A
Vanessa Freixas	vanessa.fr	N/A	N/A	N/A	N/A
Vanessa Freixas	vanessa.fr	N/A	N/A	N/A	N/A
Gladis Arteta Delgado	gladis.artet	N/A	N/A	N/A	N/A
Jasonbe@tamarac	jason.bentl	N/A	N/A	N/A	N/A
Martha Patricia Pyke	Pattyp@tai	N/A	N/A	N/A	N/A
Martha Patricia Pyke	Pattyp@tai	N/A	N/A	N/A	N/A
Martha Patricia Pyke	Pattyp@tai	N/A	N/A	N/A	N/A
Maria Zerda	mariaz@ta	N/A	N/A	N/A	N/A
Maria Zerda	mariaz@ta	N/A	N/A	N/A	N/A
Maria Zerda	mariaz@ta	N/A	N/A	N/A	N/A
Vanessa Freixas	vanessa.fr	N/A	N/A	N/A	N/A
Vanessa Freixas	vanessa.fr	N/A	N/A	N/A	N/A
Vanessa Freixas	vanessa.fr	N/A	N/A	N/A	N/A
Fariel Khan	Fariel.Khar	N/A	N/A	N/A	N/A
Jasonbe@tamarac	jason.bentl	N/A	N/A	N/A	N/A
Martha Patricia Pyke	Pattyp@tai	N/A	N/A	N/A	N/A
Martha Patricia Pyke	Pattyp@tai	N/A	N/A	N/A	N/A
Van Schoen	van.schoer	N/A	N/A	N/A	N/A
Ann Marie Gordon	annmarie.g	N/A	N/A	N/A	N/A

Gladis Arteta Delgado	gladis.artet	N/A	N/A	N/A	N/A
Gladis Arteta Delgado	gladis.artet	N/A	N/A	N/A	N/A
Gladis Arteta Delgado	gladis.artet	N/A	N/A	N/A	N/A
Gladis Arteta Delgado	gladis.artet	N/A	N/A	N/A	N/A
Dephine Johnson-O'Meally	Dephine.Jo	N/A	N/A	N/A	N/A
Dephine Johnson-O'Meally	Dephine.Jo	N/A	N/A	N/A	N/A
Dephine Johnson-O'Meally	Dephine.Jo	N/A	N/A	N/A	N/A
Vanessa Charry	vanessa.ch	N/A	N/A	N/A	N/A
Vanessa Charry	vanessa.ch	N/A	N/A	N/A	N/A
Vanessa Charry	vanessa.ch	N/A	N/A	N/A	N/A
Vanessa Charry	vanessa.ch	N/A	N/A	N/A	N/A
Vanessa Charry	vanessa.ch	N/A	N/A	N/A	N/A
Vanessa Charry	vanessa.ch	N/A	N/A	N/A	N/A
Vanessa Charry	vanessa.ch	N/A	N/A	N/A	N/A
Teresa	Teresa.ma	N/A	N/A	N/A	N/A
Teresa	Teresa.ma	N/A	N/A	N/A	N/A
Teresa	Teresa.ma	N/A	N/A	N/A	N/A
Teresa	Teresa.ma	N/A	N/A	N/A	N/A
Teresa	Teresa.ma	N/A	N/A	N/A	N/A
Teresa	Teresa.ma	N/A	N/A	N/A	N/A
Martha Patricia Pyke	Pattyp@tai	N/A	N/A	N/A	N/A
Martha Patricia Pyke	Pattyp@tai	N/A	N/A	N/A	N/A
Martha Patricia Pyke	Pattyp@tai	N/A	N/A	N/A	N/A
Gladis Arteta Delgado	gladis.artet	N/A	N/A	N/A	N/A
Gladis Arteta Delgado	gladis.artet	N/A	N/A	N/A	N/A
Shauna Doan	Shauna.Do	N/A	N/A	N/A	N/A
Vanessa Freixas	vanessa.fre	N/A	N/A	N/A	N/A
Sammie Monroe	sammie.mo	N/A	N/A	N/A	N/A
Sammie Monroe	sammie.mo	N/A	N/A	N/A	N/A
Sammie Monroe	sammie.mo	N/A	N/A	N/A	N/A
Sammie Monroe	sammie.mo	N/A	N/A	N/A	N/A
Sammie Monroe	sammie.mo	N/A	N/A	N/A	N/A
Sammie Monroe	sammie.mo	N/A	N/A	N/A	N/A
Johann Gonzalez	johann.gon	N/A	N/A	N/A	N/A
Gladis Arteta Delgado	gladis.artet	N/A	N/A	N/A	N/A
Gladis Arteta Delgado	gladis.artet	N/A	N/A	N/A	N/A
Gladis Arteta Delgado	gladis.artet	N/A	N/A	N/A	N/A

Invoice Du	Payment R	Payment D	Payment A	Payment Ir	Payment Ic
N/A	3Ik5BYCo2	5/1/2026	497.99	Visa	8098
N/A	1yQ35rKtb	4/30/2026	49.99	Visa	621
N/A	2OvkFjFW	4/30/2026	11.16	Visa	621
N/A	3dqB0JkIsI	4/29/2026	54.47	Visa	621
N/A	1rNSaIYC(	4/30/2026	24.24	Visa	621
N/A	2XdR9Sb7	5/2/2026	20.97	Visa	621
N/A	1X3phaR0	4/30/2026	95.47	Visa	1873
N/A	1X3phaR0	4/30/2026	95.47	Visa	1873
N/A	3U1uAlYvJ	4/29/2026	47.96	Visa	6259
N/A	3Fm8m74F	4/29/2026	47.96	Visa	6259
N/A	3J569MXIN	4/29/2026	69.65	Visa	6259
N/A	1OUejlMIQ	4/29/2026	59.7	Visa	6259
N/A	Nd3df9ure8	4/29/2026	59.7	Visa	6259
N/A	3s1ulb1Wc	4/29/2026	13.71	Visa	7701
N/A	cK1VbbZyl	5/1/2026	21.24	Visa	4733
N/A	1VXwViQe	4/29/2026	93.08	Visa	8946
N/A	GkDoWm8	4/30/2026	116.9	Visa	8946
N/A	GkDoWm8	4/30/2026	116.9	Visa	8946
N/A	1RNM3Epc	4/29/2026	14.99	Visa	6259
N/A	HgHKR5E2	4/30/2026	32.99	Visa	6259
N/A	2XNVcNK4	4/30/2026	650.98	Visa	8098
N/A	2XNVcNK4	4/30/2026	650.98	Visa	8098
N/A	2mkgShkR	4/30/2026	185.36	Visa	848
N/A	2mkgShkR	4/30/2026	185.36	Visa	848
N/A	2mkgShkR	4/30/2026	185.36	Visa	848
N/A	2mkgShkR	4/30/2026	185.36	Visa	848
N/A	2mkgShkR	4/30/2026	185.36	Visa	848
N/A	2mkgShkR	4/30/2026	185.36	Visa	848
N/A	2mkgShkR	4/30/2026	185.36	Visa	848
N/A	2mkgShkR	4/30/2026	185.36	Visa	848
N/A	N/A	N/A	N/A	N/A	N/A
N/A	2Dpqoq4In	4/28/2026	40.46	Visa	23
N/A	2Dpqoq4In	4/28/2026	40.46	Visa	23
N/A	2Dpqoq4In	4/28/2026	40.46	Visa	23
N/A	2Dpqoq4In	4/28/2026	40.46	Visa	23
N/A	vtbgkM8GI	4/30/2026	196.76	Visa	1579
N/A	2Z67D6pF	4/28/2026	26.38	Visa	6995
N/A	2Z67D6pF	4/28/2026	26.38	Visa	6995
N/A	1JTAXc6yc	4/29/2026	44.98	Visa	2647
N/A	3311QbnE	4/28/2026	14.05	Visa	2647
N/A	4OZHPMp(	4/28/2026	36.76	Visa	1579
N/A	1TO9BOQ(	4/27/2026	7.75	Visa	6267
N/A	126tEUpNI	4/29/2026	122.62	Visa	6267
N/A	126tEUpNI	4/29/2026	122.62	Visa	6267
N/A	126tEUpNI	4/29/2026	122.62	Visa	6267
N/A	126tEUpNI	4/29/2026	122.62	Visa	6267
N/A	126tEUpNI	4/29/2026	122.62	Visa	6267
N/A	126tEUpNI	4/29/2026	122.62	Visa	6267

N/A	126tEUpN	4/29/2026	122.62	Visa	6267
N/A	N/A	N/A	N/A	N/A	N/A
N/A	2Aefdbem	4/27/2026	9.95	Visa	6267
N/A	30GP0gTu	4/28/2026	81.99	Visa	1579
N/A	2wBg3oPc	4/28/2026	299.75	Visa	1579
N/A	1PcnVe82I	4/27/2026	96.01	Visa	1579
N/A	2tyEKGyv3	4/28/2026	169.63	Visa	4623
N/A	2tyEKGyv3	4/28/2026	169.63	Visa	4623
N/A	2tyEKGyv3	4/28/2026	169.63	Visa	4623
N/A	2TzVVxDe	4/27/2026	51.94	Visa	4623
N/A	2TzVVxDe	4/27/2026	51.94	Visa	4623
N/A	HRDWQcf	4/28/2026	100.68	Visa	6106
N/A	cHGKbwlE	4/25/2026	33.73	Visa	1484
N/A	cHGKbwlE	4/25/2026	33.73	Visa	1484
N/A	1PGUOO7	4/26/2026	242.02	Visa	525
N/A	1PGUOO7	4/26/2026	242.02	Visa	525
N/A	1PGUOO7	4/26/2026	242.02	Visa	525
N/A	N/A	N/A	N/A	N/A	N/A
N/A	2ACCIM3d	4/24/2026	56.7	Visa	525
N/A	3fzYFyIWu	4/27/2026	29.09	Visa	525
N/A	2N10a184	4/26/2026	87.61	Visa	525
N/A	2N10a184	4/26/2026	87.61	Visa	525
N/A	2N10a184	4/26/2026	87.61	Visa	525
N/A	2S5ixIWN0	4/24/2026	179.99	Visa	525
N/A	3FnQNLpiE	4/24/2026	46.18	Visa	9461
N/A	3yDdD4z0I	4/27/2026	29.1	Visa	9461
N/A	18SisRbQj	4/27/2026	39.13	Visa	9461
N/A	18SisRbQj	4/27/2026	39.13	Visa	9461
N/A	HvwAxDeJ	4/23/2026	97.98	Visa	7553
N/A	2Al6luhOV	4/24/2026	132.98	Visa	7560
N/A	2SZTara7(	4/23/2026	11.04	Visa	7560
N/A	2qZ6dcFw	4/24/2026	75.32	Visa	7560
N/A	3qkWVcTh	4/23/2026	10.88	Visa	1579
N/A	hlubsU9eE	4/23/2026	142.4	Visa	1579
N/A	2X23sohnt	4/23/2026	143.48	Visa	9083
N/A	2X23sohnt	4/23/2026	143.48	Visa	9083
N/A	2X23sohnt	4/23/2026	143.48	Visa	9083
N/A	2X23sohnt	4/23/2026	143.48	Visa	9083
N/A	2X23sohnt	4/23/2026	143.48	Visa	9083
N/A	1J2PeN5e	4/23/2026	73.38	Visa	6267
N/A	wnDf0k4io	4/23/2026	178.44	Visa	6995
N/A	2Yt4bqiipw	4/24/2026	299.99	Visa	4623
N/A	wxEFKTiwl	4/22/2026	8.92	Visa	1579
N/A	N/A	N/A	N/A	N/A	N/A
N/A	p5eoTD6g	4/22/2026	40.97	Visa	7560
N/A	p5eoTD6g	4/22/2026	40.97	Visa	7560
N/A	p5eoTD6g	4/22/2026	40.97	Visa	7560
N/A	N/A	N/A	N/A	N/A	N/A
N/A	2ZYwvR29	4/23/2026	39.99	Visa	4570

N/A	3tRKkCv3e	4/22/2026	79.98	Visa	4570
N/A	33B3j6h0R	4/23/2026	22.62	Visa	4570
N/A	1sRioRBG	4/22/2026	234.97	Visa	825
N/A	1sRioRBG	4/22/2026	234.97	Visa	825
N/A	1sRioRBG	4/22/2026	234.97	Visa	825
N/A	O9iuX84vT	4/22/2026	106.73	Visa	7327
N/A	3F5DRKIy	4/22/2026	45.58	Visa	2647
N/A	N/A	N/A	N/A	N/A	N/A
N/A	2ury6S1zq	4/22/2026	15.98	Visa	6259
N/A	2bRboYRrl	4/21/2026	7.12	Visa	6262
N/A	uEhc7Nq3l	4/21/2026	37.37	Visa	6262
N/A	uEhc7Nq3l	4/21/2026	37.37	Visa	6262
N/A	uEhc7Nq3l	4/21/2026	37.37	Visa	6262
N/A	1qrJqawM	4/22/2026	7.99	Visa	6262
N/A	3ZClODuH	4/21/2026	12.39	Visa	3447
N/A	idahw0BUI	4/21/2026	296.97	Visa	3447
N/A	iOoFnz2x3	4/22/2026	54.79	Visa	4527
N/A	iOoFnz2x3	4/22/2026	54.79	Visa	4527
N/A	iOoFnz2x3	4/22/2026	54.79	Visa	4527
N/A	iOoFnz2x3	4/22/2026	54.79	Visa	4527
N/A	2j7ESGpa'	4/20/2026	28.48	Visa	3447
N/A	ioPnAGFO	4/21/2026	216	Visa	3447
N/A	YxWljNCc8	4/25/2026	18.88	Visa	6995
N/A	YxWljNCc8	4/25/2026	18.88	Visa	6995
N/A	9DKnvl47p	4/20/2026	19.03	Visa	9568
N/A	AVuEvz60l	4/20/2026	23.56	Visa	7553
N/A	AVuEvz60l	4/20/2026	23.56	Visa	7553
N/A	g4Cbj5PvC	4/20/2026	92.71	Visa	9083
N/A	g4Cbj5PvC	4/20/2026	92.71	Visa	9083
N/A	g4Cbj5PvC	4/20/2026	92.71	Visa	9083
N/A	g4Cbj5PvC	4/20/2026	92.71	Visa	9083
N/A	g4Cbj5PvC	4/20/2026	92.71	Visa	9083
N/A	2DUISMPll	4/22/2026	65.57	Visa	7701
N/A	2DUISMPll	4/22/2026	65.57	Visa	7701
N/A	3RQJtS9K	4/20/2026	296.98	Visa	6995
N/A	3RQJtS9K	4/20/2026	296.98	Visa	6995
N/A	3RQJtS9K	4/20/2026	296.98	Visa	6995
N/A	3RQJtS9K	4/20/2026	296.98	Visa	6995
N/A	6axBiEIqIJ	4/21/2026	109.17	Visa	6995
N/A	16MBVtdz'	4/20/2026	19.98	Visa	3791
N/A	2Jcs3DPD	4/19/2026	531.86	Visa	1490
N/A	2Jcs3DPD	4/19/2026	531.86	Visa	1490
N/A	2Jcs3DPD	4/19/2026	531.86	Visa	1490
N/A	2Jcs3DPD	4/19/2026	531.86	Visa	1490
N/A	2Jcs3DPD	4/19/2026	531.86	Visa	1490
N/A	2Jcs3DPD	4/19/2026	531.86	Visa	1490
N/A	2Jcs3DPD	4/19/2026	531.86	Visa	1490
N/A	2Jcs3DPD	4/19/2026	531.86	Visa	1490
N/A	2Jcs3DPD	4/19/2026	531.86	Visa	1490

N/A	2Jcs3DPD	4/19/2026	531.86	Visa	1490
N/A	2Jcs3DPD	4/19/2026	531.86	Visa	1490
N/A	2Jcs3DPD	4/19/2026	531.86	Visa	1490
N/A	2Jcs3DPD	4/19/2026	531.86	Visa	1490
N/A	2Jcs3DPD	4/19/2026	531.86	Visa	1490
N/A	2Jcs3DPD	4/19/2026	531.86	Visa	1490
N/A	2Jcs3DPD	4/19/2026	531.86	Visa	1490
N/A	3bRtnnbd6	4/17/2026	27.96	Visa	7327
N/A	3bRtnnbd6	4/17/2026	27.96	Visa	7327
N/A	3bRtnnbd6	4/17/2026	27.96	Visa	7327
N/A	1GGPYQP	4/17/2026	109.47	Visa	7327
N/A	1GGPYQP	4/17/2026	109.47	Visa	7327
N/A	1GGPYQP	4/17/2026	109.47	Visa	7327
N/A	1GGPYQP	4/17/2026	109.47	Visa	7327
N/A	1GGPYQP	4/17/2026	109.47	Visa	7327
N/A	xFMHvUIm	4/17/2026	44.47	Visa	825
N/A	xFMHvUIm	4/17/2026	44.47	Visa	825
N/A	fn7zNUXzr	4/17/2026	91.98	Visa	825
N/A	fn7zNUXzr	4/17/2026	91.98	Visa	825
N/A	3bpOsfXlfv	4/23/2026	36.84	Visa	848
N/A	TFZZN0nE	4/21/2026	6.99	Visa	848
N/A	3o6JEn1m	4/17/2026	17.09	Visa	6259
N/A	3d1XXojV\	4/16/2026	32.95	Visa	6259
N/A	1D6G85wF	4/18/2026	32.89	Visa	621
N/A	358h21ZaF	4/16/2026	29.08	Visa	23
N/A	18HFUiuty	4/15/2026	144.58	Visa	3447
N/A	18HFUiuty	4/15/2026	144.58	Visa	3447
N/A	3sZVOqY0	4/18/2026	59.97	Visa	3447
N/A	3GNZWZT	4/16/2026	34.19	Visa	3447
N/A	342PtPoD3	4/16/2026	230.51	Visa	4755
N/A	342PtPoD3	4/16/2026	230.51	Visa	4755
N/A	2TAEDpDf	4/18/2026	204.94	Visa	4755
N/A	2TAEDpDf	4/18/2026	204.94	Visa	4755
N/A	2TAEDpDf	4/18/2026	204.94	Visa	4755
N/A	2TAEDpDf	4/18/2026	204.94	Visa	4755
N/A	LxPXwfnlE	4/16/2026	45.22	Visa	4755
N/A	VYrMRs2b	4/15/2026	59.99	Visa	4755
N/A	3Ih6oVGg\	4/17/2026	271.98	Visa	4755
N/A	3Ih6oVGg\	4/17/2026	271.98	Visa	4755
N/A	ML8l39pEc	4/15/2026	115.92	Visa	1579
N/A	1lp294uG6	4/15/2026	79.76	Visa	1579
N/A	1LXY5no6	4/16/2026	32.66	Visa	9461
N/A	1LXY5no6	4/16/2026	32.66	Visa	9461
N/A	1a4vIX26m	4/16/2026	18.98	Visa	3997
N/A	3sYa6LYE	4/15/2026	85.57	Visa	3997
N/A	3sYa6LYE	4/15/2026	85.57	Visa	3997
N/A	3sYa6LYE	4/15/2026	85.57	Visa	3997
N/A	3sYa6LYE	4/15/2026	85.57	Visa	3997
N/A	NjHntkFZ1	4/16/2026	19.59	Visa	3997

N/A	2JMAWLA	4/15/2026	320.62	Visa	848
N/A	2IpYqKQK	4/14/2026	101.71	Visa	936
N/A	3THJeTcA	4/15/2026	32.69	Visa	621
N/A	3THJeTcA	4/15/2026	32.69	Visa	621
N/A	2cX2KsrxG	4/15/2026	349.65	Visa	825
N/A	2cX2KsrxG	4/15/2026	349.65	Visa	825
N/A	2NcjbhYMl	4/15/2026	26.19	Visa	4623
N/A	2NcjbhYMl	4/15/2026	26.19	Visa	4623
N/A	2NcjbhYMl	4/15/2026	26.19	Visa	4623
N/A	258KMN36	4/14/2026	88.19	Visa	6267
N/A	1PvWaLYE	4/16/2026	132.42	Visa	1579
N/A	2H4QZZBF	5/1/2026	82.44	Visa	1579
N/A	2jBQA2Ms	4/13/2026	19.1	Visa	6267
N/A	2OyMJoBr	4/13/2026	59.98	Visa	7701
N/A	2X1558p1l	4/14/2026	92.97	Visa	1484
N/A	16jtYdNDa	4/13/2026	32.89	Visa	1484
N/A	16jtYdNDa	4/13/2026	32.89	Visa	1484
N/A	1IlFlVyjqvS	4/13/2026	213.56	Visa	1579
N/A	20HPtAKzt	4/13/2026	274.55	Visa	2454
N/A	20HPtAKzt	4/13/2026	274.55	Visa	2454
N/A	20HPtAKzt	4/13/2026	274.55	Visa	2454
N/A	20HPtAKzt	4/13/2026	274.55	Visa	2454
N/A	20HPtAKzt	4/13/2026	274.55	Visa	2454
N/A	20HPtAKzt	4/13/2026	274.55	Visa	2454
N/A	20HPtAKzt	4/13/2026	274.55	Visa	2454
N/A	20HPtAKzt	4/13/2026	274.55	Visa	2454
N/A	20HPtAKzt	4/13/2026	274.55	Visa	2454
N/A	20HPtAKzt	4/13/2026	274.55	Visa	2454
N/A	20HPtAKzt	4/13/2026	274.55	Visa	2454
N/A	20HPtAKzt	4/13/2026	274.55	Visa	2454
N/A	20HPtAKzt	4/13/2026	274.55	Visa	2454
N/A	8gX20HEr(	4/15/2026	7.33	Visa	2454
N/A	1YSULyjzL	4/12/2026	6.39	Visa	6267
N/A	sLy1CXRz	4/13/2026	443.24	Visa	9784
N/A	sLy1CXRz	4/13/2026	443.24	Visa	9784
N/A	1ULzaiGM	4/10/2026	73.54	Visa	6262
N/A	1ULzaiGM	4/10/2026	73.54	Visa	6262
N/A	1ULzaiGM	4/10/2026	73.54	Visa	6262
N/A	1ULzaiGM	4/10/2026	73.54	Visa	6262
N/A	1ULzaiGM	4/10/2026	73.54	Visa	6262
N/A	39fdwZBh	4/10/2026	155.98	Visa	1025
N/A	1q3f8nWs/	4/10/2026	74.62	Visa	1025
N/A	1q3f8nWs/	4/10/2026	74.62	Visa	1025
N/A	1TmLDFvC	4/10/2026	489.9	Visa	4902
N/A	i65te2oU2	4/10/2026	27.99	Visa	8098
N/A	1f8HUCLv	4/16/2026	60.57	Visa	2647
N/A	3NoybQ4z	4/16/2026	59.99	Visa	2647
N/A	1nCUuKFr	4/16/2026	230.51	Visa	2647
N/A	1nCUuKFr	4/16/2026	230.51	Visa	2647

N/A	25WiZsU4	4/16/2026	63.96	Visa	2647
N/A	3hC7eANd	4/17/2026	119.98	Visa	2647
N/A	1bp9fTR0X	4/17/2026	349.97	Visa	2647
N/A	1bp9fTR0X	4/17/2026	349.97	Visa	2647
N/A	1bp9fTR0X	4/17/2026	349.97	Visa	2647
N/A	1bp9fTR0X	4/17/2026	349.97	Visa	2647
N/A	pZumaeyC	4/10/2026	6.79	Visa	848
N/A	1hR141IS3	4/8/2026	671.95	Visa	9742
N/A	N/A	N/A	N/A	N/A	N/A
N/A	1r33PmGC	4/10/2026	218.4	Visa	6259
N/A	273B2G9s	4/9/2026	152.88	Visa	6259
N/A	3QpLHQar	4/10/2026	218.4	Visa	6259
N/A	2iBRuGNp	4/10/2026	338.04	Visa	6259
N/A	2iBRuGNp	4/10/2026	338.04	Visa	6259
N/A	HDFABCN	4/8/2026	9.97	Visa	4527
N/A	1h7fDY605	4/10/2026	9.49	Visa	4527
N/A	1n8dhRq7t	4/8/2026	6.58	Visa	4527
N/A	26LMLPZp	4/9/2026	33.2	Visa	5009
N/A	2CIz4wS1e	4/8/2026	75.99	Visa	5009
N/A	ZNQuJHxc	4/9/2026	23.52	Visa	825
N/A	ZNQuJHxc	4/9/2026	23.52	Visa	825
N/A	Qjmy7HH6	4/9/2026	25.92	Visa	825
N/A	ZA0wphdjt	4/8/2026	7.99	Visa	621
N/A	337snDeb	4/9/2026	25.92	Visa	621
N/A	1TlXoKHS	4/9/2026	294.36	Visa	6259
N/A	1TlXoKHS	4/9/2026	294.36	Visa	6259
N/A	2pH6Ygy3	4/8/2026	379.98	Visa	9461
N/A	1E4kC2FV	4/8/2026	108.85	Visa	8098
N/A	1E4kC2FV	4/8/2026	108.85	Visa	8098
N/A	GKUzc9nU	4/8/2026	96.5	Visa	848
N/A	3e3mKSzM	4/7/2026	120.45	Visa	848
N/A	17y3e9yP3	4/7/2026	28.99	Visa	9461
N/A	384hruGdE	4/7/2026	143.98	Visa	2647
N/A	28p4uM8T	4/7/2026	31.03	Visa	9461
N/A	32RGN5hC	4/6/2026	14.99	Visa	6262
N/A	1oFrFAdLe	4/7/2026	27.98	Visa	6262
N/A	2GI63kCVI	4/5/2026	34.13	Visa	7701
N/A	2GI63kCVI	4/5/2026	34.13	Visa	7701
N/A	2GI63kCVI	4/5/2026	34.13	Visa	7701
N/A	N/A	N/A	N/A	N/A	N/A
N/A	N/A	N/A	N/A	N/A	N/A
N/A	N/A	N/A	N/A	N/A	N/A
N/A	2VuKcFdP	4/5/2026	94.92	Visa	5009
N/A	2wc7JYYd	4/5/2026	118.46	Visa	9742
N/A	2wc7JYYd	4/5/2026	118.46	Visa	9742
N/A	2wc7JYYd	4/5/2026	118.46	Visa	9742
N/A	2hUSLG3n	4/3/2026	17.49	Visa	9742
N/A	1Avx7vUBa	4/3/2026	39.98	Visa	7553
N/A	3oeaNxHG	4/3/2026	19.99	Visa	7553

N/A	Rr1JGNAG	4/3/2026	16.97	Visa		7553
N/A	2ADTGKlU	4/5/2026	213.85	Visa		7553
N/A	2ADTGKlU	4/5/2026	213.85	Visa		7553
N/A	2ADTGKlU	4/5/2026	213.85	Visa		7553
N/A	2ADTGKlU	4/5/2026	213.85	Visa		7553
N/A	hglKxLZXA	4/5/2026	69.95	Visa		2647
N/A	3aiERvtRY	4/5/2026	152.88	Visa		8098
N/A	2bD4SO5r	4/4/2026	47.94	Visa		6259
N/A	eDKtUZTQ	4/3/2026	243.87	Visa		6259
N/A	eDKtUZTQ	4/3/2026	243.87	Visa		6259
N/A	12wplLSY	4/4/2026	235.88	Visa		6259
N/A	12wplLSY	4/4/2026	235.88	Visa		6259
N/A	1riHU7OcH	4/4/2026	419.85	Visa		6259
N/A	1EGPwvgs	4/5/2026	172.6	Visa		9083
N/A	1EGPwvgs	4/5/2026	172.6	Visa		9083
N/A	1EGPwvgs	4/5/2026	172.6	Visa		9083
N/A	1EGPwvgs	4/5/2026	172.6	Visa		9083
N/A	1EGPwvgs	4/5/2026	172.6	Visa		9083
N/A	1EGPwvgs	4/5/2026	172.6	Visa		9083
N/A	1EGPwvgs	4/5/2026	172.6	Visa		9083
N/A	215dAsJjw	4/2/2026	279.9	Visa		6259
N/A	VQn2yQH\	4/8/2026	559.8	Visa		6259
N/A	1IlpAMgaz	4/3/2026	89.4	Visa		6259
N/A	1IlpAMgaz	4/3/2026	89.4	Visa		6259
N/A	1IlpAMgaz	4/3/2026	89.4	Visa		6259
N/A	1IlpAMgaz	4/3/2026	89.4	Visa		6259
N/A	N/A	N/A	N/A	N/A	N/A	
N/A	N/A	N/A	N/A	N/A	N/A	
N/A	N/A	N/A	N/A	N/A	N/A	
N/A	N/A	N/A	N/A	N/A	N/A	
N/A	3kuRVhrKl	4/5/2026	29.98	Visa		2647
N/A	2Pg9cDbO	4/3/2026	246.64	Visa		7553
N/A	2Pg9cDbO	4/3/2026	246.64	Visa		7553
N/A	2Pg9cDbO	4/3/2026	246.64	Visa		7553
N/A	ur4jSoi4MS	4/1/2026	22.32	Visa		760
N/A	ur4jSoi4MS	4/1/2026	22.32	Visa		760
N/A	39NWmXC	4/1/2026	123.84	Visa		1579
N/A	39NWmXC	4/1/2026	123.84	Visa		1579
N/A	2n6Edzlzns	4/2/2026	41.22	Visa		1579
N/A	3TuZo6lixl	4/1/2026	33.66	Visa		7560
N/A	3TuZo6lixl	4/1/2026	33.66	Visa		7560
N/A	3Br8lCGtE	4/3/2026	19.32	Visa		7560
N/A	N/A	N/A	N/A	N/A	N/A	
N/A	2t64YVKkD	3/31/2026	9.99	Visa		2454
N/A	gojlFn8ZnJ	4/1/2026	32.48	Visa		525
N/A	2fZijdlqrO1	3/31/2026	62.88	Visa		525
N/A	1Nd9mzJb	4/1/2026	96.49	Visa		1579
N/A	1Nd9mzJb	4/1/2026	96.49	Visa		1579
N/A	1g6iXVsvC	4/1/2026	134.95	Visa		933

N/A	k2cJF0TW	3/31/2026	180	Visa	9742
N/A	3KHiOOBb	3/31/2026	42.3	Visa	4570
N/A	3KHiOOBb	3/31/2026	42.3	Visa	4570
N/A	3KHiOOBb	3/31/2026	42.3	Visa	4570
N/A	3KHiOOBb	3/31/2026	42.3	Visa	4570
N/A	3Fdvr0xDM	4/5/2026	65.37	Visa	4570
N/A	3Fdvr0xDM	4/5/2026	65.37	Visa	4570
N/A	2OBIIdyntc	3/30/2026	3.86	Visa	4570
N/A	1B4l2nE2A	3/30/2026	84.99	Visa	7553
N/A	2j8LBQC4e	3/30/2026	132.78	Visa	1484
N/A	2j8LBQC4e	3/30/2026	132.78	Visa	1484
N/A	3mTStoBp	3/29/2026	76.47	Visa	6267
N/A	3mTStoBp	3/29/2026	76.47	Visa	6267
N/A	3mTStoBp	3/29/2026	76.47	Visa	6267
N/A	3mTStoBp	3/29/2026	76.47	Visa	6267
N/A	3mTStoBp	3/29/2026	76.47	Visa	6267
N/A	3mTStoBp	3/29/2026	76.47	Visa	6267
N/A	CyTqtGHk	3/30/2026	30.99	Visa	6267
N/A	1OQlLcpifY	3/27/2026	486.43	Visa	9742
N/A	lSlRHaIFw	3/29/2026	18.95	Visa	6267
N/A	3OFfiZdUF	3/29/2026	117.58	Visa	9742
N/A	1Rj4n4YNZ	3/27/2026	22.92	Visa	621
N/A	3ohF3BZw	3/27/2026	31.25	Visa	3736
N/A	1kKl6pd2tF	3/29/2026	21.06	Visa	1579
N/A	2s724Yfzn	3/27/2026	29.55	Visa	1579
N/A	33VatRzHA	3/26/2026	12.4	Visa	7560
N/A	1AsFT8w0	3/26/2026	57.79	Visa	7560
N/A	1AsFT8w0	3/26/2026	57.79	Visa	7560
N/A	2Is93BuKF	3/27/2026	33.98	Visa	7560
N/A	tmGSb44fh	3/27/2026	7.59	Visa	6267
N/A	3BA2VoW	3/27/2026	37.95	Visa	6267
N/A	2dnRaOMX	3/26/2026	149.95	Visa	9784
N/A	dXL0Q3f5l	3/26/2026	246.79	Visa	9784
N/A	dXL0Q3f5l	3/26/2026	246.79	Visa	9784
N/A	re3orGiCxI	3/26/2026	39.99	Visa	4527
N/A	RoCufrSf7a	3/25/2026	120.92	Visa	2647
N/A	RoCufrSf7a	3/25/2026	120.92	Visa	2647
N/A	RoCufrSf7a	3/25/2026	120.92	Visa	2647
N/A	RoCufrSf7a	3/25/2026	120.92	Visa	2647
N/A	1KV878VC	3/30/2026	638.9	Visa	3447
N/A	KePRoDm	3/26/2026	110.47	Visa	8098
N/A	KePRoDm	3/26/2026	110.47	Visa	8098
N/A	fWrULRcjC	3/25/2026	13.95	Visa	6262
N/A	3mtCxdWJ	3/26/2026	300.26	Visa	6267
N/A	3mtCxdWJ	3/26/2026	300.26	Visa	6267
N/A	3mtCxdWJ	3/26/2026	300.26	Visa	6267
N/A	3mtCxdWJ	3/26/2026	300.26	Visa	6267
N/A	3mtCxdWJ	3/26/2026	300.26	Visa	6267
N/A	3mtCxdWJ	3/26/2026	300.26	Visa	6267

N/A	3mtCxdWJ	3/26/2026	300.26	Visa	6267
N/A	3mtCxdWJ	3/26/2026	300.26	Visa	6267
N/A	3mtCxdWJ	3/26/2026	300.26	Visa	6267
N/A	188BGfmG	3/26/2026	14.38	Visa	6267
N/A	1vAE3L8A(	4/2/2026	27.98	Visa	6267
N/A	3LIrdMJ4S	4/18/2026	31.35	Visa	6267
N/A	AggLHya8I	3/24/2026	69.29	Visa	7553
N/A	AggLHya8I	3/24/2026	69.29	Visa	7553
N/A	AggLHya8I	3/24/2026	69.29	Visa	7553
N/A	AggLHya8I	3/24/2026	69.29	Visa	7553
N/A	AggLHya8I	3/24/2026	69.29	Visa	7553
N/A	AggLHya8I	3/24/2026	69.29	Visa	7553
N/A	2VjQbrcCD	3/25/2026	147.95	Visa	1025
N/A	2VjQbrcCD	3/25/2026	147.95	Visa	1025
N/A	2VjQbrcCD	3/25/2026	147.95	Visa	1025
N/A	2VjQbrcCD	3/25/2026	147.95	Visa	1025
N/A	2VjQbrcCD	3/25/2026	147.95	Visa	1025
N/A	2CE1nZYx	3/25/2026	15.85	Visa	4527
N/A	2yyxjYWdF	3/25/2026	45.71	Visa	4527
N/A	2yyxjYWdF	3/25/2026	45.71	Visa	4527
N/A	3oFAyajkW	3/26/2026	15.19	Visa	7560
N/A	29Odi9kXF	3/25/2026	130.56	Visa	9784
N/A	29Odi9kXF	3/25/2026	130.56	Visa	9784
N/A	37qKb9YX	3/26/2026	60.66	Visa	9784
N/A	37qKb9YX	3/26/2026	60.66	Visa	9784
N/A	1qljkXD29j	3/24/2026	225.9	Visa	1579
N/A	3N6JbhEU	3/28/2026	25.51	Visa	848
N/A	2MigBPp7z	3/24/2026	11.52	Visa	621
N/A	3ceFUfUP1	3/24/2026	11.24	Visa	848
N/A	3DvCpamH	3/24/2026	48.35	Visa	848
N/A	3DvCpamH	3/24/2026	48.35	Visa	848
N/A	3DvCpamH	3/24/2026	48.35	Visa	848
N/A	ZSndogER	3/24/2026	41.1	Visa	848
N/A	3AKcTPgv	3/23/2026	31.99	Visa	621
N/A	N/A	N/A	N/A	N/A	N/A
N/A	2HxRB4fE4	3/24/2026	158.91	Visa	6267
N/A	2HxRB4fE4	3/24/2026	158.91	Visa	6267
N/A	2QV2cnKh	3/24/2026	20.17	Visa	6262
N/A	2QV2cnKh	3/24/2026	20.17	Visa	6262
N/A	3dEw71Xi)	3/23/2026	1477.49	Visa	9620
N/A	p0sBVviEN	3/23/2026	88	Visa	7553
N/A	p0sBVviEN	3/23/2026	88	Visa	7553
N/A	p0sBVviEN	3/23/2026	88	Visa	7553
N/A	p0sBVviEN	3/23/2026	88	Visa	7553
N/A	p0sBVviEN	3/23/2026	88	Visa	7553
N/A	n6QxvoSn(	3/23/2026	71.97	Visa	7327
N/A	n6QxvoSn(	3/23/2026	71.97	Visa	7327
N/A	n6QxvoSn(	3/23/2026	71.97	Visa	7327
N/A	n6QxvoSn(	3/23/2026	71.97	Visa	7327

N/A	1XLeou3E(	3/22/2026	81.43	Visa	2647
N/A	1XLeou3E(	3/22/2026	81.43	Visa	2647
N/A	25uDANQ\	3/23/2026	21.86	Visa	2647
N/A	3mzOKz8l(	3/24/2026	5.3	Visa	5674
N/A	1O0rO6m8	3/30/2026	25.99	Visa	936
N/A	1TkSwQP3	3/20/2026	22.89	Visa	525
N/A	3VeAPPZ\	3/20/2026	38.99	Visa	9461
N/A	2wNqTnbI3	3/19/2026	34.98	Visa	621
N/A	2wNqTnbI3	3/19/2026	34.98	Visa	621
N/A	N/A	N/A	N/A	N/A	N/A
N/A	18PSKcNy	3/19/2026	6.51	Visa	760
N/A	3P0ZLcWk	3/20/2026	27.99	Visa	760
N/A	rkPjBigN3(	3/20/2026	26.99	Visa	760
N/A	laZmQIBKı	3/20/2026	146.48	Visa	6262
N/A	laZmQIBKı	3/20/2026	146.48	Visa	6262
N/A	laZmQIBKı	3/20/2026	146.48	Visa	6262
N/A	laZmQIBKı	3/20/2026	146.48	Visa	6262
N/A	laZmQIBKı	3/20/2026	146.48	Visa	6262
N/A	laZmQIBKı	3/20/2026	146.48	Visa	6262
N/A	laZmQIBKı	3/20/2026	146.48	Visa	6262
N/A	laZmQIBKı	3/20/2026	146.48	Visa	6262
N/A	D5BLDSkfl	3/20/2026	51.7	Visa	6262
N/A	D5BLDSkfl	3/20/2026	51.7	Visa	6262
N/A	D5BLDSkfl	3/20/2026	51.7	Visa	6262
N/A	N/A	N/A	N/A	N/A	N/A
N/A	1vMyEUO\	3/20/2026	98.59	Visa	6262
N/A	1vMyEUO\	3/20/2026	98.59	Visa	6262
N/A	1vMyEUO\	3/20/2026	98.59	Visa	6262
N/A	1vMyEUO\	3/20/2026	98.59	Visa	6262
N/A	1vMyEUO\	3/20/2026	98.59	Visa	6262
N/A	1vMyEUO\	3/20/2026	98.59	Visa	6262
N/A	1vMyEUO\	3/20/2026	98.59	Visa	6262
N/A	2nOx14biz	3/19/2026	36.99	Visa	760
N/A	1LpFiYUW	3/19/2026	7.72	Visa	760
N/A	G85ZpWb(	3/19/2026	17.99	Visa	760
N/A	3ilqgnhxyn	3/18/2026	14.98	Visa	8098
N/A	1RPF9zb3	3/18/2026	71.95	Visa	9083
N/A	1RPF9zb3	3/18/2026	71.95	Visa	9083
N/A	1RPF9zb3	3/18/2026	71.95	Visa	9083
N/A	UcZP8IvnA	3/21/2026	7.34	Visa	2454
N/A	2vPrat3Vvl	3/19/2026	40.65	Visa	2454
N/A	2vPrat3Vvl	3/19/2026	40.65	Visa	2454
N/A	2vPrat3Vvl	3/19/2026	40.65	Visa	2454
N/A	2vPrat3Vvl	3/19/2026	40.65	Visa	2454
N/A	2vPrat3Vvl	3/19/2026	40.65	Visa	2454
N/A	1gsEpiMdV	3/18/2026	5.28	Visa	936
N/A	3pIBp8hpC	3/18/2026	100.24	Visa	4570
N/A	3pIBp8hpC	3/18/2026	100.24	Visa	4570
N/A	3pIBp8hpC	3/18/2026	100.24	Visa	4570

N/A	3pIBp8hpC	3/18/2026	100.24	Visa	4570
N/A	deJrVyFE6	3/18/2026	94.65	Visa	5674
N/A	1HqULyJx(	3/17/2026	29.99	Visa	5674
N/A	1rwlQa1eh	3/16/2026	40.44	Visa	6267
N/A	2gpc5CsiJ(	3/22/2026	55.94	Visa	6267
N/A	2gpc5CsiJ(	3/22/2026	55.94	Visa	6267
N/A	3HtOIncIFI	3/17/2026	108.21	Visa	6267
N/A	3HtOIncIFI	3/17/2026	108.21	Visa	6267
N/A	3HtOIncIFI	3/17/2026	108.21	Visa	6267
N/A	3HtOIncIFI	3/17/2026	108.21	Visa	6267
N/A	3x6DShMk	3/18/2026	13.19	Visa	6267
N/A	JrJnbQAzC	3/17/2026	42.74	Visa	2647
N/A	2J4HHrDfF	3/13/2026	490.44	Visa	9742
N/A	lKGg0R8D	3/14/2026	34.02	Visa	1484
N/A	2jFzwAgLh	3/15/2026	365.75	Visa	3602
N/A	27xpaOibG	3/14/2026	73.16	Visa	1579
N/A	27xpaOibG	3/14/2026	73.16	Visa	1579
N/A	2oLJN1Pn(	3/12/2026	21.99	Visa	4570
N/A	1Kf3EKjNn	3/17/2026	49.47	Visa	9461
N/A	25NgZTOs	3/12/2026	69.75	Visa	2454
N/A	25NgZTOs	3/12/2026	69.75	Visa	2454
N/A	EhhNZpbS	3/12/2026	65.21	Visa	525
N/A	EhhNZpbS	3/12/2026	65.21	Visa	525
N/A	EhhNZpbS	3/12/2026	65.21	Visa	525
N/A	AKT8JpRq	3/13/2026	182.87	Visa	1579
N/A	AKT8JpRq	3/13/2026	182.87	Visa	1579
N/A	AKT8JpRq	3/13/2026	182.87	Visa	1579
N/A	37n2DMUe	3/13/2026	124.95	Visa	6262
N/A	1LJTJtnK2	3/13/2026	807.42	Visa	2454
N/A	1LJTJtnK2	3/13/2026	807.42	Visa	2454
N/A	1LJTJtnK2	3/13/2026	807.42	Visa	2454
N/A	3VkZ3jLwt	3/11/2026	1464.18	Visa	2454
N/A	3VkZ3jLwt	3/11/2026	1464.18	Visa	2454
N/A	1sWaMWC	3/12/2026	196.56	Visa	2454
N/A	1NXdecPH	3/12/2026	119.98	Visa	2647
N/A	31t3HWQI	3/12/2026	47.76	Visa	2647
N/A	31t3HWQI	3/12/2026	47.76	Visa	2647
N/A	3EQ93yLa	3/18/2026	44.99	Visa	2647
N/A	1hJQvxUm	3/12/2026	99.72	Visa	6267
N/A	wwv3nD3i	3/12/2026	17.3	Visa	7560
N/A	nWSHQlng	3/12/2026	311.94	Visa	7560
N/A	1X42LADV	3/11/2026	15.99	Visa	3447
N/A	2w7BDgRL	3/10/2026	35.98	Visa	848
N/A	3j04CMFm	3/12/2026	18.98	Visa	1484
N/A	2rGuGekL	3/16/2026	6.49	Visa	1484
N/A	15ynwq6rI	3/14/2026	150.18	Visa	1484
N/A	15ynwq6rI	3/14/2026	150.18	Visa	1484
N/A	15ynwq6rI	3/14/2026	150.18	Visa	1484
N/A	15ynwq6rI	3/14/2026	150.18	Visa	1484

N/A	15ynwq6rIl	3/14/2026	150.18	Visa	1484
N/A	15ynwq6rIl	3/14/2026	150.18	Visa	1484
N/A	15ynwq6rIl	3/14/2026	150.18	Visa	1484
N/A	15ynwq6rIl	3/14/2026	150.18	Visa	1484
N/A	15ynwq6rIl	3/14/2026	150.18	Visa	1484
N/A	15ynwq6rIl	3/14/2026	150.18	Visa	1484
N/A	15ynwq6rIl	3/14/2026	150.18	Visa	1484
N/A	A6uuWgfb	3/12/2026	58.29	Visa	2454
N/A	A6uuWgfb	3/12/2026	58.29	Visa	2454
N/A	2AmR1Por	3/11/2026	60.6	Visa	2454
N/A	19N1y21k7	3/11/2026	39.99	Visa	2454
N/A	1MMXNq4l	3/13/2026	147.31	Visa	2454
N/A	1MMXNq4l	3/13/2026	147.31	Visa	2454
N/A	1MMXNq4l	3/13/2026	147.31	Visa	2454
N/A	1MMXNq4l	3/13/2026	147.31	Visa	2454
N/A	1MMXNq4l	3/13/2026	147.31	Visa	2454
N/A	1MMXNq4l	3/13/2026	147.31	Visa	2454
N/A	1MMXNq4l	3/13/2026	147.31	Visa	2454
N/A	1MMXNq4l	3/13/2026	147.31	Visa	2454
N/A	1MMXNq4l	3/13/2026	147.31	Visa	2454
N/A	1MMXNq4l	3/13/2026	147.31	Visa	2454
N/A	2E4NKUIb	3/11/2026	143.53	Visa	2454
N/A	2E4NKUIb	3/11/2026	143.53	Visa	2454
N/A	2E4NKUIb	3/11/2026	143.53	Visa	2454
N/A	2E4NKUIb	3/11/2026	143.53	Visa	2454
N/A	2E4NKUIb	3/11/2026	143.53	Visa	2454
N/A	2E4NKUIb	3/11/2026	143.53	Visa	2454
N/A	36yu3REV	3/11/2026	327.08	Visa	9784
N/A	36yu3REV	3/11/2026	327.08	Visa	9784
N/A	17r6RaniZ	3/11/2026	44.99	Visa	3447
N/A	4243F5rrW	3/10/2026	138.1	Visa	9784
N/A	2hxAO3Vn	3/11/2026	207.15	Visa	9784
N/A	EkiQbQcC	3/10/2026	117.57	Visa	9784
N/A	1IyciTtSipv	3/11/2026	207.15	Visa	9784
N/A	1l1oyb2r7T	3/10/2026	195.95	Visa	9784
N/A	2Ikb2xEC5	3/9/2026	278	Visa	3447
N/A	2CFItcq0M	3/11/2026	53.99	Visa	3447
N/A	2Jq6cHSN	3/9/2026	59.99	Visa	8098
N/A	3NfNKpMC	3/11/2026	59.99	Visa	8098
N/A	7m1eeyviE	3/9/2026	25.64	Visa	6267
N/A	230alSvM6	3/10/2026	26.98	Visa	5674
N/A	230alSvM6	3/10/2026	26.98	Visa	5674
N/A	ZzEN0oKh	3/9/2026	20.94	Visa	5674
N/A	3ORTFC4	3/10/2026	146.32	Visa	1484
N/A	3VholomL	3/10/2026	49.62	Visa	1484
N/A	3VholomL	3/10/2026	49.62	Visa	1484
N/A	3bj9v6HsM	3/7/2026	39.98	Visa	848
N/A	39r4Gy8kw	3/9/2026	19.65	Visa	848
N/A	1Wfss1QJ	3/10/2026	493.99	Visa	8098

N/A	N/A	N/A	N/A	N/A	N/A	
N/A	1yxxBBIDF	3/9/2026	285	Visa		3447
N/A	1WoqCm7	3/9/2026	249.98	Visa		3447
N/A	1WoqCm7	3/9/2026	249.98	Visa		3447
N/A	1xPp2fteyZ	3/7/2026	140.73	Visa		3447
N/A	1PKayUqq	3/6/2026	128.99	Visa		3447
N/A	1PKayUqq	3/6/2026	128.99	Visa		3447
N/A	2AMdYIQL	3/6/2026	54.63	Visa		3447
N/A	vPnSvZBv	3/11/2026	161.16	Visa		7560
N/A	aeLughUS	3/6/2026	11.99	Visa		1490
N/A	30pELzDS	3/10/2026	15.08	Visa		1490
N/A	GYFp2Zbn	3/5/2026	58.78	Visa		1490
N/A	GYFp2Zbn	3/5/2026	58.78	Visa		1490
N/A	1e7IT8iP4	3/5/2026	89.46	Visa		5674
N/A	1e7IT8iP4	3/5/2026	89.46	Visa		5674
N/A	1e7IT8iP4	3/5/2026	89.46	Visa		5674
N/A	1e7IT8iP4	3/5/2026	89.46	Visa		5674
N/A	34Qad3iKc	3/11/2026	35.82	Visa		3447
N/A	2sI0VxPY	3/9/2026	35.82	Visa		3447
N/A	2MM2f8FS	3/15/2026	53.73	Visa		3447
N/A	1hgeMmqC	3/5/2026	8.99	Visa		621
N/A	2HYwhINr	3/9/2026	7.67	Visa		621
N/A	EfrDtBSjX	3/5/2026	7.67	Visa		621
N/A	1mUaQBZ	3/5/2026	22.23	Visa		621
N/A	1c2FzJG3e	3/5/2026	6.29	Visa		621
N/A	ceBi1L61Y	3/5/2026	88.48	Visa		2647
N/A	ceBi1L61Y	3/5/2026	88.48	Visa		2647
N/A	1zPOhOgL	3/5/2026	109.9	Visa		2647
N/A	1RKFDgfld	3/4/2026	41.99	Visa		2647
N/A	1rYhSG3dl	3/5/2026	42.25	Visa		2647
N/A	2Fdlw17hF	3/5/2026	12.74	Visa		621
N/A	2MUiwjHW	3/8/2026	99.83	Visa		621
N/A	2MUiwjHW	3/8/2026	99.83	Visa		621
N/A	2MUiwjHW	3/8/2026	99.83	Visa		621
N/A	2MUiwjHW	3/8/2026	99.83	Visa		621
N/A	X2Ri7rtaB2	3/4/2026	65.49	Visa		621
N/A	1vjMiQiG3s	3/4/2026	5.99	Visa		6262
N/A	WKyB4Apc	3/5/2026	189.9	Visa		9568
N/A	N/A	N/A	N/A	N/A	N/A	
N/A	2k1f8mTM	3/4/2026	199.92	Visa		1579
N/A	1c0AZffDB	3/3/2026	15.02	Visa		4527
N/A	3UjXGyoPl	3/4/2026	36.68	Visa		8098
N/A	3UjXGyoPl	3/4/2026	36.68	Visa		8098
N/A	3UjXGyoPl	3/4/2026	36.68	Visa		8098
N/A	11Sx9AQ1	3/3/2026	35.14	Visa		8098
N/A	1bQovlKP7	3/4/2026	141.7	Visa		5170
N/A	xvjxgahQzl	3/3/2026	119.95	Visa		1579
N/A	xvjxgahQzl	3/3/2026	119.95	Visa		1579
N/A	xvjxgahQzl	3/3/2026	119.95	Visa		1579

N/A	2c71NSEL	3/15/2026	102.97	Visa	1579
N/A	2c71NSEL	3/15/2026	102.97	Visa	1579
N/A	2c71NSEL	3/15/2026	102.97	Visa	1579
N/A	U4jNCvwg	3/3/2026	69.98	Visa	1579
N/A	1rSMSBkJ	3/3/2026	46.94	Visa	5674
N/A	1rSMSBkJ	3/3/2026	46.94	Visa	5674
N/A	25DxzCCN	3/2/2026	35.99	Visa	6262
N/A	12t3lkVns\	3/2/2026	6.99	Visa	6267
N/A	2Gdb2kovk	3/3/2026	123.49	Visa	3736
N/A	2YbAuwEv	2/28/2026	21.99	Visa	5170
N/A	2LGHpwLs	3/1/2026	41.47	Visa	5170
N/A	2LGHpwLs	3/1/2026	41.47	Visa	5170
N/A	3bDLQNC	2/27/2026	26.99	Visa	525
N/A	1OStQPT5	3/1/2026	39.98	Visa	525
N/A	1OStQPT5	3/1/2026	39.98	Visa	525
N/A	VtEh11JLd	2/28/2026	48.92	Visa	4527
N/A	VtEh11JLd	2/28/2026	48.92	Visa	4527
N/A	1GhrKGfu\	2/27/2026	51.98	Visa	825
N/A	1GhrKGfu\	2/27/2026	51.98	Visa	825
N/A	2UhR3lXTı	2/28/2026	344.8	Visa	1579
N/A	2UhR3lXTı	2/28/2026	344.8	Visa	1579
N/A	15ivzR3Fa	2/26/2026	400	Visa	3447
N/A	3pT0FsTIE	2/28/2026	39.89	Visa	7560
N/A	1LaowJz7(	2/27/2026	39.98	Visa	525
N/A	3U9A44oq	2/27/2026	24.3	Visa	525
N/A	ura5fayQlX	2/27/2026	58	Visa	525
N/A	vV0NJF6sl	2/26/2026	18.49	Visa	7560
N/A	2wCWGeH	2/26/2026	52.9	Visa	7653
N/A	QKXatFjs7	2/26/2026	38.86	Visa	4561
N/A	QKXatFjs7	2/26/2026	38.86	Visa	4561
N/A	QKXatFjs7	2/26/2026	38.86	Visa	4561
N/A	33PybNlqjS	3/1/2026	14.99	Visa	6262
N/A	zjJdOlGAA	3/1/2026	9.39	Visa	6262
N/A	2140A1sZł	2/27/2026	41.28	Visa	7560
N/A	N/A	N/A	N/A	N/A	N/A
N/A	N/A	N/A	N/A	N/A	N/A
N/A	2WoJ4ld6Y	2/26/2026	85.75	Visa	2454
N/A	331CSeBC	2/27/2026	68.98	Visa	2454
N/A	331CSeBC	2/27/2026	68.98	Visa	2454
N/A	2H9vI8512	2/25/2026	265.88	Visa	1873
N/A	DE6DQmL	2/26/2026	89.97	Visa	6995
N/A	3cNLMJmk	2/26/2026	310.32	Visa	6995
N/A	2wLVHubY	2/25/2026	219.96	Visa	6995
N/A	1yMsViHG	2/27/2026	28.95	Visa	1579
N/A	3UWxiPiLu	2/25/2026	5.79	Visa	1579
N/A	8hNrYHbK	2/25/2026	60.18	Visa	6995
N/A	2pkzzjlTkg	2/25/2026	25.64	Visa	9568
N/A	aO5acj8Af	2/26/2026	148.11	Visa	1484
N/A	aO5acj8Af	2/26/2026	148.11	Visa	1484

N/A	aO5acj8Af	2/26/2026	148.11	Visa	1484
N/A	aO5acj8Af	2/26/2026	148.11	Visa	1484
N/A	aO5acj8Af	2/26/2026	148.11	Visa	1484
N/A	aO5acj8Af	2/26/2026	148.11	Visa	1484
N/A	aO5acj8Af	2/26/2026	148.11	Visa	1484
N/A	aO5acj8Af	2/26/2026	148.11	Visa	1484
N/A	aO5acj8Af	2/26/2026	148.11	Visa	1484
N/A	aO5acj8Af	2/26/2026	148.11	Visa	1484
N/A	aO5acj8Af	2/26/2026	148.11	Visa	1484
N/A	2RStNALE	2/26/2026	19.99	Visa	1484
N/A	1xxRq4e8N	3/1/2026	18.99	Visa	6267
N/A	m1rTMcLb	2/25/2026	24.99	Visa	6267
N/A	3lFeohyYJ	2/24/2026	15.19	Visa	6267
N/A	bwRNslydx	2/24/2026	39.19	Visa	2809
N/A	1ERuuEOy	2/26/2026	146.06	Visa	2809
N/A	25YKSws8	2/24/2026	6.96	Visa	2809
N/A	2gUxpZ4N	2/24/2026	33.99	Visa	4527
N/A	2eOKg9by	2/24/2026	20.89	Visa	9568
N/A	1ABVrgF1l	2/24/2026	334	Visa	9568
N/A	3WZeGL5	2/25/2026	205.15	Visa	6995
N/A	2tHEwpF6	2/24/2026	61.26	Visa	9461
N/A	2tHEwpF6	2/24/2026	61.26	Visa	9461
N/A	33GJsjJH1	2/24/2026	19.33	Visa	9461
N/A	3HGNT3R	2/25/2026	69.99	Visa	6267
N/A	nhpnokHN	2/24/2026	86.37	Visa	6267
N/A	nhpnokHN	2/24/2026	86.37	Visa	6267
N/A	nhpnokHN	2/24/2026	86.37	Visa	6267
N/A	nhpnokHN	2/24/2026	86.37	Visa	6267
N/A	V1AjPIk4p	2/24/2026	217.96	Visa	1579
N/A	3RRkZZve	2/23/2026	24.69	Visa	6262
N/A	3pjtyCLgD	2/24/2026	153.87	Visa	8098
N/A	12pPTjnijv	2/23/2026	78.39	Visa	6995
N/A	N/A	N/A	N/A	N/A	N/A
N/A	SrryjgReU	2/23/2026	58.92	Visa	4527
N/A	XSfZ0bGO	2/23/2026	32.57	Visa	4527
N/A	2bpFBt6X	2/24/2026	20.99	Visa	4527
N/A	2EA8lYiaE	2/20/2026	388.8	Visa	3447
N/A	dx370kGQ	2/21/2026	34.1	Visa	1484
N/A	iVP968v7h	2/20/2026	43.69	Visa	9083
N/A	2lAptqnAA	2/20/2026	11.87	Visa	1484
N/A	1FnaQRdC	2/20/2026	16.55	Visa	1484
N/A	2LcDqHVM	2/20/2026	51.3	Visa	7553
N/A	2LcDqHVM	2/20/2026	51.3	Visa	7553
N/A	1nJ1cCCI8	2/19/2026	65	Visa	9461
N/A	1dvmBzdF	2/19/2026	66.49	Visa	9461
N/A	1wSisMg0I	2/19/2026	46.39	Visa	3447
N/A	1wSisMg0I	2/19/2026	46.39	Visa	3447
N/A	3PvBiNKxL	2/19/2026	113.25	Visa	2647
N/A	11Z2STm2	2/19/2026	34.7	Visa	3736

N/A	2lZ2Hrwvn	2/20/2026	39.84	Visa	3736
N/A	2lZ2Hrwvn	2/20/2026	39.84	Visa	3736
N/A	2zsBavPsk	2/22/2026	26.56	Visa	3736
N/A	DIKyx6YqH	2/22/2026	14.39	Visa	4570
N/A	2PI9wjAwk	2/21/2026	76.68	Visa	4570
N/A	2PI9wjAwk	2/21/2026	76.68	Visa	4570
N/A	2PI9wjAwk	2/21/2026	76.68	Visa	4570
N/A	2PI9wjAwk	2/21/2026	76.68	Visa	4570
N/A	2PI9wjAwk	2/21/2026	76.68	Visa	4570
N/A	2PI9wjAwk	2/21/2026	76.68	Visa	4570
N/A	2PI9wjAwk	2/21/2026	76.68	Visa	4570
N/A	2PI9wjAwk	2/21/2026	76.68	Visa	4570
N/A	2PI9wjAwk	2/21/2026	76.68	Visa	4570
N/A	3DBeI03oX	2/19/2026	75.99	Visa	4505
N/A	2WzLmns2	2/18/2026	53.88	Visa	6262
N/A	1ZmnKKQ1	2/17/2026	132.99	Visa	23
N/A	N/A	N/A	N/A	N/A	N/A
N/A	D6eMlh05c	2/17/2026	6.21	Visa	8098
N/A	1RcKXWLı	2/15/2026	47.27	Visa	4570
N/A	1RcKXWLı	2/15/2026	47.27	Visa	4570
N/A	1RcKXWLı	2/15/2026	47.27	Visa	4570
N/A	1RcKXWLı	2/15/2026	47.27	Visa	4570
N/A	1RcKXWLı	2/15/2026	47.27	Visa	4570
N/A	1RcKXWLı	2/15/2026	47.27	Visa	4570
N/A	3HAzhULT	2/13/2026	26.76	Visa	848
N/A	3HAzhULT	2/13/2026	26.76	Visa	848
N/A	1nvAaZBrt	2/16/2026	5.02	Visa	848
N/A	1rYxrNrItb	2/16/2026	117.85	Visa	848
N/A	1rYxrNrItb	2/16/2026	117.85	Visa	848
N/A	1rYxrNrItb	2/16/2026	117.85	Visa	848
N/A	1rYxrNrItb	2/16/2026	117.85	Visa	848
N/A	3RMrxJILE	2/16/2026	23.24	Visa	848
N/A	3vc8gSz5V	2/16/2026	14.99	Visa	6262
N/A	1dIAKQ1y	2/13/2026	47.45	Visa	6262
N/A	LlkfrokctoN	2/12/2026	61.51	Visa	5050
N/A	LlkfrokctoN	2/12/2026	61.51	Visa	5050
N/A	3lhdyj5AR	2/13/2026	196.16	Visa	2647
N/A	3lhdyj5AR	2/13/2026	196.16	Visa	2647
N/A	3lhdyj5AR	2/13/2026	196.16	Visa	2647
N/A	27qQ1PO(	2/18/2026	61.27	Visa	2647
N/A	Rj9qugeZc	2/16/2026	248.22	Visa	1579
N/A	Rj9qugeZc	2/16/2026	248.22	Visa	1579
N/A	kdHuwSEX	2/13/2026	14.19	Visa	848
N/A	1UjqgKtdw	2/12/2026	97.84	Visa	848
N/A	2TUOuALh	2/11/2026	77.86	Visa	2647
N/A	2TUOuALh	2/11/2026	77.86	Visa	2647
N/A	1zWsfFgw	2/10/2026	8.99	Visa	7553
N/A	2GtMI8t5P	2/10/2026	22	Visa	7553
N/A	N/A	N/A	N/A	N/A	N/A

N/A	1To6RXTp	2/10/2026	4.99	Visa	7553
N/A	1DcDwdK2	2/11/2026	69.39	Visa	7885
N/A	1DcDwdK2	2/11/2026	69.39	Visa	7885
N/A	MrVjqHiKV	2/11/2026	92.36	Visa	7885
N/A	1Zj69ylWC	2/11/2026	52.9	Visa	7885
N/A	jFOqJrAJJ	2/10/2026	40.77	Visa	621
N/A	nayCB76E	2/11/2026	292.41	Visa	9742
N/A	nayCB76E	2/11/2026	292.41	Visa	9742
N/A	nayCB76E	2/11/2026	292.41	Visa	9742
N/A	2qRrCiuin1	2/10/2026	30.99	Visa	6262
N/A	qQp2z51IV	2/9/2026	27.98	Visa	2315
N/A	qQp2z51IV	2/9/2026	27.98	Visa	2315
N/A	3sxK0mUIl	2/11/2026	16	Visa	2315
N/A	1WPfKaNE	2/9/2026	64.95	Visa	9742
N/A	2RwCvEnM	2/9/2026	20.49	Visa	9083
N/A	1SXSqt7R	2/9/2026	9.7	Visa	848
N/A	8kS7HrmJ	2/9/2026	49.99	Visa	5170
N/A	3AchNYwM	2/8/2026	125.77	Visa	1484
N/A	3AchNYwM	2/8/2026	125.77	Visa	1484
N/A	3AchNYwM	2/8/2026	125.77	Visa	1484
N/A	3AchNYwM	2/8/2026	125.77	Visa	1484
N/A	3AchNYwM	2/8/2026	125.77	Visa	1484
N/A	3AchNYwM	2/8/2026	125.77	Visa	1484
N/A	3AchNYwM	2/8/2026	125.77	Visa	1484
N/A	3AchNYwM	2/8/2026	125.77	Visa	1484
N/A	3AchNYwM	2/8/2026	125.77	Visa	1484
N/A	HJ5YX9fY	2/10/2026	8.99	Visa	1484
N/A	N/A	N/A	N/A	N/A	N/A
N/A	3N4aTucK	2/9/2026	50.97	Visa	856
N/A	3N4aTucK	2/9/2026	50.97	Visa	856
N/A	2LDQ4rYc	2/8/2026	93.55	Visa	4561
N/A	2LDQ4rYc	2/8/2026	93.55	Visa	4561
N/A	RcV7MR6j	2/8/2026	369.58	Visa	3791
N/A	RcV7MR6j	2/8/2026	369.58	Visa	3791
N/A	wgkitDUdi8	2/8/2026	14.43	Visa	1484
N/A	2enkJyd6p	2/8/2026	59.91	Visa	3447
N/A	114rBeAYU	2/6/2026	168.8	Visa	825
N/A	28ll948TVr	2/9/2026	55.68	Visa	7553
N/A	2H7EDukC	2/5/2026	21.15	Visa	3447
N/A	d9bzeSQIt	2/5/2026	14.85	Visa	621
N/A	1pD7LohC	2/5/2026	8.98	Visa	1484
N/A	VyHNHQ3l	2/5/2026	123.87	Visa	933
N/A	VyHNHQ3l	2/5/2026	123.87	Visa	933
N/A	Eh05c0HL	2/5/2026	17.04	Visa	5170
N/A	2dq7wz4D	2/5/2026	49.57	Visa	8098
N/A	2dq7wz4D	2/5/2026	49.57	Visa	8098
N/A	3qJ3WnZD	2/5/2026	200.85	Visa	4527
N/A	2d2tdOgDk	2/5/2026	16.78	Visa	5170
N/A	2d2tdOgDk	2/5/2026	16.78	Visa	5170

N/A	3BGb1Ntht	2/5/2026	19.55	Visa	5170
N/A	1yfj5rtUCF	2/5/2026	26.16	Visa	933
N/A	2eTnMHltY	2/6/2026	40.79	Visa	933
N/A	YMMSRqD	2/6/2026	19.98	Visa	933
N/A	2C57mhys	2/5/2026	17.95	Visa	5170
N/A	2Y3gGaMH	2/5/2026	39.49	Visa	4623
N/A	PT4mO1G	2/5/2026	18.89	Visa	6259
N/A	3gLVPlVdT	2/5/2026	33.73	Visa	933
N/A	3gLVPlVdT	2/5/2026	33.73	Visa	933
N/A	3gLVPlVdT	2/5/2026	33.73	Visa	933
N/A	28W3saMC	2/4/2026	14.99	Visa	933
N/A	1DWyYv5r	2/4/2026	12	Visa	933
N/A	26DFs75xC	2/5/2026	116.99	Visa	9461
N/A	1HL43vgel	2/4/2026	9.7	Visa	848
N/A	2tFgU5MG	2/7/2026	215.55	Visa	2454

N/A	3TvkJnkEU	2/9/2026	78.77	Visa	848
N/A	3TvkJnkEU	2/9/2026	78.77	Visa	848
N/A	3TvkJnkEU	2/9/2026	78.77	Visa	848
N/A	3TvkJnkEU	2/9/2026	78.77	Visa	848
N/A	3TvkJnkEU	2/9/2026	78.77	Visa	848
N/A	IQcxN59pC	2/10/2026	33.75	Visa	848
N/A	2SXGyUEc	2/5/2026	8.54	Visa	848
N/A	1CNb8Jqje	2/4/2026	8.54	Visa	3447
N/A	30CZvb5Jv	2/4/2026	14.99	Visa	3393
N/A	3QnwvHJX	2/14/2026	151.98	Visa	5120
N/A	1Jv0Yz01z	2/14/2026	297.88	Visa	5120
N/A	1Dh5wTaA	2/5/2026	24	Visa	9784
N/A	kMZZt2cLp	2/4/2026	19.79	Visa	9784
N/A	N/A	N/A	N/A	N/A	N/A
N/A	2XZs3KfHc	2/4/2026	58.95	Visa	4623
N/A	3Dgb6yvlX	2/4/2026	14.88	Visa	9742
N/A	1WfUuoNE	2/4/2026	33.98	Visa	1579
N/A	3lDmY0yLZ	2/3/2026	13.98	Visa	4527
N/A	3lDmY0yLZ	2/3/2026	13.98	Visa	4527
N/A	sMt0omFn	2/3/2026	214.39	Visa	9461
N/A	4hQkVBKS	2/3/2026	9.48	Visa	8098
N/A	BzNhjBqRC	2/5/2026	223.41	Visa	4505
N/A	3N5Akt8gc	2/6/2026	74.99	Visa	9461
N/A	2E7syjZ7Q	2/2/2026	48.99	Visa	621
N/A	2OFz1dIt6	2/3/2026	25.22	Visa	621
N/A	1kZAy43ea	2/5/2026	56.51	Visa	621
N/A	1kZAy43ea	2/5/2026	56.51	Visa	621
N/A	1kZAy43ea	2/5/2026	56.51	Visa	621
N/A	mvs6Pto4c	2/2/2026	12.99	Visa	4527
N/A	1L6iqncY7	2/4/2026	5.68	Visa	23
N/A	2ISeVI0Fe	2/2/2026	138	Visa	23
N/A	1WiTEGjw	2/3/2026	113.94	Visa	1579
N/A	1P70oQB1	2/5/2026	189.9	Visa	1579
N/A	3Umhcd9r	2/3/2026	141.92	Visa	1579
N/A	3Umhcd9r	2/3/2026	141.92	Visa	1579
N/A	1UzP2SdC	2/6/2026	73.96	Visa	1579
N/A	23pFsMs1	2/3/2026	86.99	Visa	6995
N/A	3qwcPV23	2/2/2026	35.98	Visa	6995
N/A	PL0z2Sm6	2/2/2026	141.19	Visa	4623
N/A	3QhszxQz	2/3/2026	45.86	Visa	9742
N/A	3QhszxQz	2/3/2026	45.86	Visa	9742
N/A	3QhszxQz	2/3/2026	45.86	Visa	9742
N/A	kQWbffIYf	2/3/2026	11.78	Visa	9742
N/A	cOcD8aUV	2/3/2026	38.97	Visa	1579
N/A	27puTNkfn	2/2/2026	20.99	Visa	2315
N/A	3RqwTadG	2/3/2026	99.64	Visa	2315
N/A	3RqwTadG	2/3/2026	99.64	Visa	2315
N/A	3RqwTadG	2/3/2026	99.64	Visa	2315
N/A	3RqwTadG	2/3/2026	99.64	Visa	2315

N/A	3RqwTadG	2/3/2026	99.64	Visa	2315
N/A	Lm10R7o5	2/1/2026	42.99	Visa	5809
N/A	22oUQWlU	2/3/2026	69.72	Visa	2809
N/A	22oUQWlU	2/3/2026	69.72	Visa	2809
N/A	wW5BWN(	1/30/2026	46.95	Visa	2809
N/A	LNCyncvea	2/4/2026	225.6	Visa	5799
N/A	LNCyncvea	2/4/2026	225.6	Visa	5799
N/A	LNCyncvea	2/4/2026	225.6	Visa	5799
N/A	LNCyncvea	2/4/2026	225.6	Visa	5799
N/A	LNCyncvea	2/4/2026	225.6	Visa	5799
N/A	LNCyncvea	2/4/2026	225.6	Visa	5799
N/A	LNCyncvea	2/4/2026	225.6	Visa	5799
N/A	1VU5yLOT	2/6/2026	14.99	Visa	5799
N/A	2MyqANqD	2/2/2026	23.63	Visa	5799
N/A	2MyqANqD	2/2/2026	23.63	Visa	5799
N/A	hpj8xadjSc	2/3/2026	134.82	Visa	5799
N/A	hpj8xadjSc	2/3/2026	134.82	Visa	5799
N/A	hpj8xadjSc	2/3/2026	134.82	Visa	5799
N/A	hpj8xadjSc	2/3/2026	134.82	Visa	5799
N/A	2hS7ZkyCa	2/2/2026	133.95	Visa	5799
N/A	2hS7ZkyCa	2/2/2026	133.95	Visa	5799
N/A	2hS7ZkyCa	2/2/2026	133.95	Visa	5799
N/A	2hS7ZkyCa	2/2/2026	133.95	Visa	5799
N/A	2hS7ZkyCa	2/2/2026	133.95	Visa	5799
N/A	PGJ5u7PV	2/1/2026	32.98	Visa	1484
N/A	PGJ5u7PV	2/1/2026	32.98	Visa	1484
N/A	21GFITwe	2/2/2026	89.8	Visa	1484
N/A	3osDYFn2	2/1/2026	36.95	Visa	6262
N/A	1RJEGul4X	1/30/2026	23.47	Visa	5809
N/A	2VxH6Ybv	1/30/2026	38.99	Visa	4570
N/A	2VxH6Ybv	1/30/2026	38.99	Visa	4570
N/A	2VxH6Ybv	1/30/2026	38.99	Visa	4570
N/A	1V5DvTuT	2/1/2026	48	Visa	9784
N/A	iTnAgfmdT	2/3/2026	24.45	Visa	3044
N/A	2ecPTVjhn	1/30/2026	56.91	Visa	4527
N/A	2ecPTVjhn	1/30/2026	56.91	Visa	4527
N/A	2ecPTVjhn	1/30/2026	56.91	Visa	4527
N/A	3ndmlnMrh	1/29/2026	10.99	Visa	9742
N/A	1sY6UByE	1/29/2026	8.99	Visa	6262
N/A	37Cqrfd2W	1/29/2026	119.71	Visa	1579
N/A	37Cqrfd2W	1/29/2026	119.71	Visa	1579
N/A	2CfqtMUxj	1/30/2026	37.99	Visa	3447
N/A	1gqV6GqG	1/28/2026	96.96	Visa	2647
N/A	2t97r0cltrN	1/28/2026	19.99	Visa	9461
N/A	3XdogFnL8	1/29/2026	237.88	Visa	1579
N/A	3XdogFnL8	1/29/2026	237.88	Visa	1579
N/A	3XdogFnL8	1/29/2026	237.88	Visa	1579
N/A	2nlikIbYqS	1/29/2026	159.73	Visa	1579

N/A	2nIikIbYqS	1/29/2026	159.73	Visa		1579
N/A	2nIikIbYqS	1/29/2026	159.73	Visa		1579
N/A	2nIikIbYqS	1/29/2026	159.73	Visa		1579
N/A	m2wf4P14	1/29/2026	64.78	Visa		5799
N/A	30bQ23b9	1/29/2026	170.45	Visa		2647
N/A	30bQ23b9	1/29/2026	170.45	Visa		2647
N/A	30bQ23b9	1/29/2026	170.45	Visa		2647
N/A	ufedrd58r0	1/28/2026	35.42	Visa		4570
N/A	ufedrd58r0	1/28/2026	35.42	Visa		4570
N/A	2SKLSK6w	1/29/2026	30.18	Visa		4570
N/A	2SKLSK6w	1/29/2026	30.18	Visa		4570
N/A	2SKLSK6w	1/29/2026	30.18	Visa		4570
N/A	2SKLSK6w	1/29/2026	30.18	Visa		4570
N/A	CJr989R2(	1/29/2026	22.62	Visa		4570
N/A	2wGvtoGb	1/30/2026	206.96	Visa		933
N/A	2wGvtoGb	1/30/2026	206.96	Visa		933
N/A	2wGvtoGb	1/30/2026	206.96	Visa		933
N/A	2wGvtoGb	1/30/2026	206.96	Visa		933
N/A	2wGvtoGb	1/30/2026	206.96	Visa		933
N/A	2wGvtoGb	1/30/2026	206.96	Visa		933
N/A	2wGvtoGb	1/30/2026	206.96	Visa		933
N/A	N/A	N/A	N/A	N/A	N/A	
N/A	N/A	N/A	N/A	N/A	N/A	
N/A	N/A	N/A	N/A	N/A	N/A	
N/A	1BVoiyuPe	1/29/2026	36.99	Visa		7553
N/A	1UD7oGB	1/28/2026	13.37	Visa		1579
N/A	a1OoX0GL	1/28/2026	21.84	Visa		8946
N/A	3Xfj7uNTP	1/27/2026	79.98	Visa		4623
N/A	3B5yPnrje	1/28/2026	30.99	Visa		7553
N/A	23iiHlOCu	1/28/2026	92	Visa		4561
N/A	12uFFw8T	1/28/2026	190	Visa		4561
N/A	QX9uFJcfr	1/27/2026	135.58	Visa		2647
N/A	QX9uFJcfr	1/27/2026	135.58	Visa		2647
N/A	2yBYWzTl	1/28/2026	197.98	Visa		2647
N/A	zgDqMjuqF	1/28/2026	288.06	Visa		825
N/A	zgDqMjuqF	1/28/2026	288.06	Visa		825
N/A	zgDqMjuqF	1/28/2026	288.06	Visa		825
N/A	1AxqaqeH	1/30/2026	1154.24	Visa		2454
N/A	10z2XvzI7	1/28/2026	46.36	Visa		5799
N/A	2FDezRq5	1/27/2026	43.66	Visa		5799
N/A	2WLrjgd5t	1/28/2026	31.34	Visa		5799
N/A	22I8TAnyJ	1/31/2026	549.89	Visa		4623
N/A	eCGgvokr	1/27/2026	16.99	Visa		1579
N/A	283SNkmJ	1/27/2026	39.18	Visa		1579
N/A	2YH6QtDu	1/27/2026	27.99	Visa		6262
N/A	xKQsd2oJ	1/27/2026	6.99	Visa		6262
N/A	2AB5dlp0J	1/27/2026	13.48	Visa		5050
N/A	3GWkKSN	1/27/2026	8.54	Visa		5050
N/A	3BgXPdU2	1/30/2026	8.32	Visa		5050

N/A	3BtAsYNv6	1/29/2026	18.99	Visa	5050
N/A	NSxRSFaZ	1/27/2026	100.26	Visa	5050
N/A	NSxRSFaZ	1/27/2026	100.26	Visa	5050
N/A	NSxRSFaZ	1/27/2026	100.26	Visa	5050
N/A	10g5TYBC	1/29/2026	9.79	Visa	1579
N/A	VYpO6cxl6	1/26/2026	37.99	Visa	1579
N/A	tdOPW13N	1/26/2026	116.99	Visa	9461
N/A	2XIt8wxUB	1/28/2026	17.97	Visa	9461
N/A	1e7g4H3W	1/27/2026	18.18	Visa	9461
N/A	l2L4k4r1uA	1/27/2026	43.68	Visa	9461
N/A	2Fuj7m4E3	1/27/2026	28.99	Visa	9461
N/A	TiDgZeVO	1/27/2026	500	Visa	1490
N/A	3J13rWQL	1/25/2026	8.89	Visa	1490
N/A	3g6cH1Wr	1/25/2026	165.6	Visa	4623
N/A	24jtiKDi71y	1/22/2026	71.97	Visa	7885
N/A	1tbJds0e5	1/25/2026	28.9	Visa	7885
N/A	2xaYsYsd0	1/23/2026	63.98	Visa	1484
N/A	2xaYsYsd0	1/23/2026	63.98	Visa	1484
N/A	2yarMCER	1/23/2026	52.59	Visa	2647
N/A	2yarMCER	1/23/2026	52.59	Visa	2647
N/A	2gXGR8tw	1/23/2026	29.64	Visa	2647
N/A	YIHdEY3R	1/21/2026	195.93	Visa	9742
N/A	V7RYdOZ0	1/26/2026	17.74	Visa	9742
N/A	ERJt6kpKz	1/26/2026	309.66	Visa	9742
N/A	1wfYvphoF	1/26/2026	399.95	Visa	9742
N/A	1QjvPbHTI	1/21/2026	10.11	Visa	8946
N/A	O5iHmfnsh	1/22/2026	37.89	Visa	7560
N/A	2n6ot233h	1/21/2026	17.74	Visa	621
N/A	1Bsl6o4a8	1/22/2026	43.47	Visa	621
N/A	1Bsl6o4a8	1/22/2026	43.47	Visa	621
N/A	1Bsl6o4a8	1/22/2026	43.47	Visa	621
N/A	2SdDocoL	1/22/2026	38.54	Visa	2647
N/A	3RV0L7qz	1/21/2026	21.65	Visa	2454
N/A	37CfiX4X8	1/22/2026	32.02	Visa	4527
N/A	37CfiX4X8	1/22/2026	32.02	Visa	4527
N/A	Ch07Bscln	1/22/2026	41.97	Visa	5799
N/A	Ch07Bscln	1/22/2026	41.97	Visa	5799
N/A	3kyIX1oW2	1/21/2026	49.5	Visa	1490
N/A	fdJtg0TFS3	1/22/2026	24.99	Visa	1490
N/A	1CZOx1zV	1/22/2026	29.99	Visa	1490
N/A	2ScwAEA0	1/21/2026	44.63	Visa	1490
N/A	2ScwAEA0	1/21/2026	44.63	Visa	1490
N/A	2ZtcLQrZj0	1/21/2026	135.95	Visa	5170
N/A	3Lg9QlkcK	1/22/2026	131.92	Visa	5170
N/A	3328XjSG9	1/21/2026	11.99	Visa	8946
N/A	2CsXzTPlM	1/20/2026	15.19	Visa	6262
N/A	ObLUsL18	1/20/2026	116.47	Visa	3736
N/A	ObLUsL18	1/20/2026	116.47	Visa	3736
N/A	1k2ErUac9	1/25/2026	5.3	Visa	5809

N/A	3gorsItO6u	1/21/2026	39.99	Visa	6262
N/A	3hGFiBK0l	1/21/2026	55.94	Visa	6262
N/A	3hGFiBK0l	1/21/2026	55.94	Visa	6262
N/A	3hGFiBK0l	1/21/2026	55.94	Visa	6262
N/A	3hGFiBK0l	1/21/2026	55.94	Visa	6262
N/A	11x6baCG	1/24/2026	116.73	Visa	2647
N/A	11x6baCG	1/24/2026	116.73	Visa	2647
N/A	2urUGjL58	1/20/2026	158.28	Visa	2647
N/A	3J9X8EcnI	1/21/2026	69.99	Visa	2647
N/A	2iLEqI3eRI	1/19/2026	385	Visa	5799
N/A	3mJMMHfp	1/19/2026	50.57	Visa	1579
N/A	3mJMMHfp	1/19/2026	50.57	Visa	1579
N/A	1DeGzgOh	1/19/2026	9.99	Visa	9461
N/A	3DSAUAC	1/18/2026	26.59	Visa	5799
N/A	3S34AUnx	1/16/2026	79.97	Visa	525
N/A	4IXiVivgmc	1/16/2026	26.78	Visa	7560
N/A	3F32Q1Wi	1/15/2026	12.99	Visa	6262
N/A	3Yi89SyJT	1/15/2026	223.52	Visa	1579
N/A	2SQTxrwx4	1/15/2026	19.69	Visa	1490
N/A	3WfANcZtt	1/14/2026	13.59	Visa	2647
N/A	cJeDZA8T	1/15/2026	89.97	Visa	2647
N/A	cJeDZA8T	1/15/2026	89.97	Visa	2647
N/A	LH6eN6Ck	1/15/2026	26.49	Visa	6262
N/A	NQffVRgyr	1/15/2026	129.23	Visa	2647
N/A	NQffVRgyr	1/15/2026	129.23	Visa	2647
N/A	NQffVRgyr	1/15/2026	129.23	Visa	2647
N/A	2MEhVTBI	1/15/2026	34.9	Visa	2647
N/A	2MEhVTBI	1/15/2026	34.9	Visa	2647
N/A	3O9q5JsPI	1/14/2026	12.99	Visa	3393
N/A	1OoL6rxdk	1/15/2026	8.99	Visa	1579
N/A	kcg4kn0oT	1/16/2026	35.96	Visa	1579
N/A	P8gXq2INI	1/14/2026	18.98	Visa	6262
N/A	1N8XYeNy	1/13/2026	65.02	Visa	2647
N/A	1N8XYeNy	1/13/2026	65.02	Visa	2647
N/A	30LABKFN	1/16/2026	14.99	Visa	1579
N/A	2VOGOcx2	1/13/2026	26.59	Visa	5799
N/A	1JPZTfzs6	1/13/2026	26.97	Visa	5809
N/A	1JPZTfzs6	1/13/2026	26.97	Visa	5809
N/A	2kvirNYgC	1/12/2026	6.99	Visa	5809
N/A	7aouTLS8I	1/12/2026	239.91	Visa	1484
N/A	64eDtNsLF	1/15/2026	119.96	Visa	3447
N/A	1bcitpjYoa	1/12/2026	30.99	Visa	3736
N/A	KO5t2bvKV	1/13/2026	31.61	Visa	7560
N/A	KO5t2bvKV	1/13/2026	31.61	Visa	7560
N/A	KO5t2bvKV	1/13/2026	31.61	Visa	7560
N/A	3KqHvJXK	1/13/2026	26.8	Visa	6262
N/A	3hCcp4bbA	1/12/2026	40.22	Visa	1484
N/A	3hCcp4bbA	1/12/2026	40.22	Visa	1484
N/A	3hCcp4bbA	1/12/2026	40.22	Visa	1484

N/A	1qbbPOkd	1/10/2026	127.13	Visa	4623
N/A	1qbbPOkd	1/10/2026	127.13	Visa	4623
N/A	2WjqJ2Zfr	1/11/2026	136.78	Visa	3791
N/A	1Lrg98SO	1/9/2026	235.71	Visa	9568
N/A	3Yi3Yi6ko1	1/9/2026	92.97	Visa	825
N/A	vaiwMCYX	1/9/2026	32.99	Visa	5809
N/A	DOeWMT	1/9/2026	14.98	Visa	4623
N/A	36SUYZYh	1/9/2026	18.63	Visa	4623
N/A	27Yx2hwR	1/8/2026	3298	Visa	8098
N/A	32mZefvor	1/10/2026	32.87	Visa	7553
N/A	32mZefvor	1/10/2026	32.87	Visa	7553
N/A	1D5IhV4zn	1/8/2026	43.8	Visa	5050
N/A	1D5IhV4zn	1/8/2026	43.8	Visa	5050
N/A	2eq774wG	1/9/2026	10.9	Visa	5050
N/A	1Y05hQs0	2/4/2026	10.29	Visa	5050
N/A	2iSpV0D0	1/8/2026	20.34	Visa	5050
N/A	2iSpV0D0	1/8/2026	20.34	Visa	5050
N/A	psVe6kFkt	1/8/2026	45.39	Visa	5050
N/A	psVe6kFkt	1/8/2026	45.39	Visa	5050
N/A	psVe6kFkt	1/8/2026	45.39	Visa	5050
N/A	hWwrcS8E	1/8/2026	26.91	Visa	5050
N/A	hWwrcS8E	1/8/2026	26.91	Visa	5050
N/A	hWwrcS8E	1/8/2026	26.91	Visa	5050
N/A	3lIRpm3BS	1/8/2026	16.08	Visa	5050
N/A	3lIRpm3BS	1/8/2026	16.08	Visa	5050
N/A	f6jXDsXh9	1/8/2026	80.4	Visa	5050
N/A	f6jXDsXh9	1/8/2026	80.4	Visa	5050
N/A	f6jXDsXh9	1/8/2026	80.4	Visa	5050
N/A	1ipoPzDG	1/11/2026	194.97	Visa	9742
N/A	2msdugp6	1/9/2026	22.58	Visa	9742
N/A	tXvwrRO5	1/9/2026	19.98	Visa	9742
N/A	3kQt3c7Cc	1/9/2026	65	Visa	9742
N/A	SPgz7Bw4	1/8/2026	119.72	Visa	9742
N/A	GmNpQsz	1/9/2026	15.99	Visa	9742
N/A	1Jaao6gen	1/8/2026	9.98	Visa	5809
N/A	1AAjC7aF	1/11/2026	169.48	Visa	9461
N/A	1AAjC7aF	1/11/2026	169.48	Visa	9461
N/A	1gaHcMN	1/8/2026	49.96	Visa	7553
N/A	ZEKyggIP	1/8/2026	110.68	Visa	7553
N/A	ZEKyggIP	1/8/2026	110.68	Visa	7553
N/A	1mbMefuU	1/7/2026	31.75	Visa	3736
N/A	1VM4H2O	1/11/2026	239.34	Visa	1579
N/A	1VM4H2O	1/11/2026	239.34	Visa	1579
N/A	1VM4H2O	1/11/2026	239.34	Visa	1579
N/A	1VM4H2O	1/11/2026	239.34	Visa	1579
N/A	1VM4H2O	1/11/2026	239.34	Visa	1579
N/A	1VM4H2O	1/11/2026	239.34	Visa	1579
N/A	2uypSOajl	2/6/2026	97.99	Visa	5799
N/A	11raRB5qp	1/7/2026	11.02	Visa	7560

N/A	2qw3wkFW	1/9/2026	271.53	Visa	2454
N/A	2qw3wkFW	1/9/2026	271.53	Visa	2454
N/A	2qw3wkFW	1/9/2026	271.53	Visa	2454
N/A	2qw3wkFW	1/9/2026	271.53	Visa	2454
N/A	2qw3wkFW	1/9/2026	271.53	Visa	2454
N/A	2qw3wkFW	1/9/2026	271.53	Visa	2454
N/A	2qw3wkFW	1/9/2026	271.53	Visa	2454
N/A	2qw3wkFW	1/9/2026	271.53	Visa	2454
N/A	2qw3wkFW	1/9/2026	271.53	Visa	2454
N/A	2qw3wkFW	1/9/2026	271.53	Visa	2454
N/A	2qw3wkFW	1/9/2026	271.53	Visa	2454
N/A	2qw3wkFW	1/9/2026	271.53	Visa	2454
N/A	2qw3wkFW	1/9/2026	271.53	Visa	2454
N/A	2qw3wkFW	1/9/2026	271.53	Visa	2454
N/A	bJOG63TiF	1/7/2026	136.65	Visa	4623
N/A	1v1uBzJYr	1/7/2026	6.15	Visa	5809
N/A	wXUHvs5M	1/8/2026	28.88	Visa	2315
N/A	2pd1eyvhq	1/8/2026	127.11	Visa	2315
N/A	2pd1eyvhq	1/8/2026	127.11	Visa	2315
N/A	2pd1eyvhq	1/8/2026	127.11	Visa	2315
N/A	2pd1eyvhq	1/8/2026	127.11	Visa	2315
N/A	2pd1eyvhq	1/8/2026	127.11	Visa	2315
N/A	2muCvz8y	1/9/2026	29.97	Visa	2315
N/A	2EmIeah8c	1/8/2026	11.39	Visa	4527
N/A	33cKeOMc	1/6/2026	9.22	Visa	2647
N/A	2gjF03DwY	1/7/2026	19.94	Visa	2647
N/A	3nQD82B7	1/7/2026	135.78	Visa	2647
N/A	1Xd6gid8w	1/6/2026	69.99	Visa	3736
N/A	3piLDNIIAV	1/7/2026	154.85	Visa	8946
N/A	3IFFpRLEC	1/8/2026	55.98	Visa	8946
N/A	U9LbENwk	1/6/2026	100.59	Visa	621
N/A	U9LbENwk	1/6/2026	100.59	Visa	621
N/A	U9LbENwk	1/6/2026	100.59	Visa	621
N/A	U9LbENwk	1/6/2026	100.59	Visa	621
N/A	U9LbENwk	1/6/2026	100.59	Visa	621
N/A	N/A	N/A	N/A	N/A	N/A
N/A	Dcurmje5fF	1/11/2026	222.79	Visa	9742
N/A	Dcurmje5fF	1/11/2026	222.79	Visa	9742
N/A	Dcurmje5fF	1/11/2026	222.79	Visa	9742
N/A	ib80kK0UI3	1/6/2026	89.22	Visa	1484
N/A	ib80kK0UI3	1/6/2026	89.22	Visa	1484
N/A	ib80kK0UI3	1/6/2026	89.22	Visa	1484
N/A	ib80kK0UI3	1/6/2026	89.22	Visa	1484
N/A	ib80kK0UI3	1/6/2026	89.22	Visa	1484
N/A	ib80kK0UI3	1/6/2026	89.22	Visa	1484
N/A	ib80kK0UI3	1/6/2026	89.22	Visa	1484
N/A	1i7RkCNZe	1/7/2026	100.27	Visa	4527
N/A	1i7RkCNZe	1/7/2026	100.27	Visa	4527

N/A	1i7RkCNZ	1/7/2026	100.27	Visa	4527
N/A	c2l9ji8OfK	1/4/2026	55.99	Visa	6262
N/A	26R5256S	########	1726.92	Visa	8098
N/A	1HhAx4Gt	1/4/2026	6.38	Visa	3058
N/A	2oQiTZEB	########	46.35	Visa	3058
N/A	2oQiTZEB	########	46.35	Visa	3058
N/A	2oQiTZEB	########	46.35	Visa	3058
N/A	22FRHwnM	########	23.98	Visa	6262
N/A	22FRHwnM	########	23.98	Visa	6262
N/A	2dB5hV9v	########	8.99	Visa	6262
N/A	3HVLjFJiX	########	30.24	Visa	6262
N/A	3HVLjFJiX	########	30.24	Visa	6262
N/A	nIorgEFAC	########	135.99	Visa	2647
N/A	3270DwI2E	########	199.96	Visa	9784
N/A	3TmKOD9	########	117.4	Visa	4561
N/A	1w1dYCZC	1/4/2026	24.42	Visa	7553
N/A	1gSObf3la	########	41.92	Visa	7553
N/A	1gSObf3la	########	41.92	Visa	7553
N/A	1gSObf3la	########	41.92	Visa	7553
N/A	YWicfrV5X	########	247.96	Visa	9742
N/A	1MBdCptG	########	112.68	Visa	4623
N/A	3O0wrpkS	1/4/2026	101.64	Visa	4623
N/A	1BGk6Hnc	########	217.96	Visa	1579
N/A	Tno67T7h	########	29.99	Visa	5170
N/A	1qnKpCww	########	1438	Visa	8098
N/A	17LC7Yon	########	180	Visa	8098
N/A	2R2AfyViiA	1/4/2026	68.84	Visa	933
N/A	1yTy3me3	1/4/2026	623.83	Visa	933
N/A	1yTy3me3	1/4/2026	623.83	Visa	933
N/A	1yTy3me3	1/4/2026	623.83	Visa	933
N/A	1yTy3me3	1/4/2026	623.83	Visa	933
N/A	1nJn5XXX	########	92.36	Visa	7885
N/A	zfuxBgDOI	########	359	Visa	7653
N/A	1w8J1PZK	########	29.33	Visa	4527
N/A	1w8J1PZK	########	29.33	Visa	4527
N/A	2Vk7hXp1	########	29.84	Visa	4527
N/A	2dGjcGOS	########	9.95	Visa	2454
N/A	2jvTxzNkq	########	27.75	Visa	2454
N/A	2jvTxzNkq	########	27.75	Visa	2454
N/A	2jvTxzNkq	########	27.75	Visa	2454
N/A	2jvTxzNkq	########	27.75	Visa	2454
N/A	2jvTxzNkq	########	27.75	Visa	2454
N/A	3ZdPBA0T	########	4.95	Visa	2454
N/A	1DQwduQ	########	26.57	Visa	2454
N/A	1DQwduQ	########	26.57	Visa	2454
N/A	pWjAODD	########	37.57	Visa	2454
N/A	pWjAODD	########	37.57	Visa	2454
N/A	pWjAODD	########	37.57	Visa	2454
N/A	3hSBO7eI	########	12.99	Visa	2454

N/A	1kFBWTfP	########	3.22	Visa		2454
N/A	5XZyGFTp	########	4.95	Visa		2454
N/A	3mZhcsua	########	4.99	Visa		2454
N/A	3jJ9XGCc2	########	20.85	Visa		2454
N/A	3jJ9XGCc2	########	20.85	Visa		2454
N/A	3jJ9XGCc2	########	20.85	Visa		2454
N/A	1mFGTpE(	########	159.96	Visa		4623
N/A	3HbpzAqW	########	298	Visa		1579
N/A	ZwuBJK8V	########	15.96	Visa		5809
N/A	QELPDda(	########	549.47	Visa		8098
N/A	QELPDda(	########	549.47	Visa		8098
N/A	QELPDda(	########	549.47	Visa		8098
N/A	27vQzl5J3	########	73.82	Visa		1579
N/A	27vQzl5J3	########	73.82	Visa		1579
N/A	27vQzl5J3	########	73.82	Visa		1579
N/A	2TmjiuJL3(	########	38.88	Visa		1579
N/A	N/A	N/A	N/A	N/A	N/A	
N/A	N/A	N/A	N/A	N/A	N/A	
N/A	nXlRmc3ul	########	48.19	Visa		4527
N/A	nXlRmc3ul	########	48.19	Visa		4527
N/A	2yHdKu8U	########	79.24	Visa		4527
N/A	2yHdKu8U	########	79.24	Visa		4527
N/A	2yHdKu8U	########	79.24	Visa		4527
N/A	3NrWtIMu(	########	56.32	Visa		4623
N/A	3NrWtIMu(	########	56.32	Visa		4623
N/A	3NrWtIMu(	########	56.32	Visa		4623
N/A	1MbiFXYU	########	39.98	Visa		3602
N/A	2tR8ZfFi8y	########	31.99	Visa		1484
N/A	21fEuNb6a	########	22.38	Visa		5809
N/A	21fEuNb6a	########	22.38	Visa		5809
N/A	GRpqVM1	########	195.98	Visa		4902
N/A	1vxaNDY4	########	53.72	Visa		8946
N/A	1vxaNDY4	########	53.72	Visa		8946
N/A	2rDAxPZjir	########	135	Visa		9784
N/A	N/A	N/A	N/A	N/A	N/A	
N/A	X3ugp0Czl	########	26.46	Visa		4570
N/A	X3ugp0Czl	########	26.46	Visa		4570
N/A	2bHansaN(	########	140.47	Visa		4570
N/A	2bHansaN(	########	140.47	Visa		4570
N/A	2bHansaN(	########	140.47	Visa		4570
N/A	2bHansaN(	########	140.47	Visa		4570
N/A	2bHansaN(	########	140.47	Visa		4570
N/A	1kk6OUlHI	########	209.99	Visa		3044
N/A	3T0xHByt7	########	58.95	Visa		8946
N/A	aboQ1KyH	########	118	Visa		8946
N/A	McsJFJBQ	########	58.31	Visa		9461
N/A	2cbfG6Qx(	########	74.96	Visa		3736
N/A	3qfG2MKC	########	217.96	Visa		1579
N/A	3NFdymay	########	203.66	Visa		2647

N/A	3NFdymay	########	203.66	Visa	2647
N/A	1G5TenZ8	########	47.96	Visa	1284
N/A	FtStn7nPr	########	32.96	Visa	1284
N/A	1b0Pwbh9	########	60.79	Visa	2647
N/A	2rrn1n1lV6	########	177.19	Visa	2647
N/A	29aD0Xhe	########	13.79	Visa	621
N/A	1Vbxjk3Q5	########	13.98	Visa	621
N/A	20i2qlpBJI	########	51.99	Visa	621
N/A	1lHy7i7Z4l	########	29.98	Visa	621
N/A	3g8P8adQ	########	25.64	Visa	1484
N/A	3YABX4z3	########	42.3	Visa	9461
N/A	39Ka50CiS	########	19.8	Visa	1484
N/A	3KSiS9ask	########	313.98	Visa	2647
N/A	31ZhxgoLF	########	145.11	Visa	2647
N/A	31ZhxgoLF	########	145.11	Visa	2647
N/A	31ZhxgoLF	########	145.11	Visa	2647
N/A	17OjOdMz	########	8.86	Visa	8946
N/A	3dzNDn4d	########	28.46	Visa	8946
N/A	3dzNDn4d	########	28.46	Visa	8946
N/A	2KKK00w2	########	79.98	Visa	5799
N/A	XrTCztBBM	########	26.51	Visa	1579
N/A	XrTCztBBM	########	26.51	Visa	1579
N/A	N/A	N/A	N/A	N/A	N/A
N/A	2E2NGVX(	########	139.98	Visa	5799
N/A	1hAq6Vmc	########	17.09	Visa	848
N/A	1HUx5E9L	########	67.29	Visa	848
N/A	1HUx5E9L	########	67.29	Visa	848
N/A	yGd6mRtK	########	33.98	Visa	7560
N/A	2ZzWyUT1	########	67.6	Visa	7560
N/A	2ZzWyUT1	########	67.6	Visa	7560
N/A	2ZzWyUT1	########	67.6	Visa	7560
N/A	1HLsLnStE	########	19.7	Visa	3736
N/A	2q2lxD3h8	########	49.99	Visa	1484
N/A	zUICGz1n3	########	36.92	Visa	4623
N/A	zUICGz1n3	########	36.92	Visa	4623
N/A	2zR0bwAA	########	77.99	Visa	7560
N/A	3p0oJGwb	########	105.68	Visa	2315
N/A	3p0oJGwb	########	105.68	Visa	2315
N/A	3p0oJGwb	########	105.68	Visa	2315
N/A	3p0oJGwb	########	105.68	Visa	2315
N/A	3p0oJGwb	########	105.68	Visa	2315
N/A	3p0oJGwb	########	105.68	Visa	2315
N/A	ozO7HXW	########	1842	Visa	9461
N/A	3QQ6agxZ	########	322.98	Visa	5799
N/A	1UqI1tE7V	########	78.96	Visa	2647
N/A	1UqI1tE7V	########	78.96	Visa	2647
N/A	2ZPvfCB1I	########	32.48	Visa	8946
N/A	1wmjS4VE	########	25.47	Visa	8946
N/A	1wmjS4VE	########	25.47	Visa	8946

N/A	2Nr3GQxn	########	89.99	Visa	8946
N/A	39GZhSEx	########	188.78	Visa	5799
N/A	39GZhSEx	########	188.78	Visa	5799
N/A	39GZhSEx	########	188.78	Visa	5799
N/A	1GOLf1Us	########	433.28	Visa	5799
N/A	1GOLf1Us	########	433.28	Visa	5799
N/A	1GOLf1Us	########	433.28	Visa	5799
N/A	1oflMwnrH	########	42.9	Visa	3736
N/A	3cVz6zDT	########	50.98	Visa	2647
N/A	sP7v7Epq	########	94.99	Visa	2647
N/A	15SSGCB	########	25.97	Visa	525
N/A	15SSGCB	########	25.97	Visa	525
N/A	cNuON9g	########	10.77	Visa	525
N/A	1YBPmTp	########	93.26	Visa	3736
N/A	2oR7V8C	########	207.13	Visa	9784
N/A	2oR7V8C	########	207.13	Visa	9784
N/A	3AlYo3P3J	########	97.98	Visa	5799
N/A	1oBe0OtD	########	217.96	Visa	1579
N/A	N/A	N/A	N/A	N/A	N/A
N/A	2UAvAnQ8	########	5.15	Visa	5809
N/A	19ghhexd4	########	67.63	Visa	5809
N/A	19ghhexd4	########	67.63	Visa	5809
N/A	2l3ukmO9	########	38.26	Visa	1484
N/A	2l3ukmO9	########	38.26	Visa	1484
N/A	2l3ukmO9	########	38.26	Visa	1484
N/A	3sFED96d	12/9/2025	470	Visa	9742
N/A	30acSDEP	########	47.98	Visa	5170
N/A	3cVjXOBL	12/9/2025	31.82	Visa	5170
N/A	2tpfJ1V8Q	########	156.39	Visa	9461
N/A	1U61xGas	########	21.84	Visa	8946
N/A	2J1HwU7M	12/9/2025	111.96	Visa	1484
N/A	2J1HwU7M	12/9/2025	111.96	Visa	1484
N/A	2J1HwU7M	12/9/2025	111.96	Visa	1484
N/A	2J1HwU7M	12/9/2025	111.96	Visa	1484
N/A	N/A	N/A	N/A	N/A	N/A
N/A	N/A	N/A	N/A	N/A	N/A
N/A	N/A	N/A	N/A	N/A	N/A
N/A	N/A	N/A	N/A	N/A	N/A
N/A	3n83ViQU	12/9/2025	27.71	Visa	1484
N/A	2v19LbS0	12/9/2025	29.66	Visa	5809
N/A	2v19LbS0	12/9/2025	29.66	Visa	5809
N/A	2v19LbS0	12/9/2025	29.66	Visa	5809
N/A	zQeL9EK3	12/9/2025	49.93	Visa	4623
N/A	zQeL9EK3	12/9/2025	49.93	Visa	4623
N/A	zQeL9EK3	12/9/2025	49.93	Visa	4623
N/A	zQeL9EK3	12/9/2025	49.93	Visa	4623
N/A	1Mnxt0lQU	12/9/2025	55.26	Visa	4623
N/A	1117vG7Jf	12/9/2025	23.75	Visa	4623
N/A	2FIZpxQ2f	12/9/2025	16.12	Visa	9568

N/A	2w4kN93o	12/9/2025	19.99	Visa		5809
N/A	38ZaXDeg	########	17.49	Visa		4527
N/A	N/A	N/A	N/A	N/A	N/A	
N/A	20DeRCp9	12/8/2025	11.18	Visa		7553
N/A	20DeRCp9	12/8/2025	11.18	Visa		7553
N/A	tNYDoTNG	12/9/2025	45.99	Visa		3602
N/A	2q7aV2Ls)	12/9/2025	197.25	Visa		5799
N/A	2q7aV2Ls)	12/9/2025	197.25	Visa		5799
N/A	2q7aV2Ls)	12/9/2025	197.25	Visa		5799
N/A	3UoOvaVF	12/8/2025	114.94	Visa		5799
N/A	3UoOvaVF	12/8/2025	114.94	Visa		5799
N/A	3UoOvaVF	12/8/2025	114.94	Visa		5799
N/A	3UoOvaVF	12/8/2025	114.94	Visa		5799
N/A	3UoOvaVF	12/8/2025	114.94	Visa		5799
N/A	3AHsrsJrL	12/9/2025	34.84	Visa		2454
N/A	3AHsrsJrL	12/9/2025	34.84	Visa		2454
N/A	3AHsrsJrL	12/9/2025	34.84	Visa		2454
N/A	N/A	N/A	N/A	N/A	N/A	
N/A	2hrmh9rvP	12/6/2025	51.28	Visa		7553
N/A	2hrmh9rvP	12/6/2025	51.28	Visa		7553
N/A	3qlR4GoqN	12/9/2025	79.98	Visa		5799
N/A	2Hrg5TzvV	########	39.99	Visa		5799
N/A	3Ys3mLJzj	12/5/2025	89.96	Visa		5799
N/A	3Ys3mLJzj	12/5/2025	89.96	Visa		5799
N/A	2hnbzmUU	12/5/2025	31.68	Visa		5170
N/A	3Gjj8w4x6	12/5/2025	146.44	Visa		1284
N/A	3Gjj8w4x6	12/5/2025	146.44	Visa		1284
N/A	3Gjj8w4x6	12/5/2025	146.44	Visa		1284
N/A	3Gjj8w4x6	12/5/2025	146.44	Visa		1284
N/A	3Gjj8w4x6	12/5/2025	146.44	Visa		1284
N/A	2rF5AUeO	12/4/2025	93.26	Visa		3736
N/A	2P6dC7Ak	12/7/2025	40.48	Visa		7553
N/A	2P6dC7Ak	12/7/2025	40.48	Visa		7553
N/A	2koanRrOI	12/4/2025	69.98	Visa		7553
N/A	2tJ6bU8H2	12/4/2025	62.68	Visa		7553
N/A	3nwFSCAf	12/4/2025	16.1	Visa		6262
N/A	2sB6VgXF	12/4/2025	42.47	Visa		9784
N/A	2sB6VgXF	12/4/2025	42.47	Visa		9784
N/A	2sB6VgXF	12/4/2025	42.47	Visa		9784
N/A	1lKvmxlyD	12/5/2025	241.46	Visa		9784
N/A	1lKvmxlyD	12/5/2025	241.46	Visa		9784
N/A	1lKvmxlyD	12/5/2025	241.46	Visa		9784
N/A	1lKvmxlyD	12/5/2025	241.46	Visa		9784
N/A	1lKvmxlyD	12/5/2025	241.46	Visa		9784
N/A	1lKvmxlyD	12/5/2025	241.46	Visa		9784
N/A	1lKvmxlyD	12/5/2025	241.46	Visa		9784
N/A	1lKvmxlyD	12/5/2025	241.46	Visa		9784
N/A	1lKvmxlyD	12/5/2025	241.46	Visa		9784
N/A	2f7ugVryb5	12/4/2025	63.68	Visa		9784

N/A	au6Ps6bQ	12/3/2025	38.59	Visa	8946
N/A	xYZx2mUC	12/4/2025	17.05	Visa	6262
N/A	29A3uMcm	12/5/2025	141.93	Visa	2647
N/A	29A3uMcm	12/5/2025	141.93	Visa	2647
N/A	3sRyJb4M	12/7/2025	34.88	Visa	4570
N/A	3sRyJb4M	12/7/2025	34.88	Visa	4570
N/A	3sRyJb4M	12/7/2025	34.88	Visa	4570
N/A	3sRyJb4M	12/7/2025	34.88	Visa	4570
N/A	2EknWINP	12/7/2025	6.97	Visa	4570
N/A	3CEkPKUH	12/4/2025	24.16	Visa	3736
N/A	3CEkPKUH	12/4/2025	24.16	Visa	3736
N/A	n1jgUH3el	12/3/2025	72.77	Visa	3736
N/A	11x7YqEe	12/4/2025	194.68	Visa	3736
N/A	1jvMbzYyG	12/4/2025	78.18	Visa	4527
N/A	1jvMbzYyG	12/4/2025	78.18	Visa	4527
N/A	1YY88xxY	12/6/2025	27.97	Visa	6262
N/A	N/A	N/A	N/A	N/A	N/A
N/A	2ZuUx0zm	12/2/2025	15.76	Visa	525
N/A	2GX7wzJ1	12/3/2025	27.54	Visa	525
N/A	YSLlciAzB	12/3/2025	44.32	Visa	6262
N/A	YSLlciAzB	12/3/2025	44.32	Visa	6262
N/A	2bThdcws	12/4/2025	13.99	Visa	5170
N/A	6eZEh2J1	12/3/2025	133.98	Visa	825
N/A	2WM0yEM	12/3/2025	19.11	Visa	825
N/A	7G7aYsetD	12/3/2025	19.9	Visa	825
N/A	oOb8PKnS	12/3/2025	5.98	Visa	9742
N/A	1tLLgE5HC	12/8/2025	311.45	Visa	9742
N/A	1tLLgE5HC	12/8/2025	311.45	Visa	9742
N/A	1tLLgE5HC	12/8/2025	311.45	Visa	9742
N/A	1tLLgE5HC	12/8/2025	311.45	Visa	9742
N/A	1tLLgE5HC	12/8/2025	311.45	Visa	9742
N/A	1tLLgE5HC	12/8/2025	311.45	Visa	9742
N/A	1tLLgE5HC	12/8/2025	311.45	Visa	9742
N/A	1U1cH9uu	12/2/2025	21.53	Visa	9742
N/A	2Dt5CmQc	12/2/2025	22.67	Visa	9742
N/A	2JPwEbwI	12/4/2025	393.99	Visa	617
N/A	2JPwEbwI	12/4/2025	393.99	Visa	617
N/A	3Poqiaeqa	12/2/2025	199	Visa	617
N/A	LHBCNQL	12/2/2025	35.49	Visa	8946
N/A	1HfNyrvIW	12/4/2025	27.05	Visa	848
N/A	1YhTL6mV	12/2/2025	361.78	Visa	2647
N/A	1YhTL6mV	12/2/2025	361.78	Visa	2647
N/A	1YhTL6mV	12/2/2025	361.78	Visa	2647
N/A	1YhTL6mV	12/2/2025	361.78	Visa	2647
N/A	1YhTL6mV	12/2/2025	361.78	Visa	2647
N/A	1YhTL6mV	12/2/2025	361.78	Visa	2647
N/A	1YhTL6mV	12/2/2025	361.78	Visa	2647
N/A	1jr4D7LCD	12/2/2025	34.98	Visa	8946

N/A	1cLUAV9W	12/2/2025	53.59	Visa	6262
N/A	2W3j7Erub	12/2/2025	35.16	Visa	6262
N/A	2LuPYuUm	12/3/2025	162.11	Visa	6262
N/A	2LuPYuUm	12/3/2025	162.11	Visa	6262
N/A	2LuPYuUm	12/3/2025	162.11	Visa	6262
N/A	2LuPYuUm	12/3/2025	162.11	Visa	6262
N/A	2LuPYuUm	12/3/2025	162.11	Visa	6262
N/A	28Ycm01v	12/2/2025	41.51	Visa	6262
N/A	28Ycm01v	12/2/2025	41.51	Visa	6262
N/A	3Q6OzyWg	12/2/2025	28.11	Visa	7560
N/A	3HIozMm4	12/1/2025	35.05	Visa	7560
N/A	1lLc22LQk	12/1/2025	87.48	Visa	2454
N/A	1lLc22LQk	12/1/2025	87.48	Visa	2454
N/A	1lLc22LQk	12/1/2025	87.48	Visa	2454
N/A	1lLc22LQk	12/1/2025	87.48	Visa	2454
N/A	1lLc22LQk	12/1/2025	87.48	Visa	2454
N/A	1lLc22LQk	12/1/2025	87.48	Visa	2454
N/A	1lLc22LQk	12/1/2025	87.48	Visa	2454
N/A	1lLc22LQk	12/1/2025	87.48	Visa	2454
N/A	1lLc22LQk	12/1/2025	87.48	Visa	2454
N/A	3XauIYsCS	########	36	Visa	3791
N/A	17dJEoqyc	########	128.95	Visa	4623
N/A	34RqLtOo4	########	55.16	Visa	4561
N/A	2RivXdueF	########	206.87	Visa	5170
N/A	3aQLWb2I	########	168.22	Visa	2454
N/A	3aQLWb2I	########	168.22	Visa	2454
N/A	3aQLWb2I	########	168.22	Visa	2454
N/A	3aQLWb2I	########	168.22	Visa	2454
N/A	3aQLWb2I	########	168.22	Visa	2454
N/A	3aQLWb2I	########	168.22	Visa	2454
N/A	3aQLWb2I	########	168.22	Visa	2454
N/A	3aQLWb2I	########	168.22	Visa	2454
N/A	3aQLWb2I	########	168.22	Visa	2454
N/A	3aQLWb2I	########	168.22	Visa	2454
N/A	3aQLWb2I	########	168.22	Visa	2454
N/A	3aQLWb2I	########	168.22	Visa	2454
N/A	3aQLWb2I	########	168.22	Visa	2454
N/A	3aQLWb2I	########	168.22	Visa	2454
N/A	3aQLWb2I	########	168.22	Visa	2454
N/A	3aQLWb2I	########	168.22	Visa	2454
N/A	3aQLWb2I	########	168.22	Visa	2454
N/A	3aQLWb2I	########	168.22	Visa	2454
N/A	MREcQqgI	12/3/2025	13.98	Visa	2454
N/A	N/A	N/A	N/A	N/A	N/A
N/A	26UbjfmRt	########	55.56	Visa	621
N/A	26UbjfmRt	########	55.56	Visa	621
N/A	26UbjfmRt	########	55.56	Visa	621
N/A	26UbjfmRt	########	55.56	Visa	621
N/A	1mZwOT2(	########	39.19	Visa	621
N/A	1mZwOT2(	########	39.19	Visa	621

N/A	1mZwOT2(	########	39.19	Visa	621
N/A	21tzteck9d	########	59.5	Visa	621
N/A	1UmVUO4	########	24.99	Visa	3791
N/A	1jD9E4r4y	########	189.99	Visa	3791
N/A	Jz5KLVMT	########	19.36	Visa	9083
N/A	dfCYiLH9C	########	26.97	Visa	1579
N/A	VXo9paG0	########	34.98	Visa	1579
N/A	1NleMGfex	########	50.17	Visa	1579
N/A	1NleMGfex	########	50.17	Visa	1579
N/A	1NleMGfex	########	50.17	Visa	1579
N/A	N/A	N/A	N/A	N/A	N/A
N/A	16CyEseoj	########	106.59	Visa	1484
N/A	2lCOSMTC	########	193.64	Visa	9742
N/A	2lCOSMTC	########	193.64	Visa	9742
N/A	2KAodGN\	########	46.08	Visa	9742
N/A	2SHP0M9c	########	16.03	Visa	9742
N/A	2SHP0M9c	########	16.03	Visa	9742
N/A	VG343zFC	########	362.55	Visa	9742
N/A	1HnXU7BI	12/1/2025	113.32	Visa	9784
N/A	N/A	N/A	N/A	N/A	N/A
N/A	3XCGXzXI	########	599.98	Visa	3602
N/A	2Kt5Q0jVU	########	223.15	Visa	1579
N/A	2Kt5Q0jVU	########	223.15	Visa	1579
N/A	y70M6rVX!	########	29.69	Visa	3058
N/A	32CyD10tg	########	143.5	Visa	3058
N/A	32CyD10tg	########	143.5	Visa	3058
N/A	32CyD10tg	########	143.5	Visa	3058
N/A	32CyD10tg	########	143.5	Visa	3058
N/A	32CyD10tg	########	143.5	Visa	3058
N/A	32CyD10tg	########	143.5	Visa	3058
N/A	32CyD10tg	########	143.5	Visa	3058
N/A	1Ea7nN71	########	238.99	Visa	5170
N/A	HuNkjQaE	########	156.99	Visa	3736
N/A	2AAnft2nJ\	########	95.04	Visa	1484
N/A	2AAnft2nJ\	########	95.04	Visa	1484
N/A	2AAnft2nJ\	########	95.04	Visa	1484
N/A	2AAnft2nJ\	########	95.04	Visa	1484
N/A	2AAnft2nJ\	########	95.04	Visa	1484
N/A	2AAnft2nJ\	########	95.04	Visa	1484
N/A	a8Y6BRow	########	4.27	Visa	5809
N/A	2UMqzavS	########	54.18	Visa	7560
N/A	M8RJKoml	########	79.76	Visa	1579
N/A	UsLpu6F4(	########	12.99	Visa	1484
N/A	3KkMtVfdz	########	31.94	Visa	1484
N/A	3KkMtVfdz	########	31.94	Visa	1484
N/A	3KkMtVfdz	########	31.94	Visa	1484
N/A	36S1v6ijIiC	########	56.95	Visa	5809
N/A	36S1v6ijIiC	########	56.95	Visa	5809
N/A	36S1v6ijIiC	########	56.95	Visa	5809

N/A	36S1v6ijIiC	########	56.95	Visa	5809
N/A	36S1v6ijIiC	########	56.95	Visa	5809
N/A	PytmJ2yPp	########	14.99	Visa	7553
N/A	16iCOr9as	########	85	Visa	4570
N/A	16iCOr9as	########	85	Visa	4570
N/A	16iCOr9as	########	85	Visa	4570
N/A	16iCOr9as	########	85	Visa	4570
N/A	16iCOr9as	########	85	Visa	4570
N/A	16iCOr9as	########	85	Visa	4570
N/A	2shvQmSp	########	35.18	Visa	4570
N/A	2shvQmSp	########	35.18	Visa	4570
N/A	2vtkCbMdE	########	29.48	Visa	4570
N/A	2vtkCbMdE	########	29.48	Visa	4570
N/A	EXVkzrJIbl	########	83.87	Visa	4570
N/A	EXVkzrJIbl	########	83.87	Visa	4570
N/A	EXVkzrJIbl	########	83.87	Visa	4570
N/A	EXVkzrJIbl	########	83.87	Visa	4570
N/A	1Zbr2QSnI	########	74.68	Visa	7560
N/A	28SgIOvnf	########	16.99	Visa	5170
N/A	9ZQXAlKW	########	31.99	Visa	7553
N/A	cV0qfTkg3	########	48.84	Visa	5809
N/A	2ZGJSxkB	########	84.42	Visa	9461
N/A	3GGziNrL1	########	25.98	Visa	621
N/A	2THoUtXM	########	43.16	Visa	621
N/A	2THoUtXM	########	43.16	Visa	621
N/A	2THoUtXM	########	43.16	Visa	621
N/A	1vrkdhMiP	########	16.77	Visa	7553
N/A	19amEN4J	########	15.99	Visa	7553
N/A	F8wJqnYi4	########	24.92	Visa	7553
N/A	3d9H9tUkJ	########	30.52	Visa	5809
N/A	3d9H9tUkJ	########	30.52	Visa	5809
N/A	3DpngXEV	########	70.88	Visa	1579
N/A	3DpngXEV	########	70.88	Visa	1579
N/A	3DpngXEV	########	70.88	Visa	1579
N/A	3DpngXEV	########	70.88	Visa	1579
N/A	3DpngXEV	########	70.88	Visa	1579
N/A	3DpngXEV	########	70.88	Visa	1579
N/A	HrCRPqm2	########	170.98	Visa	8946
N/A	3lKdeNPpa	########	65.96	Visa	7885
N/A	3lKdeNPpa	########	65.96	Visa	7885
N/A	39oydNfEq	########	93.44	Visa	7885
N/A	ugxGcfecr8	########	132.48	Visa	8946
N/A	3st32A9n2	########	28.48	Visa	3447
N/A	3st32A9n2	########	28.48	Visa	3447
N/A	2c4xuqbYc	########	35.08	Visa	3791
N/A	2c4xuqbYc	########	35.08	Visa	3791
N/A	1ziahD1d7	########	141.76	Visa	3791
N/A	1ziahD1d7	########	141.76	Visa	3791
N/A	1ziahD1d7	########	141.76	Visa	3791

N/A	XNZyYqsy	########	8.99	Visa	5009
N/A	1pd7uygY6	########	44.98	Visa	5009
N/A	1pd7uygY6	########	44.98	Visa	5009
N/A	2BOL4gFa	########	282.49	Visa	3044
N/A	3KsAS1eC	########	9.39	Visa	3447
N/A	2V7aQGE9	########	8.24	Visa	856
N/A	13tsvAl4Jr	########	32.01	Visa	1484
N/A	13tsvAl4Jr	########	32.01	Visa	1484
N/A	13tsvAl4Jr	########	32.01	Visa	1484
N/A	13tsvAl4Jr	########	32.01	Visa	1484
N/A	3nIRC4Pcł	########	165.14	Visa	9742
N/A	1jczrUpR5	########	16.99	Visa	9784
N/A	1Gvot7pMy	########	55.2	Visa	9784
N/A	HcZmxVDc	########	35.7	Visa	5809
N/A	34OocoYL	########	26.4	Visa	5809
N/A	34OocoYL	########	26.4	Visa	5809
N/A	a7Zsl3pJzz	########	36.41	Visa	9461
N/A	a7Zsl3pJzz	########	36.41	Visa	9461
N/A	1LNmn62y	########	15.98	Visa	9461
N/A	2Ezs2J5M	########	138.36	Visa	4561
N/A	2Ezs2J5M	########	138.36	Visa	4561
N/A	3QZZkyA0	########	37.93	Visa	1025
N/A	3QZZkyA0	########	37.93	Visa	1025
N/A	1dBpguCV	########	44	Visa	3447
N/A	3CUKPR7I	########	15.88	Visa	3736
N/A	9KrkFFZB	########	1444.91	Visa	8098
N/A	QXSYWvF	########	74.36	Visa	2315
N/A	QXSYWvF	########	74.36	Visa	2315
N/A	QXSYWvF	########	74.36	Visa	2315
N/A	2f0AjIa3QN	########	99	Visa	8098
N/A	1BdaHxD1	########	95.98	Visa	2315
N/A	4R8ayusC	11/8/2025	63.8	Visa	525
N/A	4R8ayusC	11/8/2025	63.8	Visa	525
N/A	4R8ayusC	11/8/2025	63.8	Visa	525
N/A	2Pwf0VF8	11/9/2025	90.45	Visa	525
N/A	2Pwf0VF8	11/9/2025	90.45	Visa	525
N/A	2Pwf0VF8	11/9/2025	90.45	Visa	525
N/A	2RPxpzVK	11/9/2025	6.02	Visa	8946
N/A	VFdziZeAF	11/9/2025	18.57	Visa	1484
N/A	1jfnWC3cy	11/9/2025	60.69	Visa	621
N/A	1jfnWC3cy	11/9/2025	60.69	Visa	621
N/A	1jfnWC3cy	11/9/2025	60.69	Visa	621
N/A	1jfnWC3cy	11/9/2025	60.69	Visa	621
N/A	1jfnWC3cy	11/9/2025	60.69	Visa	621
N/A	3hdSQU9T	11/6/2025	33.65	Visa	9784
N/A	1b0aML3K	11/6/2025	106.79	Visa	9461
N/A	3nzPHv4zg	11/7/2025	601.95	Visa	933
N/A	3Jkqya2QF	11/6/2025	12.34	Visa	4570
N/A	1G81tomjI	11/7/2025	55.37	Visa	4570

N/A	1G81tomjI(	11/7/2025	55.37	Visa	4570
N/A	1G81tomjI(	11/7/2025	55.37	Visa	4570
N/A	1BB4RkOI	11/9/2025	14.73	Visa	856
N/A	2i0vVd5Dd	11/6/2025	29.95	Visa	856
N/A	37HD9wGI	11/7/2025	61.13	Visa	6262
N/A	3n8UIwyW	11/6/2025	18.82	Visa	3736
N/A	3WzKaork(	11/9/2025	18.34	Visa	5009
N/A	3V0XYN6t:	11/9/2025	15.32	Visa	5009
N/A	3bo2fEnDc	11/6/2025	55.15	Visa	5009
N/A	3RKUEzjVI	11/6/2025	38.99	Visa	5009
N/A	5zxhXJsM4	11/6/2025	89.95	Visa	9083
N/A	5zxhXJsM4	11/6/2025	89.95	Visa	9083
N/A	1zMrgsjS1I	11/6/2025	29.99	Visa	848
N/A	deXQ1CdIt	11/5/2025	19.99	Visa	3393
N/A	1GtgF6AG	11/6/2025	203.9	Visa	1873
N/A	2LRoXFAE	11/5/2025	29.78	Visa	1873
N/A	1N7f1l8xW	11/5/2025	275.48	Visa	1579
N/A	2SClWMBI	11/5/2025	217.96	Visa	1579
N/A	1JFo3Mqz:	11/9/2025	227.1	Visa	2315
N/A	1JFo3Mqz:	11/9/2025	227.1	Visa	2315
N/A	1JFo3Mqz:	11/9/2025	227.1	Visa	2315
N/A	1JFo3Mqz:	11/9/2025	227.1	Visa	2315
N/A	1JFo3Mqz:	11/9/2025	227.1	Visa	2315
N/A	1JFo3Mqz:	11/9/2025	227.1	Visa	2315
N/A	N/A	N/A	N/A	N/A	N/A
N/A	1Dw49TUZ	11/5/2025	231.22	Visa	6283
N/A	r4pRgESi6	########	27.6	Visa	9461
N/A	80fgCNqyI	11/5/2025	17.22	Visa	9461
N/A	1vzowXw7	11/5/2025	98.99	Visa	6995
N/A	3kaZ6Z3f5	11/4/2025	79.9	Visa	5799
N/A	3BDWvGC	11/4/2025	54.49	Visa	4527
N/A	3BDWvGC	11/4/2025	54.49	Visa	4527
N/A	1x0led1ryV	11/4/2025	111.79	Visa	9461
N/A	1x0led1ryV	11/4/2025	111.79	Visa	9461
N/A	1x0led1ryV	11/4/2025	111.79	Visa	9461
N/A	3cqmL5a9	11/3/2025	174.99	Visa	5009
N/A	3GiNNXZfv	11/4/2025	58.95	Visa	3736
N/A	18o2qi2S3	11/3/2025	19.99	Visa	825
N/A	29F1usDZ	11/4/2025	28.48	Visa	825
N/A	29F1usDZ	11/4/2025	28.48	Visa	825
N/A	2YrA77qfV	11/3/2025	8.95	Visa	4902
N/A	Po2sjOEiP	11/4/2025	78.18	Visa	8098
N/A	Po2sjOEiP	11/4/2025	78.18	Visa	8098
N/A	Po2sjOEiP	11/4/2025	78.18	Visa	8098
N/A	Po2sjOEiP	11/4/2025	78.18	Visa	8098
N/A	2cxDBK33	11/3/2025	99	Visa	4570
N/A	2cxDBK33	11/3/2025	99	Visa	4570
N/A	2cxDBK33	11/3/2025	99	Visa	4570
N/A	2cxDBK33	11/3/2025	99	Visa	4570

N/A	2cxDBK33	11/3/2025	99	Visa	4570
N/A	2cxDBK33	11/3/2025	99	Visa	4570
N/A	10wyztlbZu	11/5/2025	71.77	Visa	4570
N/A	10wyztlbZu	11/5/2025	71.77	Visa	4570
N/A	10wyztlbZu	11/5/2025	71.77	Visa	4570
N/A	3RTCsYCM	11/3/2025	913.95	Visa	8098
N/A	N/A	N/A	N/A	N/A	N/A
N/A	2ZgAaMaU	11/2/2025	48.47	Visa	856
N/A	2ZgAaMaU	11/2/2025	48.47	Visa	856
N/A	3h0ZEOiM	11/1/2025	12.99	Visa	2454
N/A	1p66xBdlie	11/1/2025	198.29	Visa	2454
N/A	1p66xBdlie	11/1/2025	198.29	Visa	2454
N/A	1p66xBdlie	11/1/2025	198.29	Visa	2454
N/A	1p66xBdlie	11/1/2025	198.29	Visa	2454
N/A	1p66xBdlie	11/1/2025	198.29	Visa	2454
N/A	1p66xBdlie	11/1/2025	198.29	Visa	2454
N/A	1p66xBdlie	11/1/2025	198.29	Visa	2454
N/A	1p66xBdlie	11/1/2025	198.29	Visa	2454
N/A	1p66xBdlie	11/1/2025	198.29	Visa	2454
N/A	1p66xBdlie	11/1/2025	198.29	Visa	2454
N/A	1p66xBdlie	11/1/2025	198.29	Visa	2454
N/A	1p66xBdlie	11/1/2025	198.29	Visa	2454
N/A	129inln85z	########	40.49	Visa	621
N/A	129inln85z	########	40.49	Visa	621
N/A	2jp5AUBlrr	########	30.86	Visa	621
N/A	N/A	N/A	N/A	N/A	N/A
N/A	399PRAfLE	########	19.95	Visa	1579
N/A	N/A	N/A	N/A	N/A	N/A
N/A	N/A	N/A	N/A	N/A	N/A
N/A	EipcVnLiW	########	675.89	Visa	933
N/A	1n7ty3XaU	########	129.99	Visa	1490
N/A	2UHo4cKo	########	69.35	Visa	2809
N/A	2UHo4cKo	########	69.35	Visa	2809
N/A	2UHo4cKo	########	69.35	Visa	2809
N/A	2UHo4cKo	########	69.35	Visa	2809
N/A	N5k2Ln41E	########	22.99	Visa	8946
N/A	2p2ffW42N	########	49.04	Visa	9083
N/A	2p2ffW42N	########	49.04	Visa	9083
N/A	2p2ffW42N	########	49.04	Visa	9083
N/A	2p2ffW42N	########	49.04	Visa	9083
N/A	2p2ffW42N	########	49.04	Visa	9083
N/A	7xlHDUUB	########	67.11	Visa	9083
N/A	7xlHDUUB	########	67.11	Visa	9083
N/A	7xlHDUUB	########	67.11	Visa	9083
N/A	7xlHDUUB	########	67.11	Visa	9083
N/A	2mmoCLS	########	59.65	Visa	5170
N/A	2eyJwWPh	########	169.99	Visa	8946
N/A	N/A	N/A	N/A	N/A	N/A

N/A	1iJoXl7T2E	########	52.55	Visa	4527
N/A	1iJoXl7T2E	########	52.55	Visa	4527
N/A	1iJoXl7T2E	########	52.55	Visa	4527
N/A	2qHzpLlBU	########	27.07	Visa	4527
N/A	uZ4UPsoH	########	18.99	Visa	4527
N/A	3mTAarhs(	########	99.99	Visa	9461
N/A	3BeUFvuo	########	16.89	Visa	1490
N/A	3jP1dTesn	########	237.94	Visa	2315
N/A	3jP1dTesn	########	237.94	Visa	2315
N/A	2vPBDGyt(	########	18.96	Visa	5170
N/A	N/A	N/A	N/A	N/A	N/A
N/A	1zPhirDbb/	########	16.95	Visa	3736
N/A	1d0wggrnc	########	6.29	Visa	7553
N/A	2vopVthTp	########	9.49	Visa	7553
N/A	3YP6L6mS	########	55.98	Visa	933
N/A	3YP6L6mS	########	55.98	Visa	933
N/A	2IyWUNHT	########	1000	Visa	1490
N/A	31711gEC	########	540.77	Visa	6259
N/A	u23uwcZn	########	29.91	Visa	7560
N/A	3mJ2Gbr1	########	81.32	Visa	1579
N/A	N/A	N/A	N/A	N/A	N/A
N/A	qukkFS5l4	########	28.99	Visa	2647
N/A	1SPhgYtR	########	21.87	Visa	933
N/A	1SPhgYtR	########	21.87	Visa	933
N/A	335VSfxRU	########	79.99	Visa	5009
N/A	35DSez6T	########	91.29	Visa	5009
N/A	35DSez6T	########	91.29	Visa	5009
N/A	35DSez6T	########	91.29	Visa	5009
N/A	3pPKNnrjE	########	19.98	Visa	5009
N/A	1sXw4esT	########	10.99	Visa	5009
N/A	25tsvLNOa	########	63.84	Visa	918
N/A	2xIv3d6Lf0	########	50.61	Visa	1490
N/A	1mvkqSBL	########	69.34	Visa	1490
N/A	1mvkqSBL	########	69.34	Visa	1490
N/A	1mvkqSBL	########	69.34	Visa	1490
N/A	3lK9XWZlz	########	58.38	Visa	3736
N/A	3lK9XWZlz	########	58.38	Visa	3736
N/A	2Si9dVsms	########	146.95	Visa	9461
N/A	1PvXP0wfl	########	579.05	Visa	1490
N/A	1PvXP0wfl	########	579.05	Visa	1490
N/A	1PvXP0wfl	########	579.05	Visa	1490
N/A	1PvXP0wfl	########	579.05	Visa	1490
N/A	1PvXP0wfl	########	579.05	Visa	1490
N/A	1PvXP0wfl	########	579.05	Visa	1490
N/A	1PvXP0wfl	########	579.05	Visa	1490
N/A	1PvXP0wfl	########	579.05	Visa	1490
N/A	1PvXP0wfl	########	579.05	Visa	1490
N/A	1PvXP0wfl	########	579.05	Visa	1490
N/A	2SYty6tnV	########	143.88	Visa	1490
N/A	18XNSWp	########	139.96	Visa	1490

N/A	INX1BgCz	########	12.51	Visa	2647
N/A	15xqVZVA	########	63.98	Visa	2647
N/A	15xqVZVA	########	63.98	Visa	2647
N/A	1e3Cix6rYl	########	94.94	Visa	6995
N/A	2TyRbDlgC	########	13.44	Visa	4570
N/A	2jv0BpD1c	########	56.83	Visa	4623
N/A	GAlGHmXl	########	41.52	Visa	4623
N/A	GAlGHmXl	########	41.52	Visa	4623
N/A	GAlGHmXl	########	41.52	Visa	4623
N/A	1iF8Rr416	########	25.72	Visa	3736
N/A	2Uo9JrI2u/	########	171.67	Visa	1579
N/A	2Uo9JrI2u/	########	171.67	Visa	1579
N/A	2Uo9JrI2u/	########	171.67	Visa	1579
N/A	3XSX1Q09	########	19	Visa	1579
N/A	QaQPxI6T	########	423.6	Visa	1579
N/A	N/A	N/A	N/A	N/A	N/A
N/A	cePeY4Gg	########	59.82	Visa	9742
N/A	IVZMYG7F	########	71.63	Visa	4570
N/A	IVZMYG7F	########	71.63	Visa	4570
N/A	IVZMYG7F	########	71.63	Visa	4570
N/A	IVZMYG7F	########	71.63	Visa	4570
N/A	IVZMYG7F	########	71.63	Visa	4570
N/A	IVZMYG7F	########	71.63	Visa	4570
N/A	IVZMYG7F	########	71.63	Visa	4570
N/A	ng6stEsQV	########	67.99	Visa	4570
N/A	1xORqmJr	########	38.74	Visa	5809
N/A	1xORqmJr	########	38.74	Visa	5809
N/A	1xORqmJr	########	38.74	Visa	5809
N/A	1xORqmJr	########	38.74	Visa	5809
N/A	gclx7ie0Ml	########	145.88	Visa	6259
N/A	gclx7ie0Ml	########	145.88	Visa	6259
N/A	3Bhq2UpJ	########	20.98	Visa	4570
N/A	1f8g5NYxb	########	94.36	Visa	6259
N/A	1f8g5NYxb	########	94.36	Visa	6259
N/A	1f8g5NYxb	########	94.36	Visa	6259
N/A	1truinjSJkk	########	251.43	Visa	6259
N/A	3W9OENr/	########	18.99	Visa	4623
N/A	22WM8lxU	########	166.96	Visa	1490
N/A	22WM8lxU	########	166.96	Visa	1490
N/A	22WM8lxU	########	166.96	Visa	1490
N/A	22WM8lxU	########	166.96	Visa	1490
N/A	22WM8lxU	########	166.96	Visa	1490
N/A	3C4aPgzA	########	64.59	Visa	3447
N/A	2JJD3C8m	########	232.71	Visa	2647
N/A	2JJD3C8m	########	232.71	Visa	2647
N/A	26i3OkRM	########	59.99	Visa	933
N/A	1aEIaGXH	########	68.91	Visa	2454
N/A	1aEIaGXH	########	68.91	Visa	2454
N/A	1aEIaGXH	########	68.91	Visa	2454

N/A	1aEIaGXH	########	68.91	Visa	2454
N/A	1aEIaGXH	########	68.91	Visa	2454
N/A	1aEIaGXH	########	68.91	Visa	2454
N/A	1aEIaGXH	########	68.91	Visa	2454
N/A	1qaJvbWS	########	250	Visa	1490
N/A	1DWsUr7jI	########	27.39	Visa	4570
N/A	1DWsUr7jI	########	27.39	Visa	4570
N/A	XgyZJcrDC	########	143.96	Visa	4623
N/A	QfGQlPoD	########	9.59	Visa	2647
N/A	2tTh69uYE	########	199.47	Visa	933
N/A	2tTh69uYE	########	199.47	Visa	933
N/A	2tTh69uYE	########	199.47	Visa	933
N/A	2tTh69uYE	########	199.47	Visa	933
N/A	2tTh69uYE	########	199.47	Visa	933
N/A	2tTh69uYE	########	199.47	Visa	933
N/A	2vB9tuNl2y	########	4.68	Visa	2647
N/A	UT7TzAwy	########	432.08	Visa	2647
N/A	UT7TzAwy	########	432.08	Visa	2647
N/A	2lerBXjjRfF	########	47.52	Visa	4527
N/A	2lerBXjjRfF	########	47.52	Visa	4527
N/A	2lerBXjjRfF	########	47.52	Visa	4527
N/A	h46JrLcmb	########	14.99	Visa	621
N/A	1s4YDgxpc	########	6.22	Visa	9620
N/A	N/A	N/A	N/A	N/A	N/A
N/A	2AWkzaM	########	27.44	Visa	9620
N/A	281Bl26rN	########	43.66	Visa	7885
N/A	Ynufwco7I	########	112.66	Visa	7885
N/A	1oCoY97yl	########	104.49	Visa	1484
N/A	2DBeAAzf	########	123.33	Visa	5809
N/A	2DBeAAzf	########	123.33	Visa	5809
N/A	2DBeAAzf	########	123.33	Visa	5809
N/A	2DBeAAzf	########	123.33	Visa	5809
N/A	2DBeAAzf	########	123.33	Visa	5809
N/A	3lXHMN9z	########	13.99	Visa	6259
N/A	2QFNZ8r0	########	67.98	Visa	6262
N/A	2QFNZ8r0	########	67.98	Visa	6262
N/A	aiiCa46T5c	########	77.7	Visa	9742
N/A	aiiCa46T5c	########	77.7	Visa	9742
N/A	3lA4pkZgC	########	53.94	Visa	2092
N/A	3lA4pkZgC	########	53.94	Visa	2092
N/A	3lA4pkZgC	########	53.94	Visa	2092
N/A	3lA4pkZgC	########	53.94	Visa	2092
N/A	3lA4pkZgC	########	53.94	Visa	2092
N/A	hMhIH6izJ	########	166.95	Visa	5809
N/A	1gqfPTuLf	########	123.83	Visa	9461
N/A	2Mw3NSdc	########	55.77	Visa	5799
N/A	2Mw3NSdc	########	55.77	Visa	5799
N/A	1YiPrWpd	########	19.84	Visa	6262
N/A	1YmjdJd3	10/9/2025	29.99	Visa	8946

N/A	2pv2VbCH	########	73.05	Visa		9620
N/A	2pv2VbCH	########	73.05	Visa		9620
N/A	2pv2VbCH	########	73.05	Visa		9620
N/A	voFHAzAx	########	29.97	Visa		617
N/A	26UKZ69Y	########	47.92	Visa		2315
N/A	3RpIBpGD	########	31.96	Visa		2315
N/A	N/A	N/A	N/A	N/A	N/A	
N/A	N/A	N/A	N/A	N/A	N/A	
N/A	2dYI5YdFI	########	46.85	Visa		9461
N/A	2dYI5YdFI	########	46.85	Visa		9461
N/A	3dH3AEQy	10/9/2025	47.16	Visa		4570
N/A	3dH3AEQy	10/9/2025	47.16	Visa		4570
N/A	3dH3AEQy	10/9/2025	47.16	Visa		4570
N/A	R9zW1cjz	10/9/2025	60.92	Visa		4570
N/A	R9zW1cjz	10/9/2025	60.92	Visa		4570
N/A	R9zW1cjz	10/9/2025	60.92	Visa		4570
N/A	R9zW1cjz	10/9/2025	60.92	Visa		4570
N/A	346t1a4hX	10/9/2025	45.14	Visa		621
N/A	346t1a4hX	10/9/2025	45.14	Visa		621
N/A	346t1a4hX	10/9/2025	45.14	Visa		621
N/A	1dXtV1wM	10/9/2025	215.97	Visa		2454
N/A	1dXtV1wM	10/9/2025	215.97	Visa		2454
N/A	1dXtV1wM	10/9/2025	215.97	Visa		2454
N/A	1dXtV1wM	10/9/2025	215.97	Visa		2454
N/A	1dXtV1wM	10/9/2025	215.97	Visa		2454
N/A	1dXtV1wM	10/9/2025	215.97	Visa		2454
N/A	1dXtV1wM	10/9/2025	215.97	Visa		2454
N/A	1dXtV1wM	10/9/2025	215.97	Visa		2454
N/A	38YLu75x	10/9/2025	32.85	Visa		2454
N/A	1wxIJ53CF	10/8/2025	27.98	Visa		3447
N/A	1wxIJ53CF	10/8/2025	27.98	Visa		3447
N/A	1W5CS1lu	10/8/2025	69.98	Visa		8098
N/A	1W5CS1lu	10/8/2025	69.98	Visa		8098
N/A	2l06lvrft7i1	10/9/2025	106.38	Visa		8098
N/A	TA79bRVi	10/8/2025	8.49	Visa		8946
N/A	2tmenPGV	10/9/2025	15.04	Visa		5009
N/A	2tmenPGV	10/9/2025	15.04	Visa		5009
N/A	rJEzjUS1p	10/8/2025	493.98	Visa		8098
N/A	32v8KID8s	10/8/2025	171.74	Visa		8098
N/A	15irfbrSjo6	10/8/2025	27.99	Visa		5799
N/A	N/A	N/A	N/A	N/A	N/A	
N/A	xRQEfMt6	10/9/2025	133.24	Visa		5799
N/A	xRQEfMt6	10/9/2025	133.24	Visa		5799
N/A	xRQEfMt6	10/9/2025	133.24	Visa		5799
N/A	xRQEfMt6	10/9/2025	133.24	Visa		5799
N/A	xRQEfMt6	10/9/2025	133.24	Visa		5799
N/A	xRQEfMt6	10/9/2025	133.24	Visa		5799
N/A	xRQEfMt6	10/9/2025	133.24	Visa		5799

N/A	1v2snGSr6	10/7/2025	33.99	Visa	5799
N/A	3nu4cQ7T:	10/7/2025	78.19	Visa	6262
N/A	3nu4cQ7T:	10/7/2025	78.19	Visa	6262
N/A	UyRvOxtR:	10/7/2025	33.98	Visa	5799
N/A	UyRvOxtR:	10/7/2025	33.98	Visa	5799
N/A	3hv7RXHo	10/8/2025	191.25

N/A	IoYTyMaxe	10/7/2025	555.71	Visa	1490
N/A	IoYTyMaxe	10/7/2025	555.71	Visa	1490
N/A	IoYTyMaxe	10/7/2025	555.71	Visa	1490
N/A	1fTUW5JN	10/6/2025	102.73	Visa	8098
N/A	1fTUW5JN	10/6/2025	102.73	Visa	8098
N/A	1fTUW5JN	10/6/2025	102.73	Visa	8098
N/A	1GRgqmR	10/6/2025	14.29	Visa	2809
N/A	293Ygsa3	10/6/2025	154.4	Visa	1484
N/A	2kDFfh0tF	10/4/2025	96.82	Visa	4902
N/A	2kDFfh0tF	10/4/2025	96.82	Visa	4902
N/A	2kDFfh0tF	10/4/2025	96.82	Visa	4902
N/A	4R2f3KPQ	10/4/2025	117.96	Visa	760
N/A	4R2f3KPQ	10/4/2025	117.96	Visa	760
N/A	4R2f3KPQ	10/4/2025	117.96	Visa	760
N/A	2oRXNUM	10/9/2025	289.5	Visa	760
N/A	2oRXNUM	10/9/2025	289.5	Visa	760
N/A	2oRXNUM	10/9/2025	289.5	Visa	760
N/A	2abgebUJ	10/4/2025	7.93	Visa	4570
N/A	3ROiNPdz	10/3/2025	39.98	Visa	4570
N/A	3ROiNPdz	10/3/2025	39.98	Visa	4570
N/A	2L1TZrZur	10/2/2025	142.49	Visa	3736
N/A	2VHRFEB	10/3/2025	14.29	Visa	2809
N/A	2qjAbZ5S	10/5/2025	37.99	Visa	6262
N/A	N/A	N/A	N/A	N/A	N/A
N/A	2Z6YQBK	10/3/2025	41.4	Visa	8946
N/A	dRuwKcM	10/2/2025	86.98	Visa	525
N/A	dRuwKcM	10/2/2025	86.98	Visa	525
N/A	aBcTrbsR	10/2/2025	87.53	Visa	4570
N/A	aBcTrbsR	10/2/2025	87.53	Visa	4570
N/A	aBcTrbsR	10/2/2025	87.53	Visa	4570
N/A	aBcTrbsR	10/2/2025	87.53	Visa	4570
N/A	aBcTrbsR	10/2/2025	87.53	Visa	4570
N/A	aBcTrbsR	10/2/2025	87.53	Visa	4570
N/A	1yfnfu4JiK	10/2/2025	71.11	Visa	4570
N/A	1yfnfu4JiK	10/2/2025	71.11	Visa	4570
N/A	1yfnfu4JiK	10/2/2025	71.11	Visa	4570
N/A	1yfnfu4JiK	10/2/2025	71.11	Visa	4570
N/A	1yfnfu4JiK	10/2/2025	71.11	Visa	4570
N/A	1yfnfu4JiK	10/2/2025	71.11	Visa	4570
N/A	1mkz7006	10/1/2025	53.08	Visa	1579
N/A	1mkz7006	10/1/2025	53.08	Visa	1579
N/A	1mkz7006	10/1/2025	53.08	Visa	1579
N/A	3sBFspYD	10/1/2025	44	Visa	3447
N/A	2D91jobsG	10/2/2025	245.76	Visa	4527
N/A	N/A	N/A	N/A	N/A	N/A
N/A	26fFWfuQ	10/2/2025	277	Visa	7407
N/A	msSyYYE	10/1/2025	424	Visa	8946
N/A	21284TISF	10/2/2025	91.94	Visa	5799

N/A	21284TISF	10/2/2025	91.94	Visa	5799
N/A	3VBDEmIJ	10/1/2025	77.97	Visa	1025
N/A	3VBDEmIJ	10/1/2025	77.97	Visa	1025
N/A	1dcGHUvI\	9/29/2025	184.99	Visa	1025
N/A	2gj6ZmaO(	9/30/2025	58.79	Visa	1025
N/A	1Kwzu31W	9/29/2025	325.9	Visa	1025
N/A	1S9CEfjTp	9/30/2025	25.98	Visa	4527
N/A	34UngEte6	9/29/2025	28.01	Visa	4527
N/A	hWC9UYb	10/1/2025	13.99	Visa	4527
N/A	3fQI9NYIs(	9/30/2025	22.78	Visa	4527
N/A	1tVTf54hg\	9/29/2025	18.99	Visa	5809
N/A	32Eh5cAgt	9/30/2025	320.57	Visa	525
N/A	32Eh5cAgt	9/30/2025	320.57	Visa	525
N/A	32Eh5cAgt	9/30/2025	320.57	Visa	525
N/A	2IcunroIaE	10/6/2025	151.12	Visa	525
N/A	2mz8nbRq	9/27/2025	314.12	Visa	3393
N/A	ViBstsR2bi	9/27/2025	314.12	Visa	3393
N/A	Hw9pxCC(	9/28/2025	59.57	Visa	5809
N/A	Hw9pxCC(	9/28/2025	59.57	Visa	5809
N/A	Hw9pxCC(	9/28/2025	59.57	Visa	5809
N/A	270IIYBbc'	9/28/2025	10.99	Visa	3393
N/A	2H0R6znI9	9/27/2025	100.2	Visa	9742
N/A	N/A	N/A	N/A	N/A	N/A
N/A	30hBo4IPY	9/28/2025	99.9	Visa	5809
N/A	1DJjlDEMJ	9/28/2025	62.68	Visa	5809
N/A	1DJjlDEMJ	9/28/2025	62.68	Visa	5809
N/A	1DJjlDEMJ	9/28/2025	62.68	Visa	5809
N/A	1DJjlDEMJ	9/28/2025	62.68	Visa	5809
N/A	1DJjlDEMJ	9/28/2025	62.68	Visa	5809
N/A	1WWEg9u	9/28/2025	458.16	Visa	525
N/A	1WWEg9u	9/28/2025	458.16	Visa	525
N/A	N/A	N/A	N/A	N/A	N/A
N/A	N/A	N/A	N/A	N/A	N/A
N/A	N/A	N/A	N/A	N/A	N/A
N/A	N/A	N/A	N/A	N/A	N/A
N/A	N/A	N/A	N/A	N/A	N/A
N/A	N/A	N/A	N/A	N/A	N/A
N/A	N/A	N/A	N/A	N/A	N/A
N/A	1laD6tFaO	9/28/2025	142.98	Visa	4570
N/A	1laD6tFaO	9/28/2025	142.98	Visa	4570
N/A	1laD6tFaO	9/28/2025	142.98	Visa	4570
N/A	1laD6tFaO	9/28/2025	142.98	Visa	4570
N/A	1laD6tFaO	9/28/2025	142.98	Visa	4570
N/A	1laD6tFaO	9/28/2025	142.98	Visa	4570
N/A	1laD6tFaO	9/28/2025	142.98	Visa	4570
N/A	1laD6tFaO	9/28/2025	142.98	Visa	4570
N/A	1laD6tFaO	9/28/2025	142.98	Visa	4570
N/A	2Ed731Dd(	9/26/2025	3.92	Visa	7560

N/A	1BqQ4r8g8	9/26/2025	53.95	Visa	9083
N/A	1BqQ4r8g8	9/26/2025	53.95	Visa	9083
N/A	1Acnq9Ant	9/28/2025	255.87	Visa	9083
N/A	1Acnq9Ant	9/28/2025	255.87	Visa	9083
N/A	1Acnq9Ant	9/28/2025	255.87	Visa	9083
N/A	1Acnq9Ant	9/28/2025	255.87	Visa	9083
N/A	1Acnq9Ant	9/28/2025	255.87	Visa	9083
N/A	1Acnq9Ant	9/28/2025	255.87	Visa	9083
N/A	1Acnq9Ant	9/28/2025	255.87	Visa	9083
N/A	1Acnq9Ant	9/28/2025	255.87	Visa	9083
N/A	2Oo77OlF(	9/26/2025	25.64	Visa	9083
N/A	3847sgdfR	9/28/2025	69.72	Visa	4561
N/A	3847sgdfR	9/28/2025	69.72	Visa	4561
N/A	3847sgdfR	9/28/2025	69.72	Visa	4561
N/A	3847sgdfR	9/28/2025	69.72	Visa	4561
N/A	20mzaUgC	9/25/2025	574	Visa	1484
N/A	2WeHWZI	9/25/2025	42.25	Visa	525
N/A	2rTNW54tl	9/30/2025	953.92	Visa	525
N/A	2rTNW54tl	9/30/2025	953.92	Visa	525
N/A	2rTNW54tl	9/30/2025	953.92	Visa	525
N/A	2rTNW54tl	9/30/2025	953.92	Visa	525
N/A	2rTNW54tl	9/30/2025	953.92	Visa	525
N/A	2rTNW54tl	9/30/2025	953.92	Visa	525
N/A	N/A	N/A	N/A	N/A	N/A
N/A	2yQR5gDg	9/25/2025	49.99	Visa	3447
N/A	36rlBGchN	9/25/2025	26.89	Visa	848
N/A	36rlBGchN	9/25/2025	26.89	Visa	848
N/A	2ToAbDQr	9/24/2025	16.99	Visa	617
N/A	2l5MrdBge	9/25/2025	77.26	Visa	1484
N/A	2l5MrdBge	9/25/2025	77.26	Visa	1484
N/A	2l5MrdBge	9/25/2025	77.26	Visa	1484
N/A	1aCYqW4(	9/24/2025	138.87	Visa	4623
N/A	1aCYqW4(	9/24/2025	138.87	Visa	4623
N/A	1aCYqW4(	9/24/2025	138.87	Visa	4623
N/A	1aCYqW4(	9/24/2025	138.87	Visa	4623
N/A	1aCYqW4(	9/24/2025	138.87	Visa	4623
N/A	1aCYqW4(	9/24/2025	138.87	Visa	4623
N/A	1aCYqW4(	9/24/2025	138.87	Visa	4623
N/A	3ieJHGijoA	9/25/2025	29.99	Visa	1484
N/A	k1XKOXue	9/24/2025	48.27	Visa	9461
N/A	1t5CDyY27	9/25/2025	12.89	Visa	9461
N/A	9AZRs2Nv	9/25/2025	171.58	Visa	856
N/A	3Xc2GeLC	9/24/2025	81.63	Visa	856
N/A	P3d9GXfO	9/24/2025	176	Visa	856
N/A	29ksndmR	9/25/2025	175.8	Visa	856
N/A	3ACQMBP	9/24/2025	79.38	Visa	848
N/A	3ACQMBP	9/24/2025	79.38	Visa	848
N/A	3ACQMBP	9/24/2025	79.38	Visa	848
N/A	3ACQMBP	9/24/2025	79.38	Visa	848

N/A	3ACQMBP	9/24/2025	79.38	Visa	848
N/A	3ACQMBP	9/24/2025	79.38	Visa	848
N/A	24jvd9FR7	9/29/2025	49.18	Visa	848
N/A	24jvd9FR7	9/29/2025	49.18	Visa	848
N/A	24jvd9FR7	9/29/2025	49.18	Visa	848
N/A	24jvd9FR7	9/29/2025	49.18	Visa	848
N/A	1ZsfoqXRc	9/24/2025	43.96	Visa	848
N/A	1BpqyiM6\	9/28/2025	172.79	Visa	617
N/A	1BpqyiM6\	9/28/2025	172.79	Visa	617
N/A	1BDvWRC	9/29/2025	32.95	Visa	1579
N/A	t6UeXyYnj	9/24/2025	27.22	Visa	4623
N/A	t6UeXyYnj	9/24/2025	27.22	Visa	4623
N/A	t6UeXyYnj	9/24/2025	27.22	Visa	4623
N/A	t6UeXyYnj	9/24/2025	27.22	Visa	4623
N/A	31s78mV3	9/23/2025	31.97	Visa	6262
N/A	31s78mV3	9/23/2025	31.97	Visa	6262
N/A	88TXCe5fc	9/25/2025	16.26	Visa	9461
N/A	1NGecZSc	9/23/2025	19.58	Visa	6262
N/A	1NGecZSc	9/23/2025	19.58	Visa	6262
N/A	N/A	N/A	N/A	N/A	N/A
N/A	Y1XycvW6	9/24/2025	195.83	Visa	9461
N/A	Y1XycvW6	9/24/2025	195.83	Visa	9461
N/A	Y1XycvW6	9/24/2025	195.83	Visa	9461
N/A	1pAUAEL4	9/23/2025	52.29	Visa	9461
N/A	2MnTbZOp	9/23/2025	28.53	Visa	9461
N/A	2MnTbZOp	9/23/2025	28.53	Visa	9461
N/A	oeNC8E5M	9/30/2025	27.12	Visa	9461
N/A	f0nLZQVxM	10/6/2025	13.56	Visa	9461
N/A	5AQAQEX	9/23/2025	79.98	Visa	3602
N/A	3Q1kzlW9	9/23/2025	267.93	Visa	2647
N/A	3Q1kzlW9	9/23/2025	267.93	Visa	2647
N/A	1LILRDOD	9/25/2025	61.65	Visa	2647
N/A	AyGrJnYfu	9/22/2025	12.85	Visa	5809
N/A	oxy3JRfYF	9/23/2025	106.58	Visa	1579
N/A	oxy3JRfYF	9/23/2025	106.58	Visa	1579
N/A	oxy3JRfYF	9/23/2025	106.58	Visa	1579
N/A	oxy3JRfYF	9/23/2025	106.58	Visa	1579
N/A	oxy3JRfYF	9/23/2025	106.58	Visa	1579
N/A	CFZxLnVX	9/22/2025	19.7	Visa	621
N/A	CFZxLnVX	9/22/2025	19.7	Visa	621
N/A	ZgVht9Y5y	9/25/2025	33.94	Visa	621
N/A	ZgVht9Y5y	9/25/2025	33.94	Visa	621
N/A	1taDF60xE	9/22/2025	326.7	Visa	525
N/A	1DCpJajnv	9/22/2025	5.09	Visa	5809
N/A	z27OM8bJ	9/21/2025	34.02	Visa	760
N/A	3hOOiJyoM	9/21/2025	75.98	Visa	760
N/A	1lHen2ZxtI	9/20/2025	40.75	Visa	2315
N/A	1lHen2ZxtI	9/20/2025	40.75	Visa	2315
N/A	1lHen2ZxtI	9/20/2025	40.75	Visa	2315

N/A	1IHen2Zxtl	9/20/2025	40.75	Visa	2315
N/A	1KTr5cpkq	9/20/2025	287.81	Visa	2647
N/A	SZvRlyzNX	9/21/2025	83.1	Visa	4561
N/A	3SKFZevkl	9/19/2025	99.39	Visa	7553
N/A	3SKFZevkl	9/19/2025	99.39	Visa	7553
N/A	3SKFZevkl	9/19/2025	99.39	Visa	7553
N/A	gndurXczt7	9/18/2025	26.39	Visa	5809
N/A	1IOfcpEqF	9/22/2025	356.28	Visa	624
N/A	rbXDMaa2	9/22/2025	156.6	Visa	624
N/A	3dYmBCm	9/22/2025	41.56	Visa	624
N/A	UATm0gjR	9/17/2025	49.1	Visa	3736
N/A	UATm0gjR	9/17/2025	49.1	Visa	3736
N/A	UATm0gjR	9/17/2025	49.1	Visa	3736
N/A	UATm0gjR	9/17/2025	49.1	Visa	3736
N/A	14hmtjPW	9/18/2025	59.01	Visa	7560
N/A	14hmtjPW	9/18/2025	59.01	Visa	7560
N/A	14hmtjPW	9/18/2025	59.01	Visa	7560
N/A	14hmtjPW	9/18/2025	59.01	Visa	7560
N/A	3kzbrCfWc	9/18/2025	24.07	Visa	7560
N/A	3kzbrCfWc	9/18/2025	24.07	Visa	7560
N/A	3kzbrCfWc	9/18/2025	24.07	Visa	7560
N/A	3eaPPwVF	9/17/2025	44.99	Visa	5170
N/A	3OvpbNbiC	9/17/2025	185.06	Visa	5170
N/A	1Pilso7Oe	9/17/2025	118.8	Visa	5170
N/A	3DRkkICt7	9/18/2025	97.98	Visa	6259
N/A	3VArdYY3	9/17/2025	37.8	Visa	621
N/A	3QqQJb00	9/18/2025	27.39	Visa	621
N/A	3QqQJb00	9/18/2025	27.39	Visa	621
N/A	1jZrR0rvE\	9/17/2025	27.44	Visa	621
N/A	3lQqEPWF	9/17/2025	668	Visa	5170
N/A	ZWjVWPS	9/17/2025	35.98	Visa	7560
N/A	1kg8TiFvU	9/17/2025	35.64	Visa	7560
N/A	2ATdCedH	9/16/2025	98.25	Visa	3447
N/A	1bANELGF	9/17/2025	41.08	Visa	1873
N/A	1AV4Z3mp	9/17/2025	55.46	Visa	2647
N/A	1AV4Z3mp	9/17/2025	55.46	Visa	2647
N/A	1AV4Z3mp	9/17/2025	55.46	Visa	2647
N/A	3SheBRze	9/16/2025	23.65	Visa	2647
N/A	3e1bu0caX	9/16/2025	274.3	Visa	2647
N/A	15sB241DI	9/16/2025	9.49	Visa	9461
N/A	10ptvAo9G	9/17/2025	406.76	Visa	1579
N/A	10ptvAo9G	9/17/2025	406.76	Visa	1579
N/A	10ptvAo9G	9/17/2025	406.76	Visa	1579
N/A	10ptvAo9G	9/17/2025	406.76	Visa	1579
N/A	10ptvAo9G	9/17/2025	406.76	Visa	1579
N/A	10ptvAo9G	9/17/2025	406.76	Visa	1579
N/A	L9jrghUdTI	9/16/2025	529.3	Visa	1579
N/A	L9jrghUdTI	9/16/2025	529.3	Visa	1579
N/A	1DJjHH5yu	9/16/2025	21.66	Visa	3393

N/A	2AuJCzW	9/16/2025	269.99	Visa	4570
N/A	3TmXm91	9/16/2025	17.48	Visa	3736
N/A	3TmXm91	9/16/2025	17.48	Visa	3736
N/A	3WfWgxP	9/15/2025	39.99	Visa	5170
N/A	2nI2I4uugr	9/15/2025	32.98	Visa	5009
N/A	2nI2I4uugr	9/15/2025	32.98	Visa	5009
N/A	wFgCBmp	9/15/2025	9.55	Visa	5009
N/A	BJCkute7s	9/15/2025	646.69	Visa	4561
N/A	3DbmYbrI	9/14/2025	56.98	Visa	2454
N/A	2DbWII9P	9/14/2025	78.89	Visa	5809
N/A	2DbWII9P	9/14/2025	78.89	Visa	5809
N/A	2DbWII9P	9/14/2025	78.89	Visa	5809
N/A	2DbWII9P	9/14/2025	78.89	Visa	5809
N/A	2DbWII9P	9/14/2025	78.89	Visa	5809
N/A	lUr6U9Wc	9/14/2025	112.5	Visa	1579
N/A	lUr6U9Wc	9/14/2025	112.5	Visa	1579
N/A	26qLoKNC	9/14/2025	22.99	Visa	2454
N/A	3eY4kzU5	9/15/2025	58.99	Visa	2454
N/A	1txOumQH	9/13/2025	129.27	Visa	2454
N/A	1txOumQH	9/13/2025	129.27	Visa	2454
N/A	1txOumQH	9/13/2025	129.27	Visa	2454
N/A	1txOumQH	9/13/2025	129.27	Visa	2454
N/A	1txOumQH	9/13/2025	129.27	Visa	2454
N/A	1txOumQH	9/13/2025	129.27	Visa	2454
N/A	1txOumQH	9/13/2025	129.27	Visa	2454
N/A	1txOumQH	9/13/2025	129.27	Visa	2454
N/A	1txOumQH	9/13/2025	129.27	Visa	2454
N/A	1txOumQH	9/13/2025	129.27	Visa	2454
N/A	2PK15Sk7	9/14/2025	103.98	Visa	1239
N/A	2PK15Sk7	9/14/2025	103.98	Visa	1239
N/A	xAEIt7FFN	9/11/2025	84.77	Visa	2315
N/A	xAEIt7FFN	9/11/2025	84.77	Visa	2315
N/A	xAEIt7FFN	9/11/2025	84.77	Visa	2315
N/A	xAEIt7FFN	9/11/2025	84.77	Visa	2315
N/A	xAEIt7FFN	9/11/2025	84.77	Visa	2315
N/A	N/A	N/A	N/A	N/A	N/A
N/A	16bMVZgf	9/11/2025	74.11	Visa	7553
N/A	16bMVZgf	9/11/2025	74.11	Visa	7553
N/A	1iltHVXLz	9/10/2025	26.45	Visa	1484
N/A	3SKUPR7	9/10/2025	87.86	Visa	1579
N/A	15XZqGei	9/14/2025	163.01	Visa	1579
N/A	15XZqGei	9/14/2025	163.01	Visa	1579
N/A	15XZqGei	9/14/2025	163.01	Visa	1579
N/A	15XZqGei	9/14/2025	163.01	Visa	1579
N/A	15XZqGei	9/14/2025	163.01	Visa	1579
N/A	15XZqGei	9/14/2025	163.01	Visa	1579
N/A	15XZqGei	9/14/2025	163.01	Visa	1579
N/A	1fQUyMEd	9/10/2025	31.86	Visa	1484
N/A	1fQUyMEd	9/10/2025	31.86	Visa	1484

N/A	1CtuKyy4E	9/10/2025	87.88	Visa	4561
N/A	1yvO4Xasv	9/14/2025	196.42	Visa	4570
N/A	1yvO4Xasv	9/14/2025	196.42	Visa	4570
N/A	1yvO4Xasv	9/14/2025	196.42	Visa	4570
N/A	1yvO4Xasv	9/14/2025	196.42	Visa	4570
N/A	1yvO4Xasv	9/14/2025	196.42	Visa	4570
N/A	1yvO4Xasv	9/14/2025	196.42	Visa	4570
N/A	1yvO4Xasv	9/14/2025	196.42	Visa	4570
N/A	1yvO4Xasv	9/14/2025	196.42	Visa	4570
N/A	1yvO4Xasv	9/14/2025	196.42	Visa	4570
N/A	1yvO4Xasv	9/14/2025	196.42	Visa	4570
N/A	1yvO4Xasv	9/14/2025	196.42	Visa	4570
N/A	1yvO4Xasv	9/14/2025	196.42	Visa	4570
N/A	1yvO4Xasv	9/14/2025	196.42	Visa	4570
N/A	24tAiGKBS	9/14/2025	6.98	Visa	4570
N/A	1Uqrmhxvj	9/11/2025	50.01	Visa	4570
N/A	1Uqrmhxvj	9/11/2025	50.01	Visa	4570
N/A	NRauhRLF	9/10/2025	1304.31	Visa	2647
N/A	3WAxCZK	9/10/2025	28.94	Visa	4570
N/A	HZUpeonB	9/11/2025	255.66	Visa	4570
N/A	HZUpeonB	9/11/2025	255.66	Visa	4570
N/A	HZUpeonB	9/11/2025	255.66	Visa	4570
N/A	HZUpeonB	9/11/2025	255.66	Visa	4570
N/A	HZUpeonB	9/11/2025	255.66	Visa	4570
N/A	HZUpeonB	9/11/2025	255.66	Visa	4570
N/A	HZUpeonB	9/11/2025	255.66	Visa	4570
N/A	HZUpeonB	9/11/2025	255.66	Visa	4570
N/A	HZUpeonB	9/11/2025	255.66	Visa	4570
N/A	HZUpeonB	9/11/2025	255.66	Visa	4570
N/A	HZUpeonB	9/11/2025	255.66	Visa	4570
N/A	HZUpeonB	9/11/2025	255.66	Visa	4570
N/A	HZUpeonB	9/11/2025	255.66	Visa	4570
N/A	HZUpeonB	9/11/2025	255.66	Visa	4570
N/A	HZUpeonB	9/11/2025	255.66	Visa	4570
N/A	HZUpeonB	9/11/2025	255.66	Visa	4570
N/A	HZUpeonB	9/11/2025	255.66	Visa	4570
N/A	HZUpeonB	9/11/2025	255.66	Visa	4570
N/A	HZUpeonB	9/11/2025	255.66	Visa	4570
N/A	HZUpeonB	9/11/2025	255.66	Visa	4570
N/A	HZUpeonB	9/11/2025	255.66	Visa	4570
N/A	HZUpeonB	9/11/2025	255.66	Visa	4570
N/A	HZUpeonB	9/11/2025	255.66	Visa	4570
N/A	HZUpeonB	9/11/2025	255.66	Visa	4570
N/A	HZUpeonB	9/11/2025	255.66	Visa	4570
N/A	CqkcSwX2	9/9/2025	30.98	Visa	6995
N/A	2lMe1pIrPI	9/10/2025	32.39	Visa	5009
N/A	mXMQyn9	9/8/2025	1681.92	Visa	2647
N/A	TEujFfbmt	9/8/2025	27.55	Visa	1484
N/A	TEujFfbmt	9/8/2025	27.55	Visa	1484
N/A	1bNFmOkI	9/9/2025	39.98	Visa	1484
N/A	11LAkxbS	9/12/2025	104.5	Visa	2454
N/A	11LAkxbS	9/12/2025	104.5	Visa	2454
N/A	30w8iEqsL	9/5/2025	92.85	Visa	6995

N/A	1YO4VIDY	9/10/2025	678.57	Visa	5170
N/A	1D3Iljoy2L	9/8/2025	61.64	Visa	5170
N/A	2y9PiWMq	9/4/2025	22.72	Visa	848
N/A	2KMaWq7	9/5/2025	94.94	Visa	848
N/A	2H9iu4pGI	9/5/2025	32.39	Visa	5009
N/A	2ZEV52Fo	9/10/2025	59.18	Visa	2454
N/A	Oe9AwO5/	9/6/2025	754.18	Visa	2454
N/A	Oe9AwO5/	9/6/2025	754.18	Visa	2454
N/A	Oe9AwO5/	9/6/2025	754.18	Visa	2454
N/A	Oe9AwO5/	9/6/2025	754.18	Visa	2454
N/A	Oe9AwO5/	9/6/2025	754.18	Visa	2454
N/A	Oe9AwO5/	9/6/2025	754.18	Visa	2454
N/A	N/A	N/A	N/A	N/A	N/A
N/A	1PaXXMd	9/5/2025	4.39	Visa	1579
N/A	2xjTYHa0q	9/5/2025	341.29	Visa	1579
N/A	2xjTYHa0q	9/5/2025	341.29	Visa	1579
N/A	2xjTYHa0q	9/5/2025	341.29	Visa	1579
N/A	2xjTYHa0q	9/5/2025	341.29	Visa	1579
N/A	2xjTYHa0q	9/5/2025	341.29	Visa	1579
N/A	1pbIIe9mW	9/5/2025	89.99	Visa	5009
N/A	Qva9Ua1V	9/4/2025	15.15	Visa	1484
N/A	1IYbjWFcE	9/8/2025	78.4	Visa	1484
N/A	JTRrHpSU	9/4/2025	5.02	Visa	5009
N/A	2eWWWcj	9/3/2025	34.31	Visa	848
N/A	2eWWWcj	9/3/2025	34.31	Visa	848
N/A	2t65opBSA	9/4/2025	79.69	Visa	848
N/A	2t65opBSA	9/4/2025	79.69	Visa	848
N/A	2t65opBSA	9/4/2025	79.69	Visa	848
N/A	2t65opBSA	9/4/2025	79.69	Visa	848
N/A	2t65opBSA	9/4/2025	79.69	Visa	848
N/A	2t65opBSA	9/4/2025	79.69	Visa	848
N/A	1aKOGyPk	9/4/2025	37.5	Visa	525
N/A	atYWFE9ir	9/4/2025	62.73	Visa	525
N/A	atYWFE9ir	9/4/2025	62.73	Visa	525
N/A	1eNDWy5I	9/4/2025	136.86	Visa	9742
N/A	1eNDWy5I	9/4/2025	136.86	Visa	9742
N/A	1eNDWy5I	9/4/2025	136.86	Visa	9742
N/A	1eNDWy5I	9/4/2025	136.86	Visa	9742
N/A	1eNDWy5I	9/4/2025	136.86	Visa	9742
N/A	1eNDWy5I	9/4/2025	136.86	Visa	9742
N/A	1eNDWy5I	9/4/2025	136.86	Visa	9742
N/A	1eNDWy5I	9/4/2025	136.86	Visa	9742
N/A	3hzecMPB	9/4/2025	51.96	Visa	9742
N/A	3hzecMPB	9/4/2025	51.96	Visa	9742
N/A	3hzecMPB	9/4/2025	51.96	Visa	9742
N/A	2oV4ejYGz	9/4/2025	91.96	Visa	5799
N/A	YlSPuAKK	9/4/2025	85.97	Visa	5170
N/A	YlSPuAKK	9/4/2025	85.97	Visa	5170
N/A	YlSPuAKK	9/4/2025	85.97	Visa	5170

N/A	199UkORz	9/3/2025	37.27	Visa	3736
N/A	199UkORz	9/3/2025	37.27	Visa	3736
N/A	3TnHihQ5	9/3/2025	175.13	Visa	7885
N/A	3TnHihQ5	9/3/2025	175.13	Visa	7885
N/A	3TnHihQ5	9/3/2025	175.13	Visa	7885
N/A	WaXHtaLV	9/4/2025	186.33	Visa	7553
N/A	WaXHtaLV	9/4/2025	186.33	Visa	7553
N/A	WaXHtaLV	9/4/2025	186.33	Visa	7553
N/A	WaXHtaLV	9/4/2025	186.33	Visa	7553
N/A	WaXHtaLV	9/4/2025	186.33	Visa	7553
N/A	bPkCgIsEh	9/2/2025	59.98	Visa	6995
N/A	eT7DXw2g	9/4/2025	330.66	Visa	1579
N/A	eT7DXw2g	9/4/2025	330.66	Visa	1579
N/A	eT7DXw2g	9/4/2025	330.66	Visa	1579
N/A	eT7DXw2g	9/4/2025	330.66	Visa	1579
N/A	3WsbWy3	9/3/2025	12.16	Visa	4623
N/A	3WsbWy3	9/3/2025	12.16	Visa	4623
N/A	3bKcztHN	9/3/2025	247.48	Visa	4623
N/A	3bKcztHN	9/3/2025	247.48	Visa	4623
N/A	3bKcztHN	9/3/2025	247.48	Visa	4623
N/A	3bKcztHN	9/3/2025	247.48	Visa	4623
N/A	3bKcztHN	9/3/2025	247.48	Visa	4623
N/A	3bKcztHN	9/3/2025	247.48	Visa	4623
N/A	3bKcztHN	9/3/2025	247.48	Visa	4623
N/A	3bKcztHN	9/3/2025	247.48	Visa	4623
N/A	3bKcztHN	9/3/2025	247.48	Visa	4623
N/A	3bKcztHN	9/3/2025	247.48	Visa	4623
N/A	3bKcztHN	9/3/2025	247.48	Visa	4623
N/A	3bKcztHN	9/3/2025	247.48	Visa	4623
N/A	3bKcztHN	9/3/2025	247.48	Visa	4623
N/A	3bKcztHN	9/3/2025	247.48	Visa	4623
N/A	3bKcztHN	9/3/2025	247.48	Visa	4623
N/A	3bKcztHN	9/3/2025	247.48	Visa	4623
N/A	3bKcztHN	9/3/2025	247.48	Visa	4623
N/A	3bKcztHN	9/3/2025	247.48	Visa	4623
N/A	3bKcztHN	9/3/2025	247.48	Visa	4623
N/A	3bKcztHN	9/3/2025	247.48	Visa	4623
N/A	3bKcztHN	9/3/2025	247.48	Visa	4623
N/A	3bKcztHN	9/3/2025	247.48	Visa	4623
N/A	3bKcztHN	9/3/2025	247.48	Visa	4623
N/A	cesLgxnk1	9/2/2025	30.95	Visa	6995
N/A	3sWX6cj6	9/2/2025	136.76	Visa	6995
N/A	29Jt0DmC	9/4/2025	25.78	Visa	621
N/A	JDpfPWiF	9/3/2025	11.99	Visa	621
N/A	1VaVlBDIM	9/3/2025	13.99	Visa	621
N/A	w60T3RDJ	9/1/2025	12.33	Visa	8946
N/A	3f49ecaYF	8/30/2025	60.56	Visa	617
N/A	3f49ecaYF	8/30/2025	60.56	Visa	617
N/A	vw7Ludm9	9/1/2025	310.32	Visa	6995
N/A	N/A	N/A	N/A	N/A	N/A
N/A	N/A	N/A	N/A	N/A	N/A

N/A	2PweKCNr	8/29/2025	51.44	Visa	6995
N/A	20uNpGjC	8/29/2025	36.96	Visa	7560
N/A	20uNpGjC	8/29/2025	36.96	Visa	7560
N/A	2ltwhCCcb	8/29/2025	197.98	Visa	9742
N/A	2EA4MmlF	9/3/2025	390.06	Visa	9742
N/A	3EEySS87	8/26/2025	62.94	Visa	7560
N/A	3EEySS87	8/26/2025	62.94	Visa	7560
N/A	39PBT9tX	8/26/2025	46.37	Visa	5809
N/A	39PBT9tX	8/26/2025	46.37	Visa	5809
N/A	39PBT9tX	8/26/2025	46.37	Visa	5809
N/A	1GwBxiY5l	8/27/2025	59.16	Visa	2809
N/A	1GwBxiY5l	8/27/2025	59.16	Visa	2809
N/A	37Womu6l	8/26/2025	106.32	Visa	8946
N/A	1Mpwz0Rc	9/1/2025	335.8	Visa	1579
N/A	3KJkjndyD	8/28/2025	519.95	Visa	1579
N/A	N/A	N/A	N/A	N/A	N/A
N/A	3FGYk910	8/26/2025	518.7	Visa	8946
N/A	2foYDkpMl	8/26/2025	79.81	Visa	8946
N/A	2foYDkpMl	8/26/2025	79.81	Visa	8946
N/A	2foYDkpMl	8/26/2025	79.81	Visa	8946
N/A	2foYDkpMl	8/26/2025	79.81	Visa	8946
N/A	2foYDkpMl	8/26/2025	79.81	Visa	8946
N/A	3rWD4mJA	8/26/2025	9.57	Visa	7560
N/A	1eI1w6S9C	8/25/2025	44.36	Visa	5809
N/A	3Mqti35UF	8/26/2025	26.45	Visa	760
N/A	2vIOMnxjV	8/24/2025	491.58	Visa	2454

N/A	2vIOMnxjV	8/24/2025	491.58	Visa	2454
N/A	2vIOMnxjV	8/24/2025	491.58	Visa	2454
N/A	2vIOMnxjV	8/24/2025	491.58	Visa	2454
N/A	2vIOMnxjV	8/24/2025	491.58	Visa	2454
N/A	2vIOMnxjV	8/24/2025	491.58	Visa	2454
N/A	3oXy1kaEI	8/24/2025	17.99	Visa	4623
N/A	35bgpsHiU	8/23/2025	216.04	Visa	2454
N/A	35bgpsHiU	8/23/2025	216.04	Visa	2454
N/A	35bgpsHiU	8/23/2025	216.04	Visa	2454
N/A	1crETvKis	8/24/2025	209.98	Visa	2454
N/A	3eU3yVsck	8/24/2025	108.36	Visa	525
N/A	iybJnTPdjc	8/22/2025	51.82	Visa	8098
N/A	iybJnTPdjc	8/22/2025	51.82	Visa	8098
N/A	1rgQyhOL(	8/24/2025	61.26	Visa	8098
N/A	1rgQyhOL(	8/24/2025	61.26	Visa	8098
N/A	1rgQyhOL(	8/24/2025	61.26	Visa	8098
N/A	1fGfLGYN	8/23/2025	192.47	Visa	7553
N/A	1fGfLGYN	8/23/2025	192.47	Visa	7553
N/A	1fGfLGYN	8/23/2025	192.47	Visa	7553
N/A	1fGfLGYN	8/23/2025	192.47	Visa	7553
N/A	1fGfLGYN	8/23/2025	192.47	Visa	7553
N/A	1fGfLGYN	8/23/2025	192.47	Visa	7553
N/A	1fGfLGYN	8/23/2025	192.47	Visa	7553
N/A	1fGfLGYN	8/23/2025	192.47	Visa	7553
N/A	21hKpeinh	8/24/2025	11.98	Visa	5009
N/A	Wq1Kq8lY	8/26/2025	147.13	Visa	1484
N/A	Wq1Kq8lY	8/26/2025	147.13	Visa	1484
N/A	9DT4YBFz	8/26/2025	126	Visa	1484
N/A	2z3eoz2hN	8/25/2025	338.48	Visa	1484
N/A	2z3eoz2hN	8/25/2025	338.48	Visa	1484
N/A	2z3eoz2hN	8/25/2025	338.48	Visa	1484
N/A	2z3eoz2hN	8/25/2025	338.48	Visa	1484
N/A	2z3eoz2hN	8/25/2025	338.48	Visa	1484
N/A	2z3eoz2hN	8/25/2025	338.48	Visa	1484
N/A	2z3eoz2hN	8/25/2025	338.48	Visa	1484
N/A	2z3eoz2hN	8/25/2025	338.48	Visa	1484
N/A	2z3eoz2hN	8/25/2025	338.48	Visa	1484
N/A	2z3eoz2hN	8/25/2025	338.48	Visa	1484
N/A	3Qw25vom	8/21/2025	213.76	Visa	1579
N/A	N/A	N/A	N/A	N/A	N/A
N/A	N/A	N/A	N/A	N/A	N/A
N/A	N/A	N/A	N/A	N/A	N/A
N/A	2SVVLOQI	8/21/2025	490.89	Visa	5170
N/A	JC4affgcW	8/21/2025	899	Visa	624
N/A	1anwKzmg	8/21/2025	776.1	Visa	8098
N/A	2C4pgdfrf(	8/21/2025	19.99	Visa	8098
N/A	2C4pgdfrf(	8/21/2025	19.99	Visa	8098
N/A	3QuHQRfH	8/22/2025	28.93	Visa	6262
N/A	1GA3KbPg	8/21/2025	15.16	Visa	6262
N/A	1ZOLTtuZ(	8/21/2025	29.99	Visa	5809

N/A	1OgTWH3	8/21/2025	33.01	Visa	6283
N/A	1OgTWH3	8/21/2025	33.01	Visa	6283
N/A	TUAWoUY	8/20/2025	12.3	Visa	1484
N/A	3kguJkQKl	8/21/2025	115.32	Visa	1484
N/A	3kguJkQKl	8/21/2025	115.32	Visa	1484
N/A	3kguJkQKl	8/21/2025	115.32	Visa	1484
N/A	3kguJkQKl	8/21/2025	115.32	Visa	1484
N/A	3kguJkQKl	8/21/2025	115.32	Visa	1484
N/A	3kguJkQKl	8/21/2025	115.32	Visa	1484
N/A	3kguJkQKl	8/21/2025	115.32	Visa	1484
N/A	2N3lvlTWj	8/21/2025	89.29	Visa	1484
N/A	2N3lvlTWj	8/21/2025	89.29	Visa	1484
N/A	2N3lvlTWj	8/21/2025	89.29	Visa	1484
N/A	2N3lvlTWj	8/21/2025	89.29	Visa	1484
N/A	2N3lvlTWj	8/21/2025	89.29	Visa	1484
N/A	2N3lvlTWj	8/21/2025	89.29	Visa	1484
N/A	1gpUoOm	8/20/2025	4.72	Visa	856
N/A	232LVOeA	8/20/2025	74.72	Visa	7560
N/A	232LVOeA	8/20/2025	74.72	Visa	7560
N/A	232LVOeA	8/20/2025	74.72	Visa	7560
N/A	kRw4V2xG	8/19/2025	63.27	Visa	4623
N/A	kRw4V2xG	8/19/2025	63.27	Visa	4623
N/A	kRw4V2xG	8/19/2025	63.27	Visa	4623
N/A	154TMGcZ	8/20/2025	291.98	Visa	4561
N/A	3MK8M4ZE	8/20/2025	294.9	Visa	1579
N/A	3MK8M4ZE	8/20/2025	294.9	Visa	1579
N/A	21Lsfk0OD	8/19/2025	118.35	Visa	6918
N/A	GG663knf	8/19/2025	439.96	Visa	4527
N/A	2INsQ3F1r	8/19/2025	122.69	Visa	7560
N/A	2INsQ3F1r	8/19/2025	122.69	Visa	7560
N/A	2INsQ3F1r	8/19/2025	122.69	Visa	7560
N/A	2INsQ3F1r	8/19/2025	122.69	Visa	7560
N/A	2INsQ3F1r	8/19/2025	122.69	Visa	7560
N/A	2INsQ3F1r	8/19/2025	122.69	Visa	7560
N/A	2JiXkqck7	8/19/2025	34.2	Visa	7560
N/A	2JiXkqck7	8/19/2025	34.2	Visa	7560
N/A	3ejgdj6YlW	8/17/2025	291.98	Visa	525
N/A	2Rop4umg	8/16/2025	58.2	Visa	6262
N/A	AnCiqIStO	8/17/2025	20.97	Visa	8946
N/A	GNEJkkuz	8/14/2025	238.07	Visa	525
N/A	2a7PAa2s	8/14/2025	13.14	Visa	6918
N/A	2a7PAa2s	8/14/2025	13.14	Visa	6918
N/A	QcLp1glu5	8/15/2025	61.38	Visa	6918
N/A	3FtvmFKlB	8/17/2025	26.87	Visa	2809
N/A	3dbkvl3ICL	8/16/2025	131.78	Visa	5009
N/A	3dbkvl3ICL	8/16/2025	131.78	Visa	5009
N/A	3dbkvl3ICL	8/16/2025	131.78	Visa	5009
N/A	3dbkvl3ICL	8/16/2025	131.78	Visa	5009

N/A	3dbkvl3ICL	8/16/2025	131.78	Visa	5009
N/A	3dbkvl3ICL	8/16/2025	131.78	Visa	5009
N/A	3dbkvl3ICL	8/16/2025	131.78	Visa	5009
N/A	3cm0QA9A	8/15/2025	39.99	Visa	3447
N/A	2QZYgzo8	8/14/2025	229.99	Visa	9461
N/A	1bbuZL0O	8/14/2025	63.67	Visa	4623
N/A	xzidLq1yJv	8/14/2025	109.92	Visa	4623
N/A	57s4gtabut	8/14/2025	55.6	Visa	5120
N/A	2xCcv5LF9	8/15/2025	8.99	Visa	5009
N/A	1Q0xCA7a	8/14/2025	5.49	Visa	760
N/A	PLOVE5xv	8/13/2025	9.99	Visa	825
N/A	1cUNRcNi	8/14/2025	381.64	Visa	624
N/A	1cUNRcNi	8/14/2025	381.64	Visa	624
N/A	1cUNRcNi	8/14/2025	381.64	Visa	624
N/A	1cUNRcNi	8/14/2025	381.64	Visa	624
N/A	29FWDdwl	8/14/2025	127.5	Visa	2961
N/A	2OC9RsF7	8/14/2025	91.41	Visa	7553
N/A	2MgTlyhou	8/13/2025	12.99	Visa	4527
N/A	13CcrNoI9	8/14/2025	12.55	Visa	9742
N/A	13CcrNoI9	8/14/2025	12.55	Visa	9742
N/A	1G7vbjCrn	8/13/2025	41.8	Visa	9461
N/A	2RaayWbF	8/14/2025	140.11	Visa	9461
N/A	2RaayWbF	8/14/2025	140.11	Visa	9461
N/A	2RaayWbF	8/14/2025	140.11	Visa	9461
N/A	39ozT0zkC	8/19/2025	899.99	Visa	3736
N/A	29JF01wm	8/13/2025	24.98	Visa	760
N/A	29JF01wm	8/13/2025	24.98	Visa	760
N/A	N/A	N/A	N/A	N/A	N/A
N/A	2G8pU0Sk	8/13/2025	82.26	Visa	760
N/A	2G8pU0Sk	8/13/2025	82.26	Visa	760
N/A	2G8pU0Sk	8/13/2025	82.26	Visa	760
N/A	2G8pU0Sk	8/13/2025	82.26	Visa	760
N/A	N/A	N/A	N/A	N/A	N/A
N/A	N/A	N/A	N/A	N/A	N/A
N/A	22Wkzo6D	8/12/2025	19.99	Visa	3736
N/A	2HbVBWp	8/12/2025	17.98	Visa	3791
N/A	2przKB6vM	8/12/2025	19.99	Visa	848
N/A	3Jkc78UsC	8/12/2025	11.99	Visa	848
N/A	tbPthp9hIR	8/11/2025	52.4	Visa	1873
N/A	QqxLqiDsu	8/12/2025	33.99	Visa	6918
N/A	1mWt04u5	8/12/2025	159.71	Visa	6918
N/A	1mWt04u5	8/12/2025	159.71	Visa	6918
N/A	3a9BhqtW	8/11/2025	34.29	Visa	6262
N/A	2CBKiXpA	8/12/2025	125.49	Visa	7553
N/A	2sLpfNM0	8/13/2025	190.36	Visa	7553
N/A	gRowKxwF	8/13/2025	406.14	Visa	7553
N/A	gRowKxwF	8/13/2025	406.14	Visa	7553
N/A	gRowKxwF	8/13/2025	406.14	Visa	7553
N/A	gRowKxwF	8/13/2025	406.14	Visa	7553

N/A	gRowKxwF	8/13/2025	406.14	Visa	7553
N/A	gRowKxwF	8/13/2025	406.14	Visa	7553
N/A	gRowKxwF	8/13/2025	406.14	Visa	7553
N/A	gRowKxwF	8/13/2025	406.14	Visa	7553
N/A	gRowKxwF	8/13/2025	406.14	Visa	7553
N/A	gRowKxwF	8/13/2025	406.14	Visa	7553
N/A	gRowKxwF	8/13/2025	406.14	Visa	7553
N/A	gRowKxwF	8/13/2025	406.14	Visa	7553
N/A	gRowKxwF	8/13/2025	406.14	Visa	7553
N/A	gRowKxwF	8/13/2025	406.14	Visa	7553
N/A	gRowKxwF	8/13/2025	406.14	Visa	7553
N/A	1DjCYryt3E	8/16/2025	122.97	Visa	7553
N/A	3WnGASp	8/11/2025	11.68	Visa	6262
N/A	UqLbaM0lI	8/11/2025	44.73	Visa	6262
N/A	3hHW7nIR	8/14/2025	34.3	Visa	6262
N/A	38Mj6giL2I	8/12/2025	12.99	Visa	825
N/A	309wmc4n	8/12/2025	43.95	Visa	825
N/A	309wmc4n	8/12/2025	43.95	Visa	825
N/A	309wmc4n	8/12/2025	43.95	Visa	825
N/A	309wmc4n	8/12/2025	43.95	Visa	825
N/A	2R6ZLIfrV	8/11/2025	271.32	Visa	6918
N/A	1W4mECn	8/12/2025	27.93	Visa	6918
N/A	1hwfl41gg(	8/10/2025	390.83	Visa	760
N/A	1hwfl41gg(	8/10/2025	390.83	Visa	760
N/A	1hwfl41gg(	8/10/2025	390.83	Visa	760
N/A	1APKgGRI	8/10/2025	293.17	Visa	760
N/A	1APKgGRI	8/10/2025	293.17	Visa	760
N/A	XALmQKb	8/8/2025	135	Visa	8946
N/A	2INONgT5	8/7/2025	459.98	Visa	3736
N/A	2N2dQutV	8/7/2025	119.67	Visa	5170
N/A	2CK4kB1R	8/7/2025	206.31	Visa	617
N/A	2CK4kB1R	8/7/2025	206.31	Visa	617
N/A	2CK4kB1R	8/7/2025	206.31	Visa	617
N/A	3tRfLoTxA	8/7/2025	32.33	Visa	5120
N/A	1NiksiH6B	8/6/2025	149.97	Visa	4623
N/A	1TRos0cR	8/6/2025	10.99	Visa	5170
N/A	3bB8daYg	8/6/2025	69.99	Visa	3736
N/A	1WpLWBD	8/8/2025	26.84	Visa	8946
N/A	1WpLWBD	8/8/2025	26.84	Visa	8946
N/A	1WpLWBD	8/8/2025	26.84	Visa	8946
N/A	3XMfL2Mk	8/6/2025	32.96	Visa	856
N/A	3XMfL2Mk	8/6/2025	32.96	Visa	856
N/A	3tJfP4v83E	8/5/2025	20.99	Visa	1025
N/A	1WxqlotRA	8/6/2025	50	Visa	621
N/A	5rJjv5kq62	8/5/2025	419.97	Visa	4561
N/A	1da1tSppE	8/7/2025	14.73	Visa	5809
N/A	3DRVG9p	8/5/2025	28.02	Visa	5809
N/A	Y5VUCEx1	8/5/2025	13.86	Visa	4527
N/A	2N9t5Szwa	8/5/2025	11.99	Visa	2315

N/A	D0HCIy2jY	8/4/2025	31.93	Visa	2315
N/A	D0HCIy2jY	8/4/2025	31.93	Visa	2315
N/A	D0HCIy2jY	8/4/2025	31.93	Visa	2315
N/A	3ry9saAVc	8/5/2025	42.27	Visa	4505
N/A	3ry9saAVc	8/5/2025	42.27	Visa	4505
N/A	3ry9saAVc	8/5/2025	42.27	Visa	4505
N/A	2NDq6tbxv	8/5/2025	149.32	Visa	7547
N/A	2bVcFZO3	8/5/2025	203.56	Visa	7547
N/A	1h3pjz9jrN	8/5/2025	33.59	Visa	9461
N/A	3rRIcCqAC	8/5/2025	359.98	Visa	4561
N/A	N/A	N/A	N/A	N/A	N/A
N/A	p9o3Cvjk0	8/4/2025	23.9	Visa	5170
N/A	39TmWGF	8/4/2025	98.67	Visa	5170
N/A	QO3fu3xLu	8/4/2025	281.38	Visa	1484
N/A	QO3fu3xLu	8/4/2025	281.38	Visa	1484
N/A	QO3fu3xLu	8/4/2025	281.38	Visa	1484
N/A	QO3fu3xLu	8/4/2025	281.38	Visa	1484
N/A	QO3fu3xLu	8/4/2025	281.38	Visa	1484
N/A	QO3fu3xLu	8/4/2025	281.38	Visa	1484
N/A	QO3fu3xLu	8/4/2025	281.38	Visa	1484
N/A	QO3fu3xLu	8/4/2025	281.38	Visa	1484
N/A	34VnDLiAu	8/4/2025	16	Visa	1484
N/A	2ITPC4E2f	8/5/2025	29.99	Visa	2961
N/A	3lFTi94x7fi	8/2/2025	68.67	Visa	2961
N/A	3lFTi94x7fi	8/2/2025	68.67	Visa	2961
N/A	L0AAs4f4r/	8/1/2025	13.56	Visa	6262
N/A	1rhisPW1X	8/1/2025	121.76	Visa	6262
N/A	1rhisPW1X	8/1/2025	121.76	Visa	6262
N/A	VuIFQYQV	8/1/2025	164.99	Visa	4561
N/A	zx8hqjd8N	8/1/2025	265.15	Visa	1579
N/A	1xiJKQn5V	7/31/2025	229.95	Visa	9461
N/A	1jaJl7BReu	7/31/2025	289.48	Visa	3736
N/A	1jaJl7BReu	7/31/2025	289.48	Visa	3736
N/A	2VmjtvQIF	7/31/2025	665.24	Visa	3736
N/A	2L22vXSG	7/31/2025	127.98	Visa	4561
N/A	2i8FtmXF8	7/31/2025	27.98	Visa	9461
N/A	2i8FtmXF8	7/31/2025	27.98	Visa	9461
N/A	5fhBOn5M	7/31/2025	148	Visa	9461
N/A	1fL3BHHc(	7/31/2025	58.2	Visa	621
N/A	1fL3BHHc(	7/31/2025	58.2	Visa	621
N/A	1fL3BHHc(	7/31/2025	58.2	Visa	621
N/A	1fL3BHHc(	7/31/2025	58.2	Visa	621
N/A	1keqb6R2	7/31/2025	29.6	Visa	621
N/A	1JYqpVwB	7/31/2025	145.4	Visa	2809
N/A	1JYqpVwB	7/31/2025	145.4	Visa	2809
N/A	3lln3P5os7	7/31/2025	32.83	Visa	8946
N/A	335NuXnH	7/30/2025	334.7	Visa	4623
N/A	2cSF2v4Rf	7/30/2025	73.12	Visa	2961
N/A	2cSF2v4Rf	7/30/2025	73.12	Visa	2961

N/A	1ldzRqRW	7/30/2025	167.64	Visa	6918
N/A	3ir49VrdvS	7/29/2025	74.35	Visa	6918
N/A	3ir49VrdvS	7/29/2025	74.35	Visa	6918
N/A	3XcG7k4B	7/29/2025	57.78	Visa	3298
N/A	3XcG7k4B	7/29/2025	57.78	Visa	3298
N/A	2ikriFzmcw	7/31/2025	480.81	Visa	5809
N/A	1lh4vVYPb	7/30/2025	29.99	Visa	5809
N/A	eLxBBxLtF	8/4/2025	10.9	Visa	7560
N/A	WYwErZC	7/28/2025	32.38	Visa	7560
N/A	3Vj1SOPA	7/28/2025	17.81	Visa	8946
N/A	12GUe7va	7/29/2025	157.65	Visa	8946
N/A	34WtjS5Cl	7/28/2025	33.44	Visa	4623
N/A	34WtjS5Cl	7/28/2025	33.44	Visa	4623
N/A	2TSVKsfH	7/26/2025	2771.01	Visa	4623
N/A	3JVOLbkL	7/25/2025	129.91	Visa	7553
N/A	3JVOLbkL	7/25/2025	129.91	Visa	7553
N/A	3JVOLbkL	7/25/2025	129.91	Visa	7553
N/A	1KS2QjtHD	7/27/2025	53.98	Visa	7553
N/A	1KS2QjtHD	7/27/2025	53.98	Visa	7553
N/A	3ZghnKkL	7/25/2025	56.99	Visa	617
N/A	2UK47Pcg	7/25/2025	127.63	Visa	6918
N/A	2UK47Pcg	7/25/2025	127.63	Visa	6918
N/A	1dRo16efE	7/25/2025	41.22	Visa	6918
N/A	3SP4929a	7/26/2025	12.98	Visa	6918
N/A	34jdmVWC	7/27/2025	78.39	Visa	6262
N/A	34jdmVWC	7/27/2025	78.39	Visa	6262
N/A	34jdmVWC	7/27/2025	78.39	Visa	6262
N/A	34jdmVWC	7/27/2025	78.39	Visa	6262
N/A	34jdmVWC	7/27/2025	78.39	Visa	6262
N/A	34jdmVWC	7/27/2025	78.39	Visa	6262
N/A	1Bk4AQab	7/24/2025	368.55	Visa	5120
N/A	2uPYPmO	7/25/2025	34.24	Visa	4527
N/A	2uPYPmO	7/25/2025	34.24	Visa	4527
N/A	3c1pBHpM	7/24/2025	29.71	Visa	4527
N/A	1btUQ0bk	7/24/2025	27.39	Visa	4527
N/A	1XJIn2tnly	7/24/2025	377.2	Visa	9461
N/A	eFgmnY4k	7/24/2025	53.54	Visa	2961
N/A	eFgmnY4k	7/24/2025	53.54	Visa	2961
N/A	eFgmnY4k	7/24/2025	53.54	Visa	2961
N/A	1oqijiGasK	7/24/2025	170.36	Visa	2961
N/A	1oqijiGasK	7/24/2025	170.36	Visa	2961
N/A	1oqijiGasK	7/24/2025	170.36	Visa	2961
N/A	OGOIA6H	7/24/2025	26.99	Visa	848
N/A	31MuQrTK	7/23/2025	25.97	Visa	4623
N/A	31MuQrTK	7/23/2025	25.97	Visa	4623
N/A	lfiWvolwst2	7/23/2025	57.93	Visa	4623
N/A	lfiWvolwst2	7/23/2025	57.93	Visa	4623
N/A	lfiWvolwst2	7/23/2025	57.93	Visa	4623
N/A	lfiWvolwst2	7/23/2025	57.93	Visa	4623

N/A	lfiWvolwst2	7/23/2025	57.93	Visa	4623
N/A	lfiWvolwst2	7/23/2025	57.93	Visa	4623
N/A	POYDjtjn9	7/24/2025	25.07	Visa	7560
N/A	1WErvgi7x	7/24/2025	23.45	Visa	7560
N/A	1WErvgi7x	7/24/2025	23.45	Visa	7560
N/A	2wXSdFW	7/24/2025	251.6	Visa	4623
N/A	2wXSdFW	7/24/2025	251.6	Visa	4623
N/A	1rsXcQ1d1	7/24/2025	185.1	Visa	9461
N/A	jtlYCCXtbV	7/23/2025	368.9	Visa	8946
N/A	1jtmYfPXN	7/23/2025	143.96	Visa	760
N/A	t9xBH1P6S	7/22/2025	472.63	Visa	8946
N/A	1zF82liO3U	7/23/2025	123	Visa	8946
N/A	27VYRh3R	7/23/2025	13.98	Visa	1490
N/A	10teqviJEll	7/23/2025	48.25	Visa	6918
N/A	10teqviJEll	7/23/2025	48.25	Visa	6918
N/A	10teqviJEll	7/23/2025	48.25	Visa	6918
N/A	3EbJSTi9M	7/23/2025	56.38	Visa	6918
N/A	1Z1vdYiKe	8/24/2025	13.47	Visa	5809
N/A	2QRotWEl	8/21/2025	30.2	Visa	5809
N/A	qqdqVjrhzr	7/22/2025	4.48	Visa	5809
N/A	2c2d5WVe	7/23/2025	300.2	Visa	3736
N/A	2hCyOppB	7/22/2025	6.99	Visa	8946
N/A	33WplbM8	7/22/2025	20.11	Visa	7560
N/A	20CHmizU	7/22/2025	6.69	Visa	7560
N/A	ynEdE842	7/21/2025	301.29	Visa	3736
N/A	2dbN93ES	7/21/2025	14.25	Visa	6262
N/A	1ALWIdfjm	7/21/2025	42.26	Visa	9461
N/A	1ALWIdfjm	7/21/2025	42.26	Visa	9461
N/A	1ALWIdfjm	7/21/2025	42.26	Visa	9461
N/A	2qRfzu6Gl	7/21/2025	29.99	Visa	4623
N/A	30mdvSCll	7/20/2025	30.3	Visa	2809
N/A	1gxxm5Z1	7/21/2025	25.64	Visa	621
N/A	3P4v9Ftati	7/21/2025	17.01	Visa	621
N/A	3P4v9Ftati	7/21/2025	17.01	Visa	621
N/A	3ol4ds9l7y	7/17/2025	27.99	Visa	1579
N/A	3EO22Znic	7/20/2025	27.99	Visa	1579
N/A	1aQUFoLM	7/17/2025	313.35	Visa	6259
N/A	29xoEIVzlF	7/17/2025	313.35	Visa	6259
N/A	HcwcOfrIR	7/17/2025	19.98	Visa	1484
N/A	2BrVJGMM	7/17/2025	60.16	Visa	7553
N/A	UsAbefa1C	7/17/2025	39.98	Visa	6918
N/A	1KfOmilkvl	7/21/2025	246.38	Visa	6918
N/A	1UYCrmX5	7/16/2025	12.99	Visa	6262
N/A	3pR8NZDC	7/16/2025	30.99	Visa	4623
N/A	11OQ93O	7/16/2025	179.99	Visa	4623
N/A	3or1DcHA	7/16/2025	14.95	Visa	6918
N/A	1gckMqCIV	7/15/2025	204.47	Visa	6918
N/A	1gckMqCIV	7/15/2025	204.47	Visa	6918
N/A	1gckMqCIV	7/15/2025	204.47	Visa	6918

N/A	1gckMqCI\	7/15/2025	204.47	Visa	6918
N/A	CZsExplR8	7/16/2025	16.33	Visa	7553
N/A	3qpUUcGu	7/16/2025	91.93	Visa	3736
N/A	3qpUUcGu	7/16/2025	91.93	Visa	3736
N/A	3WrMl9vD:	7/16/2025	41.27	Visa	6262
N/A	3WrMl9vD:	7/16/2025	41.27	Visa	6262
N/A	3WrMl9vD:	7/16/2025	41.27	Visa	6262
N/A	3SQM2TJ(	7/17/2025	49.95	Visa	3447
N/A	N/A	N/A	N/A	N/A	N/A
N/A	Aqi1T5bwi:	7/15/2025	65.97	Visa	6995
N/A	3sdHOhHV	7/14/2025	37.95	Visa	1484
N/A	3sdHOhHV	7/14/2025	37.95	Visa	1484
N/A	3sdHOhHV	7/14/2025	37.95	Visa	1484
N/A	27idNlo4w	7/15/2025	118.58	Visa	1484
N/A	3q2wJKpJ:	7/13/2025	63.8	Visa	3447
N/A	21QjnTUSi	7/13/2025	573.47	Visa	3447
N/A	21QjnTUSi	7/13/2025	573.47	Visa	3447
N/A	21QjnTUSi	7/13/2025	573.47	Visa	3447
N/A	2SEFLCfZ(	7/12/2025	112.73	Visa	6918
N/A	2SEFLCfZ(	7/12/2025	112.73	Visa	6918
N/A	2SEFLCfZ(	7/12/2025	112.73	Visa	6918
N/A	3D076ai29	7/29/2025	49.99	Visa	6918
N/A	3AgXrLCU	7/13/2025	318.31	Visa	6918
N/A	3AgXrLCU	7/13/2025	318.31	Visa	6918
N/A	3AgXrLCU	7/13/2025	318.31	Visa	6918
N/A	3AgXrLCU	7/13/2025	318.31	Visa	6918
N/A	2t3o2rGZU	7/14/2025	104.63	Visa	8098
N/A	2t3o2rGZU	7/14/2025	104.63	Visa	8098
N/A	2t3o2rGZU	7/14/2025	104.63	Visa	8098
N/A	2t3o2rGZU	7/14/2025	104.63	Visa	8098
N/A	2RJoQf2Q	7/16/2025	172.99	Visa	7553
N/A	2RJoQf2Q	7/16/2025	172.99	Visa	7553
N/A	2RJoQf2Q	7/16/2025	172.99	Visa	7553
N/A	2RJoQf2Q	7/16/2025	172.99	Visa	7553
N/A	2RJoQf2Q	7/16/2025	172.99	Visa	7553
N/A	2RJoQf2Q	7/16/2025	172.99	Visa	7553
N/A	2RJoQf2Q	7/16/2025	172.99	Visa	7553
N/A	2RJoQf2Q	7/16/2025	172.99	Visa	7553
N/A	3eChbjqBll	7/15/2025	65.62	Visa	9742
N/A	3eChbjqBll	7/15/2025	65.62	Visa	9742
N/A	262AttAY0	7/10/2025	91.52	Visa	6995
N/A	SeKEgt3F)	7/10/2025	97.68	Visa	6995
N/A	SeKEgt3F)	7/10/2025	97.68	Visa	6995
N/A	17nZxwis9	7/11/2025	94.42	Visa	6918
N/A	17nZxwis9	7/11/2025	94.42	Visa	6918
N/A	17nZxwis9	7/11/2025	94.42	Visa	6918
N/A	17nZxwis9	7/11/2025	94.42	Visa	6918
N/A	17nZxwis9	7/11/2025	94.42	Visa	6918
N/A	17nZxwis9	7/11/2025	94.42	Visa	6918

N/A	1x6sdp7AF	7/11/2025	318.92	Visa	6918
N/A	1x6sdp7AF	7/11/2025	318.92	Visa	6918
N/A	1x6sdp7AF	7/11/2025	318.92	Visa	6918
N/A	2Xgz7MUjI	7/12/2025	35.21	Visa	5799
N/A	2Xgz7MUjI	7/12/2025	35.21	Visa	5799
N/A	3lRhS2Xhr	7/10/2025	37.38	Visa	6262
N/A	1G3x6kB0(	7/10/2025	28.41	Visa	9461
N/A	3Ea4Q0h1	7/9/2025	35.99	Visa	4623
N/A	1ky4gEiRV	7/9/2025	32.75	Visa	4623
N/A	1ky4gEiRV	7/9/2025	32.75	Visa	4623
N/A	1vi3UAHLZ	7/9/2025	27.81	Visa	621
N/A	1vi3UAHLZ	7/9/2025	27.81	Visa	621
N/A	1vi3UAHLZ	7/9/2025	27.81	Visa	621
N/A	1lcQbP1Bc	7/11/2025	166.53	Visa	5009
N/A	1lcQbP1Bc	7/11/2025	166.53	Visa	5009
N/A	1lcQbP1Bc	7/11/2025	166.53	Visa	5009
N/A	1lcQbP1Bc	7/11/2025	166.53	Visa	5009
N/A	1lcQbP1Bc	7/11/2025	166.53	Visa	5009
N/A	1moD3ZeC	7/9/2025	106.9	Visa	5009
N/A	1moD3ZeC	7/9/2025	106.9	Visa	5009
N/A	1moD3ZeC	7/9/2025	106.9	Visa	5009
N/A	1moD3ZeC	7/9/2025	106.9	Visa	5009
N/A	5yFuihZiYr	7/20/2025	25	Visa	9742
N/A	2LLoGLsW	7/9/2025	199.85	Visa	8946
N/A	1BUeRn9X	7/8/2025	217.55	Visa	4623
N/A	1BUeRn9X	7/8/2025	217.55	Visa	4623
N/A	17oYYbgIE	7/9/2025	57.22	Visa	4623
N/A	FXxfmq3E:	7/9/2025	2249.95	Visa	8098
N/A	3MTZu1tP4	7/8/2025	25.89	Visa	6262
N/A	3MTZu1tP4	7/8/2025	25.89	Visa	6262
N/A	Nht10DNbv	7/8/2025	127.64	Visa	4623
N/A	3pF1iDSdM	7/9/2025	83.79	Visa	9742
N/A	2Re8mioYI	7/8/2025	83.79	Visa	9742
N/A	UWbZGmM	7/8/2025	312.49	Visa	8946
N/A	GX7Bdr1io	7/7/2025	22.62	Visa	3736
N/A	ZMx9IyFH(	7/9/2025	239.98	Visa	4623
N/A	3ZySLHtW	7/8/2025	35.99	Visa	5009
N/A	3z1ec16SC	7/8/2025	80.57	Visa	1579
N/A	1jwKBuKC	7/7/2025	147.94	Visa	9083
N/A	1jwKBuKC	7/7/2025	147.94	Visa	9083
N/A	1jwKBuKC	7/7/2025	147.94	Visa	9083
N/A	1jwKBuKC	7/7/2025	147.94	Visa	9083
N/A	1jwKBuKC	7/7/2025	147.94	Visa	9083
N/A	1jwKBuKC	7/7/2025	147.94	Visa	9083
N/A	1jwKBuKC	7/7/2025	147.94	Visa	9083
N/A	1jwKBuKC	7/7/2025	147.94	Visa	9083
N/A	fqQBxIV3J	7/7/2025	21.36	Visa	5799
N/A	zC1SxcI1F	7/7/2025	49.99	Visa	6995

N/A	14Z7Z7LE	7/3/2025	76.99	Visa	6995
N/A	3rxNcQgdj	7/8/2025	472.63	Visa	8946
N/A	1nE2RUoE	7/3/2025	92.51	Visa	1579
N/A	1nE2RUoE	7/3/2025	92.51	Visa	1579
N/A	1nE2RUoE	7/3/2025	92.51	Visa	1579
N/A	1nE2RUoE	7/3/2025	92.51	Visa	1579
N/A	1vzN3Hx3\	7/3/2025	125.98	Visa	6995
N/A	3kndj4wwJ	7/2/2025	25	Visa	3736
N/A	RYsuXh4C	7/3/2025	37.95	Visa	3736
N/A	1V2Cgs2q'	7/3/2025	32.66	Visa	7560
N/A	3sJn7IibJx	7/2/2025	26.86	Visa	4623
N/A	27pF5UJi8	7/3/2025	10.9	Visa	9461
N/A	3MI16cO1I	7/3/2025	3.69	Visa	621
N/A	1V8S6d8O	7/7/2025	49.99	Visa	621
N/A	10hYouVS	7/2/2025	13.47	Visa	621
N/A	2OkyUbM8	7/3/2025	30.71	Visa	621
N/A	2OkyUbM8	7/3/2025	30.71	Visa	621
N/A	2OkyUbM8	7/3/2025	30.71	Visa	621
N/A	1yUoaGIJy	7/3/2025	83.75	Visa	1484
N/A	1yUoaGIJy	7/3/2025	83.75	Visa	1484
N/A	1yUoaGIJy	7/3/2025	83.75	Visa	1484
N/A	1yUoaGIJy	7/3/2025	83.75	Visa	1484
N/A	1yUoaGIJy	7/3/2025	83.75	Visa	1484
N/A	1yUoaGIJy	7/3/2025	83.75	Visa	1484
N/A	1yUoaGIJy	7/3/2025	83.75	Visa	1484
N/A	3bVfAl701I	7/7/2025	102.23	Visa	1484
N/A	3bVfAl701I	7/7/2025	102.23	Visa	1484
N/A	3bVfAl701I	7/7/2025	102.23	Visa	1484
N/A	3bVfAl701I	7/7/2025	102.23	Visa	1484
N/A	N/A	N/A	N/A	N/A	N/A
N/A	3N3S5HIB	7/1/2025	179.98	Visa	1484
N/A	yIe7VURe)	7/1/2025	8.99	Visa	3736
N/A	1oqKcEyb)	7/1/2025	71.4	Visa	4623
N/A	1oqKcEyb)	7/1/2025	71.4	Visa	4623
N/A	1oqKcEyb)	7/1/2025	71.4	Visa	4623
N/A	1oqKcEyb)	7/1/2025	71.4	Visa	4623
N/A	f8FtKtv1Qp	7/2/2025	41.88	Visa	760
N/A	f8FtKtv1Qp	7/2/2025	41.88	Visa	760
N/A	103M6ctgC	7/2/2025	42.98	Visa	7560
N/A	103M6ctgC	7/2/2025	42.98	Visa	7560
N/A	28kdB1tFn	6/30/2025	329	Visa	8098
N/A	11WAuzRi	7/1/2025	64.95	Visa	8098
N/A	2PWnwj0K	7/2/2025	62.38	Visa	8098
N/A	2PWnwj0K	7/2/2025	62.38	Visa	8098
N/A	2PWnwj0K	7/2/2025	62.38	Visa	8098
N/A	1qPXNOUI	7/1/2025	41.96	Visa	8098
N/A	1qPXNOUI	7/1/2025	41.96	Visa	8098
N/A	2clXRMXc	7/1/2025	200.28	Visa	6995
N/A	1znQzMOx	6/30/2025	9.99	Visa	6262

N/A	2eCcDdsG	6/30/2025	40.48	Visa	760
N/A	14kJAkovc	6/29/2025	94.17	Visa	760
N/A	14kJAkovc	6/29/2025	94.17	Visa	760
N/A	14kJAkovc	6/29/2025	94.17	Visa	760
N/A	14kJAkovc	6/29/2025	94.17	Visa	760
N/A	14kJAkovc	6/29/2025	94.17	Visa	760
N/A	14kJAkovc	6/29/2025	94.17	Visa	760
N/A	14kJAkovc	6/29/2025	94.17	Visa	760
N/A	2wWWOM	6/29/2025	12.99	Visa	856
N/A	2JlFWejIvj	6/29/2025	33.99	Visa	5170
N/A	jSJVmi7otr	6/27/2025	44.74	Visa	848
N/A	jSJVmi7otr	6/27/2025	44.74	Visa	848
N/A	jSJVmi7otr	6/27/2025	44.74	Visa	848
N/A	IYizvEVHK	6/26/2025	18.46	Visa	848
N/A	1ThmUHJ5	6/26/2025	168.99	Visa	848
N/A	6wueXiG8(	6/29/2025	26.48	Visa	1025
N/A	6wueXiG8(	6/29/2025	26.48	Visa	1025
N/A	3tch3tbCo4	6/26/2025	80.42	Visa	1025
N/A	3tch3tbCo4	6/26/2025	80.42	Visa	1025
N/A	3tch3tbCo4	6/26/2025	80.42	Visa	1025
N/A	3tch3tbCo4	6/26/2025	80.42	Visa	1025
N/A	298Nc11ft4	6/27/2025	63.45	Visa	8946
N/A	1zkdkj7hpy	6/27/2025	123	Visa	8946
N/A	2dxwn3yiG	6/26/2025	15.33	Visa	5170
N/A	2PLeZ8Jp/	6/27/2025	31.31	Visa	3447
N/A	2PLeZ8Jp/	6/27/2025	31.31	Visa	3447
N/A	N/A	N/A	N/A	N/A	N/A
N/A	N/A	N/A	N/A	N/A	N/A
N/A	N/A	N/A	N/A	N/A	N/A
N/A	N/A	N/A	N/A	N/A	N/A
N/A	N/A	N/A	N/A	N/A	N/A
N/A	N/A	N/A	N/A	N/A	N/A
N/A	N/A	N/A	N/A	N/A	N/A
N/A	N/A	N/A	N/A	N/A	N/A
N/A	3rc5dTdpp	6/25/2025	31.96	Visa	5809
N/A	k11ZYQAM	6/25/2025	151.22	Visa	2961
N/A	1Wxehv3R	6/29/2025	305.5	Visa	2961
N/A	1Wxehv3R	6/29/2025	305.5	Visa	2961
N/A	1Wxehv3R	6/29/2025	305.5	Visa	2961
N/A	1Wxehv3R	6/29/2025	305.5	Visa	2961
N/A	1Wxehv3R	6/29/2025	305.5	Visa	2961
N/A	1Wxehv3R	6/29/2025	305.5	Visa	2961
N/A	1Wxehv3R	6/29/2025	305.5	Visa	2961
N/A	1Wxehv3R	6/29/2025	305.5	Visa	2961
N/A	1Wxehv3R	6/29/2025	305.5	Visa	2961
N/A	13HRq88C	6/25/2025	37.96	Visa	5120
N/A	vUIlWXYTl	6/25/2025	185.98	Visa	6262
N/A	vUIlWXYTl	6/25/2025	185.98	Visa	6262
N/A	1Txo91HS	6/24/2025	55.97	Visa	5809

N/A	1Txo91HS	6/24/2025	55.97	Visa	5809
N/A	2zkIKeUW	6/24/2025	5.98	Visa	5009
N/A	1G2SpArnl	6/25/2025	227.88	Visa	9742
N/A	1G2SpArnl	6/25/2025	227.88	Visa	9742
N/A	3G1j9XP7	6/25/2025	75.96	Visa	9742
N/A	274D3XYtl	6/24/2025	48.67	Visa	7560
N/A	274D3XYtl	6/24/2025	48.67	Visa	7560
N/A	3fjNz9q5Bı	6/24/2025	43.79	Visa	4623
N/A	3fjNz9q5Bı	6/24/2025	43.79	Visa	4623
N/A	3fjNz9q5Bı	6/24/2025	43.79	Visa	4623
N/A	2MaeI1W4	6/25/2025	117.14	Visa	6918
N/A	2MaeI1W4	6/25/2025	117.14	Visa	6918
N/A	2MaeI1W4	6/25/2025	117.14	Visa	6918
N/A	2MaeI1W4	6/25/2025	117.14	Visa	6918
N/A	2MaeI1W4	6/25/2025	117.14	Visa	6918
N/A	2MaeI1W4	6/25/2025	117.14	Visa	6918
N/A	2MaeI1W4	6/25/2025	117.14	Visa	6918
N/A	2MaeI1W4	6/25/2025	117.14	Visa	6918
N/A	1Um6Pkgr	6/25/2025	395.95	Visa	4623
N/A	2rmMiZ1M	6/24/2025	46.98	Visa	8098
N/A	3N5LVJ8e	6/24/2025	143.2	Visa	4623
N/A	3N5LVJ8e	6/24/2025	143.2	Visa	4623
N/A	3N5LVJ8e	6/24/2025	143.2	Visa	4623
N/A	3N5LVJ8e	6/24/2025	143.2	Visa	4623
N/A	3N5LVJ8e	6/24/2025	143.2	Visa	4623
N/A	3N5LVJ8e	6/24/2025	143.2	Visa	4623
N/A	T6um5zqjF	6/29/2025	128.91	Visa	9742
N/A	3KJXDhcJ	6/23/2025	199.99	Visa	8098
N/A	1AwAUl6jl	6/26/2025	319.96	Visa	4623
N/A	1v36790Hs	6/23/2025	94.73	Visa	6918
N/A	3pjSrXqvP	6/24/2025	65.92	Visa	6918
N/A	24MB0PR2	6/25/2025	54.45	Visa	6918
N/A	2Iqcn89FE	6/23/2025	82.87	Visa	6918
N/A	2Iqcn89FE	6/23/2025	82.87	Visa	6918
N/A	2Iqcn89FE	6/23/2025	82.87	Visa	6918
N/A	1kDReqUC	6/24/2025	90.75	Visa	6918
N/A	2HrLHFvkl	6/24/2025	47.97	Visa	7553
N/A	2KG7wNni	6/21/2025	36.27	Visa	8946
N/A	2KG7wNni	6/21/2025	36.27	Visa	8946
N/A	1wOk1c6r	6/19/2025	17.09	Visa	3736
N/A	2CvcUwAa	6/19/2025	49.92	Visa	3736
N/A	2YrMuI43j	6/19/2025	76.47	Visa	4623
N/A	2YrMuI43j	6/19/2025	76.47	Visa	4623
N/A	32shm9ig7	6/19/2025	239.24	Visa	525
N/A	32shm9ig7	6/19/2025	239.24	Visa	525
N/A	jHMWRqJ/	6/19/2025	37.98	Visa	4623
N/A	33wlCibcY	6/18/2025	269.87	Visa	2961
N/A	19HSjWC0	6/19/2025	70.83	Visa	2961
N/A	19HSjWC0	6/19/2025	70.83	Visa	2961

N/A	19HSjWC0	6/19/2025	70.83	Visa	2961
N/A	19HSjWC0	6/19/2025	70.83	Visa	2961
N/A	19HSjWC0	6/19/2025	70.83	Visa	2961
N/A	19HSjWC0	6/19/2025	70.83	Visa	2961
N/A	19HSjWC0	6/19/2025	70.83	Visa	2961
N/A	A5txKGEJ	6/17/2025	47.98	Visa	5170
N/A	A5txKGEJ	6/17/2025	47.98	Visa	5170
N/A	boFyy0L4[	6/17/2025	16.33	Visa	7553
N/A	DlZ11zM2	6/17/2025	296.35	Visa	1579
N/A	3OJUd2uH	6/18/2025	14.1	Visa	5009
N/A	23413sFgY	6/18/2025	90.93	Visa	5009
N/A	23413sFgY	6/18/2025	90.93	Visa	5009
N/A	23413sFgY	6/18/2025	90.93	Visa	5009
N/A	23413sFgY	6/18/2025	90.93	Visa	5009
N/A	3h9XQiilCH	6/18/2025	59.8	Visa	5009
N/A	3h9XQiilCH	6/18/2025	59.8	Visa	5009
N/A	3h9XQiilCH	6/18/2025	59.8	Visa	5009
N/A	34ps6dAV	6/20/2025	62.79	Visa	292
N/A	34ps6dAV	6/20/2025	62.79	Visa	292
N/A	BxPc7AVs	6/17/2025	7.95	Visa	5799
N/A	28XIGoSal	7/25/2025	353.38	Visa	3736
N/A	xlfjcVvL0M	6/24/2025	19.94	Visa	3736
N/A	xlfjcVvL0M	6/24/2025	19.94	Visa	3736
N/A	1m82LS2F	6/17/2025	140	Visa	4623
N/A	3V0di0HjX	6/17/2025	36.75	Visa	4527
N/A	abFgZSBg	6/17/2025	42.43	Visa	4527
N/A	abFgZSBg	6/17/2025	42.43	Visa	4527
N/A	N/A	N/A	N/A	N/A	N/A
N/A	1W7B0qyE	6/16/2025	32.94	Visa	621
N/A	1W7B0qyE	6/16/2025	32.94	Visa	621
N/A	1W7B0qyE	6/16/2025	32.94	Visa	621
N/A	1eH6bmYM	6/16/2025	304.13	Visa	2961
N/A	1eH6bmYM	6/16/2025	304.13	Visa	2961
N/A	1eH6bmYM	6/16/2025	304.13	Visa	2961
N/A	1eH6bmYM	6/16/2025	304.13	Visa	2961
N/A	1eH6bmYM	6/16/2025	304.13	Visa	2961
N/A	1eH6bmYM	6/16/2025	304.13	Visa	2961
N/A	1eH6bmYM	6/16/2025	304.13	Visa	2961
N/A	1eH6bmYM	6/16/2025	304.13	Visa	2961
N/A	1eH6bmYM	6/16/2025	304.13	Visa	2961
N/A	1eH6bmYM	6/16/2025	304.13	Visa	2961
N/A	1eH6bmYM	6/16/2025	304.13	Visa	2961
N/A	1eH6bmYM	6/16/2025	304.13	Visa	2961
N/A	1eH6bmYM	6/16/2025	304.13	Visa	2961
N/A	1eH6bmYM	6/16/2025	304.13	Visa	2961
N/A	1eH6bmYM	6/16/2025	304.13	Visa	2961
N/A	1eH6bmYM	6/16/2025	304.13	Visa	2961
N/A	1eH6bmYM	6/16/2025	304.13	Visa	2961
N/A	1wbkSbNx	6/15/2025	231.23	Visa	6918
N/A	1wbkSbNx	6/15/2025	231.23	Visa	6918
N/A	1wbkSbNx	6/15/2025	231.23	Visa	6918
N/A	2o4aagCN	6/15/2025	33.24	Visa	4623

N/A	2YXccekiW	6/15/2025	169.65	Visa	8098
N/A	2YXccekiW	6/15/2025	169.65	Visa	8098
N/A	32JPb8QIY	6/14/2025	80.99	Visa	6918
N/A	1pJrYUXcr	6/13/2025	98.97	Visa	5170
N/A	3N81vBrTt	6/13/2025	270.42	Visa	624
N/A	3N81vBrTt	6/13/2025	270.42	Visa	624
N/A	37YEMLVU	6/12/2025	59.58	Visa	3736
N/A	f5O8IHqj7i	6/12/2025	13.7	Visa	1888
N/A	S7H2mbjfF	6/13/2025	53.91	Visa	9461
N/A	S7H2mbjfF	6/13/2025	53.91	Visa	9461
N/A	S7H2mbjfF	6/13/2025	53.91	Visa	9461
N/A	BA3Ujh4Vc	6/12/2025	342.84	Visa	6918
N/A	BA3Ujh4Vc	6/12/2025	342.84	Visa	6918
N/A	3pUDYtEj4	6/12/2025	14.24	Visa	6918
N/A	3Tx8X8HX	6/12/2025	87.28	Visa	6918
N/A	3Tx8X8HX	6/12/2025	87.28	Visa	6918
N/A	3Tx8X8HX	6/12/2025	87.28	Visa	6918
N/A	3Tx8X8HX	6/12/2025	87.28	Visa	6918
N/A	kQD4rsLbj	6/12/2025	59.23	Visa	1025
N/A	3F68zDJrq	6/12/2025	49.58	Visa	1025
N/A	2h2ByPEY	6/20/2025	112.8	Visa	1025
N/A	19ZlPlv4hl	6/12/2025	175.58	Visa	4498
N/A	19ZlPlv4hl	6/12/2025	175.58	Visa	4498
N/A	19ZlPlv4hl	6/12/2025	175.58	Visa	4498
N/A	19ZlPlv4hl	6/12/2025	175.58	Visa	4498
N/A	19ZlPlv4hl	6/12/2025	175.58	Visa	4498
N/A	19ZlPlv4hl	6/12/2025	175.58	Visa	4498
N/A	19ZlPlv4hl	6/12/2025	175.58	Visa	4498
N/A	25NYfYCo	6/10/2025	170.91	Visa	525
N/A	25NYfYCo	6/10/2025	170.91	Visa	525
N/A	25NYfYCo	6/10/2025	170.91	Visa	525
N/A	25NYfYCo	6/10/2025	170.91	Visa	525
N/A	25NYfYCo	6/10/2025	170.91	Visa	525
N/A	3gRmvTml	6/10/2025	34.19	Visa	5170
N/A	qIxOMOdV	6/11/2025	9.89	Visa	8946
N/A	3sEc3byfY	6/10/2025	25.99	Visa	5809
N/A	3OUGI5Yo	6/10/2025	160.2	Visa	4623
N/A	2Umqzg8H	6/10/2025	25.84	Visa	5809
N/A	2Umqzg8H	6/10/2025	25.84	Visa	5809
N/A	N/A	N/A	N/A	N/A	N/A
N/A	N/A	N/A	N/A	N/A	N/A
N/A	2SmdANIN	6/9/2025	55.32	Visa	825
N/A	2SmdANIN	6/9/2025	55.32	Visa	825
N/A	2SmdANIN	6/9/2025	55.32	Visa	825
N/A	1cREPz3C	6/9/2025	15.99	Visa	7885
N/A	2OpVT5rq	6/10/2025	29.39	Visa	6262
N/A	1OvXOv4F	6/9/2025	36.27	Visa	4623
N/A	1OvXOv4F	6/9/2025	36.27	Visa	4623
N/A	3UQd5Sp7	6/9/2025	9.99	Visa	6262

N/A	3sKKp9fF(	6/8/2025	20.98	Visa	6262
N/A	ti0hqNGOF	6/22/2025	90	Visa	1579
N/A	2S3YAtEV(	6/7/2025	80.99	Visa	1579
N/A	36Jug1QY'	6/8/2025	19.98	Visa	4527
N/A	36Jug1QY'	6/8/2025	19.98	Visa	4527
N/A	Ck1C5lHzx	6/8/2025	49.99	Visa	4527
N/A	Ck1C5lHzx	6/8/2025	49.99	Visa	4527
N/A	1JkD5MEn	6/8/2025	28.99	Visa	4527
N/A	35OTUYM'	6/6/2025	59.99	Visa	5799
N/A	3WWKVKr	6/5/2025	42.49	Visa	3447
N/A	32njifoCZ8	6/6/2025	44.92	Visa	6262
N/A	32njifoCZ8	6/6/2025	44.92	Visa	6262
N/A	32njifoCZ8	6/6/2025	44.92	Visa	6262
N/A	32njifoCZ8	6/6/2025	44.92	Visa	6262
N/A	1PJAUcOy	6/5/2025	35.14	Visa	624
N/A	2q0n4zl9O	6/6/2025	32.96	Visa	624
N/A	2q0n4zl9O	6/6/2025	32.96	Visa	624
N/A	3pDx0IbDv	6/6/2025	11.94	Visa	825
N/A	3cNjBFES:	6/5/2025	25	Visa	9742
N/A	3JXgUPYF	6/5/2025	46.96	Visa	9742
N/A	3ZhGznS5	6/8/2025	373.07	Visa	624
N/A	3ZhGznS5	6/8/2025	373.07	Visa	624
N/A	26v9Y3v0	6/5/2025	431.94	Visa	525
N/A	1QYFaDp5	6/5/2025	58.95	Visa	9461
N/A	3HMa00Sv	6/5/2025	84.45	Visa	1579
N/A	35siYMP4v	6/6/2025	30.51	Visa	621
N/A	35siYMP4v	6/6/2025	30.51	Visa	621
N/A	35siYMP4v	6/6/2025	30.51	Visa	621
N/A	3Sbgzq0TI	6/4/2025	6.66	Visa	621
N/A	9Kye0VfkC	6/4/2025	28.5	Visa	5809
N/A	2GFYKt5T	6/4/2025	186.18	Visa	6918
N/A	egezG34S'	6/4/2025	27.48	Visa	5809
N/A	egezG34S'	6/4/2025	27.48	Visa	5809
N/A	3WZP5gPl	6/4/2025	23.74	Visa	5799
N/A	VZShCMm	6/4/2025	19.98	Visa	3044
N/A	3algRqHW	6/5/2025	21.47	Visa	3044
N/A	2baFsIgL4	6/4/2025	37.98	Visa	4623
N/A	1cStrffjNpl	6/3/2025	18.99	Visa	8946
N/A	17gy4iPaQ	6/4/2025	49	Visa	3736
N/A	1edxLco78	6/4/2025	80.3	Visa	864
N/A	3es53BTF	6/3/2025	150	Visa	2315
N/A	1Z7eiahE3	6/3/2025	699.98	Visa	525
N/A	yVJheZfVK	6/2/2025	1175.34	Visa	8098
N/A	3VNIwMfG	6/2/2025	53.14	Visa	5170
N/A	1WHI7plK\	6/3/2025	13.09	Visa	3736
N/A	2CcEvdqtb	6/4/2025	241.49	Visa	3736
N/A	33X96sz32	6/3/2025	128.91	Visa	9742
N/A	WrnRBfiMg	6/3/2025	293.62	Visa	9742
N/A	WrnRBfiMg	6/3/2025	293.62	Visa	9742

N/A	WrnRBfiMg	6/3/2025	293.62	Visa	9742
N/A	WrnRBfiMg	6/3/2025	293.62	Visa	9742
N/A	WrnRBfiMg	6/3/2025	293.62	Visa	9742
N/A	WrnRBfiMg	6/3/2025	293.62	Visa	9742
N/A	WrnRBfiMg	6/3/2025	293.62	Visa	9742
N/A	WrnRBfiMg	6/3/2025	293.62	Visa	9742
N/A	2umhAiQ6	6/2/2025	455.97	Visa	525
N/A	30Q5EGTc	6/3/2025	49.9	Visa	5809
N/A	N/A	N/A	N/A	N/A	N/A
N/A	4cjYNZJbT	6/1/2025	15.99	Visa	7553
N/A	3LgGnCbC	6/1/2025	71.2	Visa	6918
N/A	3oMYCuvL	6/1/2025	71.2	Visa	6918
N/A	2QUhe6fD'	6/2/2025	160.59	Visa	7553
N/A	2QUhe6fD'	6/2/2025	160.59	Visa	7553
N/A	2QUhe6fD'	6/2/2025	160.59	Visa	7553
N/A	33bA3Dnrt	5/30/2025	117.6	Visa	4623
N/A	3VCQaTLE	6/3/2025	2469.04	Visa	3058
N/A	3VCQaTLE	6/3/2025	2469.04	Visa	3058
N/A	1wKgFnm7	5/30/2025	68.61	Visa	1888
N/A	1wKgFnm7	5/30/2025	68.61	Visa	1888
N/A	23Q7lnGrE	5/29/2025	68.64	Visa	1888
N/A	2rZCFjyRA	6/1/2025	4.99	Visa	8946
N/A	3nyzViubs	6/1/2025	310.8	Visa	8098
N/A	ROpZPZkC	6/1/2025	21.49	Visa	2809
N/A	6NV7XwKg	5/30/2025	157.82	Visa	6918
N/A	6NV7XwKg	5/30/2025	157.82	Visa	6918
N/A	6NV7XwKg	5/30/2025	157.82	Visa	6918
N/A	2U78v21X	5/29/2025	7.38	Visa	3393
N/A	28YIxmf7lA	5/29/2025	98.95	Visa	8946
N/A	bbtBBhZX	5/30/2025	145.86	Visa	1873
N/A	N/A	N/A	N/A	N/A	N/A
N/A	lRqYYjLTH	5/29/2025	49.42	Visa	6918
N/A	lRqYYjLTH	5/29/2025	49.42	Visa	6918
N/A	lRqYYjLTH	5/29/2025	49.42	Visa	6918
N/A	lRqYYjLTH	5/29/2025	49.42	Visa	6918
N/A	1AY42VaC	5/28/2025	81.56	Visa	6918
N/A	1AY42VaC	5/28/2025	81.56	Visa	6918
N/A	1AY42VaC	5/28/2025	81.56	Visa	6918
N/A	1AY42VaC	5/28/2025	81.56	Visa	6918
N/A	2fHgjDPzC	5/29/2025	93.87	Visa	6995
N/A	2gacZDWl	5/28/2025	84.6	Visa	8946
N/A	325JhtCnG	5/27/2025	36.79	Visa	5170
N/A	2MZRq2j2l	5/28/2025	219.69	Visa	6918
N/A	2MZRq2j2l	5/28/2025	219.69	Visa	6918
N/A	2MZRq2j2l	5/28/2025	219.69	Visa	6918
N/A	2YAVH0Rr	5/28/2025	125	Visa	9742
N/A	w3o8bAWe	5/29/2025	125.18	Visa	9742
N/A	w3o8bAWe	5/29/2025	125.18	Visa	9742
N/A	3iZ0vbPoH	5/27/2025	14.75	Visa	5809

N/A	u4Cg6yker	5/27/2025	499	Visa	8098
N/A	21yChQJw	5/29/2025	142.99	Visa	3447
N/A	21yChQJw	5/29/2025	142.99	Visa	3447
N/A	1Mbbr7UB	5/29/2025	799	Visa	3447
N/A	3BvNIUSzI	5/28/2025	59.99	Visa	848
N/A	NQI1J3cVt	5/28/2025	37.1	Visa	856
N/A	NQI1J3cVt	5/28/2025	37.1	Visa	856
N/A	g0bPd2eas	5/23/2025	29.94	Visa	7560
N/A	1fDaEufeS	5/26/2025	60.5	Visa	3393
N/A	13t3aJVvC	5/23/2025	34.88	Visa	2809
N/A	2YlARJanv	5/27/2025	46.5	Visa	848
N/A	3GL1s5cS/	5/22/2025	38.97	Visa	7560
N/A	3fQvTdKS(	5/23/2025	74.68	Visa	7560
N/A	3afVNVo5a	5/23/2025	97.68	Visa	5170
N/A	3lqbAhLzE	5/22/2025	21.94	Visa	1484
N/A	3lqbAhLzE	5/22/2025	21.94	Visa	1484
N/A	3j7RcXVlf3	5/22/2025	96	Visa	7560
N/A	1YprcxeO(	5/22/2025	69.99	Visa	3736
N/A	21csRNXD	5/23/2025	29.99	Visa	3736
N/A	89RjeROs:	5/22/2025	14.7	Visa	621
N/A	2qLYpuB6l	5/21/2025	22.06	Visa	621
N/A	2qLYpuB6l	5/21/2025	22.06	Visa	621
N/A	2qLYpuB6l	5/21/2025	22.06	Visa	621
N/A	2qLYpuB6l	5/21/2025	22.06	Visa	621
N/A	lmivp1XqV	5/22/2025	32.99	Visa	3736
N/A	98B7Yab0(	5/21/2025	26.49	Visa	5120
N/A	21t2PkFOr	5/21/2025	18.61	Visa	9598
N/A	XX0hgtA1I	5/21/2025	44.95	Visa	9598
N/A	14w6gTO0	5/21/2025	117.99	Visa	4623
N/A	ayLn4hvRa	5/22/2025	33.63	Visa	4623
N/A	vWXsHUn(	5/20/2025	42.73	Visa	7553
N/A	vWXsHUn(	5/20/2025	42.73	Visa	7553
N/A	2u1ZkAFy'	5/20/2025	779	Visa	7235
N/A	20KlWoa8(	5/21/2025	47	Visa	4623
N/A	20KlWoa8(	5/21/2025	47	Visa	4623
N/A	20KlWoa8(	5/21/2025	47	Visa	4623
N/A	20KlWoa8(	5/21/2025	47	Visa	4623
N/A	24MPA3ZE	5/20/2025	18.28	Visa	3736
N/A	3XsiBtpTM	5/20/2025	53.68	Visa	9742
N/A	oFL7IwYwl	5/19/2025	89.03	Visa	6918
N/A	oFL7IwYwl	5/19/2025	89.03	Visa	6918
N/A	3cJq942Y>	5/18/2025	105.26	Visa	6918
N/A	2EzJCCzld	5/22/2025	233.61	Visa	4623
N/A	2EzJCCzld	5/22/2025	233.61	Visa	4623
N/A	2EzJCCzld	5/22/2025	233.61	Visa	4623
N/A	2EzJCCzld	5/22/2025	233.61	Visa	4623
N/A	2EzJCCzld	5/22/2025	233.61	Visa	4623
N/A	2EzJCCzld	5/22/2025	233.61	Visa	4623
N/A	2EzJCCzld	5/22/2025	233.61	Visa	4623

N/A	2EzJCCzld	5/22/2025	233.61	Visa	4623
N/A	2EzJCCzld	5/22/2025	233.61	Visa	4623
N/A	2EzJCCzld	5/22/2025	233.61	Visa	4623
N/A	2EzJCCzld	5/22/2025	233.61	Visa	4623
N/A	2EzJCCzld	5/22/2025	233.61	Visa	4623
N/A	2EzJCCzld	5/22/2025	233.61	Visa	4623
N/A	2EzJCCzld	5/22/2025	233.61	Visa	4623
N/A	15efHZ5dc	5/18/2025	43.08	Visa	1484
N/A	3ZiNb6em`	5/18/2025	46.98	Visa	6918
N/A	2MVzZshb	5/16/2025	29.97	Visa	7407
N/A	3jQb2Lubp	5/18/2025	78.42	Visa	5009
N/A	3jQb2Lubp	5/18/2025	78.42	Visa	5009
N/A	3jQb2Lubp	5/18/2025	78.42	Visa	5009
N/A	3jQb2Lubp	5/18/2025	78.42	Visa	5009
N/A	3jQb2Lubp	5/18/2025	78.42	Visa	5009
N/A	3oEq88jZF	5/16/2025	54.88	Visa	5009
N/A	1cccYDrzY	5/18/2025	35.74	Visa	1490
N/A	1cccYDrzY	5/18/2025	35.74	Visa	1490
N/A	1cccYDrzY	5/18/2025	35.74	Visa	1490
N/A	1cccYDrzY	5/18/2025	35.74	Visa	1490
N/A	3OucgKlj3	5/18/2025	128.34	Visa	621
N/A	3OucgKlj3	5/18/2025	128.34	Visa	621
N/A	3OucgKlj3	5/18/2025	128.34	Visa	621
N/A	3OucgKlj3	5/18/2025	128.34	Visa	621
N/A	3OucgKlj3	5/18/2025	128.34	Visa	621
N/A	3OucgKlj3	5/18/2025	128.34	Visa	621
N/A	3OucgKlj3	5/18/2025	128.34	Visa	621
N/A	2Te5nYmL	5/16/2025	80.84	Visa	621
N/A	jX1rq3lvJG	5/18/2025	390.46	Visa	6918
N/A	jX1rq3lvJG	5/18/2025	390.46	Visa	6918
N/A	jX1rq3lvJG	5/18/2025	390.46	Visa	6918
N/A	jX1rq3lvJG	5/18/2025	390.46	Visa	6918
N/A	3Q2s8NC2	5/16/2025	49.97	Visa	5009
N/A	3Q2s8NC2	5/16/2025	49.97	Visa	5009
N/A	2c1jnD5Cl	5/16/2025	14.98	Visa	6262
N/A	QwsPano2	5/16/2025	37.72	Visa	6262
N/A	QwsPano2	5/16/2025	37.72	Visa	6262
N/A	QwsPano2	5/16/2025	37.72	Visa	6262
N/A	QwsPano2	5/16/2025	37.72	Visa	6262
N/A	2yhE6XO5	5/15/2025	216.56	Visa	4623
N/A	18u6uj1W	5/16/2025	183.14	Visa	4623
N/A	nvdo8Bfhq	5/15/2025	65.9	Visa	7560
N/A	177Zx3Vn	5/26/2025	279	Visa	5809
N/A	2OWkLWII	5/16/2025	14.95	Visa	5809
N/A	1XSq0jYB	5/18/2025	78.11	Visa	5809
N/A	1XSq0jYB	5/18/2025	78.11	Visa	5809
N/A	1XSq0jYB	5/18/2025	78.11	Visa	5809
N/A	1XSq0jYB	5/18/2025	78.11	Visa	5809
N/A	1XSq0jYB	5/18/2025	78.11	Visa	5809

N/A	1XSq0jYBc	5/18/2025	78.11	Visa	5809
N/A	1XSq0jYBc	5/18/2025	78.11	Visa	5809
N/A	1XSq0jYBc	5/18/2025	78.11	Visa	5809
N/A	2CFMsnhw	5/17/2025	13.88	Visa	7560
N/A	18IriKyOE	5/14/2025	10.49	Visa	7560
N/A	c2tJB5c23	5/14/2025	305.99	Visa	3447
N/A	c2tJB5c23	5/14/2025	305.99	Visa	3447
N/A	1Vd4xYwg	5/14/2025	140	Visa	3447
N/A	2qQ6hFdE	5/14/2025	29.99	Visa	8946
N/A	1KMBb4Fu	5/15/2025	41.99	Visa	760
N/A	3SURJ56S	5/14/2025	79.96	Visa	760
N/A	yrDm0uppe	5/13/2025	14.14	Visa	5799
N/A	2L704bg7i	5/14/2025	271.19	Visa	8946
N/A	3auZfd3Ga	5/13/2025	169.99	Visa	5799
N/A	l0bFiPobIp	5/14/2025	37.64	Visa	5799
N/A	3qRfWVt5I	5/14/2025	379.52	Visa	8098
N/A	3qRfWVt5I	5/14/2025	379.52	Visa	8098
N/A	3qRfWVt5I	5/14/2025	379.52	Visa	8098
N/A	3qRfWVt5I	5/14/2025	379.52	Visa	8098
N/A	1Kxc4EIRf	5/13/2025	298.99	Visa	8098
N/A	1EULFRDI	5/14/2025	38.29	Visa	6262
N/A	1EULFRDI	5/14/2025	38.29	Visa	6262
N/A	2QwNJPLF	5/18/2025	130.98	Visa	6262
N/A	2QwNJPLF	5/18/2025	130.98	Visa	6262
N/A	2QwNJPLF	5/18/2025	130.98	Visa	6262
N/A	2QwNJPLF	5/18/2025	130.98	Visa	6262
N/A	2QwNJPLF	5/18/2025	130.98	Visa	6262
N/A	8nCTSYj7F	5/13/2025	12.95	Visa	6918
N/A	1r93y4oep	5/13/2025	68.99	Visa	6918
N/A	3exsPUJ1t	5/12/2025	7.49	Visa	7553
N/A	296MYmC	5/12/2025	33.99	Visa	6995
N/A	N/A	N/A	N/A	N/A	N/A
N/A	1pfWkpCB	5/12/2025	1049	Visa	8098
N/A	3IlHRz0ZG	5/12/2025	5.99	Visa	4623
N/A	2cObkfTKH	5/11/2025	26.99	Visa	848
N/A	SYbBeVW	5/22/2025	8.99	Visa	621
N/A	2txuafFpAl	5/18/2025	6.66	Visa	621
N/A	2yHMJWt8	5/11/2025	40.52	Visa	621
N/A	2yHMJWt8	5/11/2025	40.52	Visa	621
N/A	2yHMJWt8	5/11/2025	40.52	Visa	621
N/A	2yHMJWt8	5/11/2025	40.52	Visa	621
N/A	3Ic4ejfEQC	5/12/2025	13.5	Visa	8946
N/A	3cpPkIpH9	5/9/2025	53.99	Visa	5799
N/A	10BMUNKI	5/9/2025	15.55	Visa	848
N/A	10BMUNKI	5/9/2025	15.55	Visa	848
N/A	2fh7hmiGq	5/8/2025	15.63	Visa	848
N/A	2fh7hmiGq	5/8/2025	15.63	Visa	848
N/A	3N649zt2Ia	5/9/2025	37.89	Visa	9742
N/A	1ISESTLA	5/9/2025	68.97	Visa	9461

N/A	N/A	N/A	N/A	N/A	N/A	
N/A	3StGyIRjtF	5/8/2025	22.14	Visa		3736
N/A	Qku7Zt3KF	5/9/2025	207.59	Visa		4623
N/A	Qku7Zt3KF	5/9/2025	207.59	Visa		4623
N/A	N/A	N/A	N/A	N/A	N/A	
N/A	1NjED2mT	5/9/2025	28.99	Visa		7553
N/A	14ajuTyiI8ı	5/8/2025	112.21	Visa		7553
N/A	14ajuTyiI8ı	5/8/2025	112.21	Visa		7553
N/A	14ajuTyiI8ı	5/8/2025	112.21	Visa		7553
N/A	14ajuTyiI8ı	5/8/2025	112.21	Visa		7553
N/A	14ajuTyiI8ı	5/8/2025	112.21	Visa		7553
N/A	oe2k4guH'	5/8/2025	1519	Visa		8098
N/A	cVFKKrd9A	5/8/2025	30.69	Visa		848
N/A	N/A	N/A	N/A	N/A	N/A	
N/A	1BLoYnY7	5/8/2025	133.71	Visa		1025
N/A	1BLoYnY7	5/8/2025	133.71	Visa		1025
N/A	1BLoYnY7	5/8/2025	133.71	Visa		1025
N/A	1BLoYnY7	5/8/2025	133.71	Visa		1025
N/A	1BLoYnY7	5/8/2025	133.71	Visa		1025
N/A	1BLoYnY7	5/8/2025	133.71	Visa		1025
N/A	3gfEgWIj4I	5/7/2025	31.88	Visa		848
N/A	N/A	N/A	N/A	N/A	N/A	
N/A	N/A	N/A	N/A	N/A	N/A	
N/A	N/A	N/A	N/A	N/A	N/A	
N/A	N/A	N/A	N/A	N/A	N/A	
N/A	3S5q9WM	5/8/2025	87.16	Visa		8098
N/A	3S5q9WM	5/8/2025	87.16	Visa		8098
N/A	NklxzwsHs	5/7/2025	119.34	Visa		4623
N/A	1QnPDmp	5/7/2025	946.96	Visa		5170
N/A	1qsBayVjV	5/7/2025	26.98	Visa		5809
N/A	jEtxZZt2Z5	5/7/2025	179.79	Visa		7553
N/A	N/A	N/A	N/A	N/A	N/A	
N/A	1al2L9hOs	5/6/2025	119.34	Visa		4623
N/A	2TL65zOK	5/7/2025	23.98	Visa		3736
N/A	2j00nHDNa	5/7/2025	224.85	Visa		6918
N/A	1TaNAM1r	5/7/2025	224.85	Visa		6918
N/A	2euH6dc9E	5/9/2025	224.85	Visa		6918
N/A	1GRM8J5x	5/7/2025	44.25	Visa		7560
N/A	1GRM8J5x	5/7/2025	44.25	Visa		7560
N/A	39Wbs7dh	5/7/2025	105.32	Visa		7560
N/A	3MQJfQFo	5/7/2025	150.07	Visa		7553
N/A	3MQJfQFo	5/7/2025	150.07	Visa		7553
N/A	N/A	N/A	N/A	N/A	N/A	
N/A	10iqvzf3O\	5/8/2025	112.49	Visa		4527
N/A	2Ga7PZif3	5/6/2025	92.99	Visa		3736
N/A	2qpsS6zell	5/6/2025	35.99	Visa		6918
N/A	2F0doguG	5/5/2025	129.95	Visa		6918
N/A	X5pK54HIA	5/5/2025	19.55	Visa		5170
N/A	3aFkrSPnF	5/5/2025	3.39	Visa		621

N/A	1kdTKWaa	5/14/2025	13.88	Visa	1873
N/A	3FodCvdl6	5/5/2025	27.09	Visa	1873
N/A	BzAwzqk5i	5/5/2025	29.09	Visa	1873
N/A	2hvO559Y	5/6/2025	294.47	Visa	4623
N/A	3g8WT9dil	5/7/2025	37.32	Visa	9461
N/A	wkQ0fUQG	5/6/2025	82.38	Visa	9461
N/A	21paJ9ubg	5/6/2025	38.75	Visa	9461
N/A	j83tey8trVc	5/4/2025	214.61	Visa	6995
N/A	j83tey8trVc	5/4/2025	214.61	Visa	6995
N/A	j83tey8trVc	5/4/2025	214.61	Visa	6995
N/A	j83tey8trVc	5/4/2025	214.61	Visa	6995
N/A	2aMgTdqL	5/4/2025	432.34	Visa	6995
N/A	2aMgTdqL	5/4/2025	432.34	Visa	6995
N/A	2aMgTdqL	5/4/2025	432.34	Visa	6995
N/A	dPFCcyKy	5/5/2025	159.9	Visa	1490
N/A	1HZAQXW	5/6/2025	839.65	Visa	1490
N/A	1HZAQXW	5/6/2025	839.65	Visa	1490
N/A	1HZAQXW	5/6/2025	839.65	Visa	1490
N/A	1HZAQXW	5/6/2025	839.65	Visa	1490
N/A	1HZAQXW	5/6/2025	839.65	Visa	1490
N/A	1PlJzuS2o	5/4/2025	528.39	Visa	6918
N/A	1PlJzuS2o	5/4/2025	528.39	Visa	6918
N/A	1PlJzuS2o	5/4/2025	528.39	Visa	6918
N/A	2noJ5tGDl	5/2/2025	379.98	Visa	4623
N/A	3FLbsBxip	5/12/2025	294.47	Visa	4623
N/A	vgkf6DnlhF	5/2/2025	28.99	Visa	5809
N/A	214muJB6	5/4/2025	43.99	Visa	7553
N/A	3fHaBSenr	5/1/2025	199.98	Visa	1025
N/A	1eMZUBo1	5/3/2025	242.34	Visa	1025
N/A	1eMZUBo1	5/3/2025	242.34	Visa	1025
N/A	1eMZUBo1	5/3/2025	242.34	Visa	1025
N/A	1eMZUBo1	5/3/2025	242.34	Visa	1025
N/A	1eMZUBo1	5/3/2025	242.34	Visa	1025
N/A	2LcVnv76C	5/1/2025	1847.3	Visa	8098
N/A	32Qa08qS	5/2/2025	243.88	Visa	1873
N/A	w4DJM1G2	5/1/2025	74.87	Visa	4623
N/A	w4DJM1G2	5/1/2025	74.87	Visa	4623

Amazon-Internal Product Category	ASIN
Home Theater	B0BVV89L
Home Improvement	B0DHWV5
Health and Beauty	B0C2CY22
Business, Industrial, & Scientific Supplies Basic	B01BOWF
Business, Industrial, & Scientific Supplies Basic	B01LXAIK
Office Product	B01N7A6L
Home Improvement	B0BCDNX
CE	B0CGR6F8
Lawn & Patio	B09PKC9D
Lawn & Patio	B09PKC9D
Lawn & Patio	B0DLV4XM
Lawn & Patio	B0DLV4XM
Lawn & Patio	B0DLV4XM
Office Product	B0BRBQ4X
Home Improvement	B09XCFX6
Business, Industrial, & Scientific Supplies Basic	B07ZK56C
CE	B07Q8QN5
CE	B07RQCX
Lawn & Patio	B09NGWB
Office Product	B0BQ33M
Photography	B00K8HGM
Office Product	B076J83H
Grocery	B08DN7F6
Health and Beauty	B0B82YZ1
Health and Beauty	B08SXFTF
Office Product	B0D8CC8H
Home	B0D14FGD
Health and Beauty	B07QPRV6
Kitchen	B0FZG977
Grocery	B07XPH5N
Home Improvement	B075MWV
Lighting	B0DK6CR2
Home Improvement	B07YDDX4
Office Product	B0GPVV9F
Office Product	B0885YKT
Business, Industrial, & Scientific Supplies Basic	B0040ZOF
Kitchen	B0CK2D3C
Business, Industrial, & Scientific Supplies Basic	B0BVHHTC
Home Improvement	B0CJ4XJG
Home	B086WNZ
Health and Beauty	B0DS3Q2E
Toy	B0DP4GH
Toy	B0BDQHL
Toy	B0BDR3FX
Toy	B0BDQXL
Toy	B0BJPDN
Photography	B0FCXV7Z
Toy	B08S6P7Z

Lawn & Patio	B0F2HQJ5
Health and Beauty	B08MVQJF
Lawn & Patio	B0DLV4XM
Sports	B07VFY1D
Sports	B003SG58
Sports	B0842YJZI
Office Product	B0CMCND
Office Product	B0DB1449
Office Product	B07X11WZ
Office Product	B0FXLSJS
Office Product	B0FXLRVY
Personal Computer	B0DSQVB
Kitchen	B0FW4W8
Kitchen	B09X9QPJ
Business, Industrial, & Scientific Supplies Basic	B072VBNT
Beauty	B0CGTT7F
Health and Beauty	B002YD8F
Business, Industrial, & Scientific Supplies Basic	B0BZ6DTZ
Business, Industrial, & Scientific Supplies Basic	B0C824R3
Home Improvement	B0BRQVTI
Business, Industrial, & Scientific Supplies Basic	B0040ZOIZ
Business, Industrial, & Scientific Supplies Basic	B013SX3T
Home	B08LYH9F
Kitchen	B08FVTMC
Grocery	B0DHLKTM
Business, Industrial, & Scientific Supplies Basic	B005T0Z5
Grocery	B00451SG
Business, Industrial, & Scientific Supplies Basic	B005T0Z5
Lighting	B0C85ZVG
Apparel	B0BKH6SF
Home Improvement	B08T1F2X
Home Improvement	B0GD5YB9
Business, Industrial, & Scientific Supplies Basic	B008R7XE
CE	B0FM47QC
Toy	B0FQ4TBV
Home	B0DPHFB9
Kitchen	B07KQFJ3
Health and Beauty	B098H653
Toy	B0CJFC43
Home	B0DBM1ZV
Lawn & Patio	B0DQZVLD
Wireless	B082LMVS
Office Product	B01DN8TH
CE	B0D12CZF
Business, Industrial, & Scientific Supplies Basic	B08CDQ76
CE	B0B714YH
CE	B0BQRQG
Business, Industrial, & Scientific Supplies Basic	B0CG9CW
Lawn & Patio	B0CLVG52

Business, Industrial, & Scientific Supplies Basic	B0DRP8P
Grocery	B00091S3
Furniture	B0CKR5Z
Kitchen	B0DWFM3
Kitchen	B0DP4WF
Kitchen	B08LMVJJ
Lighting	B0CTGZ6
Kitchen	B08LMVJJ
Home	B0FNVR2
Grocery	B08B4CT9
Office Product	B0BH9C4
Office Product	B0DYDNX
Office Product	B0D5M28
Office Product	B0DBDJR
Business, Industrial, & Scientific Supplies Basic	B09Q1G4L
Business, Industrial, & Scientific Supplies Basic	B0006TIM
Lawn & Patio	B07XRQ7
Office Product	B09VGV5
Office Product	B0058NN4
Office Product	B07N2SPE
CE	B07GVZH
CE	B0BCCGS
Home Improvement	B0FDWQF
Home Improvement	B07RVLV6
PC Accessory	B0CSPMP
Home	B01FIFCD
Office Product	B0FWBXP
Home	B07VQZSL
Beauty	B0FWKC1
Apparel	B0D28TJW
Kitchen	B0BYDCH
Single Detail Page Misc	B0GCNQL
Kitchen	B0BWJ9PI
Kitchen	B086C1CL
Business, Industrial, & Scientific Supplies Basic	B0CPYJV
Lawn & Patio	B0DQZZ2
Lawn & Patio	B0DQZVL
Lawn & Patio	B09FPX1J
Lawn & Patio	B0DQZXT
CE	B0BCPC6
Photography	B0FNK2VL
Toy	B0F1MX2
Toy	B07WD6V
Photography	B0FDK8Q
Kitchen	B0C5J175
Lawn & Patio	B0CY2B62
Kitchen	B0D2W18
Photography	B0CBC1K
Kitchen	B0FKSKL

Lawn & Patio	B0FLD836
Kitchen	B0DK7CN
Toy	B0FGXVQ
Apparel	B08BZHC1
Home	B0D97RW
Kitchen	B0FJQNM
Kitchen	B0G2TMJ1
Kitchen	B08F79GX
Business, Industrial, & Scientific Supplies Basic	B07PJ8WH
Beauty	B0BPTFY
Grocery	B083FKDF
Grocery	B078157R
Grocery	B08T3DZH
Grocery	B014JS36I
Grocery	B08J97GJ
Health and Beauty	B0FX3C3X
Health and Beauty	B0GL2857
CE	B07T5SY4
CE	B078W4XF
Home Improvement	B075MWV
Office Product	B00006IFI
Jewelry	B0D1R273
Jewelry	B0D1R21L
Office Product	B005BZND
Art and Craft Supply	B07F6THG
Personal Computer	B073RMQI
Musical Instruments	B0CY5QG
CE	B0GFK1L4
CE	B0DX791F
Sports	B0106L1Y
Sports	B071WDD
Sports	B0731DW
Sports	B0DHY2T4
Sports	B0FH54M5
Sports	B0731FZN
Sports	B0731FCS
Sports	B0CYK3VE
Sports	B09X7H71
Sports	B093R4F4
Health and Beauty	B0011E8D
Kitchen	B0DDCDQ
Home Improvement	B08DK16G
Automotive Parts and Accessories	B0CCJ1W
Office Product	B0BXNY1C
Health and Beauty	B09HGYZ
Single Detail Page Misc	B0BH8MM
Kitchen	B003IXFPC
Kitchen	B09X2VJ6
Home Improvement	B0G4M45N

Home	B0DGQRH
Sports	B0BZWZF
Grocery	B00451SG
Grocery	B01I50BY7
Furniture	B0864RSM
Office Product	B0D8JBYF
Office Product	B0FF6Z47
Office Product	B0CN39PX
Home	B08KXMM
Office Product	B07NZTDH
Home Improvement	B07Q1JWI
Health and Beauty	B000C4A0
Business, Industrial, & Scientific Supplies Basic	B0DKDVTI
Kitchen	B0FJF3XN
Lawn & Patio	B07BNRD9
Lawn & Patio	B08QLFM4
Kitchen	B087P2V1
Business, Industrial, & Scientific Supplies Basic	B0040ZOF
Kitchen	B0GKYN6I
Kitchen	B0DNMDW
Kitchen	B0FXQ7W
Kitchen	B0DQV3B
Home	B09DJ2KY
Kitchen	B087QQ64
Health and Beauty	B06XW2KI
Kitchen	B0G3HPY
Kitchen	B0DPZTTF
Kitchen	B0G468HF
Kitchen	B0BS2VLM
Kitchen	B08H9TJ5
Kitchen	B09YNDDI
Kitchen	B00FEIE28
Kitchen	B0CH9C1V
Kitchen	B09YS6WI
Kitchen	B09YTDB8
Office Product	B0CLV8M5
Grocery	B01L9YE8
Office Product	B00QSR9U
Office Product	B0DKXLG
Office Product	B097R5VV
Furniture	B0DP7GPI
Office Product	B0FR93L8
Home Improvement	B0C9PQV
Amazon SMP	B0D4FCG9
Wireless	B0D545H2
Sports	B005VF5L
Sports	B0CYK3VE
Sports	B071WDD
Sports	B0106L1Y

Sports	B0FH54M5
Sports	B0D54NF5
Sports	B00WHIG
Sports	B00WHIGF
Sports	B09X7H71
Sports	B00WHIGK
Office Product	B0DPMR4
Lawn & Patio	B0C3LXHF
Lawn & Patio	B0CP7NM
Kitchen	B0B2HMY
Kitchen	B0B2HMY
Kitchen	B0B2HMY
Kitchen	B0B2HMY
Kitchen	B0B2HYS3
Kitchen	B07NLHM
Office Product	B07MXNX
Health and Beauty	B09M5XF6
Home	B0B61478
Beauty	B08NXSN9
Grocery	B07Q2YYM
Grocery	B0009JQK
Grocery	B00CWTY
Office Product	B0G6ZCVM
Grocery	B00CWTY
Kitchen	B0B2HYS3
Kitchen	B0B2HMY
Sports	B0BDJB8V
CE	B07WPTG
Personal Computer	B0CH9JPN
Home	B01HONVI
Grocery	B078WVR
Lawn & Patio	B0FXM13N
Apparel	B07VDVCF
Personal Computer	B072JX77
Grocery	B0CJFZWI
CE	B0FJMBH9
Kitchen	B08CY84N
Office Product	B00008BO
Single Detail Page Misc	B0CY2L14
Single Detail Page Misc	B0CY2L14
Kitchen	B08CY84N
Office Product	B00008BO
Business, Industrial, & Scientific Supplies Basic	B00XOS09
Home	B0GPTKHI
Office Product	B0CYCCR
Office Product	B0D41MHI
Home	B0D98XZL
Sports	B0046VHU
Sports	B0046VHU

Home Improvement	B0GSFMY
Lawn & Patio	B0CNQCG
Apparel	B0CY5J5D
Lawn & Patio	B0CTTTW
Kitchen	B0D8BTPE
Photography	B07N84P3
Personal Computer	B07RNWF
Lawn & Patio	B09TS79V
Lawn & Patio	B09TS79V
Kitchen	B0CRGMF
Lawn & Patio	B09TS79V
Kitchen	B0CRGMF
Kitchen	B0CJ4NQ6
Office Product	B0BXPHPI
Toy	B0FBW69I
Toy	B0BJT8PP
Home	B0FNVR2C
Office Product	B0CRJSLX
Luggage	B096FPWI
Jewelry	B0DB1VJF
Kitchen	B0CJ4NQ6
Kitchen	B0CJ4NQ6
Office Product	B09DXMQ
Office Product	B087ZQ9F
Lawn & Patio	B08L1VN4
Jewelry	B07RGW2
Kitchen	B0CRGMF
Lawn & Patio	B0B1QK56
Lawn & Patio	B09TS79V
Kitchen	B0CJ4NQ6
CE	B0DB7V93
Office Product	B0DSG1B4
Lawn & Patio	B08JD29V
Home Improvement	B0CNFY3M
Beauty	B079FW2F
Beauty	B08KK9Q3
Health and Beauty	B0011E8D
Office Product	B005KRSV
Health and Beauty	B000C4A0
Office Product	B0BZVGC5
Office Product	B0BZVBKV
Office Product	B07FF3R4
Apparel	B07M9RRX
Sports	B0C6F9D2
Home Improvement	B09WY7CX
Home Improvement	B0DZWZF
Home	B0CZ36D2
Lawn & Patio	B0F4KHZ6
Shoes	B009L51X8

Lawn & Patio	B0G1LJF8
Health and Beauty	B09BWFX
Health and Beauty	B09M5XF6
Health and Beauty	B0FXHCW
Kitchen	B08Y98G1
Business, Industrial, & Scientific Supplies Basic	B0753SPC
Health and Beauty	B0DPLRQ
Grocery	B009L6Q2
Photography	B0CV3M9
Musical Instruments	B07MD4F
Kitchen	B0G9977F
Grocery	B0CC69W
Grocery	B0106HIT
Grocery	B0GGTQH
Toy	B0CN4GS
Toy	B0CT4ZR
Grocery	B0GL4T4Y
Grocery	B09KX2W
Kitchen	B0C777H7
Grocery	B07G4F2H
Home Improvement	B0B25NJ
Grocery	B002P59E
Health and Beauty	B003O5FC
Apparel	B00UM8M
Apparel	B076831C
Business, Industrial, & Scientific Supplies	B0087RVI
Health and Beauty	B0C2CZJ1
Grocery	B076D91Y
Business, Industrial, & Scientific Supplies Basic	B0C4GSC
Kitchen	B0D8NPC
Kitchen	B0D8NPC
Kitchen	B0DQV7N
Home	B0FDKP3
Kitchen	B0DBD4Q
Home	B09GTRV
Home Improvement	B0FFMN7
Home	B00R55CI
Kitchen	B0DFWQT
Home Improvement	B07Q5MN
CE	B0BVXDL
Personal Computer	B0DRXPL
Personal Computer	B0DRXNK
Office Product	B0DH4DT
Grocery	B07G4F2H
Kitchen	B0DK7CN
Kitchen	B0F6TBJ
Kitchen	B0F1Y5W
Kitchen	B0CFFHP
Home	B07D18FV

Home	B015GE09
Apparel	B0CFZJ4G
Kitchen	B0F4DPQ(
Kitchen	B01D6KCT
Kitchen	B0D8NTN3
Grocery	B09KX2W1
Home	B07XCH9(
Photography	B0CHSG2
Toy	B0FRG9W
Lawn & Patio	B0FSD75M
Home	B07BJHY8
Home	B07BJHW(
Single Detail Page Misc	B0GFTZW
Kitchen	B0CB1BTX
Toy	B0DPH4JT
Office Product	B0DYHBV8
Art and Craft Supply	B0DL5J4Q
Health and Beauty	B0C2D2P5
Grocery	B07P23H3
Health and Beauty	B09YL81P
Office Product	B0G43JM(
Kitchen	B09YTDB8
Kitchen	B09YS6WI
Office Product	B089KCH7
Office Product	B0GFWKC
Business, Industrial, & Scientific Supplies Basic	B0040ZOF
Lighting	B0DV53XK
Kitchen	B09KLXZB
Office Product	B0BJGY9H
Health and Beauty	B07QMQ8
Health and Beauty	B07QPRV(
Office Product	B0016P2A
Health and Beauty	B09N9YTD
Home	B0C53RZN
Single Detail Page Misc	B0CXHL2B
Lighting	B0FNMBF5
Toy	B081J6MW
Health and Beauty	B00EVMVI
Grocery	B0BWGDK
Personal Computer	B08YN7P2
Photography	B0CHSG2
Kitchen	B0DRBQC
Lawn & Patio	B0FSD75M
Kitchen	B0DXVNBI
Toy	B0FRG9W
Office Product	B097YZRF
Office Product	B09TJT6G
Office Product	B003TKYF
Office Product	B003TKYF

Apparel	B07M9RR
Health and Beauty	B07QWLN
Apparel	B076846Y
Health and Beauty	B0C2CY22
Luggage	B0FQMPL
Toy	B08RHDB
CE	B0FZZSPT
Health and Beauty	B000VCFE
Kitchen	B0F5965Y
Grocery	B00CWTY
CE	B00003IE
Kitchen	B0FBRK6
CE	B009M2IK
Kitchen	B0F6VLG
Grocery	B0FK5YH
Grocery	B0FCYC8
Grocery	B0CRFCW
Grocery	B0BB47L8
Kitchen	B0FH9YX
Kitchen	B0F6VCQ
Pantry	B06VW4Q
Grocery	B07BFHN
Grocery	B07JHGD
Grocery	B00ME8P
Grocery	B00FLQIN
Grocery	B01IC1M8
Grocery	B07D5BC
Kitchen	B0C5VP7
Grocery	B0CGCZQ
Grocery	B01K4OL
Grocery	B071VSTT
Kitchen	B09VPJ9D
CE	B0FJQVD
Office Product	B0DZ3JR5
Office Product	B00OTJG
Home Improvement	B002JWS
Kitchen	B0F43WJ
Home	B0D7SFJY
Home	B0FPF42
Kitchen	B001BY96
Kitchen	B0GH7KY
Kitchen	B0DNVCH
Kitchen	B0G64LK2
Kitchen	B0CSFYS
Kitchen	B0G3HPY
Office Product	B07RLPF
Baby Product	B07HNFZ
Baby Product	B096VML3
Grocery	B08826B2

Home	B09KBZCE
Lawn & Patio	B0DQXPC
Single Detail Page Misc	B0CLD773
Kitchen	B08N38NF
Kitchen	B0DFLZJH
Business, Industrial, & Scientific Supplies Basic	B0DVLKFF
Kitchen	B0DHCQC
Kitchen	B0G1JSVJ
Lighting	B08X6R2M
Home	B0DFT8VN
Kitchen	B0G1JSVJ
Home	B073SDDS
Office Product	B07NZTDH
Toy	B0BNJ1LF
CE	B0D3DW5
Personal Computer	B072JX77
CE	B0CC5LXZ
Home Improvement	B0D1GK7F
Home Improvement	B0G5YNG
Apparel	B09TK5KH
Apparel	B09TK5KH
Kitchen	B0DN9QH
Apparel	B0CT2F39
Kitchen	B0BG1NK
Lighting	B08K7441
Health and Beauty	B000C4AZ
Health and Beauty	B0011E8D
Shoes	B0CMTC2
Sports	B001EYFC
Sports	B004RTY4
Sports	B08R55FL
Sports	B000GYEX
Sports	B004808U
Sports	B08R5HS5
Sports	B0FRS4R7
Sports	B07B6FMH
Grocery	B01FUI6H
Office Product	B01FV0F1
Kitchen	B0BB2SJG
Office Product	B001CE3A
Office Product	B0CVZ7KD
Musical Instruments	B08XB9RF
Kitchen	B00HK0ME
Kitchen	B0DHLDD
Art and Craft Supply	B0F9YKBF
Lawn & Patio	B0DQ1WV
Lawn & Patio	B0G6C532
Art and Craft Supply	B0F9YKBF
Home	B0BZRC32

Lawn & Patio	B0FDQX3
Photography	B0CQBS5
Single Detail Page Misc	B0GCG3N
Toy	B0G576K
Jewelry	B0DQWH
Kitchen	B0DPWT
Toy	B0DQKLF
Business, Industrial, & Scientific Supplies Basic	B009Z3A1
Lawn & Patio	B078RNL
Kitchen	B07FT95P
Lawn & Patio	B00LU129
Toy	B08PNW6
Photography	B0G2H49
Kitchen	B0DL5GR
Photography	B0BQ9W9
Lawn & Patio	B0G9SYJ
Lawn & Patio	B0DRCCS
Kitchen	B0DSC87
Photography	B0G4PYX
Lawn & Patio	B0FZJ96F
Photography	B00MTF6Z
Apparel	B09TK5K
Apparel	B09TK5K
Apparel	B09TK5K
Lawn & Patio	B0BS9D3J
Kitchen	B0CQK9V
Apparel	B09TK5K
Kitchen	B0C1TVM
Kitchen	B0F9WD1
Musical Instruments	B0GK5M9
Lawn & Patio	B0CNZDH
Lawn & Patio	B0CNZDH
Lawn & Patio	B07CQC5
Lawn & Patio	B0CNZDH
Lawn & Patio	B07CQC5
Musical Instruments	B085DND
Business, Industrial, & Scientific Supplies Basic	B0BB7S6S
Wireless	B0GJ8W9
Wireless	B0GD19C
Kitchen	B0C3ZNN
Art and Craft Supply	B01LDLZX
Art and Craft Supply	B01LDLZZ
Office Product	B0006HV3
Business, Industrial, & Scientific Supplies Basic	B07TK439
Art and Craft Supply	B0G1YFB
Business, Industrial, & Scientific Supplies Basic	B0FWCS3
Home	B0D14FG
Grocery	B07XPH5
CE	B09N6F4Y

Kitchen	B0CY4PB
Musical Instruments	B007JHZ7
Musical Instruments	B00C0WL
Musical Instruments	B0D72X3
Wireless	B0FH7CH
Personal Computer	B00QXT5
Premium Consumer Electronics Brands	B0D3J71R
Personal Computer	B085TFF7
Business, Industrial, & Scientific Supplies Basic	B00AJT6U
Grocery	B0CP6N8
Grocery	B00091S3
Grocery	B0C935H
Kitchen	B0D7PW
Kitchen	B0CBQFK
Grocery	B005IHU
Grocery	B00TY15G
Business, Industrial, & Scientific Supplies	B0087RVI
Business, Industrial, & Scientific Supplies Basic	B08ZXH6F
Business, Industrial, & Scientific Supplies Basic	B08ZXH6F
Business, Industrial, & Scientific Supplies Basic	B08ZXH6F
Home	B099DS8
Office Product	B00H86ML
Office Product	B00H86ML
Office Product	B004E3LF
Office Product	B0CQ4YN
Kitchen	B07WPD4
Kitchen	B0C7Q8V
Sports	B0CQXKX
Sports	B09JSCC
Home Improvement	B0BXQ7M
Health and Beauty	B09CLRQ
Kitchen	B087916Y
Business, Industrial, & Scientific Supplies	B0087RVI
Grocery	B01C4IDQ
Business, Industrial, & Scientific Supplies Basic	B00F2PCK
Office Product	B004NG9
CE	B00QV3TH
PC Accessory	B008VFW
Personal Computer	B08YN7P2
Business, Industrial, & Scientific Supplies Basic	B0040ZOF
Kitchen	B076VVBX
CE	B07Q8QN
CE	B07RQCX
CE	B09X5FTR
CE	B0DRHTL
Apparel	B003U5H8
CE	B09PDLBF
Apparel	B08RLB15
Apparel	B08RK4L

Apparel	B08RK4LC
Apparel	B08R9649
Apparel	B08RLB15
Apparel	B08R9649
Office Product	B000EFLV
Health and Beauty	B0DFHMZ
Home Theater	B0FXX3C1
Kitchen	B0G58CQI
Sports	B0CHJRC2
CE	B0D13N4C
CE	B0BMQ4K
CE	B01410YN
Grocery	B0DV49Y1
Grocery	B005M4ED
Toy	B07MTQFI
Office Product	B00007M5
Lawn & Patio	B07XRQ7C
Wireless	B0BHWRL
CE	B09QGR8I
Apparel	B003U5DE
Shoes	B0DB2NBH
Musical Instruments	B085D9K9
PC Accessory	B0F2HLZ9
Grocery	B09MSL2T
Toy	B0CQG7W
Toy	B0GGRDB
Office Product	B07DFFFN
Kitchen	B0DM9TK
Office Product	B09S9JD5
Office Product	B07Z3L4M
Office Product	B096KSQH
Health and Beauty	B0DPJB4C
Office Product	B08WCN1
Health and Beauty	B002KQQH
Office Product	B087TZG2
Health and Beauty	B0011E8D
Luggage	B083B6D3
Home Improvement	B0C6DMJ6
Sports	B0DB26M4
Home Improvement	B005IOFG
Lawn & Patio	B0B48K9K
Lawn & Patio	B0DQZZ26
Lawn & Patio	B0DQZXTI
Office Product	B003A2I5T
Office Product	B003A2I5T
Home Improvement	B0BPTH5H
Personal Computer	B0F99LVS
Kitchen	B0DRMZH
Home	B09Y5JKT

Kitchen	B0CPSDL5
Kitchen	B0CP24PT
Kitchen	B0G3HL8Y
Kitchen	B0DDSBQ
Kitchen	B0B42L2S
Lawn & Patio	B09SWQK
Lawn & Patio	B0G5YJMV
Kitchen	B0G3HPY
Photography	B0CPM1C
Home	B097ZW64
Kitchen	B0D3PX1V
Kitchen	B0DJLV7G
Single Detail Page Misc	B0DCMG8
Book	B0G228L3
Book	1.46E+09
Book	1.32E+08
Lawn & Patio	B07XRQ7C
Personal Computer	B0DZVSC
Premium Consumer Electronics Brands	B0D3J63B
Lawn & Patio	B0C16CBX
Home Improvement	B094XYZ4
Business, Industrial, & Scientific Supplies Basic	B005T0Z5
Grocery	B0DBC8H
Home	B0CR1C85
Kitchen	B0DT6RN
Kitchen	B09YCQ31
Kitchen	B0G2RHV
Photography	B0G43DY8
Business, Industrial, & Scientific Supplies Basic	B0040ZOF
Personal Computer	B074473Z
CE	B0DX5HQ3
Business, Industrial, & Scientific Supplies Basic	B09XBJG3
Business, Industrial, & Scientific Supplies Basic	B0DP2B23
Business, Industrial, & Scientific Supplies Basic	B00I5I2ZY
Kitchen	B079ZL67
Kitchen	B07BSNM
Office Product	B013SKIB
Kitchen	B0DQXBB
Lawn & Patio	B0DF7PJY
Toy	B07P6MZF
Business, Industrial, & Scientific Supplies Basic	B0B74YQC
Grocery	B00091S3
Home	B0CYG9G
Home Improvement	B008BVU7
Home Improvement	B004I3RU
Business, Industrial, & Scientific Supplies Basic	B0BML8YD
Business, Industrial, & Scientific Supplies Basic	B0DXDR9X
Shoes	B002DCET
Business, Industrial, & Scientific Supplies Basic	B0DG4HT

Business, Industrial, & Scientific Supplies Basic	B0D9NLYV
Business, Industrial, & Scientific Supplies Basic	B0D9NLYV
Business, Industrial, & Scientific Supplies Basic	B0D9NLYV
Office Product	B01LYHE0
Office Product	B00NPCD8
Office Product	B000J07BI
Office Product	B081H1MF
Office Product	B0FMDXR
Office Product	B0CWRXY
Office Product	B074K8ZJ4
Office Product	B00QSR9U
Office Product	B0DPMR4T
Health and Beauty	B0027689X
Home Improvement	B00CWVE
Business, Industrial, & Scientific Supplies Basic	B006V6KB
Major Appliances	B0DFTDQV
Grocery	B08DBYJK
Wireless	B07DQM7V
Toy	B0CWRHS
Business, Industrial, & Scientific Supplies Basic	B0DP2B23
Kitchen	B07W5KP3
Toy	B0F6LPSK
Toy	B09TZWHT
Business, Industrial, & Scientific Supplies	B06XCCRI
Office Product	B087TYF8
Personal Computer	B087Z5WD
Office Product	B087TZG2
Office Product	B0BZVBKV
Office Product	B0B7KLQT
Office Product	B00QSR9F
Office Product	B0756H8H
Office Product	B00QSR9U
Grocery	B0CJFZWI
Business, Industrial, & Scientific Supplies Basic	B07JBJ97S
Grocery	B076H6F9
Grocery	B0DBMZH
Sports	B003SG94
Apparel	B003U5HJ
Apparel	B09B25BY
Sports	B003SG94
Business, Industrial, & Scientific Supplies Basic	B0040ZOF
Health and Beauty	B000C4AZ
Grocery	B0C7VH7D
Major Appliances	B0786VV1
Personal Computer	B0DXJQSC
Wireless	B08PZFRC
Toy	B0D14RGD
Health and Beauty	B0C2D1ZH
Toy	B0D14RGD

Health and Beauty	B0DPLRQ
Grocery	B08D1Z4F
Grocery	B07HFKB7
Grocery	B078WVR
Grocery	B00CHTTF
Home	B0FNVR2
Lawn & Patio	B0FJLSXT
Lawn & Patio	B0CCRM6
Lawn & Patio	B0B7J7YL
Lighting	B0FP4825
Kitchen	B0DGG5H
Home	B0C2YSG
Home	B0C2YSG
Home Improvement	B0BYWSG
Home	B0FPQC8
Office Product	B0722Y5N
Luggage	B0FJ1XYH
Art and Craft Supply	B0823Y76
Kitchen	B0FXG7SF
Photography	B0DKSNK
Toy	B09KTLND
Toy	B0G24DYD
Kitchen	B0DMJNV
Toy	B0BP22CF
Kitchen	B0FK5VFM
Kitchen	B0G23VW
Toy	B0G24DYD
Kitchen	B0FXG4W
Office Product	B0B19GJ7
Kitchen	B0F473YF
Office Product	B096KSQH
Automotive Parts and Accessories	B0BDBYLN
Amazon Home	B0CDWW
Wireless	B0D84R9H
CE	B0DR5RW
CE	B0DMF2R
Kitchen	B07VYJMD
Office Product	B001E6F5
Health and Beauty	B00004YK
Health and Beauty	B015MKO
Office Product	B0D47CF8
Home	B08ZD3L9
Kitchen	B009HBKF
Office Product	B08DRTYX
CE	B0CX2LJW
CE	B0BZTYH8
Business, Industrial, & Scientific Supplies Basic	B00PRYPX
Office Product	B0CHTKV5
Office Product	B08JHFZM

Lawn & Patio	B00F0GI2(
Health and Beauty	B0044P3J2
CE	B082DNB3
Personal Computer	B00BIFNTI
Home Improvement	B07G95PF
Automotive Parts and Accessories	B00JZRGV
Home Improvement	B0F9P29J.
Home Improvement	B00N4M2X
Office Product	B0B2NTN(
Grocery	B0DMFPW
Grocery	B07571TF3
Sports	B015YG1F
Home Improvement	B09X162D
Office Product	B071L9JQ1
Lawn & Patio	B0CLGF28
Kitchen	B0FQ62YF
Kitchen	B0FX9PRF
Lawn & Patio	B0CPDYC9
Toy	B0CP3BTV
Kitchen	B0G522RX
Toy	B0BH8Q2N
Kitchen	B0G52CR(
Toy	B0G1Z2P3
Kitchen	B0FPF1N9
Kitchen	B0DGGQ9
Kitchen	B0BQBZH(
Kitchen	B0G2J9GV
Kitchen	B0G4TXDY
Kitchen	B0G4C8TE
Kitchen	B0BTNV4F
Furniture	B0DJ8RXD
Kitchen	B0FR42W2
Kitchen	B0DQ1L9Z
Lawn & Patio	B0DJR223
Kitchen	B0DK99K2
Lawn & Patio	B0FZT18W
Kitchen	B0CQJX7H
Grocery	B0DYHDP(
Single Detail Page Misc	B0BDFWR
Grocery	B07V5RC(
Single Detail Page Misc	B0B28HCJ
Kitchen	B0G33R5F
Kitchen	B0BT8GSE
Home	B0CP3YPD
Kitchen	B0DHV3F9
Office Product	B0DRNW6
Book	B0DRZ171
Grocery	B0DYHDP(
Kitchen	B0CY4PBV

Health and Beauty	B0B82YZ1
Office Product	B07Y17P9
CE	B08MTBC
Office Product	B0FHY7SF
Health and Beauty	B07QQ8SF
Home Improvement	B00P4QIIF
Office Product	B07H7RGF
CE	B0BW5X8
Home	B07V9LN9
Home Improvement	B00CWVE
Home Improvement	B00CWVE
Home	B0FX99HE
Kitchen	B083KKQL
Business, Industrial, & Scientific Supplies Basic	B0FGDMG
Apparel	B08SHX6F
Kitchen	B0DNM2F
Wireless	B0843SCL
Office Product	B07K3K2L
Office Product	B099FLZF
Automotive Parts and Accessories	B0756PV9
Wireless	B0D922XZ
Home Improvement	B00CWVE
Kitchen	B0DL8TVF
Home Improvement	B0DHWV5
Business, Industrial, & Scientific Supplies Basic	B01LXMB
Grocery	B07L9TR3
Health and Beauty	B0C2D1ZH
Grocery	B09TPQD
Office Product	B094JX9Q
Office Product	B0D1JQX3
Major Appliances	B0F2M7R
Apparel	B0FC2ST1
Apparel	B0FC2ST1
Apparel	B0FC2SN3
Apparel	B0FC2SCH
Apparel	B0FC2SCH
Home Improvement	B0BHT7BE
Home Improvement	B0CQ279
Furniture	B07SRDX
Apparel	B0CKW15
Health and Beauty	B0FXR6XL
Kitchen	B0DNM2F
Toy	B07QB9FT
Apparel	B0D7P4G6
Kitchen	B0DBKHK
Kitchen	B0CPF44F
Kitchen	B0F9W8PH
Kitchen	B09GYGM
Toy	B0CFZ9V4

Office Product	B0CDBFBI
Personal Computer	B07RZ8HC
Health and Beauty	B0FF33G8
Personal Computer	B074WH7I
Business, Industrial, & Scientific Supplies Basic	B0036Z0Y
Kitchen	B0FJG83V
Kitchen	B0FHWCS
Kitchen	B0FHWFL
Kitchen	B0FHWJ5
Kitchen	B0FHWDB
Kitchen	B0FJG7QC
Kitchen	B0FHWLG
Kitchen	B0FHWD5
Lawn & Patio	B0FNKM2
Kitchen	B0F4CJVJ
Office Product	B09VPHR
Kitchen	B0FFGXH
Kitchen	B0FFGXZ3
Kitchen	B0FFGYB
Kitchen	B0FFGXX
Kitchen	B0FJDMF
Kitchen	B0FJD9JM
Kitchen	B0FC6ZXT
Kitchen	B0FPD8JK
Kitchen	B0FPD9KD
Office Product	B0G1TFZ8
Toy	B0CN16H
Kitchen	B09CY6T2
Home Improvement	B0037W5E
Health and Beauty	B07CVZSJ
Office Product	B0DK6S2
CE	B00NTCH
Office Product	B07QM3G
Home	B0FX99HE
Business, Industrial, & Scientific Supplies Basic	B07T753V
Grocery	B00451SG
Grocery	B07P23H3
Health and Beauty	B09YL81P
Office Product	B0C4GY9
Personal Computer	B0F1LY8P
Business, Industrial, & Scientific Supplies Basic	B0040ZOF
Lawn & Patio	B079P8HE
CE	B0DSVJG
Lawn & Patio	B0FB3XF
Lawn & Patio	B097DPW
Apparel	B0FC2SC
Apparel	B0FC2ST1
Apparel	B0FC2SN3
Apparel	B07Y4156

Apparel	B0D7P4G6
Apparel	B081B537
Apparel	B0DQL2S
Single Detail Page Misc	B0FN36B6
Apparel	B0FC2ST1
Apparel	B0FC2SQ
Apparel	B0FC2SC
Grocery	B076H6F9
Grocery	B08826B2
Grocery	B000R6QF
Grocery	B000T9WL
Grocery	B001E6PC
Grocery	B000T9UV
Grocery	B00091S3
Apparel	B081B537
Apparel	B07Y4156
Apparel	B0D7P4G6
Apparel	B07Y4156
Apparel	B07Y4156
Apparel	B07Y4156
Apparel	B081B537
Apparel	B0D7P17G
Apparel	B0DJ6M2V
Apparel	B081B537
Office Product	B09CKW4
Home Improvement	B0DVD9B
Business, Industrial, & Scientific Supplies Basic	B0CZF66Z
Office Product	B09W5LLC
Photography	B0DK3G8Y
Sports	B007V5B4
Apparel	B06Y6JGC
Wireless	B0DL86NC
Business, Industrial, & Scientific Supplies Basic	B0FGDMG
Kitchen	B09YVJN8
Health and Beauty	B07M7XLC
Health and Beauty	B00QIVC3
Health and Beauty	B0B286BF
Lawn & Patio	B0B9D8ME
Sports	B0007ZF4
Office Product	B089KT8M
Home	B0CY29G
Home Improvement	B0GF267M
Luggage	B0FH4KHD
Lawn & Patio	B07JCDHK
Personal Computer	B0DBLBJ2
Office Product	B09XB47V
Office Product	B00006IF6
Office Product	B0D2XQTV
Office Product	B00006IC

Office Product	B0C72GQ
Office Product	B00HNW7
Grocery	B0D4TNR
Kitchen	B0DNDRB
Office Product	B0CVNM2
Office Product	B0BZ88MT
Home Improvement	B09X162D
Wireless	B0983C3X
Health and Beauty	B0CLH144
Grocery	B01LXUCM
Wireless	B0CBCTL1
Gift Card	B0DMNMH
Office Product	B09LXS33
CE	B01HDC23
Grocery	B078WVR
Grocery	B08D1Z4F
Toy	B0DM1F9T
CE	B0CQQVV
Home Improvement	B00N4M2U
Health and Beauty	B01C4PP8
Home Improvement	B0BJ135V
Lawn & Patio	B0CDYFTH
Home Improvement	B0BJVWG
Toy	B0B6XY7D
Office Product	B07NZTDH
Business, Industrial, & Scientific Supplies Basic	B0BR4P2C
Personal Computer	B0BR9KXF
Office Product	B00006IF8
Grocery	B0FXBHJV
Grocery	B095JS3P
Grocery	B0FF1H6G
Shoes	B06XC7DD
Automotive Parts and Accessories	B004LWV0
Health and Beauty	B0B1DF9N
Office Product	B01M671G
Sports	B0F2MRST
Pet Products	B00LWFFA
Grocery	B0FH5DC6
Grocery	B08BN9YY
Grocery	B0D52RZY
Grocery	B0D7NRQ
Grocery	B0DBMZH
Wireless	B0D545H2
Home Improvement	B07DPLTE
CE	B07FQH4Z
Office Product	B09V4QW
Business, Industrial, & Scientific Supplies Basic	B0FNM38H
Automotive Parts and Accessories	B0F3J3HZ
Health and Beauty	B0C2CY22

Personal Computer	B0C5J7TJ
Office Product	B07B7MB
Business, Industrial, & Scientific Supplies Basic	B01LZ1W
Personal Computer	B0F1LY8P
Office Product	B0956RK
Sports	B00CRU7
Sports	B006GUC
Furniture	B08KSCD
Home	B0FJFH8
Sports	B07FYW6
Kitchen	B07HHLH
Kitchen	B089XX9F
Wireless	B0CQV4R
Office Product	B0F5HMC
Furniture	B00IFHPV
Health and Beauty	B005F3CK
Office Product	B0FRRFQ
Business, Industrial, & Scientific Supplies Basic	B0040ZOF
Home	B00Z7D7F
Business, Industrial, & Scientific Supplies Basic	B0G44MR
Home Improvement	B0BDNDK
Kitchen	B08QYVW
Personal Computer	B09J19C5
Sports	B0G6Z1H
Sports	B0G6Z1H
Sports	B0G6Z1H
Sports	B077GH5
Sports	B077J5H3
Health and Beauty	B0744GRJ
Toy	B0C1BZQ
Toy	B0C1BZQ
Office Product	B0CD2CB
Home Improvement	B0CQYGY
Home	B07YTKZF
Single Detail Page Misc	B0CT586
Office Product	B0F5HMC
Musical Instruments	B07KHTQ
Musical Instruments	B0FL7D7F
Home	B09BZW2
Furniture	B00IFHPV
CE	B07GVZH
Business, Industrial, & Scientific Supplies Basic	B087P3K2
Office Product	B00006IF7
Office Product	B0F2GFR
Office Product	B001CE3A
Grocery	B072MQ5
Kitchen	B0DSJGD
Lawn & Patio	B09XK9C
Toy	B0D7PFV

Health and Beauty	B002YD8F
Business, Industrial, & Scientific Supplies Basic	B019666X
Wireless	B0DSPX4
Business, Industrial, & Scientific Supplies Basic	B000H3A7
Premium Consumer Electronics Brands	B0D3J71R
Home Improvement	B079H5M
Kitchen	B0BP1GM
Luggage	B0BBFKN
Personal Computer	B09WPTR
Home	B0CWL12
Office Product	B0D2PFZ
Grocery	B004I7IGU
Grocery	B005HG9
Grocery	B09J1PRY
Grocery	B09J1NW
Pantry	B075LK74
Grocery	B000WHR
Grocery	B000T9W
Grocery	B0BGMPD
Grocery	B01EAG3
Office Product	B07K929Z
Health and Beauty	B00HSC9
Office Product	B079ZV4V
Office Product	B00HNW7
Office Product	B00HNW7
Office Product	B0FCS484
CE	B0BG28N
Home	B01EUU7
Sports	B00AU6G4
Kitchen	B0FTM5P1
Home Improvement	B0DMNW7
Home Improvement	B01N1H4N
Business, Industrial, & Scientific Supplies Basic	B0BYCDN
Home Improvement	B0FQV6X
Health and Beauty	B00OFTM
Home Improvement	B0DWPXP
Home Improvement	B09X162D
Grocery	B0DHHNR
Grocery	B083FJLB
Grocery	B01B0489
Office Product	B001L1RF
Wireless	B0F82HR8
Kitchen	B0CXJ8H5
Wireless	B082Z1YY
Sports	B0D9R3Y
Health and Beauty	B07YD3K
Health and Beauty	B000C4AZ
Photography	B0FNMPC
Office Product	B01BRGT

Business, Industrial, & Scientific Supplies Basic	B0CDRCC
Toy	B0FMF3X9
Art and Craft Supply	B0DQCZF
Lawn & Patio	B0FH2F4R
Office Product	B0FWRQD
Home	B07SGWY
Toy	B09M82S9
Kitchen	B08DTY8F
Kitchen	B0DRYC6
Art and Craft Supply	B0DLMW5
Art and Craft Supply	B09NSLG
Toy	B0CQZJX
Lawn & Patio	B0DFGLG
Office Product	B0DHJ9V6
Photography	B07ZZ5YD
Home Improvement	B001G2C
Health and Beauty	B0043P0G
Kitchen	B0DMFB1
Kitchen	B0DXF5Z9
Kitchen	B0DMF8R
Kitchen	B0FKMRX
Home Improvement	B0FCWXT
Kitchen	B0DFNZC
Home Improvement	B01KKN54
Home	B0085YEI
Health and Beauty	B09C31HJ
Office Product	B0BXMWD
Business, Industrial, & Scientific Supplies Basic	B00F2PCK
Home Improvement	B0FR4P6F
CE	B0FQ4WH
Personal Computer	B00QXT5T
Grocery	B001CT0A
Grocery	B00451SG
Grocery	B00451U9
Business, Industrial, & Scientific Supplies Basic	B00F2P9L
Health and Beauty	B09NF7RL
Office Product	B0DYBT2
Home Improvement	B0BCF9L8
Furniture	B00E1EX7
Furniture	B00DQT7E
Kitchen	B0DPC42
Kitchen	B0DNMN8
Kitchen	B09FDY7F
Kitchen	B0FX4JP3
Office Product	B0DYBL8
Kitchen	B0B3MK7
Kitchen	B0CNVB1
Kitchen	B0DPGT3
CE	B0D4DW1

Health and Beauty	B09P4PQL
Home	B0CP9PNI
Personal Computer	B0DJ11R1
Office Product	B0C5Z3CF
Office Product	B0C5Z3CF
Office Product	B0731VKN
Office Product	B0C6V5QI
Kitchen	B0CXX8BI
Kitchen	B0BZ89Q8
Kitchen	B087DWC
Health and Beauty	B075HP5G
Health and Beauty	B08S2XV8
Grocery	B07BFDJV
Lighting	B0D5YB92
Art and Craft Supply	B000BQSU
Health and Beauty	B07MHJFF
Office Product	B09RNDS1
Business, Industrial, & Scientific Supplies Basic	B0C822FR
Kitchen	B0C817R3
Kitchen	B0DY46KJ
Office Product	B0DYBWK
Office Product	B0DYBWH
Business, Industrial, & Scientific Supplies Basic	B0040ZOF
CE	B09Y14JS
CE	B0785NCF
CE	B083ZVKL
Sports	B0DT78XF
Sports	B0DM466V
Sports	B0DYNP6T
Sports	B0DT78T1
Sports	B0DT78XF
Grocery	B078WVRT
Home Improvement	B0CYS5PH
Health and Beauty	B0C2D2P5
Grocery	B092C78F
Business, Industrial, & Scientific Supplies Basic	B00I5I2ZY
Art and Craft Supply	B00KCXXY
Automotive Parts and Accessories	B0CCXVR
Automotive Parts and Accessories	B0CFJ2HH
Kitchen	B0CFJ2FH
Automotive Parts and Accessories	B0CFJ2W1
Automotive Parts and Accessories	B0BYY1D9
Automotive Parts and Accessories	B09SP84B
Kitchen	B00H0MMI
Kitchen	B00H0MKF
Lawn & Patio	B0DNTDP(
Single Detail Page Misc	B0FS1SXC
Single Detail Page Misc	B0DMPJ6M
Single Detail Page Misc	B0DKBYFH

PC Accessory	B08GBG5F
Automotive Parts and Accessories	B08H3L34
Automotive Parts and Accessories	B0854QJJ
Kitchen	B0DX8PV3
Kitchen	B0DX8745
Kitchen	B0DX8DW
Automotive Parts and Accessories	B016UG6F
Personal Computer	B073SBQM
Health and Beauty	B08R15JG
Office Product	B08GWZT
Home Theater	B0DYNM9
PC Accessory	B0BY199W
PC Accessory	B00J7KO4
Office Product	B0D4HFZ1
Office Product	B07H1QW
Office Product	B01FV0F1
Home Theater	B0DYNM9
PC Accessory	B0BY199W
Home	B07XRQ7C
Business, Industrial, & Scientific Supplies Basic	B0B79TD6
Art and Craft Supply	B079VQW
Kitchen	B09Y5PQF
Office Product	B0DYBZJ5
Office Product	B019QBOI
Health and Beauty	B0CYDBC
Office Product	B01N7WC
Wireless	B0CSFQQ
Car Audio or Theater	B0D5QPSX
CE	B00LH3DM
Health and Beauty	B07R9Q1L
Amazon SMP	B0D4FCG9
Home	B009NPJ0
Home	B0C65XVD
Gift Card	B0DV9H1V
Gift Card	B0DV9H1V
Personal Computer	B087Z5WD
Office Product	B078WJM
Office Product	B0DJS576
Office Product	B089T6TR
Office Product	B0FWB3LC
Office Product	B001S2RD
Office Product	B001S2RD
Business, Industrial, & Scientific Supplies Basic	B09CK8HE
Personal Computer	B0F4Y2VF
PC Accessory	B08LTCZ3
Automotive Parts and Accessories	B081S1Y3
Business, Industrial, & Scientific Supplies Basic	B01FGLVD
Business, Industrial, & Scientific Supplies Basic	B0040ZOF
Wireless	B0DL86NC

Home	B0C5JVX1
Office Product	B0FJM6W
Office Product	B0FGD2P
Sports	B0DYNP6
Business, Industrial, & Scientific Supplies Basic	B003XU7F
Health and Beauty	B0DQR98
Kitchen	B0D9WKY
Kitchen	B08299PW
Business, Industrial, & Scientific Supplies Basic	B00I5I2ZY
Automotive Parts and Accessories	B09L6JXJ
Business, Industrial, & Scientific Supplies Basic	B01HHOU
Business, Industrial, & Scientific Supplies Basic	B00RVH0
Personal Computer	B0787WG
Personal Computer	B072JX77
Personal Computer	B085TFF7
Speakers	B08TWQ2
Personal Computer	B0CZ6XJJ
Business, Industrial, & Scientific Supplies Basic	B092M6X
Wireless	B08MVCM
Photography	B08RYC8
Home	B0C283F4
Home	B0C82B7
Photography	B08RYC8
Kitchen	B0BZCNN
Grocery	B0BT7H24
Grocery	B076D91Y
Lawn & Patio	B0CPLQP
Business, Industrial, & Scientific Supplies Basic	B0C4GSC
Kitchen	B07KF51S
Health and Beauty	B0C2CZJ1
Health and Beauty	B07QKL4
Business, Industrial, & Scientific Supplies Basic	B07PCVM
CE	B09P7DH5
Apparel	B0BNPD4
Office Product	B082P61S
Health and Beauty	B002YD8F
Office Product	B0D7Q3N
Office Product	B0D41MH
Wireless	B0B1VWS
Office Product	B09LNCR
Sports	B07T3F6J
Apparel	B0BCHYT
Office Product	B0DYBNR
Wireless	B0C6K5G
Home	B0CH36T
Home	B08HTZN
Business, Industrial, & Scientific Supplies Basic	B0D44QF3
Personal Computer	B07DVCG
CE	B099ZRB

Personal Computer	B0D2X9NM
Lighting	B09MLN76
Home	B07BNBBF
Sports	B000PTKG
Kitchen	B0CDJ833
Home Improvement	B0FJFDBZ
Lighting	B0D86MXC
Business, Industrial, & Scientific Supplies Basic	B00GD8Q1
Home Improvement	B0CRHP8I
Premium Consumer Electronics Brands	B0D3J71R
Kitchen	B0FSDZF3
Lawn & Patio	B0DFLX79
Health and Beauty	B0D6SNKH
Business, Industrial, & Scientific Supplies Basic	B00R5CHZ
Home Improvement	B0B14HJS
Kitchen	B0CLRP8F
Lighting	B0FKGFSE
Business, Industrial, & Scientific Supplies Basic	B0040ZOF
Office Product	B0DYBNR9
Health and Beauty	B000VDX2
Grocery	B08R17N9
Home Improvement	B082PJN8
CE	B07D8M5D
CE	B09L951YI
CE	B07FZ3G7
Gift Card	B0DV98X8
Sports	B0FNWFB
Grocery	B08CYSY7
Automotive Parts and Accessories	B0BV2B7F
Business, Industrial, & Scientific Supplies Basic	B0CC1L6E
Kitchen	B0FHH7XE
Kitchen	B0BCKD51
Kitchen	B0FHGQP
Furniture	B0BDD5XM
Kitchen	B0FHGQP
Kitchen	B0FHH7XE
Kitchen	B0BCKD51
Art and Craft Supply	B0DD75DZ
Beauty	B0BR99MF
Lawn & Patio	B0FKTDHC
Toy	B0F9YCCF
Kitchen	B0CS32HM
Home Improvement	B07712H5
Kitchen	B0BYSSBF
Office Product	B08Z2426I
Health and Beauty	B07R9Q1L
CE	B01HDC23
Office Product	B082P61S
Book	1.54E+09

Office Product	B0D44ZFL
Major Appliances	B07CZ283
Grocery	B0B4MX6T
Home	B0F9YQQI
Home	B0F9YLZS
CE	B0F1SMHI
Grocery	B081FHKV
Lighting	B0D86MX(
Lawn & Patio	B07YNQR'
Apparel	B0DLNN3F
Home Improvement	B0C2Z4L3
Apparel	B0DLNN3F
Lawn & Patio	B0FHHFPH
Apparel	B0DLNN3F
Home Improvement	B08TC4W5
Home Improvement	B0FBS1R(
Home Improvement	B0FBRYK'
Business, Industrial, & Scientific Supplies Basic	B09K3CYN
Kitchen	B08BWXW
Grocery	B0CL59W2
Lawn & Patio	B0FHHFPH
Lawn & Patio	B0FHHFPH
Lawn & Patio	B0FL277X'
Lawn & Patio	B0D8PBBD
Office Product	B0D1VH37
Office Product	B0D1VH37
Office Product	B0D1VH37
Office Product	B0D1VH37
Office Product	B0D1VH37
Office Product	B0D1VH37
Business, Industrial, & Scientific Supplies Basic	B00R5CHZ
Office Product	B0D8SQK3
Kitchen	B08KTQ2T
Toy	B0FS2MLL
Toy	B0DGGRM
Office Product	B0F5P8XH
Kitchen	B0B7J9LC
Home	B07YTWJH
Business, Industrial, & Scientific Supplies Basic	B09G9RK(
Kitchen	B0DJ79DL
Art and Craft Supply	B09BCWQ
Automotive Parts and Accessories	B01LXF8I4
Kitchen	B08N4G2(
Kitchen	B0FR3FP5
Kitchen	B0FQVJ2(
Kitchen	B0BCP2SF
Home	B09DXSM8
Kitchen	B0FWJXJ4
Lawn & Patio	B0BHH45Y

Business, Industrial, & Scientific Supplies Basic	B0F6CV7Z
Office Product	B0C2PC7C
Home Improvement	B09F8QYV
Health and Beauty	B0F6G33V
Grocery	B000T9WL
Grocery	B000T9UV
Grocery	B00091S3
Grocery	B001E6PC
Health and Beauty	B07X8RG2
Kitchen	B079YRW
Home Improvement	B0F79LP8
Business, Industrial, & Scientific Supplies Basic	B00UR98F
Home Improvement	B07BZS9X
Office Product	B086NDDJ
Home Improvement	B00006JN
Office Product	B0FPLX12
Kitchen	B0CBRT46
Single Detail Page Misc	B0D8HMQ
Toy	B0CBDHC
Business, Industrial, & Scientific Supplies Basic	B0BPS5QE
Office Product	B07QHSK
CE	B0BRMD1
Kitchen	B0788F3R
Health and Beauty	B0CRWM4
Office Product	B0B7L67W
Office Product	B08LKK21
Shoes	B0FVX3BE
Lawn & Patio	B098DSC7
Home Improvement	B0199R9W
Toy	B0B3ZV52
Apparel	B0FKB5NS
Apparel	B07XFCLN
Apparel	B08PF84N
Lawn & Patio	B0CHVV5Y
Lawn & Patio	B07Q2JH4
Lawn & Patio	B093C2XL
Kitchen	B0080F0D
Lawn & Patio	B0FN7XC8
Kitchen	B0FXYDQ
Business, Industrial, & Scientific Supplies Basic	B0D44QF3
Health and Beauty	B07X6141
Kitchen	B09715G5
Apparel	B0DWMVC
Sports	B0BX2MJ6
Automotive Parts and Accessories	B004RNOV
Health and Beauty	B0011E8D
Office Product	B089GLSG
Home	B0B57FM5
CE	B0D5Y99F

Home Improvement	B0BC13LT
Office Product	B0FS1HRD
Office Product	B0FPLWX(
Office Product	B0BC7QG
Office Product	B0FPLX12
Personal Computer	B0DCVD8I
Office Product	B07MXRX(
Grocery	B076D91Y
Grocery	B072MQ5E
Grocery	B076D91Y
Grocery	B078TN99
Home	B09FZ7DG
Kitchen	B0DFBCW
Kitchen	B08HMQH
Photography	B0D767DF
Photography	B0DD73SM
Kitchen	B0DJSSVJ
Lawn & Patio	B0FM8376
Kitchen	B09BQWG
Lawn & Patio	B0FPM4G(
Premium Consumer Electronics Brands	B0FQFPW
Automotive Parts and Accessories	B0DF8545
Home Improvement	B07VPF9C
Office Product	B0D1VH37
Kitchen	B0FJS7RH
Kitchen	B0BBFPD1
Kitchen	B07JQ47Y
Kitchen	B08GKJST
Kitchen	B0FRFBMI
Kitchen	B0FMJ694
Kitchen	B0FLCNZZ
Home	B08GG111
Kitchen	B0FTYNFY
Kitchen	B09JC34D
Kitchen	B0FKXWT
Sports	B07S16NC
Kitchen	B076184X
Kitchen	B0DGQ4J
Kitchen	B0CBRT46
Kitchen	B0BBQ1W
Kitchen	B0CKYJHD
Kitchen	B0CH9X6Y
Photography	B0DQL4BV
Grocery	B00451SG
Grocery	B00006IDJ
Grocery	B00451U9
Business, Industrial, & Scientific Supplies	B0087RVI(
Lawn & Patio	B0F8B5RF
Kitchen	B0B61CDJ

Toy	B0DZN3F1
Office Product	B00CLE1D
Amazon SMP	B0F7Z4QZ
Home Theater	B0DS6FK1
Toy	B0FLBN4M
Kitchen	B0BM3C13
Office Product	B07FN6QZ
Office Product	B0BFC94F
Office Product	B0FHCTSL
Office Product	B0889B8W
Kitchen	B084ZH76
Lawn & Patio	B0C1RTGL
Grocery	B0B4MX6T
Grocery	B0D45S87
Health and Beauty	B07YJ74M
Apparel	B0B96PNC
Apparel	B0FMFDQ
Grocery	B08CYSY7
Business, Industrial, & Scientific Supplies Basic	B06XQ6BL
Photography	B0D97P87
Personal Computer	B0BQQ7H
Business, Industrial, & Scientific Supplies Basic	B0040ZOF
Office Product	B0DXQ27N
Home	B08GQDY
Health and Beauty	B0CXZKZT
Kitchen	B0748PCC
Kitchen	B0748YLH
Health and Beauty	B0D5Z564
Kitchen	B07KY1MC
Health and Beauty	B0CXZHCL
Home	B08GRDM
Photography	B0DQL4BV
CE	B0F7LBPT
Kitchen	B0BHNSG
Lawn & Patio	B0FH68ZK
Home	B09FL185L
Home	B0DFLR7H
Lighting	B099RVY6
Lawn & Patio	B0FQC9KN
Health and Beauty	B0C2CY22
Business, Industrial, & Scientific Supplies Basic	B00VNI1JI
Kitchen	B0DDCDQ
Kitchen	B0DDBR6Z
Kitchen	B0DFBVQ
Kitchen	B0CH8FRN
Kitchen	B0BCVHVL
Kitchen	B0FBGC9N
Lawn & Patio	B0C3GD9J
Kitchen	B0CXPNR

Toy	B0DX1F9E
Lawn & Patio	B07VTTZD
Wireless	B0FMLFDM
Kitchen	B0DNFB8F
Grocery	B0DBMZH
Grocery	B0BGMPD
Home Improvement	B0B7XBSX
Grocery	B07CMCL
Grocery	B01EAG3\
Automotive Parts and Accessories	B0F2DTKK
Personal Computer	B07BMYL5
Kitchen	B08MKY84
Home	B01EUU7T
Home Improvement	B0B1M6MI
Office Product	B0CF5NKL
Kitchen	B0DWG2L
Personal Computer	B0CJR63M
Health and Beauty	B09QH5LX
Photography	B007KNFE
Home Improvement	B0FDFSHL
Office Product	B000WA3
Automotive Parts and Accessories	B0B2F6MF
Grocery	B0FXBHJV
Grocery	B000GG5I
Grocery	B000GG5I
Grocery	B08D1Z4F
Health and Beauty	B09RTVD1
Wireless	B0FFVYV4
Office Product	B07Q2MG
Grocery	B0CWPNJ
Office Product	B0BY829N
Lawn & Patio	B0FR9FW
Lawn & Patio	B096FQW
Home Improvement	B0D3T4K8
Kitchen	B0DM7XV
Kitchen	B0DFVBM
Toy	B0FP54QE
Kitchen	B0D9VPS
Kitchen	B010U5KS
Grocery	B08D1Z4F
Grocery	B078WVR
Personal Computer	B091FFD7
Musical Instruments	B0CM2ZRI
Musical Instruments	B0BRXDVI
Personal Computer	B0D95ZZG
Business, Industrial, & Scientific Supplies Basic	B0F4X77J
Wireless	B0D84R9H
Wireless	B091Z6JN
Premium Consumer Electronics Brands	B0FQFBB

Office Product	B0BVQMD
Home Improvement	B0BZCTXH
Home Improvement	B0BNL5ME
Business, Industrial, & Scientific Supplies Basic	B0FSK8X9
Business, Industrial, & Scientific Supplies Basic	B012V563I
Home Improvement	B076ZRRF
Kitchen	B0FL29F8
Home	B07VXSW
Kitchen	B0FM3QSI
Kitchen	B0FTYNFY
Home	B0D5B2RC
Home Improvement	B0F66FVV
Home Improvement	B00433SC
Business, Industrial, & Scientific Supplies Basic	B0040ZOD
Health and Beauty	B0CLH144
Kitchen	B0D5LC1F
Office Product	B000GOZY
Office Product	B0F6N6QV
Kitchen	B0F8MRYI
Sports	B004S5DU
Home Improvement	B0FL7FRV
Single Detail Page Misc	B096LYKV
Kitchen	B09G37R5
CE	B0F76C5C
CE	B014I8SX4
Premium Consumer Electronics Brands	B0FWCXN
Kitchen	B0FNDD1D
Kitchen	B000R4OD
Toy	B0CF4LB5
Premium Consumer Electronics Brands	B0D3J71R
Single Detail Page Misc	B0CB87DC
Apparel	B0815NBF
Apparel	B0815NBF
Apparel	B0815NBF
CE	B01H7M6Y
Personal Computer	B08L3FYQ
Business, Industrial, & Scientific Supplies Basic	B01LWO1I
Personal Computer	B0FB8WSI
Office Product	B07W1J51
Office Product	B002W6ZV
Home	B0FBNHM
Kitchen	B007ZDEH
Health and Beauty	B000VCFE
Home	B00006IFIS
Office Product	B08WRCJI
Automotive Parts and Accessories	B002KH2Z
Book	8.79E+08
Kitchen	B0DW5YG
Photography	B0C8HHVS

Office Product	B00006IC
CE	B0BG28N
Office Product	B00008B
Grocery	B01FG8T
Health and Beauty	B0DCBC8
Personal Computer	B06XG9X
Grocery	B07F246
Health and Beauty	B08R15J
Health and Beauty	B08CQN
Business, Industrial, & Scientific Supplies Basic	B0036Z0
Office Product	B0D7Q5X
Lawn & Patio	B0D1V5V
Office Product	B0F66ZY
Office Product	B0006HW
Home Improvement	B0F99Y1
Lighting	B014X27
Apparel	B00AMPA
Business, Industrial, & Scientific Supplies Basic	B0040ZO
Kitchen	B0FD7V1
Toy	B0CF4LB
Lawn & Patio	B0FR8G6
Kitchen	B0CP5TC
Kitchen	B0D6V6Z
Kitchen	B0FNDD1
Mobile Application	B07R88Y
Business, Industrial, & Scientific Supplies Basic	B0F4QJK
Business, Industrial, & Scientific Supplies Basic	B005T0Z
Grocery	B0DBC8H
Home Improvement	B0CSK5F
Lighting	B09PMKB
Office Product	B0F94SS
Office Product	B08SSHJ
Home Improvement	B0BZS18
Office Product	B01E9IL
Office Product	B079GB3
Kitchen	B0D2HTF
CE	B09S266
Wireless	B0C3H1V
Health and Beauty	B07QLQ3
Health and Beauty	B013JZM
Personal Computer	B081VHS
Business, Industrial, & Scientific Supplies Basic	B0F9W8R
CE	B0CZ72P
Business, Industrial, & Scientific Supplies Basic	B0F9W7G
CE	B09DMDN
Health and Beauty	B00279LY
Health and Beauty	B09J24RW
Grocery	B006N3IA
Health and Beauty	B0010C55

Grocery	B000R6QF
Home Improvement	B0BN386G
Grocery	B0DCW6H
Home	B0BP1PQH
Kitchen	B0BHWC6
CE	B0180YUC
Mobile Application	B0CBVKBI
Office Product	B00008BO
Grocery	B00XA107
Kitchen	B0FHGXBI
Lawn & Patio	B0FNJXG3
Lawn & Patio	B0FKT67T
Home	B0D6FYSM
Home	B08K93ZF
Kitchen	B0D41LS7
Toy	B0CGDK5(
Lawn & Patio	B0C99D4S
Lawn & Patio	B09F61VR
Kitchen	B0C6H5JZ
Lawn & Patio	B0BDLH4N
Kitchen	B0FKG8M3
Lawn & Patio	B0C8MXV(
Kitchen	B0FHWDY
Kitchen	B003KRHD
Grocery	B09JBJTD
Grocery	B0DCW6H
Apparel	B00AMPA5
Kitchen	B0CKNTJJ
Business, Industrial, & Scientific Supplies Basic	B0040ZOF
Business, Industrial, & Scientific Supplies Basic	B0040ZOF
Wireless	B00BWXV
Home Improvement	B0BBGLC9
Office Product	B0DY9V1H
Office Product	B0DY8JMJ
Office Product	B0DY98Y6
Photography	B0CNSZ2E
Personal Computer	B088TSR6
Toy	B0C4LV1H
Toy	B0C5M5RV
Business, Industrial, & Scientific Supplies Basic	B08DQX74
Kitchen	B0F1ZXDE
Home Improvement	B081ZYZJ(
Office Product	B09K3JNF
Toy	B0FBW69I
Office Product	B09WXQV
Toy	B0BR4X42
Personal Computer	B07CRG7E
Amazon Home	B0CJCYMI
Wireless	B00BWXV

Health and Beauty	B09P4PQL
Grocery	B092C78F
Health and Beauty	B0C2D2P5
Grocery	B07P23H3
Office Product	B0DP82GH
Business, Industrial, & Scientific Supplies Basic	B07Y18FS
Grocery	B0FQXHT3
Health and Beauty	B001TQ6IH
Kitchen	B0D634VG
Automotive Parts and Accessories	B079LHNH
Mobile Application	B01J62Q6
CE	B08GY6M4
Office Product	B0DSKRM
Kitchen	B0FJBVGH
Personal Computer	B091FFD7
Kitchen	B0D7BZB3
Gift Card	B07HFTC8
Personal Computer	B0DLK38T
Grocery	B00HSRNH
Health and Beauty	B000C4AZ
Personal Computer	B0DLK38T
Home Improvement	B078S5QM
Business, Industrial, & Scientific Supplies Basic	B0CZN34J
Business, Industrial, & Scientific Supplies Basic	B0CZN34J
Personal Computer	B0BTNXW
Home Improvement	B000SQQG
Office Product	B0D9FRCX
Office Product	B00006HP
Office Product	B000OCN8
Office Product	B0DYBB8X
Personal Computer	B07VTFN6
Home	B0FHDH8G
Single Detail Page Misc	B09S5Z3S
Kitchen	B0FJ267M
Kitchen	B076VT4Y
Business, Industrial, & Scientific Supplies Basic	B0DBHZ86
Personal Computer	B00QXT5T
Business, Industrial, & Scientific Supplies Basic	B0C7CZFJ
Sports	B0CFJJFL
Kitchen	B0855B5Z
Health and Beauty	B09JWXX5
Grocery	B0DGVSH
Home Improvement	B0DYF4M3
Health and Beauty	B09HCJD6
Home Improvement	B07BJN11
Health and Beauty	B07T6FNL
Grocery	B09JL231H
Grocery	B0D1LN96
Grocery	B0F2D4DN

Office Product	B0054TMF
Speakers	B08TWQ2
Office Product	B0CWXCL
Major Appliances	B0786VV1
Grocery	B074H5BV
Kitchen	B0D5ZHVY
Kitchen	B0CF29HF
Office Product	B0C7VP99
Office Product	B01BRGU8
Home Improvement	B07VMPF4
CE	B0CYQ5P6
Home	B09YL92X
Personal Computer	B073SBQM
Automotive Parts and Accessories	B00LM55H
Speakers	B01FWAZI
Business, Industrial, & Scientific Supplies Basic	B0BBTHRI
Business, Industrial, & Scientific Supplies Basic	B0BVRMG
Grocery	B000OV0S
Grocery	B00091S3I
Grocery	B0DLHKB0
Grocery	B000R9AK
Kitchen	B09L5TXK
Grocery	B001E6PC
Grocery	B0BG69Z4
Kitchen	B001FNYJ
Home	B0731RF6
Kitchen	B097D1CZ
Kitchen	B0B12KN6
Kitchen	B0D12L1Y
Single Detail Page Misc	B0CY2YW
Sports	B0D8STJZ
Office Product	B0D72VM0
Office Product	B0C9WDK
Office Product	B077JZRC
Home	B0DXFBQ
Kitchen	B0FCR4KY
Wireless	B0C3PZR3
Kitchen	B0B2QTW
Kitchen	B0CPF23N
Home	B07RV463
Grocery	B07KY83T
Health and Beauty	B0BVBWJI
CE	B0DCNCJ0
Health and Beauty	B00RY21C
Business, Industrial, & Scientific Supplies Basic	B0040ZOF
Wireless	B0D3J9VN
Kitchen	B0D9VG4N
Kitchen	B0F37NVD
Kitchen	B0DB7NNY

Kitchen	B08BXM4H
Kitchen	B0FH9S38
Kitchen	B094QV6T
Kitchen	B08F5CVZ
Gift Card	B0DMNJ1L
Grocery	B00451U9
Grocery	B00451SG
Furniture	B0DXKWX
Home Improvement	B0B3R677
Office Product	B0DBDJRM
Home Improvement	B0D6DZ5V
Home Improvement	B0DK8X99
Health and Beauty	B000C4AZ
Health and Beauty	B000C4AZ
Health and Beauty	B000C4AZ
Office Product	B07VYK11
Sports	B003SG94
Sports	B003U5HJ
Health and Beauty	B09YL81P
Health and Beauty	B01DCG0(
Major Appliances	B0055521V
Business, Industrial, & Scientific Supplies Basic	B000NV5F
CE	B089RBHC
Office Product	B01J3WQ3
Business, Industrial, & Scientific Supplies Basic	B0CZ9P1T
Automotive Parts and Accessories	B08F57FL
Sports	B006MIXH
Business, Industrial, & Scientific Supplies Basic	B09W99RI
Office Product	B007Q345
Office Product	B006PR4U
Office Product	B00QL1AV
Speakers	B01FWAZI
Office Product	B00HNW7
Lighting	B0CLKC7K
Office Product	B0DR1KSF
Office Product	B0F2FQW
Business, Industrial, & Scientific Supplies Basic	B0BVRNC
Business, Industrial, & Scientific Supplies Basic	B0BBTHRI
Book	B0DJCQ89
Apparel	B0CZRGN
Kitchen	B0FLY9MM
Kitchen	B0BXT1H5
Book	B0CKVLW
Personal Computer	B0D1YHC4
Automotive Parts and Accessories	B0DVS2YF
Home	B0B2V6RJ
Grocery	B0B6C25M
Kitchen	B0D8SV7J
Personal Computer	B07DFYZ8

CE	B089RBH(
CE	B09174B6
Business, Industrial, & Scientific Supplies Basic	B0BXPBQ
Lawn & Patio	B0BDT4XZ
Kitchen	B0D7MLZ9
Kitchen	B0D62WZ
Kitchen	B0D7MLZ9
Kitchen	B0D62WZ
Office Product	B0BRMX3
Home	B0BS9RB6
Office Product	B0C77GP9
Office Product	B0DQLRH
Home	B0DG4DJ
CE	B0F8VL7Z
Home Improvement	B0FHQD3
Office Product	B07K92YV
Office Product	B0C5RDM
Home Improvement	B0DFM1W
Health and Beauty	B0748J34
Health and Beauty	B099BWG
Lawn & Patio	B0B1TJY2
Toy	B0B8P3LT
Lawn & Patio	B0F9DFV
Toy	B07HMRZ
Kitchen	B0D9BPK2
Lawn & Patio	B07577NK
Home	B0F9WVH
Lawn & Patio	B0D8TMH
Lawn & Patio	B0FGXZY
Kitchen	B0CST7BJ
Musical Instruments	B083R5S9
CE	B07K59C
Speakers	B08TWQ2
Personal Computer	B0CDQM2
CE	B0CYQ5P
CE	B0F186J1
Home	B093BRV
Kitchen	B0BB6R25
Office Product	B07GL4S8
Home Theater	B09Y5TKX
Home	B0BZLCM
Mobile Application	B0CR492L
Home Improvement	B0D3F481
Home	B0DSP5W
Home	B0CBWK7
Home	B07F6FR
Health and Beauty	B07YN77Z
Office Product	B0CS32C1
Office Product	B0D8BP7

Office Product	B0B6CQD
Office Product	B0D8P6S3
Grocery	B072MQ5
Home	B092286P
Home Improvement	B0D3ZYH
Home	B01HLVY
Lighting	B0DS1TB
Kitchen	B0DFGPT
Home	B09W5FN
Kitchen	B0DCG76
Home	B0D6KL4
Lighting	B0DS1SL
Home	B0CRVL6
Home	B0D6KHP
Personal Computer	B0C3943Y
Amazon Devices	B0F7RZ1M
Home Improvement	B0DKS6V
Home Improvement	B09H4BS
Sports	B09VYP2M
Office Product	B0F6VC8
Office Product	B0DYBB8
Office Product	B0DBZ28
Office Product	B0DYBP7
Health and Beauty	B000VCF
Grocery	B01JGN1
Grocery	B0CQRN7
Grocery	B00819SS
Office Product	B0CNRGP
Kitchen	B09KX1F
Kitchen	B076VZ9
Lawn & Patio	B0F9FC1M
Apparel	B0C8SRH
Apparel	B0C8SRH
Home	B0CDH1Y
Apparel	B0C8SRH
Kitchen	B0B2QTW
Lawn & Patio	B081V5N4
Toy	B09NPGK
Apparel	B0C8SRH
Apparel	B0C8SRH
Kitchen	B076VT6H
Toy	B0C7H48
Apparel	B0C8SRH
Apparel	B0C8SRH
Kitchen	B0C7KG7
Beauty	B07WS83
Home	B0CP5NQ
Apparel	B0C4P9G
Photography	B0D298W

Home	B0D5R7Z9
Toy	B0CYZRX2
Home	B09NZDJ1
PC Accessory	B0FK586G
CE	B0CC5KYH
CE	B0787Z1C
Photography	B0CNSZ2B
Sports	B088KNR7
Office Product	B08XX4W1
Office Product	B0D8VYD6
Office Product	B0F93S3N
Apparel	B0CBV3B4
Apparel	B0B9RJBC
Apparel	B0BPCBXB
Office Product	B09MMNQ
Office Product	B09MMNQ
Office Product	B09MMNQ
Health and Beauty	B09HHD93
CE	B0C7Z85T
Home Improvement	B0B1M6MB
Home Improvement	B0DWL54C
Photography	B0CNSZ2B
CE	B0FDQB37
Personal Computer	B0DHVQB
Personal Computer	B0C93G2M
Apparel	B0F5WSLB
Kitchen	B0DQSJG5
Grocery	B0CQRN7
Kitchen	B0DSBR1M
Office Product	B0CHTZCB
Kitchen	B0CFKW3
Kitchen	B098F73Z
Office Product	B004TARJ
Home	B0CDGXH
Kitchen	B076W2B9
Kitchen	B0DDKV6L
Grocery	B01JGN1T
Grocery	B00819SS
Toy	B0CGXPL3
Grocery	B00H727M
Home	B0C3RH1K
Home	B0DCFTVM
Office Product	B087TYF8
CE	B0F76C5C
Office Product	B01FV0F1
Sports	B0BNDK9K
Automotive Parts and Accessories	B0BHX3FB
CE	B08SQBTJ
Home	B07W4YKZ

Apparel	B0CF9WM
Office Product	B0C8S1K1
Home Improvement	B09LCQY(
Kitchen	B09ZQPQ(
Home	B09V9GM2
Kitchen	B0D91GB(
Grocery	B00451SG
Business, Industrial, & Scientific Supplies Basic	B00I5I2ZY
Grocery	B078872V'
Office Product	B07TCSYL
Office Product	B09PNWK
Sports	B01LR5RV
Sports	B01LR5RS
Sports	B01LR5RK
Sports	B01LR5S1
Furniture	B08KFPD(
Furniture	B08KFPD(
Lawn & Patio	B0FG7XS(
Toy	B08BHNCI
Lawn & Patio	B0DTH6K(
Home	B079MGK'
Home Improvement	B0BCF9L8
Office Product	B0FBLWZ4
Home	B09XMVRI
Toy	B0DT4733
Toy	B0CZHRQ
Kitchen	B0CMQ8R
Photography	B0FMY2F'
Lawn & Patio	B09WQTJI
Sports	B0742JMK
Sports	B0D5GPL8
Toy	B0FCMKL5
Gift Card	B0DMNMB
Toy	B0DCBXT(
Gift Card	B0DV91D(
Kitchen	B0FGHCJI
Kitchen	B0CLY3SH
Kitchen	B0DHDBW
Gift Card	B0DV93K(
Office Product	B0B9CDZ9
Office Product	B09X4XYY
Personal Computer	B0CJR63M
Home	B0035LXT'
Office Product	B09TDN6(
Office Product	B002R0DY
Office Product	B0BRMXV
Office Product	B0CCVWX
Sports	B0C4Y1TF
CE	B0787K2X

Home	B0D7SFJY
Office Product	B07XCNB
PC Accessory	B0827QJ5
Art and Craft Supply	B015TB9R
Kitchen	B09Y5PQF
Kitchen	B09K3DH
Office Product	B0DWMT
Office Product	B09WXQV
Single Detail Page Misc	B0CKMNS
Business, Industrial, & Scientific Supplies Basic	B0BHKRJ
Kitchen	B0BKJVP
Home Improvement	B08865XV
Apparel	B0969BBB
Home Improvement	B08868CP
Apparel	B0969BLB
Kitchen	B0D1FW8
Sports	B08DLXZK
Sports	B00CRU7
Sports	B0CRKT
Sports	B0CDRYZ
Sports	B07LDD4F
Sports	B0DBYKV
Sports	B0FHW73
Automotive Parts and Accessories	B0BHX3FE
CE	B002GHB
Office Product	B08C1RF
Office Product	B098NRT7
Home Improvement	B0DRFCM
Photography	B0BZRFF
Office Product	B0CH19R
Photography	B0D73352
Office Product	B0DWSKF
Office Product	B0DTQ5Y
Business, Industrial, & Scientific Supplies Basic	B077X9NM
Office Product	B0CCRTL
Office Product	B086QGW
Office Product	B07FL21L
Office Product	B0CQ4YN
Sports	B0BNDK9
Automotive Parts and Accessories	B0117FAG
Business, Industrial, & Scientific Supplies Basic	B0D9DMK
Office Product	B08FD8JR
Office Product	B08FD8JR
Office Product	B08FD7TZ
Office Product	B08FD59T
Office Product	B0CJCTQ
Office Product	B0F5D4V
Office Product	B0FHJ1RZ
Office Product	B0DYJH1F

Office Product	B0DYBT2C
Office Product	B09SHVPF
Office Product	B08NW47V
Baby Product	B0006HX7
Office Product	B0CZ6S4T
Office Product	B0C33QJ5
Speakers	B0096XS7
CE	B0BYJPZY
Major Appliances	B01DZQI7
Health and Beauty	B000C4AZ
Business, Industrial, & Scientific Supplies Basic	B09S9X3H
Kitchen	B0BXBDVI
Business, Industrial, & Scientific Supplies Basic	B0D1NSZT
Office Product	B000VXO4
Office Product	B0D7W1ZC
Office Product	B0FBLWZ4
Home Improvement	B0031AJZI
Office Product	B0D7VXR1
Office Product	B0F6TB4C
Office Product	B0D7VZBL
Grocery	B08238K9I
Health and Beauty	B00GRUKC
Health and Beauty	B0C2D1ZH
Business, Industrial, & Scientific Supplies	B004NG89
Grocery	B0DBC8HC
Health and Beauty	B0CLH144
Business, Industrial, & Scientific Supplies Basic	B005T0Z5
Business, Industrial, & Scientific Supplies Basic	B005T0Z5
Amazon SMP	B0BP9SNV
Shoes	B000I7C68
Kitchen	B0BF9LZH
Business, Industrial, & Scientific Supplies Basic	B008YFGS
Business, Industrial, & Scientific Supplies Basic	B07XT9ZR
Office Product	B0CVV12V
Personal Computer	B00BIFNTI
Apparel	B005MYAH
CE	B08XP6TS
CE	B0C6D6M1
Office Product	B008KTDX
Office Product	B00006JNI
Grocery	B000GG5I
Health and Beauty	B07Y48YC
Sports	B098XG9L
Health and Beauty	B0C2CY22
Business, Industrial, & Scientific Supplies Basic	B079ZP8Z
Office Product	B07WRT58
Home	B091F4J4V
Home	B0BWQSC
Kitchen	B08BHLWZ

Single Detail Page Misc	B0DNMRF
Kitchen	B09JWFH
Apparel	B0F8ZS6T
Office Product	B001S2RD
Apparel	B0F8ZCM3
Office Product	B01EN0H5
Major Appliances	B0CVZN6
Business, Industrial, & Scientific Supplies Basic	B00CXTF
Business, Industrial, & Scientific Supplies Basic	B0BKGHG
CE	B00LH3D
Business, Industrial, & Scientific Supplies Basic	B0DN13KF
Business, Industrial, & Scientific Supplies Basic	B0CBJZND
Home Improvement	B07SKTQ
Business, Industrial, & Scientific Supplies Basic	B0CP7H71
Office Product	B000UHG
Office Product	B000NO0
Office Product	B019QBOF
Health and Beauty	B07QMQ8
Office Product	B00QL1AV
Office Product	B0C8JZ57
Kitchen	B0F1XZ99
Personal Computer	B0BJJXTK
Personal Computer	B0787WG
Office Product	B0D5CVS
Home	B082WM8
Business, Industrial, & Scientific Supplies Basic	B004F7LD
Grocery	B00451SG
Grocery	B00451U9
Kitchen	B0B46TB5
CE	B0B2YBN6
Business, Industrial, & Scientific Supplies Basic	B0C4GSC
Health and Beauty	B0C2CZJ1
CE	B0CT3VR
Home Improvement	B0CMYLK
CE	B01KBEOL
Home Improvement	B07M79K1
CE	B0D7VJX9
Single Detail Page Misc	B0CHWLH
Health and Beauty	B0011E8D
Automotive Parts and Accessories	B0DCVTP
Office Product	B09KL5NG
CE	B0CC5LXZ
Business, Industrial, & Scientific Supplies Basic	B0040ZOF
Personal Computer	B072JX77
Automotive Parts and Accessories	B001QXRF
Sports	B0D9R3YS
Apparel	B003SG3X
Apparel	B003U5HJ
Office Product	B0DYBY92

CE	B0FC63MX
CE	B0CWGJ1
Photography	B0C9L3C6
CE	B0F8NPXK
Office Product	B0DBDJRM
Office Product	B0B2P39G
Office Product	B009A543I
Home Improvement	B084C2YD
Health and Beauty	B08D6V7B
Home	B0DHVH3I
Toy	B07WJR76
Toy	B07JJ5DFI
Jewelry	B0DZCS3V
Toy	B07DD124
Apparel	B005MYAH
Apparel	B003SG0A
Toy	B0DZN3F1
Toy	B0C4F4YV
Home Improvement	B08PZ56S
Single Detail Page Misc	B0CYPK4H
Office Product	B0BZ788T
Kitchen	B09H5K94
Kitchen	B0F624D8
Kitchen	B0C4GSS3
Kitchen	B09316X74
Kitchen	B09MBM91
Lawn & Patio	B0FB3MZ7
Lawn & Patio	B0FBFML9
Home Theater	B09Y5TKX
Home Improvement	B07TCDTF
Home Improvement	B0DBZDN9
Art and Craft Supply	B0B425DD
Home	B083RCHY
Kitchen	B0BV6KZV
Art and Craft Supply	B0CV39H3
Health and Beauty	B0CLH1VC
Home	B07F3JWN
Toy	B0BZHZXF
Kitchen	B09MYZ2X
Kitchen	B00TIXPAI
Health and Beauty	B07X6141I
Personal Computer	B0BJ8YQ2
Health and Beauty	B0D47ZBS
Kitchen	B0CRHP8I
Health and Beauty	B000C4AZ
Apparel	B0CH8BV9
Kitchen	B09TFVV1
Art and Craft Supply	B08XQNB8
Art and Craft Supply	B08YVW1V

Sports	B0DNJ82N
Health and Beauty	B01DCG0(
Health and Beauty	B0CNJGLZ
Grocery	B07D6TZD
Health and Beauty	B09HH95J
Grocery	B0DCW6H
Grocery	B00091S3I
Pantry	B005T0ZN
Health and Beauty	B09M5XF6
Health and Beauty	B07J2MM2
Grocery	B01FUI6H(
Health and Beauty	B09HHBV8
Kitchen	B08KG5TF
Grocery	B0CWZ9Q
Grocery	B019HV3I(
Grocery	B00091S3I
Grocery	B006N3IA1
Grocery	B0B57GXF
Kitchen	B0BJDPN4
Office Product	B0F4Y3T8
Office Product	B0009IR3(
Health and Beauty	B07V7S2B
Art and Craft Supply	B000PCY9
Office Product	B08D4GXF
Pantry	B000Q5ZG
Office Product	B00K167D
Office Product	B00NPCD8
Office Product	B0CDL915
Office Product	B000AKRJ
Home	B08MBFPF
Office Product	B09DTGM
Office Product	B09LXS33
Office Product	B00HNW7
Office Product	B01LYHE(
Office Product	B00HNW7
Office Product	B0734VGM
Office Product	B003ULCZ
Office Product	B0DFY9JB
Office Product	B07WRT58
Business, Industrial, & Scientific Supplies Basic	B0BKZ2W'
Home Improvement	B0C77JHF
Home	B09YGT8(
Kitchen	B0CN6NC(
Business, Industrial, & Scientific Supplies Basic	B09KRT18
Grocery	B07HFKB7
Grocery	B00MA5LA
Sports	B0D843RX
Sports	B0CH3LQF
Kitchen	B088P4LH

Book	128425674
Book	1.62E+09
Kitchen	B0BZDS7V
Major Appliances	B0786VV1
Home	B09YGT8C
Sports	B0FBWQD
Sports	B0CHWGT
Lawn & Patio	B0DHRHL3
Sports	B00CRU74
Sports	B00R3N71
Sports	B00R3N0E
Sports	B00R3N09
Sports	B093CNSC
Home Improvement	B09XJDKM
Kitchen	B09TW54C
Home	B08BZFRC
CE	B0DF2WFI
Home Improvement	B0D6KFM5
Health and Beauty	B0011E8D
Office Product	B0BGKGF
Kitchen	B0CDX83N
Home Improvement	B07X2TXV
CE	B08DRS8M
Health and Beauty	B0043P0G
Office Product	B07CS3WI
Business, Industrial, & Scientific Supplies Basic	B009X9ZA
Health and Beauty	B0B1DF9N
Home	B07L6W57
Office Product	B000I0VMI
Grocery	B01GTNVV
Health and Beauty	B07QQ8SI
Speakers	B01D5H8L
Home Improvement	B07CLG9S
Home Improvement	B0DZHHKT
Single Detail Page Misc	B0BDL8P2
Kitchen	B07BRR3F
Luggage	B0CQR5XI
Luggage	B0CQR53M
Toy	B0DLL773
Lawn & Patio	B08H5JHD
Health and Beauty	B0BYBHRZ
Beauty	B0DQ8HM
Sports	B00115UN
Home	B097N1HD
Single Detail Page Misc	B0B5RR44
Single Detail Page Misc	B0DTKHBT
CE	B0D5DLW
CE	B0CKMD5I
Personal Computer	B00QXT5T

Health and Beauty	B09883CM
Health and Beauty	B01E9NC2
Grocery	B07HFKB7
Grocery	B00451W2
Business, Industrial, & Scientific Supplies Basic	B004NEW/
Kitchen	B0DJQDRI
Health and Beauty	B09RTVD1
Kitchen	B0CCV8M3
Kitchen	B0BN7HXV
Kitchen	B08FJJD9.
Lawn & Patio	B0B48K9K
Personal Computer	B07FNJB8
Personal Computer	B07ZWK2T
Shoes	B07H35HN
Home	B09V34SS
Office Product	B0D8WH1
Office Product	B071JM69
Office Product	B0DG6LG9
Office Product	B08FHGT3
Office Product	B0DF2LHV
Office Product	B00006JN.
Office Product	B0C58YS2
Office Product	B087B12F.
Office Product	B00006IFH
Office Product	B09WJCS4
Office Product	B005IZLXF
Office Product	B0D8YW4.
Office Product	B08L92434
Office Product	B07Z3L4M
Health and Beauty	B07YCZD1
Business, Industrial, & Scientific Supplies Basic	B009X9ZA
Office Product	B0853BRK
Office Product	B0CY1RVM
Office Product	B074B1KC
Office Product	B0DBHQP
Office Product	B01HC4KJ
Home	B098D79M
Office Product	B0CZL39Z
Kitchen	B088P4LH
Lawn & Patio	B0F5PTN2
Business, Industrial, & Scientific Supplies Basic	B01LXMBC
Kitchen	B0D9WKY
Health and Beauty	B0DQR987
Health and Beauty	B00MH4QI
Home	B0BB6X5E
Home	B0CJ56NC
Lawn & Patio	B0BRQF31
Lawn & Patio	B0BRQF31
Personal Computer	B0874XN4

Home Improvement	B0C9PFPM
Health and Beauty	B09RTVN5
Health and Beauty	B09RTVD1
Business, Industrial, & Scientific Supplies Basic	B000E1HJ
Business, Industrial, & Scientific Supplies Basic	B000E1FM
Grocery	B076D91Y
Grocery	B00HSRNI
Home Improvement	B0F1Z8RK
Home Improvement	B0B5KKMV
Home	B0BHPHJF
Kitchen	B0C5MQG
Office Product	B0DZKZC
CE	B0DB7V93
Office Product	B06W56VN
Kitchen	B0BJDPN4
Shoes	B0B621ZF
Personal Computer	B0CX5RJV
Office Product	B002GHBU
CE	B0BYSGF
Home Improvement	B0D415VK
Home Improvement	B0072K1Q
Home Improvement	B00MHWR
Office Product	B07144DC
Health and Beauty	B0DQYPY
Home	B0CLHD89
Kitchen	B0C9CWM
Home	B0D7Z978
Kitchen	B0CCTGH
Lawn & Patio	B097326V
Toy	B0B2JZHQ
Kitchen	B0D48PDJ
Lawn & Patio	B0C8T51N
Kitchen	B09CH3JR
Kitchen	B0F89VW
Kitchen	B0C7GYP
Lawn & Patio	B0C8T51N
Kitchen	B0BFF4PM
Lawn & Patio	B0C97WZ
Lawn & Patio	B0CB5HD5
Kitchen	B087TDBQ
Lawn & Patio	B0CC8GQ
Kitchen	B0C49L8T
Lawn & Patio	B0992GLQ
Kitchen	B0D8KDZ9
Lawn & Patio	B0CYSXN
Home	B08GLKD2
Toy	B098NJ1H
Business, Industrial, & Scientific Supplies Basic	B0040ZOF
Health and Beauty	B0BNNVT2

Kitchen	B0FFMV4
Toy	B0C61HG
Kitchen	B0CC4FW
Business, Industrial, & Scientific Supplies Basic	B0BBVL5
Single Detail Page Misc	B09ZTL59
Office Product	B0F42RD6
Wireless	B0BSNL92
CE	B0BYNPT
Home Improvement	B0C6DMJ6
Office Product	B087Q6G
Single Detail Page Misc	B0D2L2T
Home Improvement	B00CXKO
Home Improvement	B0B5R2L
Home Improvement	B083KLKL
Home Improvement	B0995LW
Home Improvement	B076PRM
Lawn & Patio	B0DRXPG
Office Product	B0DQPMB
Lawn & Patio	B0DBZ996
Toy	B0D8WBS
Home	B0BWFVS
Kitchen	B07PDNH
Home	B096VMG
Kitchen	B0CQ3WP
Office Product	B098F9YK
Kitchen	B0F6V3G6
Home	B00PG7JV
Home	B0DK9FN
Kitchen	B0BMLH2
Home Improvement	B0861961
Office Product	B0CZN6Y
Art and Craft Supply	B0CJV6Z9
Kitchen	B0D8VS5
Kitchen	B0D2X1D
Home	B0DBWR5
Kitchen	B08FCGG
Art and Craft Supply	B0B14X9P
Business, Industrial, & Scientific Supplies Basic	B0040ZOF
Kitchen	B0BJDPN4
Office Product	B06W56V
Office Product	B06W56V
CE	B0BVXMB
Premium Consumer Electronics Brands	B0BJLF2B
Personal Computer	B0CX5RJV
Business, Industrial, & Scientific Supplies Basic	B0CFQ8M
Business, Industrial, & Scientific Supplies Basic	B0CFQ9D
Grocery	B000YUO
Grocery	B08B4FFB
Personal Computer	B0D2X8G

Home Improvement	B00EQHV
Business, Industrial, & Scientific Supplies Basic	B0BJ92MH
Office Product	B00HDQ5
Kitchen	B0FBRG1
Kitchen	B0FD2JPH
Lawn & Patio	B0D9D1Q
Furniture	B0D9BP2
Home	B0D2R1X
Lawn & Patio	B0C96VK
Lawn & Patio	B0FJLTX
Home	B0D14RR
Kitchen	B0D7VW
Kitchen	B0D261V4
Kitchen	B07VJDV
Kitchen	B0B2DQH
Kitchen	B0C77TSF
Kitchen	B08549B
Grocery	B00099XK
Office Product	B0D3QT5
Health and Beauty	B0C2CZJ1
Office Product	B086WV9
Kitchen	B0169ZD
Home Improvement	B09GW65
Kitchen	B0BVT6K
Automotive Parts and Accessories	B0F2GTP
Shoes	B0CPMMJ
Shoes	B0B621ZF
Home Theater	B0773DHZ
Kitchen	B09PN143
Home	B09WV99
Kitchen	B0D2R961
Office Product	B0F4XS1
Personal Computer	B075ZDR
Office Product	B0F899V
Kitchen	B0C1BYR
Office Product	B0B81DH
Office Product	B001HBIP
Home	B0F4XYM
Business, Industrial, & Scientific Supplies Basic	B0DPL2D
CE	B07G848P
Kitchen	B0D83L7V
Kitchen	B0CXCSV
Kitchen	B0CXDJT
Business, Industrial, & Scientific Supplies Basic	B005BI57
Sports	B0711DGJ
Kitchen	B0D7PQW
Kitchen	B0DBLMX
Kitchen	B0C39ZW
Kitchen	B0CB9YK

Lawn & Patio	B07F646Z
Home	B0F9WYH
Sports	B08W3PK
CE	B09ZY6BV
Automotive Parts and Accessories	B0030GA4
Health and Beauty	B004W6X
CE	B01HDC2
Kitchen	B0C66JTD
CE	B07CVX3
Kitchen	B08GSMK
Office Product	B0C9DKN
Shoes	B0CMRPP
Wireless	B0F2HXN
Speakers	B07H1B3
Shoes	B07N2BQ
Kitchen	B0DBMZ8
Business, Industrial, & Scientific Supplies Basic	B00F2P9C
Grocery	B00451SG
Office Product	B0BBFFM
Office Product	B0DRVCQ
Grocery	B01LXUC
Business, Industrial, & Scientific Supplies Basic	B005T0Z5
Grocery	B07CFFG
Grocery	B00451ZJ
Major Appliances	B0D88SM
Lawn & Patio	B0C6XJJ7
Lawn & Patio	B0C6XBG
Toy	B07VWG1
Apparel	B0CWRP2
Apparel	B09VMB8
Office Product	B0CZ5ZN
Office Product	B0DQ6SX
CE	B0CPPNS
CE	B0CPPNS
Home Improvement	B0C5T47T
Wireless	B0D6W6Z
Office Product	B0DHRW
Office Product	B0CJL83Q
Home Improvement	B0BXSLF
Personal Computer	B087Z733
Health and Beauty	B0011E8D
Health and Beauty	B07QLQ3
Office Product	B0C6B32H
Kitchen	B09MMFS
Kitchen	B0F2JHJM
Office Product	B0CHY7M
Kitchen	B0F29LC9
Office Product	B07TW9J
Office Product	B0B31D1V

Apparel	B0F2M1T6
Kitchen	B0CVRXR
Lawn & Patio	B0CJXNW
Office Product	B0DR6VL
Office Product	B07GKPZ8
Office Product	B0D97VZF
Office Product	B00NPCD8
Office Product	B085KXW8
Kitchen	B0CQCZZ
Office Product	B0CGJDH
Kitchen	B0F8BK8V
Office Product	B0CG5F29
Business, Industrial, & Scientific Supplies Basic	B07RK6N6
Business, Industrial, & Scientific Supplies Basic	B001ACFT
Business, Industrial, & Scientific Supplies Basic	B07G8QW
Health and Beauty	B09BDJ8W
Guild Product	B0CKNTT1
Office Product	B0D6RF33
Office Product	B0CQC8Q
Office Product	B00QSR9U
Home Improvement	B0037W5E
Office Product	B0188WOA
Kitchen	B0B56HK5
Kitchen	B07FVMNM
CE	B0CPPNSM
Kitchen	B0CRD8BT
Kitchen	B0D9XWM
Office Product	B07HRZ6E
Lawn & Patio	B002WKS0
Luggage	B0DKFRG
Kitchen	B0B8JZQ9
Kitchen	B0CRDVG
Kitchen	B0CNWZH
Kitchen	B0CTLTN7
Shoes	B000WG7J
CE	B0DJ1QXJ
CE	B0B41NDY
CE	B086VD43
CE	B07ZL678I
Home Improvement	B08TH8B7
Health and Beauty	B00MTSIB
Home	B09C8SGJ
Office Product	B01C8CQF
CE	B0DQBRS
Automotive Parts and Accessories	B0F2GTPY
Office Product	B002NEGT
Office Product	B06Y2J8V
Office Product	B000J07BI
Kitchen	B0FHV39L

Sports	B00CEQ43
Sports	B09Q8TTN
Sports	B0F8HJYC
Office Product	B09TLSXG
Office Product	B08G1FSH
Office Product	B082PN4X
Furniture	B01N99XM
Office Product	B01IQFKZ
Business, Industrial, & Scientific Supplies	B001OKA0
Furniture	B0DRJBKL
Home	B0CKM1BI
Office Product	B07RFV6E
Business, Industrial, & Scientific Supplies Basic	B085M6W
Kitchen	B0CGH1Z8
Home	B0CF5D4Z
Grocery	B00451SG
Grocery	B00MA5LA
PC Accessory	B0DQYK9I
Home	B0F9WYH
Business, Industrial, & Scientific Supplies Basic	B093TRK4
Grocery	B00GEG42
Grocery	B0797BZK
Office Product	B0CFPYK1
Home	B08SHPYZ
Office Product	B0CHF567
Office Product	B000FS3IC
Office Product	B0DTHDR
Office Product	B002VLH6
Sports	B078TFYX
Business, Industrial, & Scientific Supplies Basic	B0040ZOF
Home Improvement	B000LDIR5
CE	B0DSWME
Personal Computer	B0DX2DPJ
Personal Computer	B0CMQ6S
Shoes	B000WG5S
Kitchen	B07V3946
Kitchen	B07TSQW
Kitchen	B078NN17
Health and Beauty	B0748K8M
Business, Industrial, & Scientific Supplies Basic	B0D5LGCI
Grocery	B08D1Z4F
Business, Industrial, & Scientific Supplies	B0087RVI
Business, Industrial, & Scientific Supplies Basic	B0DDV56\
Shoes	B00UKCYE
Shoes	B0BNWB4
Personal Computer	B072JX77
Lawn & Patio	B001FX3Z
Home	B0D7ZL6S
Office Product	B0CZ842L

Business, Industrial, & Scientific Supplies Basic	B0040ZOF
Home	B01CEBRI
Kitchen	B093C29J
Business, Industrial, & Scientific Supplies Basic	B0CD4DCI
Business, Industrial, & Scientific Supplies Basic	B00P1UEI
Home Theater	B0CV9G5S
CE	B00NKYYI
Kitchen	B076N5NF
Office Product	B005TDHF
Business, Industrial, & Scientific Supplies Basic	B07PXMN2
CE	B01HDC23
Wireless	B01K6PAS
Health and Beauty	B0D4C94F
Home Improvement	B0CH4L9H
Home	B0D5D5YI
Kitchen	B0D41TW(
Home	B01N6KTU
Kitchen	B0D7MLTF
Office Product	B0F1CSCI
CE	B08PW6N1
Sports	B09VYP2I
Health and Beauty	B095D92C
Health and Beauty	B000C4AZ
Health and Beauty	B006RHYF
Toy	B0D9D8YS
Office Product	B083TCVF
Toy	B0993KKB
Home	B0CZ8P28
Kitchen	B09H7DDL
Home	B0BY1YZE
Home Improvement	B00CWVE
Grocery	B092C78F
Health and Beauty	B09YL81P
Business, Industrial, & Scientific Supplies Basic	B00I5I2ZY
Kitchen	B07BSNMI
Automotive Parts and Accessories	B01COA0U
Toy	B09V1WF(
Health and Beauty	B08D6G6S
Toy	B0D21WY1
Toy	B07XYQY7
Sports	B09B3F7G
Home	B0B7CRJ7
Kitchen	B0F1FCTK
Kitchen	B0CRLCK3
Kitchen	B0B3F57S
Kitchen	B0CRLGBI
Kitchen	B0CRLDM4
Kitchen	B0CRLFZF
Kitchen	B0CRLFR3

Kitchen	B0CRLDN
Kitchen	B0CRLCG
CE	B0D2V75
Home Improvement	B09314ZG
Personal Computer	B088NRL
Luggage	B0D791W
Home Improvement	B0DP2B8
Automotive Parts and Accessories	B01COA0
CE	B0CTTY7
Home	B0BTP51
CE	B07RHWG
Speakers	B009EDIT
Kitchen	B0CPF2B
Beauty	B08F6ZQ
Health and Beauty	B01M4RL
Business, Industrial, & Scientific Supplies Basic	B0BGSDT
Furniture	B0C2YYK
Health and Beauty	B0CLH1V
Business, Industrial, & Scientific Supplies Basic	B07TVKL9
Health and Beauty	B0C2CY22
Office Product	B00006IB
Business, Industrial, & Scientific Supplies Basic	B08HT2Q3
Health and Beauty	B07QKL4
Office Product	B002LZSE
CE	B00K99A
Office Product	B0DSCP6
Health and Beauty	B0CLH144
Grocery	B0DBC8H
Health and Beauty	B07QWLN
Home Improvement	B007SIKX
Home	B0BYM6F
Kitchen	B0B46TB5
Health and Beauty	B000VCFE
Health and Beauty	B08RK72N
Apparel	B0BYWYY
Apparel	B0BYWZY
Lawn & Patio	B0CV51M
Lawn & Patio	B0CV51M
Health and Beauty	B09RTVD
Office Product	B00MMQX
Lawn & Patio	B0CZNRS
Home	B00W7G7
Office Product	B0C4K8JT
Office Product	B0DPPPZ
Furniture	B0DRJBK
Sports	B07PMLC
Health and Beauty	B0011E8D
Home Improvement	B0CYGW3
Home	B08F999N

Health and Beauty	B06Y2FFC
Kitchen	B0BSYP11
Home Improvement	B0CTMF43
Home	B0BX9C58
Grocery	B071WWC
Grocery	B072MQ5E
Grocery	B0CJFZWI
Business, Industrial, & Scientific Supplies Basic	B0922M5S
Amazon Home	B0BJMGB9
Grocery	B00CHTTF
Kitchen	B0C5HV1C
Office Product	B0CGV3N
Home Improvement	B0D4MKF4
Toy	B0C4F4YV
Wireless	B0936GZ7
Personal Computer	B0CFZNZN
Personal Computer	B09DVGV7
Musical Instruments	B0DF768V
Apparel	B09B22SC
Home	B08TR2WI
Apparel	B09B247H
VDO Devices	B0BZWRS
Sports	B0BZWYF
CE	B07DJ9L6
Shoes	B0014Z1N
Automotive Parts and Accessories	B07CSSM2
Personal Computer	B009S750I
Business, Industrial, & Scientific Supplies Basic	B0B74YZV
Business, Industrial, & Scientific Supplies Basic	B0CZ43PD
CE	B0DKTHKX
Home Improvement	B0DRFCSI
Grocery	B000T9UV
Home Improvement	B0D25KW7
Grocery	B000T9WL
Home Improvement	B0DXKJG4
Business, Industrial, & Scientific Supplies Basic	B0F1F79S
Grocery	B00091S3I
Grocery	B000T9WL
Kitchen	B0D1QVW
Kitchen	B0BRCV3F
Grocery	B078WVR7
Grocery	B07HFKB7
Grocery	B00284TR
Personal Computer	B08869ST2
Office Product	B00V5DG2
Office Product	B08C7D7C
Health and Beauty	B09C31HJ
Office Product	B0BPX7LK
Health and Beauty	B07QLQ3C

Shoes	B000I7FVF
Office Product	B09VSY7F
Business, Industrial, & Scientific Supplies Basic	B00F2PCK
Office Product	B0BYDQW
Office Product	B01DBG04
Office Product	B0F4NLLZ
Automotive Parts and Accessories	B018I4IP3
Kitchen	B0C9D7V9
Office Product	B0D4YX9D
Office Product	B00QSR9F
Grocery	B0025VR8
Home	B099DS8B
Office Product	B000P0LN
Health and Beauty	B0748J34V
Health and Beauty	B01DCG0(
Office Product	B0F254DN
Office Product	B07K67LP
Kitchen	B08W3NQ
Kitchen	B0CBQK4(
Health and Beauty	B09C31HJ
Kitchen	B0BDY88K
Health and Beauty	B00OCGU
Gift Card	B0B6BDN1
CE	B00SFSU5
Lawn & Patio	B07S8XDK
Business, Industrial, & Scientific Supplies Basic	B0019793V
Kitchen	B079H364
Amazon Home	B0BJMGB9
Office Product	B0CYMPP
Office Product	B0C3GL8E
Home Improvement	B0CSSP24
Kitchen	B0CBC47H
Kitchen	B0CBC47H
Premium Consumer Electronics Brands	B08J65DS
Sports	B000NI3L4
Home Improvement	B0F13P1L
Home	B09YGT8(
Furniture	B0161CKN
Book	1.45E+09
Kitchen	B09Y5PQF
Office Product	B0DRNTW
Office Product	B07DG2B(
Book	1.68E+09
Home Improvement	B081ZYZJ
Home	B09VSSB5
Kitchen	B0B56JV7
Office Product	B07F1X78
Home Improvement	B09XCFX6
Home Improvement	B0C8NKD(

Home Improvement	B0D3D139
CE	B07RHWG
Health and Beauty	B08MT1Tk
CE	B0CC5LXZ
CE	B078GC5k
Personal Computer	B072JX77
Home Improvement	B0D9D3Xk
Business, Industrial, & Scientific Supplies Basic	B07K66MX
Lawn & Patio	B00HKACI
Office Product	B00006IFII
CE	B00MNV8I
Lawn & Patio	B000P7SE
Grocery	B01IC1M8
Home Improvement	B0CKZ19I
Health and Beauty	B01DCG0(
Home	B099DS8I
Grocery	B0025VR8
Office Product	B000P0LN
Office Product	B00ED3KV
Home	B0CG5ZHV
Kitchen	B0CVZSY(
Toy	B0B68FM1
Home	B081DTT9
Health and Beauty	B09VKM8(
Toy	B085HJQT
Photography	B0C2CJYV
Kitchen	B0DM84M:
Home	B09ZG8P7
Art and Craft Supply	B0DRGCH
Speakers	B002MZW
Sports	B008ITCH:
Home Improvement	B07YDH99
CE	B00LH3DM
Office Product	B00V5DG6
Office Product	B001GAO
Office Product	B00006JN.
Office Product	B002CRKU
Office Product	B00HNW7
Kitchen	B07KF57N
Kitchen	B07KF562
PC Accessory	B0CCJFLT
Shoes	B075Y6Y9
Personal Computer	B0D9N7RY
Business, Industrial, & Scientific Supplies Basic	B07JHL6F
Personal Computer	B0BPP8Z5
Business, Industrial, & Scientific Supplies Basic	B0DS125Z
Business, Industrial, & Scientific Supplies Basic	B0DS135H
Lawn & Patio	B0BY8XBV
Office Product	B08JFTYY

Business, Industrial, & Scientific Supplies	B004122W
Health and Beauty	B00I4F1NL
Grocery	B0DBWXJ
Health and Beauty	B07NQVY(
Health and Beauty	B00MW3H
Grocery	B0CGVRK
Health and Beauty	B0748K8M
Health and Beauty	B07RC1NL
Wireless	B0D924RF
Kitchen	B0D83SGF
Pet Products	B01LWKO
Office Product	B01M27QH
Health and Beauty	B07QQ8SF
Grocery	B07YFDQ3
Furniture	B00AVUQI
Office Product	B0DZNJLF
Toy	B09Z8337
Office Product	B07VNSXY
Lawn & Patio	B0CVXKQ
Single Detail Page Misc	B0F6CWY
Kitchen	B0F3D4GF
Business, Industrial, & Scientific Supplies Basic	B07ZK56C
Speakers	B009EDITI
Sports	B06XPD1Y
CE	B0B6HSB5
CE	B071GWP
Health and Beauty	B000C4AZ
Apparel	B09B22SC
Apparel	B09B247H
Sports	B0BZWYF
Business, Industrial, & Scientific Supplies Basic	B0040ZOJ
Business, Industrial, & Scientific Supplies Basic	B0040ZOF
Home	B08TR2WI
CE	B07DJ9L6(
Home Improvement	B0CMCR6
Grocery	B09RTTXF
Grocery	B09RTQPI
Grocery	B002RGKL
Grocery	B09RTQ6T
Grocery	B00XBJ8B
Grocery	B01D0O11
Grocery	B09RTP37
Grocery	B08KKNBC
Grocery	B0CHX6MI
Grocery	B08QMHS
Lighting	B0DQTG1
Office Product	B0DTHDR
Kitchen	B0D7C98T
Home Improvement	B0BDFWR

Home Improvement	B0CMCR6
Kitchen	B0CRF6K8
Kitchen	B0CNV7M
Kitchen	B0D8HS44
Kitchen	B0D8HS44
Health and Beauty	B0C2CZJ1
Business, Industrial, & Scientific Supplies Basic	B0C4GSC
Office Product	B01LQUOI
Health and Beauty	B01H7DFM
Home	B06Y5JW8
Business, Industrial, & Scientific Supplies Basic	B0CQ586N
Business, Industrial, & Scientific Supplies Basic	B0DCZ3Q3
Business, Industrial, & Scientific Supplies Basic	B0DCYWE
Wireless	B07ZN64P
Business, Industrial, & Scientific Supplies Basic	B0DCYZ86
Business, Industrial, & Scientific Supplies Basic	B0DCZ266
Business, Industrial, & Scientific Supplies Basic	B0CQ4LPC
Business, Industrial, & Scientific Supplies Basic	B0DCYWD
Business, Industrial, & Scientific Supplies Basic	B08Y5SZH
Wireless	B0CF5J7N
Office Product	B0B2C5VH
Health and Beauty	B08TSBLY
Office Product	B0BHZ3MX
Apparel	B0BSVSGI
Apparel	B097PPYS
Health and Beauty	B098BQHE
Home	B0D5B325
Personal Computer	B0DQK4XS
Business, Industrial, & Scientific Supplies Basic	B08Y5SZH
Home Improvement	B0CPDGX
Home Improvement	B01LWOJ4
Sports	B07C7NBC
Sports	B07C7NBC
Lawn & Patio	B0CT4KKS
CE	B0CC5LXZ
Sports	B07C7NBC
Business, Industrial, & Scientific Supplies Basic	B00LUTZ4
Home Improvement	B092YYN1
Kitchen	B09P4XMF
Office Product	B07Z3L4M
Office Product	B01M0WZ
Home Improvement	B0BFJC47
Home Improvement	B0CSSP24
Business, Industrial, & Scientific Supplies Basic	B0040ZOF
Apparel	B07NPRT3
Home Improvement	B00M16DA
Kitchen	B0D34MVF
Lawn & Patio	B0D128KF
Toy	B0DTPZ74

Kitchen	B0C3GS2F
Lawn & Patio	B0F1F98B
Kitchen	B0DXN3ZH
Lawn & Patio	B0CYX62N
Health and Beauty	B0B55TDF
CE	B09F2XPJ
CE	B0DL9GFD
Office Product	B00007FG
Apparel	B003SG58
Business, Industrial, & Scientific Supplies Basic	B005DLEX
Office Product	B089MFGC
Kitchen	B0CSK67F
Office Product	B06VVLD2
Office Product	B0CC5KRI
Office Product	B00BT2R6
Office Product	B0CH88FS
Kitchen	B078RVYM
Business, Industrial, & Scientific Supplies Basic	B0F885JL
Business, Industrial, & Scientific Supplies Basic	B0F886XF
Kitchen	B0CGVQM
Business, Industrial, & Scientific Supplies Basic	B09CK8HE
Business, Industrial, & Scientific Supplies Basic	B07PRPLF
Business, Industrial, & Scientific Supplies Basic	B07L5YHK
Shoes	B07ST5X1
Office Product	B09885Y7
Grocery	B07P23H3
Health and Beauty	B0C2D2P5
Business, Industrial, & Scientific Supplies Basic	B08Y5SZH
Health and Beauty	B0B26XL9
Office Product	B098SP4W
Kitchen	B0CNNTM
Kitchen	B00008W7
Kitchen	B08B1KZS
Kitchen	B083HY3Y
Kitchen	B0DDS52F
Kitchen	B0BKR8TN
Kitchen	B073P52P
Kitchen	B088P9H3
Kitchen	B0026RHI
Kitchen	B09JV622
Business, Industrial, & Scientific Supplies Basic	B001VZ8R
Kitchen	B000FSZF
Kitchen	B0026RHH
Kitchen	B0C98ZRD
Kitchen	B0DKSXR
CE	B0DXJQT1
Sports	B07C7NBC
Apparel	B01NAOEI
Home Improvement	B0CSSP2

Personal Computer	B07FNJB8
Office Product	B0DNZ82S
Shoes	B0DW8WZ
Home Improvement	B0DP2B8E
Grocery	B07BFDJV
CE	B0CZX48H
Business, Industrial, & Scientific Supplies Basic	B087P3K2
Business, Industrial, & Scientific Supplies Basic	B004NEW/
Office Product	B09TQBQI
Office Product	B0F58BRJ
Office Product	B0DCY8S(
Automotive Parts and Accessories	B015TKSS
Home	B07W7L9N
Apparel	B09B22SC
Apparel	B00719Z6
Apparel	B09B238G
Home	B08K3MP1
Apparel	B09B22SC
Health and Beauty	B07BQGD
Sports	B09VDHFM
Business, Industrial, & Scientific Supplies Basic	B0CRLJ37
Toy	B00GPK8I
Toy	B0BYN1T(
Toy	B082PSJY
Toy	B00TLEMF
Toy	B0988Z4H
Toy	B000GBA6
Toy	B0822K53
Apparel	B0C5XZS3
Apparel	B0C5XZS3
Apparel	B0C5XZS3
Apparel	B0C5XZS3
Apparel	B0C5XZS3
CE	B0DX791F
Business, Industrial, & Scientific Supplies Basic	B0BNDN1
Kitchen	B0CBQFK
CE	B01HDC23
Kitchen	B0DFGQZ
Health and Beauty	B00MW3H
Kitchen	B0DFGQZ
Health and Beauty	B00MW3H
Grocery	B0CJX8N1
Grocery	B07ZLCBD
Grocery	B08826B2
Home Improvement	B0B66PQT
Office Product	B078KRF1
Health and Beauty	B07QNNLF
Health and Beauty	B0BNLV8T
Office Product	B0098ONM

Office Product	B0CC9DS
Apparel	B0D1W2X
Sports	B0D9R3Y
Kitchen	B09V2NC
Kitchen	B09YY1D
Business, Industrial, & Scientific Supplies Basic	B00I5I2ZY
Grocery	B00MB2W
Kitchen	B0BN5VQ
Home	B00MB4B
CE	B0CT2JBT
Grocery	B01BXU1
Office Product	B088TY61
Home Improvement	B00125V1
Grocery	B0BBL9G
Sports	B09VYP2
Wireless	B06ZXQS
Home Improvement	B0852RP6
Office Product	B0D5CDV
Gift Card	B06W5SB
Single Detail Page Misc	B0DHGSJ
Business, Industrial, & Scientific Supplies Basic	B0040ZOJ
Business, Industrial, & Scientific Supplies Basic	B0040ZOF
Kitchen	B0CTTK7Z
Major Appliances	B0C7DCZ
Shoes	B00QLU7
Grocery	B0005XM
Office Product	B0BFJSY
Office Product	B09PFRC
Health and Beauty	B00R1CS
Office Product	B019ECN
Kitchen	B0DHJZ5
Office Product	B09KXZD
Home Improvement	B08KG8S
Single Detail Page Misc	B09HC8H
Business, Industrial, & Scientific Supplies Basic	B01HK4Y
Business, Industrial, & Scientific Supplies Basic	B07NPWH
Health and Beauty	B0CTD36Y
CE	B0C1H46Y
Home Improvement	B0042T1O
Personal Computer	B00UMS9
Gift Card	B06WVJB
Lawn & Patio	B0DJBLD8
Office Product	B00COZ23
Home Improvement	B09VFYP2
Home Improvement	B097ZJW
Business, Industrial, & Scientific Supplies Basic	B0061X35
Home	B0D5B325
Lawn & Patio	B0CZMR4
Lawn & Patio	B0F5B5F5

Lawn & Patio	B0BYK4ZX
Toy	B0D1G999
Lawn & Patio	B0DZ1T6R
Toy	B0CW32K
Lawn & Patio	B0CS2VQ8
Kitchen	B0BZ86S2
Lawn & Patio	B0C3LWQ
Home Improvement	B08RB9K4
Office Product	B00COZ23
Lawn & Patio	B0F4MS6F
Apparel	B09B22SC
Apparel	B09B25BY
Kitchen	B0D8HS44
Kitchen	B072TV51
Health and Beauty	B07PYS55
Shoes	B000WG5
Home Improvement	B0DP4B27
Home Improvement	B0DP48W
Grocery	B00006IDJ
Grocery	B00284TR
Grocery	B078WVR
Business, Industrial, & Scientific Supplies Basic	B0916W7L
Wireless	B0D5R8MH
Kitchen	B07JZQ1M
Sports	B0DL92LW
Business, Industrial, & Scientific Supplies Basic	B0040ZOF
Business, Industrial, & Scientific Supplies Basic	B0040ZOJ
Office Product	B0DS22TM
Office Product	B0D487D5
Kitchen	B0C2QGN
Home Improvement	B01LWOJ4
Wireless	B07TK6MF
Home Improvement	B07YDDX4
Office Product	B0C32PS
Business, Industrial, & Scientific Supplies Basic	B0BGSDT
Office Product	B0BWRPV
Office Product	B09STM1H
Office Product	B09STNJ8
Office Product	B09STT3B
Home Improvement	B09BY5D5
Business, Industrial, & Scientific Supplies Basic	B07ZK56C
Personal Computer	B07SCR8C
Sports	B0CDVDZ
Sports	B0D9R5C5
Apparel	B01NAOEI
Gift Card	B06W5SB
Office Product	B0D1DPMI
Office Product	B0DHVX8H
Grocery	B01N9GJ9

Lawn & Patio		B0DXF5L3
Business, Industrial, & Scientific Supplies Basic		B0BB6VD(
Musical Instruments		B085D9K9
Lawn & Patio		B0DMVVN
Kitchen		B0C5XQ83
Grocery		B00099XK
Grocery		B07YF6B1
CE		B003822IF
Office Product		B001L1RE
Business, Industrial, & Scientific Supplies		B004I2GG
Office Product		B0109FYQ
Lawn & Patio		B07CWJP
Health and Beauty		B09QH5LX
Home Improvement		B0026H8F
Home Improvement		B0C53Q5S
Home Improvement		B074B8F5
Shoes		B0CZVRZE
Business, Industrial, & Scientific Supplies Basic		B0CJM4JF
Lawn & Patio		B0CYSJW
Office Product		B01N7WC
Health and Beauty		B0B17C24
Health and Beauty		B0014CQ7
Business, Industrial, & Scientific Supplies Basic		B001AZ7V
Office Product		B08BJHQ(
Home Improvement		B085NMPT
Home Improvement		B001G2CS
Business, Industrial, & Scientific Supplies Basic		B0933FH4
Business, Industrial, & Scientific Supplies Basic		B08NPVQI
Home Improvement		B0C2YRY6
Grocery		B00451ZJE
Office Product		B08913C4
Office Product		B088ZPW(
	46202000	B084D8ZH
Kitchen		B0CBM682
Office Product		B07YDNG(
Health and Beauty		B0885BNK
Business, Industrial, & Scientific Supplies Basic		B0CHYCL5
Personal Computer		B00M55C(
Home Improvement		B0BCF9L8
Health and Beauty		B000C4AZ
Apparel		B0B2J2CC
Apparel		B003SG94
Kitchen		B0CRLFR
Kitchen		B0CRLDM
Kitchen		B0CRLCK
Kitchen		B0CLNXB
Kitchen		B0CRLD5E
Kitchen		B0CRLCG
Kitchen		B0BPHXZ\

Kitchen	B0BPHXQ
Kitchen	B0C8V2J8
Kitchen	B0CRLDN5
Kitchen	B0BPHXQ
Kitchen	B0BPHX84
Kitchen	B0C822FT
Kitchen	B0BPHX98
Home Improvement	B0DHD1W
Lawn & Patio	B07MV3ZT
Sports	B0DSZRY2
Office Product	B00BT2R6
Health and Beauty	B01N98TM
Office Product	B08GY5LV
Office Product	B00015YR
Home Improvement	B09WY1G1
Business, Industrial, & Scientific Supplies Basic	B008IHIZE
Health and Beauty	B07T1MB2
Health and Beauty	B07Z5GG9
Home	B0B1CNJL
Health and Beauty	B07SJ8WV
Health and Beauty	B0C2CY22
Kitchen	B0D9WKY
Grocery	B00451SG
Grocery	B00451U9
Home	B009F1SD
Health and Beauty	B0014D0T
Office Product	B0BZRFK5
Grocery	B00OXCM
Apparel	B0BYX239
Apparel	B0BYX221
Apparel	B0BYX1SZ
Apparel	B0BYWYX
Business, Industrial, & Scientific Supplies Basic	B0CZ3XQ
Home	B0DYDBG
Grocery	B0F38SYV
Business, Industrial, & Scientific Supplies Basic	B09Y5466
Office Product	B0030FG5
Office Product	B088TY61
Personal Computer	B07WJ5D3
Lawn & Patio	B09WTTZ
Kitchen	B08128N8
Grocery	B01L02UL
Personal Computer	B0BXZ6DX
Kitchen	B0CFZCYL
Toy	B0B48LS1
Office Product	B0D9B7N3
Kitchen	B0B68KQE
Toy	B0C9HXLV
Lawn & Patio	B09123J4

Kitchen	B0DTK5H
Baby Product	B091FFNX
Kitchen	B09WV7S
Grocery	B019LV83
Kitchen	B09T2G35
Musical Instruments	B085D9K9
CE	B0DF768V
Musical Instruments	B085DND
Personal Computer	B0BDLZQ
Home	B0CJLW6
Home	B0BTP51
Office Product	B07BTTR
Personal Computer	B09YVVG
Kitchen	B0CM5M3
Office Product	B071FN1J
CE	B0DF768V
CE	B01N3TW
CE	B0814S89
CE	B09Z7675
Photography	B0CNKH8
Grocery	B081K88L
Grocery	B00O80Q
Grocery	B07D5BC
Grocery	B09PFLYZ
Grocery	B0CY5N8
Grocery	B0DZ8QR
Grocery	B004IW0C
Automotive Parts and Accessories	B07Y9RG
Kitchen	B09VYZ97
Office Product	B000F9XB
Home Improvement	B0D1R58
Mobile Application	B013J1XB
CE	B0875TC3
Business, Industrial, & Scientific Supplies Basic	B0CL1Q75
Kitchen	B09VL8W
Health and Beauty	B0027689
Office Product	B00R1CS
Office Product	B003ODF
Office Product	B0BZTGW
Office Product	B003P5FU
Health and Beauty	B09CLRQ
Personal Computer	B07GCHX
Toy	B0C3HK7
Business, Industrial, & Scientific Supplies Basic	B009X9ZA
Office Product	B0DDXMV
Office Product	B0D6RB2
Office Product	B09H43Q
Office Product	B09STQ6
Automotive Parts and Accessories	B005O5U

Home Improvement	B06XD5W
Office Product	B0013CD9
Automotive Parts and Accessories	B016UG6F
Kitchen	B0C7MTPI
CE	B0875TC3
Kitchen	B08CY79M
Grocery	B00091S3I
Kitchen	B0DB69T8
Kitchen	B08CY88F
Kitchen	B08FJJD9
Kitchen	B0DCWRC
Musical Instruments	B084ZBFV
Office Product	B00A45VH
Office Product	B00A45VH
Kitchen	B0DN6QG
Lawn & Patio	B0B76YRN
Home	B07SGWY
Kitchen	B01N9TSF
Lawn & Patio	B09D9NFD
Toy	B0C2CJ9F
Office Product	B017RCO
Office Product	B09H43QV
Office Product	B0DDXMV
Business, Industrial, & Scientific Supplies Basic	B009X9ZA
Office Product	B0D6RB2F
CE	B0CSYYKI
Home Improvement	B0CCNY7
Home Improvement	B06XD5W
Home Improvement	B0993HRK
Kitchen	B0814QVS
Kitchen	B0DLLMBC
Furniture	B07TB5MT
Home Improvement	B06XD5W
Business, Industrial, & Scientific Supplies Basic	B085VWPI
Apparel	B09B22SC
Apparel	B09B22SC
Apparel	B09B25BY
Business, Industrial, & Scientific Supplies Basic	B0C4GSCI
Health and Beauty	B0C2CZJ1
Automotive Parts and Accessories	B0058WKC
Kitchen	B0D83TB3
Furniture	B09GV76E
Musical Instruments	B0D3V79Z
Kitchen	B0BG1H9S
Shoes	B0072CZJ
Lawn & Patio	B0CT4KKS
Sports	B0842Y81
Home Improvement	B09VFYP2
Health and Beauty	B07G7KRC

Grocery	B00284TR
Grocery	B00CHTTF
Grocery	B0CX5RJF
Sports	B0B83SFX
Business, Industrial, & Scientific Supplies Basic	B0F5MBZ9
Business, Industrial, & Scientific Supplies Basic	B0042FG7
Business, Industrial, & Scientific Supplies Basic	B016KC4S
Lawn & Patio	B08L8TCC
Lawn & Patio	B08JYL6G
Lawn & Patio	B0DT9YH9
Lawn & Patio	B0872CBJ
Lawn & Patio	B0BY8XBV
Lawn & Patio	B0872CBJ
Lawn & Patio	B08L8TCC
Wireless	B0B5F9SZ
Wireless	B0B4N6B9
Wireless	B0B5FGP2
Wireless	B0B5FCYM
Wireless	B0B4MWC
Wireless	B0B4MZW
Apparel	B00719ZS
Kitchen	B0D7BZB3
Apparel	B00719ZR
Furniture	B0DRJBKL
Sports	B0B83SFX
Health and Beauty	B0CTKR52
Home	B0C7QSRV
Wireless	B075Q5G3
Health and Beauty	B0C5F639
Home Improvement	B09D221N
Health and Beauty	B09RTVZC
Toy	B07DPVCC
Sports	B0BXZZVF
Personal Computer	B0842CDN
Home Improvement	B005IOFG
Home	B086MHLZ
Home Improvement	B07KBD24

Title
ONKRON Motorized TV Stand on Wheels for 50-86 Inch TVs, max Load 233 lbs
Dixxii'e Perfec Touch Domed Plastic, Hot Cup Lid | 12-20oz | 500 Count, Black
Amazon Basics Everyday Disposable Paper Plates, 8.62 Inch, Microwave-Safe,
Purell Advanced 9625-02-EC Hand Sanitizer Refreshing Gel, cl Scent, 2 L, Tabl
Karat [5.6" - 1000 pcs] Black Individually Wrapped Plastic Heavy-Weight Dispos
UNIQOOO 100pcs Gold Embossed Foil Blank Certificate Self-Adhesive Sealing
6 Pack Kickdown Door Stop, Commercial Heavy Duty Door Stop, Door Stoppers
hflexgrad (10-Pack) 6V 1500mAh CR-P2 Lithium Photo Battery Replaces 223A,
Ckexin 25Pack Small Haiti Flag Handheld Mini Haitian Flag on Stick 5x8 Inch
Ckexin 25Pack Small Haiti Flag Handheld Mini Haitian Flag on Stick 5x8 Inch
XCFH 20 Pack Haiti Mini Stick Flag Small Haitian Handheld 5x8 Inch Flags Fad
XCFH 20 Pack Haiti Mini Stick Flag Small Haitian Handheld 5x8 Inch Flags Fad
XCFH 20 Pack Haiti Mini Stick Flag Small Haitian Handheld 5x8 Inch Flags Fad
Current Confetti Fun Happy Birthday Greeting Card Set - Value Pack of 20 Card
Delifox Inclined Desk File Organizer,Vertical File Folder Holder Stand Metal Rac
Lockport Black Gaffers Tape 4 inch x 30 Yards - Pro Black Gaff Tape - No Resi
YECAYE 6x15.7in Cable Management, Cord Organizer, Cable Organizer, Adhe
SOULWIT 50Pcs Self Adhesive Cable Management Clips, Cable Organizers Wi
WXTWK 12 Pack Haiti Flag Haitian Desk Flag Small Mini Haitian Table Flags W
UNIQOOO Frosted Arch Wedding Table Numbers 1-15 w/Stands, Gold Foil Prin
HID 940NTNTEK00000 iCLASS R90 Long Range Reader
Uvital Telephone Phone Handset Cable Cord, Coiled Length 1.2 to 10 Feet Unc
Prince of Peace 100% Organic Tea, BEST VALUE Family Size, 200 Tea Bags (
Air Wick Plug in Scented Oil Refill, 10ct, Calming Sea Spray Breeze & Fresh Wa
Air Wick Plug In Scented Oil Refill, 10ct, Vanilla and Pink Papaya, Air Freshene
Brother Genuine TZe231-1/2 2PK Black Print on White Label Tape. Each: 0.47
DOAI ART 8.5 x 11 Diploma Frame Set of 2 Classic Black with Blue and Gold D
Air Wick Plug in Scented Oil Refill, 10ct, Lavender & Chamomile, Air Freshener,
SACATR 1000 Count Plastic Silverware Heavy Duty -500 Forks, 500 Spoons, I
Bigelow Cranberry Apple Herbal Tea Bags 28-Count Box (Pack of 3) Cranberry
Stanley FMHT74038A FatMax 25 Foot Tape Measure 2PK
Addtam LED Desk Lamp, Power Strip with 3 Outlets 4 USB Charging Ports(2 US
iBayam 3-Pack 8" Heavy Duty Scissors with Ultra Sharp Blades and Comfort Gr
Desk Calendar 2026-2027 - Calendar 2026-2027 from Jul 2026 to Dec 2027, 17
Mr. Pen- 1.3 Inch Paper Clips, 450 Pack - Small, Cute, Colored, Mini, Colorful
WypAll GeneralClean X50 Cloths Cleaning Wipes (35015), Jumbo, Strong Towe
BAMIDELE 4 Inch Letter and Number Stencils, 36 Pcs Reusable Plastic Alphab
NAUIX 20 Piece Hex Head Allen Wrench Drill Bit Set, 1/4 Inch Shank Metric and
2 Pack Fire Extinguisher Brackets, 5 LB Fire Extinguisher Wall Mount Bracket, M
TICONN 2 Pack Extra Large Moving Bags Heavy Duty with Zippers & Carrying H
Seventh Generation Dishwasher Detergent Gel Lemon Scent 2 pack for sparklin
PartyWoo Red Balloons 92 pcs Different Sizes of 18 12 10 5 Inch Red Balloon A
PartyWoo Maroon Balloons 140 pcs Different Sizes of 18 12 10 5 Inch Dark Red
PartyWoo Blue Balloons 140pcs Different Sizes of 18 12 10 5 Inch Navy Blue B
PartyWoo White Balloons 140 pcs Different Sizes of 18 12 10 5 Inch White Ball
Red Confetti Balloons, 25 Pcs Thickened 12 Inch Clear Latex Balloon with Confe
Tingjoo 4th of July Party Decoration, Set of 3 Theme Red, White, Blue Arch Cov
Blue Confetti Balloons, 25 Pcs Thickened 12 Inch Clear Latex Balloon with Conf

YAYOYA Metal Arch Backdrop Stand, Set of 3 (4ft / 5ft / 6ft) Gold Arch Backdro
Seventh Generation Dish Liquid Soap Free & Clear liquid soap Pack of 6 Dishw
XCFH 20 Pack Haiti Mini Stick Flag Small Haitian Handheld 5x8 Inch Flags Fad
First Tactical 124011-729-2-R Women's V2 Tactical Pant Midnight Navy 2
Tru-Spec 24-7 Original Tactical Pants for Men - Concealed Carry & Constructio
Thorogood 6" Slip On Station Boots for Men and Women - Soft Toe Leather wit
Sooez Toughest Clipboard with Storage, Internal Pen Pouch Included, Letter/ A
deli Gel Pens, 50 Pcs Retractable Pens Black Ink, Medium Point Pen 0.7mm, S
Amazon Basics Clasp Kraft Envelopes for Documents, Gummed Mailing Envelo
Shuttle Art Blue Gel Pens, 40 Pack Retractable 0.7mm Medium Point Rollerball
Shuttle Art Red Gel Pens, 20 Pack Retractable 0.7mm Medium Point Rollerball
PNY 512GB Attaché X USB 3.2 Gen 1 Flash Drive, Advanced Performance Up
50Pcs Western Cowboy Christmas Decorations Set Country Christmas Tree Or
Coferset 40pcs Fake Sunflower Heads with Stems, 4" Sunflower Artificial Silk Fl
Amazon Basics Commercial Side Press Wringer Floor Cleaning Mop Bucket on
Dial Liquid Hand Soap, Vanilla Honey, 7.5 fl oz, Pack of 12
Lysol Disinfectant Spray, Household Essential Cleaning Supplies, Multi-Purpose
FABULOSO 128oz LAVENDER Pack of 4
Softsoap Antibacterial Liquid Hand Soap Refill, Refreshing Clean, Moisturizing H
Zep Professional Sprayer Bottle - 32 oz (Case of 9) - HDPRO9 - Versatile Adjus
Scott Professional 100% Recycled Fiber High-Capacity Jumbo Roll Toilet Paper
Tork Multifold Hand Towel, Natural, 100% recycled, FSC certified, Compatible w
Gallon Pump Dispenser, Fits Most 1 Gallon Jugs and Containers 38/400 Pump
Arkwright T-Shirt Rags Bulk, 50 lb Box, Cotton Cleaning Towels, Low Lint Knit W
Dunkin' Donuts Single-Serve Coffee K-Cup® Pods, Original Blend, Medium Roa
Coffee-mate 84652 Liquid Coffee Creamer, Italian Sweet Creme, 0.375 oz Cups
Nestle Coffee mate Coffee Creamer, Original, Liquid Creamer Singles, Non Dai
Coffee-mate 84652 Liquid Coffee Creamer, Italian Sweet Creme, 0.375 oz Cups
MTLEE 20 Pcs Thank You Gifts Candles 3.5 oz Employee Appreciation Inspirat
Inspire Black Nitrile Gloves | THE ORIGINAL Quality Black Gloves Disposable L
Scissors All Purpose, iBayam 8" Heavy Duty Scissors Bulk 3-Pack, 2.5mm Thic
POPOSOAP Pond Filter with Fountain Kits, 660GPH Pond Pump Filter Built-in F
Witonics 3.5A 250V Fast-Blow Glass Fuses 6x30mm (Pack of 5)
Yealink BH74 ANC Bluetooth Headset with Microphone for Hybrid Work, Micros
KLT Fidget Toys Bulk for Kids: 100 Pack Finger Spinner Rings - Classroom Priz
A PLUS MAX 8.5x14 Picture Frame Set of 2, Black Engineered Wood Frame fo
The Candery Cotton Candy Floss Sugar 6lbs 96oz jars- 3 Pack Strawberry, Ras
Yotelab Cellophane Treat Bags, Small 4x6 Inches Cellophane Bags With Twist
72Pack Pop Tubes, Fidget Sensory Toys Party Favors for Kids 4-8 8-12 Anxiety
dulvus Acrylic Sign Holder 5x7 Inches 24 Pack, Double Sided Clear Display Sta
American Flag 5x8ft Ultra Durable for Outside, TearProof Spun Polyester, Embr
Grizzl-E Classic, Level 2 240V / 40A Electric Vehicle (EV) Charger, UL Certified
Amazon Basics Vertical Clear Plastic ID Badge Holders, 2.55" x 4.41", Pack of 5
Anwaut ProtoC-IX9 Series | 1-Port Industrial USB-C to Serial / RS232 (DB9) Ad
RS232 Breakout Tester LED Monitor, DB9 Male to Female Breakout Module
Jienk 2pcs DB9 Male to Female Terminal Breakout Board, RS232 D-SUB Serial
DTECH Serial Adapter 3-Pack (DB9 F-F, M-F, M-M), Mini Size RS232 Coupler,
JUXINICE DB9 Connector RS232 Serial Cable-5FT,DB9 Male to Bare Wire with
ROSONG Collapsible Wagon Cart with Wheels Foldable - Folding Utility Heavy

DWVO 3-Tier Folding Utility Cart, Foldable Service Cart Heavy Duty Collapsible
Pure Life Purified Water Bottles, 24 Pack - Still Bottled Water Enhanced with Mi
VASAGLE EKHO Collection - Dining Chairs Set of 2, Upholstered Kitchen Chair
Skylety 18 Pcs Difference Maker Thank You Gifts for Women Administrative Pro
Pickmesh 400 Pcs Thank You Party Plates and Napkin Decoration We Appreciа
Coleman Classic Series Insulated Portable Rolling Cooler with Wheels, Leak-Re
GOODEA 6 Pack Led Under Cabinet Lights Wireless with Charging Station, 7" L
Coleman Classic Series Insulated Portable Rolling Cooler with Wheels, Leak-Re
FIXSMITH 8.5x14 Picture Frame Set of 4, Photo Frame with HD Plexiglass, Dis
Amazon Saver, Powdered Non-Dairy Original Coffee Creamer, 16 Oz
Amazon Basics Mini Rectangular Sticky Notes, 1.5x2 Inches, Bright Colors Self-
(18 Pads) Pop Up Sticky Notes 3x3 Refills, Alternating Color, Strong Adhesive M
(16 Pack) Lined Sticky Notes 3x3 in Ruled Stickies Super Sticking Power Memo
(18 Pads) Pop Up Sticky Notes 3x3 Refills, Strong Adhesive Memo Pad Bulk wit
Suanqi 3-Pin XLR Male to Male Microphone Cable, Balanced XLR Audio Extens
Whirlwind Split 6
GiveBest Portable Electric Space Heater, 1500W/750W Ceramic Heater with Th
Pilot Juice Up 4
PILOT G-Tec-C Gel Ink Rolling Ball Pens, Ultra Fine Point (0.4mm), Black/Blue/
Uni Jetstream Slim Compact, 3 Colors Ballpoint Pen (Black, Red, Blue) 0.38mm
Lenovo USB-C to Ethernet Adapter
Leitner LH570 2-in-1 Wireless Office Headset with Mic - Computer & Telephone
ComfrtX (2 Sizes, 140PCS) D-Ring Picture Hangers with Screws Kit - 40 Single
Blisstime Picture Hanging Kit - 100 Feet Braided Hanging Wire, 60 Pcs D Ring H
Lenovo Bluetooth Silent Mouse (WL300) - 5 Button Computer Mouse with Silent
Royal Imports Floral Water Tubes with Caps - 3" Clear Plastic Flower Vials for S
joycraft 50 Thank You Tags with String, 2.5 in Teacher Appreciation Tags, Whit
upsimples 11x14 Picture Frame Set of 5, Display Pictures 8x10 with Mat or 11x1
Loopeer 12 Sets Teacher Appreciation Gifts Bulk Hand Cream & Lip Balm Set T
ENGZHI Teacher Gifts for Women, Appreciation Keychain from Student, Thank
Micellwuu 4 Pack Teacher Appreciation Gifts, Teacher Gifts from Student, Teac
dZbGift Teacher appreciation gifts in bulk,Teacher gifts card holder-6pcs plastic
XINEAGE 2026 New 2 Pieces Chair Covers with Arms Super Stretch Chair Slip
MAXIJIN 2 Piece Jacquard Chair Covers with Arms Super Stretch Non Slip Cha
COSIMIXO 12" x 35Ft Heavy Duty Anti Slip Tape,Best 80grit Friction,Grip,Abras
American Flag 8x12ft Ultra Durable for Outside, TearProof Spun Polyester, Emb
American Flag 5x8ft Ultra Durable for Outside, TearProof Spun Polyester, Embr
Mia Pow Flag 3x5 Double Sided Outdoor Pow Mia Flags Heavy Duty 210D Nylo
American Flag 6x10ft Ultra Durable for Outside, TearProof Spun Polyester, Emb
POWRUI Multi Plug 6 Outlet Surge Protector Extender with 3 USB Ports (1 USB
Western Cowboy Backdrop Decorations Party Wild West Photo Prop Backdrop
Domensi 8 set Western Cowboy Boots Flower Boxes Centerpiece Boot Shape B
GiftExpress 2 Pack Inflatable 36" Cactus Prop Décor for Mexicano Fiesta Them
10x8ft Western Cowboy Backdrop, Wild West Rustic Wooden Barn Backdrop, W
Redbaker 48 Bundles Sunflower Faux Mums for Outdoor Artificial Flower with S
Chunnin West Cowboy Party Door Decoration Wild West Party Decoration Cow
Tiamon 12 Pcs Western Party Tablecloth Western Cowboy Party Table Cover C
LINCO Lincostore Backdrop Stand for Parties Kit 10x7 ft Adjustable Back Drop
Pureegg Red Plastic Table Runners - 20 Pack, 14" x 108", Water Resistant & D

Wild Western Porch Banner West West Cowboy Party Door Decoration Cowboy
200PCS Dried Flower Bouquet - Pampas Grass, Floral Decor for Home, Weddi
Domensi 16 Set Western Cowboy Boots Flower Boxes Centerpiece Boot Shape
jenlion Wild West Cowboy Birthday Party Decorations For Men,Backdrop, Balloo
Junkin 50 Set Western Cowboy Party Favors Mental Bottle Opener Keychain Bu
16 Pcs Western Party Decorations Set 6 Hay Bales Boxes 2 Wood Print Boxes
Exquisite 12-Pack Plastic Tablecloth 84 inch Round Value Pack Plastic Table C
NLUS 2 Pack Kitchen Cooking Aprons, Adjustable Bib Soft Chef Apron with 2 P
Brandon-super Food Prep Gloves Plastic Food Safe Brandon-super Gloves, Foo
ZefeqCo 100Pcs Black Hair Net 24" Invisible Hair Nets for Women and Men - P
Evolution Fresh, Juice Berry Vital Organic, 15.2 Fl Oz
Evolution Fresh, Juice Defense Up, 32 Fl Oz
Evolution Fresh, Organic Citrus Ginger Juice, 15.2 Ounce
Evolution Fresh, Juice Sweet Greens Ginger Organic, 15.2 Fl Oz
EVOLUTION FRESH Organic Green Devotion Multipack, 11 OZ
Febreze Bathroom Air Freshener, Odor-Fighting, Plug In Alternative, Air Freshe
Air Purifiers for Home Pets (2 Pack), Air Ionizers Plug In for Bedroom, Office &
HUANUO FlowLiftTM Dual Monitor Stand, Fully Adjustable Gaming Monitor Des
OMOTON Vertical Laptop Stand [Updated Double Version], Desktop Aluminum
Stanley FMHT74038A FatMax 25 Foot Tape Measure 2PK
Sharpie Permanent Markers, Ultra Fine Tip, Black, 12 Count - Office Supplies, C
25Pack Thin Blue Line American Flag Lapel pins Bulk- US USA Honoring Law E
50/Pack Thin Blue Line American Flag Lapel pins Bulk- US USA Honoring Law
HP 951 Cyan Ink Cartridge | Works with OfficeJet 8600, Pro 251dw, 276dw, 810
Emraw Premium Single Hole Paper Punch Cushion Grip Heavy Duty Hole Punc
Cable Matters 2-Pack 1/4 Inch TS to TS Electric Guitar Cable - 6ft, Guitar Amp
Phenyx Pro UHF Wireless Microphone System w/ 2x30 Tunable Frequencies, M
LEVN Wireless Headset 5.2, Wireless Headset with Mic for Work with(Noise Ca
Wireless Keyboard and Mouse Combo, 2.4G Full Size Wave Keys Ergonomic K
Titan Fitness 20 LB Pair Rubber Coated Hex Dumbbells, Roll-Resistant Hexago
Titan Fitness Hex Trap Bar, Olympic Weightlifting Barbell, Rated 500 LB, Knurle
Amazon Basics Cast Iron Kettlebell for Strength Training, Wide Handle, 25 Pou
Fitvids Rubber Encased Exercise & Fitness Hex Dumbbell with Anti-Slip Metal H
PAPIBLU Pull Up Bands, Resistance Bands Set for Pull-Up Assistance, Exercis
Amazon Basics Cast Iron Kettlebell for Strength Training, Textured Wide Handle
Amazon Basics Cast Iron Kettlebell for Strength Training, Wide Handle with Cor
Signature Fitness 3 in 1 Non-Slip Wooden Plyo Box Plyometric Box Jumping Ex
CAP Barbell 55 LB Rubber Coated Hex Dumbbell Hand Weight - Single | Chrom
CAP Barbell 50 LB Coated Hex Dumbbell Weight, New Edition
MDF Instruments, Acoustica Lightweight Stethoscope for Doctors, Nurses, Stud
12-Cup Replacement Carafe Compatible with Black and Decker Coffee Maker M
TEKTON 1/2 Inch Drive x 36 mm Shallow 6-Point Impact Socket | SID22136
BILITOOLS 3.6 Pentastar Timing Tool Kit-Cam Phaser Locking Tool Kit for 3.6L
Vitalizart 1" x 27 Yd Chiffon Silk Ribbon Mixed Color Ribbons Set 3 Yd x 9 Rolls
JOYIT 110 ft Cellophane Wrap Roll (35 in x 110 ft) - 3 Mil Thickness, Clear Bag
KEVTVEK Bigger Baskets for Gifts Empty, 6 Pack Sturdy Kraft Basket With Han
DECORA Artificial Green Leaf Ribbon for Wreath and Flower Decorations (20 Y
Whaline Vintage Floral Wired Edge Ribbon Spring Rose Flower Fabric Ribbons
LINSIRON Kraft Crinkle Cut Paper Shred Filler, 2.6lb (41.6oz) Brown Shredded

XWXLIJV Eye Wash Station Stainless Steel Wall Mounted Emergency Eyewash
Under Armour Men's Charged Valsetz Zip, (001) Black/Black/Jet Gray, 14, US
Nestle Coffee mate Coffee Creamer, Original, Liquid Creamer Singles, Non Dai
Yogi Tea, Chamomile, 16 Count, Packaging May Vary
VERSADESK PowerProTM 36 Inch Electric Standing Desk Converter, Height A
chakme Office Chair Mat for Hardwood Floor, 60"x45" Easy Glide Computer De
Undated Daily Planner Notebook - Undated Planner Notebooks, Daily To Do Lis
Mr. Pen- Sticky Index Tabs, 500 Pcs, 21 Sets, Colorful Sticky Tabs for Noteboo
Mr. Pen- Pastel Highlighters, 12 Pack, Assorted Colors, Fast Dry, Highlighter, S
Vinsetto A Frame Sandwich Board Signs Outdoor 22" x 28" Sidewalk Sign with
Better Blue Poly Tarp 12' x 14' - Multipurpose Protective Cover - Lightweight, Du
Seventh Generation Free & Clear Dishwasher Detergent Gel, 42 oz, 6 Pack, Ta
FastRack 750 ml Clear Bordeaux Wine Bottles (Pack of 6) | Flint Flat-Bottomed
NICEEC Spandex Stretch Accent Chair Covers Armchair Super Soft Modern Ba
Espoma 16 qt. Organic Seed Starter Premium Potting Mix (2)
Sereniseed Certified Organic Herb Seeds (10-Pack) - Non GMO, Heirloom - Se
JERIA 200-Pack 4 Inch Plastic Nursery Pots Come with 200 Pcs Labels, Seedli
WypAll GeneralClean X50 Cloths Cleaning Wipes (35015), Jumbo, Strong Towe
Mezeathos 23 Pcs Spring Dishwasher Magnets Tulip Butterfly Flower Kitchen M
JULMELON Spring Magnets Decorations, 22pcs Hello Spring Flower Butterfly R
60 Pack Dusters Refills Compatible with Swiffer Duster Handle Models, 180° Or
JOICEE 8 Sheets Spring Flowers Window Clings, Happy Spring Flower Bird Sti
BLACK+DECKER POWERSERIES 20V MAX Cordless Stick Vacuum Cleaner,
Iconikal 24-Count Large 6-inch Static Cling Window Decorations, Hummingbirds
Dusters Killer Ostrich Feather Dusters, Dusters Killer, Mini Duster, 14" L
9 Sheets Spring Window Clings for Glass Windows, Spring Decor Window Stick
MAXDUCK Spring Garage Door Decorations, 13 Pcs Cute Flower Butterfly Car
FYSUIMU 17 Pcs Spring Refrigerator Magnet Magnetic Sticker Hello Spring But
AnyDesign Spring Watercolor Flower Window Clings, 9 Sheet PVC Stickers for
Iconikal 100-Count Static Cling Vinyl Window Decorations, Butterflies (5 Sheets
12pcs Microfiber Dusters, Duster with Extension Pole(Stainless Steel) 30 to 100
Beistle 54427 Bumblebee Clings, 12 by 17-Inch, Black/Yellow/White/Orange
Nacuci Square Fitted Table Cover Elastic Tablecloth Stretch Spandex Tables To
BRILLMAX 6 Pack Black Tablecloths 90 x 132 Inch for 6ft Rectangle Tables - 15
BRILLMAX 6 Pack Black Round Tablecloths 120 Inch for 60" Tables - 150 GSM
Rosmonde 12 Pack Spiral Steno Pads, 6 x 9, Gregg Rule, Black Steno Pad, Lor
Copper Moon Dark Roast Whole Bean Coffee, Sumatra Blend, 2 Lb
Amazon Basics Wide Ruled Lined Writing Note Pads for Office Supplies, 8.5" x
Thboxes 12 Packs Legal Pads 5x8, Totally 360 Sheets Colored Legal Pads 5x8
(8 Pads) Lined Sticky Notes 4x6 in Post, 8 Colors Self Sticky Notes Pad Its, Brig
DKLGG Dining Table Set for 2, Counter Height Bar Table Set with Storage & S
Board2by White Board Cork Board Combo 36" x 24", Large Whiteboard Bulletin
HBTower 2 Step Ladder, Step Stool for Adults,2 Step Ladder Folding Step Stoo
Amazon Signage Stick - Professional Digital Signage 4K Media Player - Designe
SEYMAC Case for iPad Pro 13 Inch M5 2025 / M4 2024, Heavy Duty Shockproo
Valor Fitness RH-10 Rubber Hex Dumbbells, 10lb (Set of 2)
Signature Fitness 3 in 1 Non-Slip Wooden Plyo Box Plyometric Box Jumping Ex
Titan Fitness Hex Trap Bar, Olympic Weightlifting Barbell, Rated 500 LB, Knurle
Titan Fitness 20 LB Pair Rubber Coated Hex Dumbbells, Roll-Resistant Hexago

PAPIBLU Pull Up Bands, Resistance Bands Set for Pull-Up Assistance, Exercis
CAP Barbell 50 LB Rubber Coated Hex Dumbbell Hand Weight - Single | Black
CAP Barbell Black Cast Iron Kettlebell | 35 Pounds
CAP Barbell Black Cast Iron Kettlebell | 25 Pounds
CAP Barbell 55 LB Rubber Coated Hex Dumbbell Hand Weight - Single | Chrom
CAP Barbell Black Cast Iron Kettlebell | 50 Pounds
240 Pcs 1Inch Sticky Index Tabs, Colored Book Sticky Tabs for Notebooks, Rep
CROWN SHADES 10x10 Pop up Canopy Tent Instant Canopy with 150D Silver
CROWN SHADES 8x8 Pop Up Canopy, Patented Center Lock One Push Instar
Jekeno Blue Line Police Blanket United States Police Flag Print Gifts for Men B
Jekeno Blue Line Police Blanket United States Police Flag Print Gifts for Men B
Jekeno Blue Line Police Blanket United States Police Flag Print Gifts for Men B
Jekeno Blue Line Police Blanket United States Police Flag Print Gifts for Men B
Jekeno Fire Firefighter Blanket Fireman Gifts for Men Women Boy Dad Husban
Wood Coffee Stirrers Stir Sticks - 1,000 Biodegradable Disposable Wooden Bev
MasterMark Custom Stamp - Self-Inking Stamp (Small/Up to 3 Lines)
Kleenex Ultra Soft Facial Tissues, 4 Cube Boxes, 60 Tissues per Box, 3-Ply (24
5 STARS UNITED Donut Pillow Hemorrhoid Tailbone Cushion - Large Floor Cus
Juniper CLEAN, 24 Pack Hand Sanitizing Wipes, 1728 Count Disposable Hand
Traditional Medicinals Tea, Organic Triple Mint - Supports Healthy Digestion - K
Traditional Medicinals Tea, Organic Ginger, Healthy Digestion, Pleasantly Spicy
Torani Syrup, French Vanilla, 25.4 Ounces (Pack of 4)
Desk Calendar 2026-2027 - JULY 2026 - DEC. 2027, 17" x 12", Large Desk Cal
Torani Syrup, French Vanilla, 25.4 Ounces (Pack of 4)
Jekeno Fire Firefighter Blanket Fireman Gifts for Men Women Boy Dad Husban
Jekeno Blue Line Police Blanket United States Police Flag Print Gifts for Men B
Meister Deluxe 8mil Mat Tape for Wrestling, Grappling and Exercise Mats - Clea
Hiearcool USB C Hub for MacBook - 7-in-1 USBC Adapter with 4K HDMI, 100W
Anker USB C Hub, 5-in-1 USBC to HDMI Splitter with 4K Display, 1 x Powered U
Bernhard Products Black Wall Clock Silent Non Ticking 10 Inch Quality Quartz E
International Delight Hazelnut Coffee Creamer Singles, 84 Fl Oz, 192 Count
AUMEL K970 Carburetor Air Filter Tune Up Kit for Husqvarna K970 K 970 Cut C
First Tactical Men's V2 BDU Pants - Double Ripstop Fabric, DWR Water & Stain
Logitech MK335 Quiet Wireless Keyboard and Mouse Combo - Black/Silver Key
Heartland Non Dairy Liquid Coffee Creamer, French Vanilla, 200 Single Serve C
Wireless Keyboard and Mouse Combo, Full Size Keyboard and Mouse, Long Ba
100 Count Disposable 6 Inch White Plastic Dessert Plates
Avery Printable Business Cards with Sure Feed Technology, 2" x 3.5", White, 1
KPOSIYA Graduation Cap Gift Boxes with Tassel, 32pcs Class of 2026 Graduat
KPOSIYA Graduation Cap Gift Boxes with Tassel, 32pcs Class of 2026 Graduat
100 Count Disposable 6 Inch White Plastic Dessert Plates
Avery Printable Business Cards with Sure Feed Technology, 2" x 3.5", White, 1
Purell Hand Sanitizing Wipes, Clean Refreshing Scent, 40 Count Hand Wipes C
IRIS USA 6-Pack Clip Box with Latching Lids, 18 Quart Craft Storage Bins, Art &
SRUOLOC 3 Jumbo Permanent Markers Black, 15mm Thick Wide Tip, Large A
10 Vibrant Color Acrylic Paint Markers Set - 15mm Extra Wide Chisel Tip, Quick
Pavilion Gift Company - Come In We Are Awesome - Metal Seasonal Decorativ
Espoma Organic Seed Starter Premium Potting Soil Mix - All Natural & Organic
Espoma Organic Seed Starter Premium Potting Soil Mix - All Natural & Organic

30 Gallon Plastic Storage Bin with Snap-On Lid, Stackable Heavy Duty Tote wit
Back to the Roots Heirloom Organic, Non-GMO & USA Grown Seeds, 30ct Herl
WHEATHUSK 100 Pack Gardening Gloves Bulk for Men Women, Breathable N
Bentley Seed Co. | Bee Kind Pollinator | Beautiful Bee Art | Environmental Favo
Kraft Flowers Thank You Stickers - 1.5 inches 8 Floral Designs 500 Labels for S
Pelican Ruck R40 Case (Black)
WZXHU 2026 Slim 65W USB C Laptop Charger Compatible with Lenovo Thinkp
Newperlite Thin Red Line American Firefighter Stick Flag Small Mini Hand Held
Newperlite Thin Red Line American Firefighter Stick Flag Small Mini Hand Held
Limima Firefighter Gifts - 17oz Tumbler for Men, Fireman, Dad, Husband, Grand
Newperlite Thin Red Line American Firefighter Stick Flag Small Mini Hand Held
Limima Firefighter Gifts - 17oz Tumbler for Men, Fireman, Dad, Husband, Grand
Limima Police Officer Gifts - 17oz Tumbler for Men, Him, Dad, Grandpa - Fathe
Sabary 200 Pcs Inspirational Pencils Bulk Gift Colorful Mood Gift from Teacher
KLT Fidget Toys Bulk for Kids: 100pcs Textured Fidget Ring - Classroom Prize
120Pcs Pop Bracelet Bubble Fidget Toys, Hand Finger Press Multicolor Silicone
FIXSMITH 8.5x14 Picture Frame Set of 4, Photo Frame with HD Plexiglass, Dis
Pasimy 218 Pcs Inspirational Stationery Gifts Motivational Mini Notepad Pen Qu
KUUQA 25Pcs Yellow Drawstring Bags - String Backpacks for Gym, Sport, Trav
KUCLIN 100 Pieces Students Inspirational Silicone Wristbands Motivational Qu
Limima Police Officer Gifts - 17oz Tumbler for Men, Him, Dad, Grandpa - Fathe
Limima Police Officer Gifts - 17oz Tumbler for Men, Him, Dad, Grandpa - Fathe
25 Firefighter Appreciation Thank You Tags - Thin Red Line
25 Police LEO Appreciation Thank You Tags - Thin Blue Line
50 Pack Thin Blue Line Police Small Mini American Flag On Stick Police Officer
TANG SONG 100PCS American Flag Waving Lapel Pins United States USA Ba
Limima Firefighter Gifts - 17oz Tumbler for Men, Fireman, Dad, Husband, Grand
QQSD Thin Red Line American Firefighter Small Flag Stick Mini Hand Held Flag
Newperlite Thin Red Line American Firefighter Stick Flag Small Mini Hand Held
Limima Police Officer Gifts - 17oz Tumbler for Men, Him, Dad, Grandpa - Fathe
Power Strip,SUPERDANNY 5000 Joules Surge Protector with 13 AC Outlets 2 U
WAYASDCU 80 Sets Celebration of Life Favors Pocket Hugs Token Bulk Cards
Bentley Seed Co. | Celebration of Life Funeral Favors for Guests | Non-GMO, N
VIODAIM 12Pack Flickering Flameless LED Candles with Timer, Battery Power
Softsoap Liquid Hand Soap, Aquarium Series - 7.5 Fl Oz (Pack of 6)
Softsoap Warm Vanilla & Coconut Milk Scent Liquid Hand Soap, Moisturizing Li
MDF Instruments, Acoustica Lightweight Stethoscope for Doctors, Nurses, Stud
X-ACTO #1 Z-Series Precision Utility Knife, Metal, Silver, Aluminum Handle, Inc
Seventh Generation Free & Clear Dishwasher Detergent Gel, 42 oz, 6 Pack, Ta
Amazon Basics Retractable Gel Pens, Fine Point 0.7mm, Smooth Writing, Black
Amazon Basics Retractable Gel Pens, Fine Point 0.7mm, Smooth Writing, No-S
Amazon Basics Hardboard Office Clipboard, Low-Profile, Letter Size, 9" x 12.5",
Gildan Adult DryBlend Long Sleeve T-Shirt, Style G8400, 2-Pack, Black, Large
HZXSDEG 6 Pack Counter Clicker 4-Digit Number Count, Handheld Mechanica
XINGO 24 inch Black Long Zip Ties Heavy Duty 100 PCS, 200LBS Ultra Strong
Zip Ties, Zip Ties Heavy Duty, Assorted Sizes (12"+18"+24")-300 Pack, Cable ti
Zmiky Flag Display Case American Flag Solid Wood Display Case Fits a 3 X 5 F
American Flag 3X5 FT TearProof Series, Heavy Duty Tough Spun Polyester US
Reebok Men's Rapid Response Soft Toe Black 9.5 M

Feather Flag Pole Kit 15ft Tall 2 Pack with 12ft Tall Now Open Flags Feather Ba
Amazon Basics 2-Ply Flex-Sheets Paper Towels, 12 Basics Rolls = 40 Regular
Kleenex Ultra Soft Facial Tissues, 4 Cube Boxes, 60 Tissues per Box, 3-Ply (24
Febreze Air Mist, Air Freshener, Odor Fighting Room Spray, Deodorizer for Hon
1000 Wooden Coffee Stirrer by Prestee - Disposable 5.5 inches Long Wooden
Amazon Basics Disposable Paper Cups for Hot and Cold Beverages, 12 ounces
Amazon Basics Everyday Paper Napkins, 400 Count
Twinings Pure Peppermint Herbal Tea Individually Wrapped Bags, 20 Count (Pa
NEEWER Basics X12B Aluminum Alloy Teleprompter 12" for iPad Tablet DSLR
HOTEC Premium Vocal Dynamic Handheld Microphone with 19ft Detachable XI
ALPHA LIVING 100 Cups Electric Coffee Urn - Stainless Steel Large Capacity E
Sour Popping Rocks - 40 Mini Packs - Easter Candy - Sour Popping Candy Indi
Jelly Belly BeanBoozled Mystery Bean Jelly Bean Dispenser, 4th Edition, Assort
Hershey Easter Kisses Milk Chocolate Candy, 2 Lbs Bulk, Assorted Variety Pas
Mr. Pen- Plastic Easter Eggs, 2.3 Inch, 48 Pack, Bulk Fillable Eggs for Easter H
OCTERIC 18Pcs Easter Eggs Bulk, 2.3" Fillable Shiny Golden Metallic Plastic E
KFC Jelly Beans, Colonel's Favorite Flavors- Fried Chicken, Gravy and Sweet C
The Snackery, Large Kennedy Half Dollar Gold Foil Coins, 180 Pieces Individua
VINGLI 32" Plastic Folding Round Table Bar Height, HDPE Matrial with Gray Me
Gift Boutique - Western Cowboy Butter Mints Bandanna Candy Bags 100 Count
Long Zip Ties Heavy Duty 24 inch, Large Zip Ties with 200 lbs Tensile Strength,
Dum Dum Pops 180 ct bag - assorted flavors
ZEISS Pre-Moistened Lens Cleaning Wipes, 600 Count
Gildan Mens DryBlend 50 Cotton/50 Poly T-Shirt, 4XL, Black
Gildan Men's Ultra Cotton Long Sleeve T-Shirt, Style G2400, Multipack, Black (2
Sugar In The Raw Turbinado Cane Sugar Packets, 200 Ct Box, 1 Pack, Pure, A
Amazon Basics Everyday Disposable Paper Plates, 10 Inch, Microwave-Safe, C
Nestle Coffee mate Coffee Creamer, French Vanilla, Liquid Creamer Singles, N
TashiBox plastic cups [20 oz 100cups],Clear Crystal disposable plastic cups,sm
3Pcs Straw Tablecloth - 84 inch Straw Table Cover Waterproof Farm Table Clot
3Pcs Straw Tablecloth - 84 inch Straw Table Cover Waterproof Farm Table Clot
Multi-Layer Metal Pants Hangers, 6 Pack, 5 Swing Arms, Non-Slip
100% Stainless Steel Heavy Duty Clothes Rack Load 860LBS, Adjustable Heigh
Aocoz Round Tablecloth 120 Inch Tablecloth 10 Pack Ivory Table Cloths Washa
LEVOIT Air Purifiers for Bedroom Home Dorm, AHAM Verified, 3-in-1 Filter Clea
3.3mm (1/8 Inch) Outdoor Travel Stainless Steel Security Cable-10ft Luggage L
Clorox Under-Rim Toilet Bowl Brush with Corner Storage Caddy, 16 x 5 x 5.5 in
Toilet Brush, 2 Pack Toilet Brush and Holder Set with Durable Curved BristlesTo
Puroma 4 Pack Combination Lock for Locker 4 Digit Outdoor Waterproof Padloc
HP Color LaserJet Pro MFP 4301fdn Printer, Print, Scan, Copy, Fax, Fast, Easy
Amazon Basics 128GB USB Flash Drive, Thumb Drive Memory Stick with USB
Amazon Basics 256GB USB Flash Drive, Thumb Drive Memory Stick with USB
PQ Bees Flowers w Butterflies Pop Up Sympathy Cards with Envelopes, Sorry f
Gift Boutique - Western Cowboy Butter Mints Bandanna Candy Bags 100 Count
200PCS Dried Flower Bouquet - Pampas Grass, Floral Decor for Home, Weddi
JIYANMEI 8Pack Artificial Sunflowers with Stems for Indoor Outdoor 12 inch Fa
3 Pack Wood Grain Plastic Tablecloth, 54 X 108Inch Rustic Wood Table Covers
Preboun 82 ft x 54 Inch Hay Bales Tablecloth Decor with Cutter Straw Tablecov
Grandipity 12 Pack Premium Disposable Plastic Picnic Tablecloth 84" Inch Deco

Exquisite Picnic Table Cover - 12 Pack Premium Rectangle Plastic Tablecloth -
Zhanmai 18 Set Cowboy Hat and Bandana Accessories for Adult Cowboy Costu
Memorywuu 12 Set Western Cowboy Boots Flower Boxes Centerpiece Boot Sh
Beistle Western Wanted Photo Fun Frame
PTECDROTS 9Pcs Straw Tablecloth - 84 inch Straw Table Cover Waterproof F
The Snackery, Large Kennedy Half Dollar Gold Foil Coins, 180 Pieces Individua
Pooqla Decorative LEDs Illuminated Letter Marquee Sign - Alphabet Marquee L
We Appreciate You Banner Backdrop, Employee Appreciation Decorations, Tha
9Pcs We Appreciate You Decorations Thank You Table Honeycomb Centerpiec
Tingjoo 3 Pcs Appreciation Banner We Appreciate You Door Porch Decor for Te
Decorative LED Illuminated Letter Marquee Sign - Alphabet Marquee Letters wit
Decorative LED Illuminated Letter Marquee Sign - Alphabet Marquee Letters wit
Resholder 24 Pcs Spring Floral Clear Gift Bags Wildflowers Goodie Bags with H
6Pack Sage Green Plastic Tablecloths for Rectangle Tables, Light Green Dispo
LINHAXM 175 PCS Spring Wildflower Party Decorations include Plates, Cups, N
Pasimy 48 Pcs/24 Set Bulk Positive Affirmation Spiral Notebooks with Bamboo
Sherr 140 Pcs 20 Set Pre Drawn Canvas Kit for Painting Craft Sip and Paint Kit
Amazon Basics Everyday Paper Plates, 8.62 Inch, Disposable, 300 Count, Pack
Amazon Brand - Solimo Coffee Pods, Assorted pack (French, Dark, Colombian)
Puffs Ultra Soft Non-Lotion Tissues, 10 Cubes, 56 Tissues Per Box
KTRIO 500 Pack Thermal Laminating Pouches 5 Mil, Hold 2 x 3.5 in Business C
BRILLMAX 6 Pack Black Round Tablecloths 120 Inch for 60" Tables - 150 GSM
BRILLMAX 6 Pack Black Tablecloths 90 x 132 Inch for 6ft Rectangle Tables - 15
MaxGear Fall Resistant Acrylic Sign Holder 8.5 x 11 Inches 6 Pack, Slant Back
Gold Metal Tabletop Reserved Table Signs, Suitable for Weddings, Restaurants
WypAll GeneralClean X50 Cloths Cleaning Wipes (35015), Jumbo, Strong Towe
Satco S4881-40 Watt A15 Small Shatter-Proof Appliance Incandescent Frosted
PigPotParty Cellophane Treat Bags 6x9 Inch, 50 Pack Clear Goodie Bags with
Scotch Heavy Duty Shipping Packing Tape, Clear, Shipping and Packaging Sup
Air Wick Plug in Scented Oil Refill, 10ct, Hawaii, Air Freshener, Eco Friendly, Es
Air Wick Plug in Scented Oil Refill, 10ct, Lavender & Chamomile, Air Freshener,
Pentel C27BPHB3K6 Super Hi-Polymer Lead Refills, 0.7mm, HB, Black, 30 per
Kleenex Expressions Ultra Soft Facial Tissues, 18 Cube Boxes, 60 Tissues per
LEIFIDE 50pcs Clear Plastic Gift Bags with Handles PVC Reusable Transparen
SUREHOME Cellophane Bags, 100 Pack Clear Gift Bag Cellophane Treat Bags
Cordless Table Lamp Rechargeable - Silver Grey 2 Pack 5000mAH Battery Ope
Jada Toys Back to The Future Part II 1:32 Time Machine Die-cast Car, Toys for
Tojwi 50pcs Organza Bags-Mix Color 3.54"x4.33"(9x11cm) Satin Drawstring Org
Assorted Chocolate Candy Variety Pack - 2 Lb Bulk Chocolate Mix - Easter - Bu
RS2 Technologies LP1502 Intelligent Controller Board (4 Readers, 8 Inputs, 4 C
We Appreciate You Banner Backdrop, Employee Appreciation Decorations, Tha
KIRE 175Pcs Black Plates Disposable - Heavy Duty Black and Gold Plastic Plat
Tingjoo 3 Pcs Appreciation Banner We Appreciate You Door Porch Decor for Te
Weekgrat 24 Pcs Black and Gold We Appreciate You Photo Booth Props Appre
9Pcs We Appreciate You Decorations Thank You Table Honeycomb Centerpiec
Samsill Cascading Wall File Organizer, Classrom Organization and Storage, 6 P
1InTheOffice File Jackets Letter Size, File Pocket Folders, Plastic File Jackets,
JAM PAPER Plastic Envelopes with Button & String Tie Closure - Legal Booklet
JAM PAPER Plastic Envelopes with Button & String Tie Closure - Legal Booklet

Gildan Adult DryBlend Long Sleeve T-Shirt, Style G8400, 2-Pack, Black, Large
Air Wick Plug in Scented Oil Refill, 10ct, Summer Delights, Scented Oil, Air Fres
Gildan Adult DryBlend T-Shirt, Style G8000, Multipack
Amazon Basics Everyday Disposable Paper Plates, 8.62 Inch, Microwave-Safe,
Luxtude Electronic Organizer Travel Case, Double Layer Tech Organizers, Harc
JOYIN 144 PCS Prefilled Easter Eggs with Assorted Toys for Easter Egg Hunt,
Hanaix 2Pack 3.5Ah Battery Replacement for Lincoln 12v Batteries LIN-1200 LI
Bounty Paper Napkins, White, 200 Count, Packaging may vary
OasisSN 6 Inch 128 Pack Compostable Disposable Paper Plates, Small Desser
Torani Syrup, French Vanilla, 25.4 Ounces (Pack of 4)
Energizer MAX 9V Batteries (2 Pack), 9 Volt Alkaline Batteries
Gooo&Ma Seat Cushion with Air Fiber Core, Washable Cover, Non-Slip Base fo
Energizer 123 Lithium Photo Battery, 12 Batteries, 1-Pack
Wuudy Tea Bag Organizer Holder, Acrylic Tea Packets Storage Box Container
Soft Peppermint Puffs - 2 lbs of Red and White Individually Wrapped Creamy P
Twinings 48 Tea Bags Herbal Variety Pack - 12 Herbal Flavors, Caffeine-Free,
4C Powder Drink Mix Packets, PSD Variety 1 Pack, 44 Count, Singles Stix On t
Jumbo Jumble Snack Box (40 Count) Protein Gift Care Package Snacks Variety
Clawsoff 100 Pack 12 oz Disposable Coffee Cups with Lids and Insulated Sleev
Wuudy Tea Bag Organizer Holder, Acrylic Tea Packets Storage Box Container
Folgers Coffee Singles Classic Decaf Medium Roast Coffee, 19 Single Serve C
Folgers Classic Roast Coffee Singles, 19 ct
Nestle Coffee mate Creamer Singles Variety Pack, Original, Hazelnut, Italian Sv
NESCAFE CLASICO Sticks 12(7x.07oz(2g))US
Sugar In The Raw Turbinado Cane Sugar Packets, 25 Ct, Pure, All-Natural Turb
Nescafe Taster's Choice, House Blend Instant Coffee Single Serve Sticks, 18 C
Nature's Garden Healthy Trail Mix Snack Pack (28.8 oz)
WUHUIXOZ [200 Sets - 12oz Plastic Cups with Lids and Straws, Disposable Cu
Elephant Park 100% Raw Unfiltered Honey Spoon Stirrer 20 Pack Premium US
Nescafe Taster's Choice Decaf Instant Coffee, House Blend, 16 Count
ReaLemon Lemon Juice Packets - 4 gram (25 ct.)
Bamboo Coffee Stirrers Individually Wrapped 200 Count in Storage Box - Coffe
Wireless Keyboard and Mouse Combo, 30dB Quiet Ergonomic Wave Keyboard
Redi-Tag Pop-Up Flags, Adhesive Indicator Flags, 270 Write-On Tabs, Index Ta
Brother Genuine P-Touch TZE-241 Tape, 3/4" (0.70") Standard Laminated P-To
DEWALT Screwdriver Bit Set with Tough Case, 45-Piece (DW2166), Grey/Silve
Blulu Large Folding Fans for Line Dancing 13 Inch Clack Fans for Line Dancing
3 Pack Acrylic Sign Holder 8.5 x 11 Inches, Clear Menu Stand, Vertical Flyer Dis
Zilaimi 10Pcs Folding Hand Fans Bulk, Mix Color Classic Style Decorative Hand
Beistle Easter Basket and Friends Clings
Xzentira 2 Sheets Large Easter Bunny Window Clings 27.6 x 35.4 Inch Easter W
Easter Window Clings Decorations for Glass Easter Window Stickers Decal Lar
9 Sheets Easter Window Clings Decorations, Happy Easter Eggs Window Stick
83 PCS Window Clings Spring Flower Window Stickers Decorations for Glass W
9 Sheets Spring Window Clings for Glass Windows, Spring Window Stickers for
BAZIC Products Loose Leaf Binder Ring 1", Assorted Color Steel Metal Rings fo
Magnetic Cabinet Locks for Babies (20 Pack Locks with 3 Keys), Eco Baby Bab
YEYA Upgraded Refrigerator Door Lock with Combination for Adults, Lock for F
Frito-Lay Ultimate Classic Snacks Package, Variety Assortment of Chips, Cooki

Letter Tray Paper Organizer 5-Tier Desk Organizer File Organizer Paper Holder
Team Thank You Appreciation Gifts for Coworkers Colleagues Employees, Tea
TKSBAG 50 Pack Small Thank You Gift Bags with Handles, 5.5"x 2.5"x4.7" Min
KARAVELLA Large Wood Slices for Centerpieces - Wood Centerpieces for Tab
10 Pcs Natural Paulownia Wood Slices 7-8 Inches,Wood Slices for Centerpiece
FastRack - 750 ml Clear Glass Bottles Wine Bottles (Pack of 12) | NO CORKS I
Yatinkim 5pcs Fake Bread Set Artificial Bread Decoration Realistic Faux French
caiyjhao 5PCS Purple Simulation Grape Cluster Simulation Grape Fruit Display
Brightown Wine Bottle Lights with Cork, 10 Pack 20 LED Waterproof Battery Op
Hewory Glass Bud Vases for Centerpieces: Set of 12 Blown Clear Small Vase B
caiyjhao 5PCS Purple Simulation Grape Cluster Simulation Grape Fruit Display
SteadMax Rubber Toilet Plunger, Double Thrust Force Cup, Heavy Duty, Comm
Vinsetto A Frame Sandwich Board Signs Outdoor 22" x 28" Sidewalk Sign with
Mexican Train Dominoes Set with 8 Wooden Holders | Double 12 Dominoes with
ORIVISION 4 Channel 4K H.265 264 MJPEG HDMI Video Encoder with Screen
Logitech MK335 Quiet Wireless Keyboard and Mouse Combo - Black/Silver Key
Keyboard Cover for Logitech MK320 K330 MK335 Wireless Keyboard, Waterpro
gianotter 6-Tier Paper Organizer With Magazine Holder, Desk Organizers and A
Step Ladder Foldable Folding Stool - for Home Adults Kitchen 3 Stepping Exten
Easter Squad Family Matching Easter Day Bunny Egg Hunt Group T-Shirt
Easter Squad Family Matching Easter Day Bunny Egg Hunt Group T-Shirt
10PCS Measuring Spoons and Cups Set Stackable Nesting Cups Spoons for C
SADIKALO Kids Disposable Gloves - 100 Pcs Small Plastic PE Clear Durable W
Yinkin 20 Pcs Kids Plastic Knife Set with Cutting Board Toddler Knife Tools, Inc
COZOO LED Desk Lamp with 3 USB Charging Ports,2 AC Outlet,3 Color Mode
Seventh Generation Dishwasher Detergent Gel Liquid Soap Lemon Scent Dish
MDF Instruments, Acoustica Lightweight Stethoscope for Doctors, Nurses, Stud
Timberland PRO Men's Radius Composite Safety Toe Industrial Athletic Work S
TRC Recreation Super Soft Child Size Medium Life Jacket USCG Approved Vin
TRC Recreation Super Soft Child Size Medium Life Jacket USCG Approved Vin
TRC Recreation Super Soft Child Size Small Life Jacket USCG Approved Vinyl
TRC Recreation Super Soft USCG Kids Small Foam Swim Vest Life Jacket, Blu
TRC Recreation Super Soft Child Size X Small Life Jacket USCG Approved Vin
TRC Recreation Super Soft Child Size Small Life Jacket USCG Approved Vinyl
7FT Olympic Barbell 45 lb Barbell 2 INCH 1000lbs Capacity Olympic Bar with M
ProsourceFit Olympic Barbell Spring Clip Collar 2-inch Pair with Easy-Grip Hand
Nestle Coffee Mate Coffee Creamer, French Vanilla, Concentrated Liquid Pump
Amazon Basics Multipurpose Copy Printer Paper, 20 lb, 8.5 x 11 Inches, 10 Rea
Mimorou 100 Pieces 5 oz Disposable Wine Glasses with Stem Bulk Disposable
Swingline Stapler, 25 Sheet Capacity, Optima 25, Jam Free, Reduced Effort, Sc
Kantek MAXVIEW LCD Computer Monitor Screen Magnifier for 27-Inch Widesc
ZealSound Microphone Stand Gooseneck 19", Flexible Clamp-On Desktop Mic
Amazing Drapery Hardware Spring Loaded Cord Tensioner for Cord Loops - Ivo
Handmade Graduation Bookmark Tassel Craft: 100pcs 5 Inches Silky Floss Sof
Purple and Pink Paper Pom Poms,10",12" Tissue Pom Poms for Party Hanging
DONCIDAY Women's History Month Banner International Women's Day Garlan
TAKEALOOKO Women's History Month Decorations, National Women's Door C
Purple and Pink Paper Pom Poms,10",12" Tissue Pom Poms for Party Hanging
SUNBEAUTY Paper Flowers Decorations for Wall, Purple and Pink for Wall Pap

Soaoo 6ft Women's History Month Inflatable Outdoor Decoration Inspirational In
Women's History Month Decorations Backdrop, Large 71" X 43" Womens Histo
XNXQLFPY 20 PCS Womens History Month Decorations Posters Womens Hist
HOWAF 32pcs Women's Day Balloons, Every Day is Women's Day Decorations
Fullhawl 200 Pcs Women's History Month Button Pins Giveaways Gifts Feminist
HABDJILTY Women History Month Party Tablecloths - 3 Pieces Women History
Womens History Month Decorations Honeycomb Centerpieces, 12Pcs Womens
PhysiciansCare Wall-Mountable Eyewash Station with 2 Bottles of Eye Wash Sc
Pool Pole Hanger Premium 4pc Black Aluminium Holder Set by Aquatix Pro, Ide
LiBa Fabric Bathroom Shower Curtain, 72" W x 72" H White Heavy Duty Waterp
Aqua Select 6-18 Foot Telescoping Pool Vacuum Pole | Heavy Duty Aluminum I
Zcaukya 12 Packs Easter Baskets, 6.5"x4.5"x3.2" Colorful Kids Baskets with Ha
7x5 FT Easter Backdrop Spring Flower Garden Easter Decorations for Photo Ba
450 Pcs 787Ft Durable Nylon Pennant Banner Flags Rainbow Garland Bunting
Spring Easter Photography Backdrop 7x5FT Easter Rabbit Garden Colorful Egg
Easter Backdrop,Easter Bunny Backdrop Egg Rabbit Easter Decorations for Ph
Large Happy Easter Wood Board Banner for Fence Bunny Rabbit Easter Eggs
3 Pack Easter Tablecloth - Watercolor Easter Eggs Plastic Table Cloths, Dispos
Spring Easter Backdrop Spring Nature Scenery Photography Backdrop Green L
Easter Door Banner, Bunny Egg Rabbit Daisy Porch Banner Party Front Door S
EMART Backdrop Stand 10x7ft(WxH) Photo Studio Adjustable Background Stan
Easter Squad Family Matching Easter Day Bunny Egg Hunt Group T-Shirt
Easter Squad Family Matching Easter Day Bunny Egg Hunt Group T-Shirt
Easter Squad Family Matching Easter Day Bunny Egg Hunt Group T-Shirt
Easter Decorations Happy Easter Banner Traditional Easter Day Porch Banner
2 Pack Easter Tablecloth - Colorful Easter Eggs Table Cloth, Plastic Disposable
Easter Squad Family Matching Easter Day Bunny Egg Hunt Group T-Shirt
Aocoz Round Tablecloth 120 Inch 8 Pack White Tablecloths Washable Decorat
Fitable 8 Pack Rectangle Tablecloths: Stain Resistant Wrinkle Free Circle Table
Stainless Steel Integrated Rack Mount Ears for Behringer XR18/Behringer XR16
AMMSUN Boho Fringe Umbrella Outdoor Patio, 6.5ft UPF50+ Picnic Umbrella w
AMMSUN Boho Fringe Umbrella Outdoor Patio, 6.5ft UPF50+ Picnic Umbrella w
Best Choice Products Fillable Umbrella Base Stand Round Sunburst Plastic Pat
AMMSUN Boho Fringe Umbrella Outdoor Patio, 6.5ft UPF50+ Picnic Umbrella w
Best Choice Products Fillable Umbrella Base Stand Round Sunburst Plastic Pat
Shure SBC203-US Dual Docking Station for SLXD Transmitters and SB903 Bat
BEZOKABLE 6ft XLR Microphone Cable - 10 Pack, Nylon Braided, Compatible
WODBAO Laptop Case for HP ZBook 8 G1i 16 Mobile Workstation PC, 16"[no
Smatree Laptop Sleeve for 16 inch HP ZBook Studio 16 G11/G10/G9 Mobile W
IVAPUPU 2 Pack 6FT Table Cloth for Rectangular Fitted Events Stretch Pink Ta
Cardstock Warehouse Pop-Tone Sweet Tooth White Cardstock Paper - 25 She
Cardstock Warehouse Pop-Tone Whip Cream Card Stock Paper - 25 Sheets, 8
Avery Printable Postcards with Sure Feed Technology, 4" x 6", Matte White, 10
AMACO Large Pointed Stilts 60-Count Kit (LSK), 60 Assorted A, B, C, D, E, and
Tuanse 4 Pack 1/2" Tall x 1" Wide Kiln Post High Alumina Kiln Posts Square Ce
Tuanse 4 Pack 2" Tall x 1.4" Wide Triangle Kiln Posts High Alumina Kiln Shelf L
DOAI ART 8.5 x 11 Diploma Frame Set of 2 Classic Black with Blue and Gold D
Bigelow Cranberry Apple Herbal Tea Bags 28-Count Box (Pack of 3) Cranberry
HP LaserJet Enterprise M611dn Monochrome Duplex Printer (7PS84A)

Generic 4 Rolls Pink Floral Wired Ribbon 2.5 Inch Vintage Rose Flower Ribbon
Shure Microflex MX153 Earset Headworn Microphone - Tan, Omnidirectional Mi
SKB iSeries Microphone Hard Case, Waterproof Polypropylene Shell with 12-Sl
KIMAFUN Headset/Headworn Microphone Professional Earset Over Ear Hangir
Jabra Evolve2 50 Wired Dual-Ear Headset - Noise Cancelling Headphones, Blu
Logitech MK345 Wireless Keyboard and Mouse Combo with Palm Rest, 2.4 GH
Apple Pencil Pro: Latest Model - Device Compatibility Check Required - Pixel-P
Logitech C920x HD Pro PC Webcam, Full HD 1080p/30fps Video, Clear Audio,
Dixon Valve FNB75GHT Thermoplastic Fire Equipment, Fog Nozzle with Bumpe
Sweet and Salty Snack Variety Pack, Muddy Buddies Peanut Butter and Chocol
Pure Life Purified Water Bottles, 24 Pack - Still Bottled Water Enhanced with Mi
Veggie Straw Variety Pack - Assortment of Garden Sea Salt, Cheddar Cheese a
Pureegg Plastic Table Cloth Disposable 20 Pack, 54 x 108 Inch Table Cloths, G
Dealusy 360 Count Extra Heavy Duty Clear Plastic Forks Disposable, BPA-Free
SPLENDA Zero Calorie Sweetener, 200 Count Packets
McCafe Premium Roast Coffee, Single Serve Keurig K-Cup Pods, Medium Roa
In The Raw Turbinado Cane Sugar Packets, 200 Ct Box, 1 Pack, Pure, All-Natu
Maxonar [6.6Ft] Thunderbolt 4 Cable with 40Gbps Data Sync/240W Charging a
Maxonar [6.6Ft] Thunderbolt 4 Cable with 40Gbps Data Sync/240W Charging a
Maxonar [6.6Ft] Thunderbolt 4 Cable with 40Gbps Data Sync/240W Charging a
METUUTER 12-Count Kitchen Sponges- Compressed Cellulose Sponges Non-
Avery Individual Legal Dividers, Avery Style, Letter Size, A, Pack of 25 (01401)
Avery Individual Legal Dividers, Avery Style, Letter Size, A, Pack of 25 (01401)
Avery 01406 Exhibit Side Tab Divider, Printed: F, Letter Size, White, 25/Pack
Binder Dividers for 3 Ring Binder, 1/5 Cut Tabs, Letter Size, Blank Write On Pag
SVAVO Wall Mounted Soap Dispenser Kitchen Bathroom Manual Soap Dispens
Turbo Bee 1000 Pack 12oz Plastic Cups,Disposable Clear Drinking Cups,Hot a
VEVOR Safety Squat Bar, 700 LBS Fitness Squat Bar, Safety Squat Bar Attach
OKUGAFIT 47" Olympic EZ Curl Bar for 2-inch Plates - Ez Bar - Ez Barbell Curl
Streamlight 90345 Charger Holder Survivor X
Lysol Disinfectant Spray, Sanitizing and Antibacterial Spray, For Disinfecting an
HLSN 500pcs Individually Wrapped Wooden Coffee Stirrers, 5.5 Inch Birch Stir
In The Raw Turbinado Cane Sugar Packets, 200 Ct Box, 1 Pack, Pure, All-Natu
Café Bustelo Espresso Style, Dark Roast Coffee,12 Count Box
Dixie PerfecTouch 12 oz Paper Coffee Cups by GP PRO, Coffee Haze Design,
Dixie 5356DX Hot Cups Paper 16oz Coffee Dreams Design 500/Carton (DXE53
UGREEN 4K 1.5FT HDMI Extension Cable HDMI Extender 4K@60Hz 2K@240
Rf Ideas Pc Prox Hid Enroll Rfid Reader Usb Hid Prox Reader W/6 In Cable - M
RS2 Technologies LP1502 Intelligent Controller Board (4 Readers, 8 Inputs, 4 C
WypAll GeneralClean X50 Cloths Cleaning Wipes (35015), Jumbo, Strong Towe
Exquisite Party Solids 6-Pack Premium Plastic Tablecloth 54in. x 108in. Rectan
YECAYE 94.2in Cable Management, Cable Organizer,Adhesive Mount Cord Or
SOULWIT 50Pcs Self Adhesive Cable Management Clips, Cable Organizers W
XHF 120 PCS Adhesive Cable Wire Clips Black, Outdoor Christmas Light Clips,
Cable Raceway - Magnetic Cable Management Under Desk with Upgraded Aes
Tru-Spec 24-7 Original Tactical Pants - Water-Resistant Ripstop Cargo Work P
6 Ft Surge Protector Power Strip - 8 Widely Outlets with 4 USB Ports, 3 Side Ou
Perfect Fit Leather 1.75 Garrison Belt, Tactical First Response Police & Security
Perfect Fit Leather 1.75 Garrison Belt, Tactical First Response Police & Security

Perfect Fit Leather 1.75 Garrison Belt, Tactical First Response Police & Security
Perfect Fit Leather 1.75 Garrison Belt, Tactical First Response Police & Security
Perfect Fit Leather 1.75 Garrison Belt, Tactical First Response Police & Security
Perfect Fit Leather 1.75 Garrison Belt, Tactical First Response Police & Security
Hammermill Printer Paper, 20 lb Copy Paper, 8.5 x 14 - 1 Ream (500 Sheets) -
Brawny Tear-A-Square 3-Ply Paper Towels, 6 Double Rolls = 12 Regular Rolls,
Wireless HDMI Display Adapter for iPhone, USB to HDMI Adapter, Screen Mirro
50Pcs 5" Gold Paper Doilies Gold Food Doilies for Tables Cake Stands 5 Inch D
Timberland PRO Men's Titan EV Oxford Composite Safety Toe Industrial Casua
Rechargeable USB Type C Wireless Presentation Clicker, Finger Ring Clicker F
Presentation Clicker Wireless Presenter Remote for PowerPoint, Powerpoint Cli
Wireless Presenter, Hyperlink Volume Control Presentation Clicker RF 2.4GHz
Pre-Filled Easter Eggs Gummies Sweet And Sour Perfect Blend 25 Count Eggs
Fun Express Candy Filled Easter Eggs Bulk 24 Pack - Pre-Filled Plastic Easter
Fun Express Candy Filled Easter Eggs Bulk 24 Pack - Pre-Filled Plastic Eggs w
Avery High Visibility Printable Round Labels with Sure Feed, 2.5" Diameter, Wh
GiveBest Portable Electric Space Heater, 1500W/750W Ceramic Heater with Th
10FT iPhone Fast Charger,3Pack Extra Long[Apple MFi Certified]iPhone Charg
Extension Cord with Multiple Outlets, SMALLRT Surge Protector Power Strip To
Tru-Spec 24-7 Original Tactical Pants - Water-Resistant Ripstop Cargo Work Pa
Ariat Men's Turbo Chelsea Waterproof Work Boot, All Black, 10 Wide
Shure SB903 Lithium-Ion Battery for SLXD
QiaoYoubang 8U Small Desktop Network Rack, 10 inch Mini Open Frame Desk
Brach's Star Brites, Peppermint, Individually Wrapped, Made With Real Pepperm
36 Pack Prefilled Easter Eggs with Fidget Toys Bright Colorful Easter Eggs Pref
Budbof 24 Pack Easter Egg Fillers with Stress Balls, Fidget Toys Squeeze Balls
KTRIO Large Gaming Mouse Pad Desk Mat, Superior Micro-Weave Cloth for Pr
5.3 Gallon Tighthead Jug w/Cap & Faucet | Water Storage Carboy | Jerrican | H
Sooez Accordion File Organizer, 13 Pockets Expanding File Folder, Portable Mo
Diateklity 20 Pack Retractable Badge Holder with Carabiner Reel Clip, Badge R
Expanding File Folder with Tabs, 13 Pockets File Organizer Accordion File Hold
AIR WICK Essential Mist - Triple Refill Hawaii Exotic Papaya & Hibiscus Flower
Oxford Binder Dividers with Pockets, 3 Pack, 5 Multicolor Tabs with Inserts, Poc
Raid Max Ant and Roach Spray (14.5 OZ,Pack - 1)
Amazon Basics Tank Style Highlighters, Chisel Tip, Bible Highlighter, Office and
MDF Instruments, Acoustica Lightweight Stethoscope for Doctors, Nurses, Stud
ASA TECHMED 3 Pack Lifeguard Fanny Pack With Whistle Lanyard - Baywatch
Timgle 2 Pcs 27.25 Inch Non Skid Rubber Furniture Pad Chair Pad for Recliners
Qufiona Limbo Game - Alloy Steel Heavy Duty Limbo Game - Easy to Install Lim
Elkay Genuine WaterSentry 51300C Lead + Microplastics NSF/ANSI Certified F
Jayus Double Sided Pow Mia Military Flag 4x6 FT Outdoor - 220D You Are Not
American Flag 8x12ft Ultra Durable for Outside, TearProof Spun Polyester, Emb
American Flag 6x10ft Ultra Durable for Outside, TearProof Spun Polyester, Emb
Astrobrights/Neenah Bright White Cardstock, 8.5" x 11", 65 lb/176 gsm, White,
Astrobrights/Neenah Bright White Cardstock, 8.5" x 11", 65 lb/176 gsm, White,
Simpli-Magic Heavy Duty Padded Moving Blankets 72" x 40" - 12 Pack - Packing
OMOTON 2 Pack Privacy Screen Protector for iPad Pro 13 inch M5 M4(8th&7th
LWINGFLYER 12PCS Colorful Artificial Birds for Decoration Spring Courtyard T
OPSEAM Butterfly Wall Decor 24/48 PCS, 3D Butterflies Stickers for Party Dec

RUIDKUN Artificial Flower Assortment for DIY Centerpiece Arrangement Weddi
QNTCCX Spring Window Clings Stickers - Vibrant Tulip Butterfly Flower Design
9 Sheets Spring Window Clings Decor, Flower Butterfly Window Stickers for Ho
Der Rose 24 Bundles UV Resistant Fake Flowers Spring Artificial Flowers for O
PONKING 8 Pcs x 8.2 ft Flower Garland Artificial Rose Vine Flowers with Green
Uniwish Spring Banner Burlap Rustic Garland Easter Spring Theme Party Deco
41Pc Spring Party Decorations, Hello Spring Decor include Hello Spring Banner
9 Sheets Spring Window Clings for Glass Windows, Spring Window Stickers for
JKQ Backdrop Banner for Hello Spring 73 x 43 Inch Large Size Tulips Flowers f
Syhood 4 Pieces 26 Ft in Total Purple Wisteria Garland Hanging Flowers Artifici
CQURE 4Pcs Eucalyptus Garland,Artificial Eucalyptus Leaves Table Greenery
SOMYTING 2 Pack 13FT Flower Garland, Artificial Rose Vine Fake Flower Garl
Mefleet 2 LB Crinkle Cut Paper Shred Filler White Crinkle Shredded Paper for G
OSHA Construction Industry Regulations Book, 29 CFR 1926 Standards, Spiral-
NFPA 101, Life Safety Code (2024)
Principles and Practices of Heavy Construction
GiveBest Portable Electric Space Heater, 1500W/750W Ceramic Heater with Th
Stylus Pen for ipad 2018-2025, USB-C Fast Charging Pencil, Pixel-Perfect Tilt S
Apple iPad Magic Keyboard Case for iPad Pro 13-inch (M4 and M5), Great Typi
American Flag 5x8 FT Outdoor, Heavy Duty High Wind Large US Flag, Embroid
YANGQIHOME Tea Bag/Sugar Packet Holder, Coffee Station Condiment Organ
Coffee-mate 84652 Liquid Coffee Creamer, Italian Sweet Creme, 0.375 oz Cups
Twinings Chai Black Tea Individually Wrapped Bags, 100 Count (Pack of 1), Ric
REWOMC 8 Packs Round Cocktail Table Skirt 32"x 43" Spandex Stretch Cockt
Rierdge Round Paper Doilies, 100 Pcs 3.5" Colorful Decorative Lace Paper Doil
3D Gold Butterfly Wall Decor 3 Sizes 4 Styles Butterfly Party Decorations Cake
Domensi 6 Sets Wedding Floral Centerpiece for Table Decor, Artificial Peonies
Wollmix Womens History Month Decorations Banner Backdrop 9x6ft, Female H
WypAll GeneralClean X50 Cloths Cleaning Wipes (35015), Jumbo, Strong Towe
AboveTEK Portable Laptop Lap Desk w/Retractable Left/Right Mouse Pad Tray
CRST Heavy Duty Metal Power Strip with Individual Switches, 12 Outlets Long S
Colored Epoxies 20 LB Box Signature Blend Epoxy Flake (Domino Flake)
Double Sided Heavy Duty Extra Strong Adhesive Tape -Indoor/Outdoor Househ
Dixie PerfecTouch 12 oz. Insulated Paper Hot Coffee Cup by GP PRO (Georgia
Boardwalk BWKSSHWPPBIW - Heavyweight Wrapped Polypropylene Cutlery
Boardwalk BWKFORKHWPPBIW Heavyweight Wrapped Polypropylene Fork C
HP LaserJet Pro M402dn Laser Printer with Built-in Ethernet & Double-Sided Pr
Table Cloth Roll Plastic - Red 40"x 300' Feet, Disposable Tablecloth Rolls to Co
Originsure Collapsible Wagon Cart Foldable - Lightweight Portable Heavy Duty
Mattel Games UNO Card Game in Travel & Storage Tin for Kid, Adult & Family
VELCRO Brand Heavy Duty Tape | 12 Foot Roll | Strong Sticky Back Adhesive
Pure Life Purified Water Bottles, 24 Pack - Still Bottled Water Enhanced with Mi
ccHuDE 100 Pcs Short Handle Umbrella Bags Clear Waterproof Umbrella Bags
Graco OEM Inlet Valve Seal Repair Kit 246429 for Graco Ultra series
Graco 244194 244-194 Pump Repair Kit
Maxonar [6Ft] Thunderbolt 4 Cable, Support 40Gbps Data Sync/240W Charging
WAVLINK Thunderbolt 5 Cable, 120Gbps Fast Data Transfer, 240W Power Del
ROCKY Warden Pull-On Wellington Public Service Boot, Black, Size 11(EW)
uxcell M10 Multi-Grip Rivet Nuts, 6pcs Pre-Bulbed Shank Flat Head Threaded I

Multi-Grip Rivet Nut Installation Tool Set Pre-Bulbed Shank Flat Head Threaded
Multi-Grip Rivet Nut Installation Tool Set Pre-Bulbed Shank Flat Head Threaded
Multi-Grip Rivet Nut Installation Tool Set Pre-Bulbed Shank Flat Head Threaded
Amazon Basics File Folders with Tabs for Filing, AMZ401, Sturdy, Letter Size, A
Post-it Tabs, 1 in Solid, Aqua, Yellow, Pink, Red, Green, Orange, 6/Color, 36/Di
Scotch Heavy Duty Shipping Packing Tape, Clear, Packing Tape for Moving Bo
Mr. Pen Multipurpose Scissors - 8 inch, Pack of 4, Sharp Adult Office Scissors f
(18 Pack) Pop Up Sticky Notes Refill,3x3 in Popup Notepads,Accordion Stickies
Mr. Pen- Sticky Index Tabs, 240 Pcs, Colorful Sticky Tabs for Notebooks, Page
Amazon Basics No. 1 Paper Clips, Smooth, 1000 Count (10 Pack of 100), Silve
Amazon Basics Wide Ruled Lined Writing Note Pads, 8.5 inch x 11.75 inch, Wh
240 Pcs 1Inch Sticky Index Tabs, Colored Book Sticky Tabs for Notebooks, Rep
Tylenol Extra Strength Acetaminophen Caplets, 500 mg, Pain Relief & Fever Re
Gangang Commercial Touchless Bathroom Sink Faucet Cold and Hot Water Au
Bright Color Paper, Neenah Astrobrights®, Letter Paper Size, 24 Lb, FSC Certif
DEMULLER 2.4 Cu.ft Mini Fridge with Top Freezer Apartment Size Dual Door C
McCafe Premium Roast Coffee, Keurig Single Serve K-Cup Pods, Medium Roa
JSAUX 100W USB C to USB C Cable [2-Pack 6.6FT], Type C Fast Charging Co
8 Pcs Dog Balloons Corgi Husky Paw Bone Paw Print Foil Mylar Balloons for Bi
Double Sided Heavy Duty Extra Strong Adhesive Tape -Indoor/Outdoor Househ
Tuf-Tex 15025 5" Lavender Latex Balloons,
4PCS Pet Dog Foil Balloons 4D Standing Cute Puppy Balloons Self Standing An
ZBYDNG 260 Balloons, Thickening Long Balloons for Tying Balloon Arch, Twist
PRO Tapes & Specialties 306UGLU600 UGlu Dash Sheets, 1/2 in. x 5/8 in. das
Amazon Basics Highlighters 12 Pack, Yellow Colors, Chisel Tip,Bible Highlighte
Logitech M510 Wireless Mouse, Mouse for Laptop and PC with USB Unifying R
Amazon Basics Highlighters 12 Pack, Assorted Colors, Chisel Tip,Bible Highligh
Amazon Basics Gel Pens Fine Point Smooth Writing Pens, Retractable, Blue, 0.
Alitte Small Notebooks, Spiral Notepads 3x5 - (Bulk Pack of 25) Pocket Noteboo
Amazon Basics Narrow Ruled Lined Writing Note Pad, 5 inch x 8 inch, White, 1
Amazon Basics Retractable Gel Ink Pens, Fine Point, Smooth Writing, Black, 12
Amazon Basics Wide Ruled Lined Writing Note Pads, 8.5 inch x 11.75 inch, Wh
Heartland Non Dairy Liquid Coffee Creamer, French Vanilla, 200 Single Serve C
Excello Global Products Rustic Wooden Magnetic Dry Erase Whiteboard, 24"x3
Frito-Lay Fun Times Mix Variety Pack, 2.37 Pounds, (Pack of 40)
KIND Bar Minis, Variety Pack, Dark Chocolate Nuts and Sea Salt, Caramel Almo
Tru-Spec 24-7 Original Tactical Pants for Men - Durable, Water-Resistant Cargo
Tru-Spec 24-7 Original Tactical Pants for Men - Durable, Water-Resistant Cargo
Haimont Navy Blue Athletic Shorts for Men Quick Dry Running Short Pockets Li
Tru-Spec 24-7 Original Tactical Pants for Men - Durable, Water-Resistant Cargo
WypAll GeneralClean X50 Cloths Cleaning Wipes (35015), Jumbo, Strong Towe
Seventh Generation Dishwasher Detergent Gel Liquid Soap Lemon Scent Dish
TeeLux Chamomile Tea Bags, 1.5g/bag, Pure Natural Chamomile Flowers Herb
Avalon Genuine Replacement Filters for Avalon Bottleless Water Coolers, NSF
Bulk Flash Drives 2GB, 20 Pack USB Stick Flashdrive 2.0 Thumb Drive Portable
StoreSMART® - Flash Drive Zipper Case for 3-Ring Binders - 20-Pack - Vinyl P
ShuanQ Balance & Gavel Cupcake Toppers - Congrats Law Grad Party Sign - L
Amazon Basics Everyday Paper Plates, 8.62 Inch, Disposable, 200 Count, Pack
ShuanQ Balance & Gavel Cupcake Toppers - Congrats Law Grad Party Sign - L

Amazon Basics Everyday Paper Napkins 400 count
Bigelow Premium 100-Percent Organic Green Tea 150-Count Box, Individually
Swiss Miss Milk Chocolate Flavor Hot Cocoa Mix, 1.38 oz. 50-Count
International Delight Hazelnut Coffee Creamer Singles, 84 Fl Oz, 192 Count
Domino Sugar Packets, 0.1 Ounce (Pack of 2000)
FIXSMITH 8.5x14 Picture Frame Set of 4, Photo Frame with HD Plexiglass, Dis
SENZHIYI Indoor Flag Pole Kit with Golden Eagle Topper - 6-8ft Stainless Steel
Threan 2 Sets Indoor Telescoping Flag Pole with Base Gold Ball Top Stainless
Florida State Flag Embroidered 3x5 Outdoor Double Sided Heavy Duty FL State
Kixdorbol 8 Pack 24 Inch F17T8/DL Fluorescent Light Bulb, T8 17 Watt, 6500K
Chitidr 6 Rolls 30 Yards Black History Month Ribbon Wired Wrapping Ribbon Bu
Hying Large Juneteenth Bow for Wreath, Black Yellow Freedom Day Bows for F
Hying Large Juneteenth Bow for Wreath, Black Yellow Freedom Day Bows for F
Large Zip Ties Heavy Duty Outdoor 24 inch (40 Pack), Heavy Duty Zip Ties 220
11X14 Acrylic Picture Frame for Wall, Clear Diploma Frame, No Drill Floating Fr
MaxMark 2000 Dater Self Inking Date Stamp - Red
NVAAV 10 x 10 x 66in Canopy Roller Bag for Pop Up Canopy Tent with Sturdy
20pcs Red Heart Paper Fans Valentines Day Decorations Set, Red Hearts Shap
37 PCS Valentine's Day Photo Booth Props Kit, DIY Funny Selfie Accessories fo
Valentines Day Decorations, 4 Pack Valentines Day Backdrop Garland, Red He
56 Pieces Valentine s Day Transparent Love Box Decorations with Balloon LED
Humyoun 12 Pcs Valentine's Day Honeycomb Centerpieces Valentines Table D
CIEOVO 12 Pcs Valentine's Day Plastic Tablecloths, Disposable Round Red Pir
600 Pieces Valentine's Day Confetti Rose-gold Red Heart Confetti Valentines D
Gift Boutique 24 Pack Valentine Red Glitter Cupid Cutouts 11 Inch Large Cardb
60 Pcs Valentines Day Wall Decals, 3D Valentines Day Stickers Heart Wall Stic
Humyoun 12 Pcs Valentine's Day Honeycomb Centerpieces Valentines Table D
Actilize Valentine's Day Tablecloth 3-Pack, 54x108 Inch Disposable Plastic Tabl
Certificate Holders, Navy Blue Certificate Frame Diploma Holders with Gold Foil
Niuara Light Blue Plastic Table Cloth Rectangle Table 15 Pack, 54"×108" Table
Expanding File Folder with Tabs, 13 Pockets File Organizer Accordion File Hold
Boat Trailer Winch Strap with Hook, Heavy Duty Replacement for Hand Crank T
Amazon Echo Show 21 (newest model), Full HD 21" kitchen hub for home orga
Spigen AluminaCore Tempered Glass Screen Protector [Glas.tR EZ Fit] designe
Granicell AA Rechargeable Batteries 2800 mAh High Capacity 1300 Cycle,1.2V
Anker HDMI Cable, 4K@60Hz Ultra-Fast Nylon-Braided USB C to HDMI Cord w
Teraves Reversible L Shaped Desk with Large Surface, 69 Inch Sturdy Corner D
Pilot, Precise Grip Liquid Ink Rolling Ball Stick Pens, Bold Point 1 mm, Blue, Pa
Energizer A23 Batteries, A23 Battery Alkaline, 2 Count
Ricola, Throat Drops Echinacea Honey Lemon, 45 Count
koorito 60 PCS Slotted Key Tags White Plastic Hanging Tags with Metal Snap H
Attelite Shoe Box,Set of 6,Stackable Plastic Clear Shoe Box Organizer with Mag
Tramontina Professional 14-Inch Non Stick Extra Large Frying Pan, Heavy-Gau
Staples Better Binder, 3-Ring, Reinforced Rubber Spine, 3 Inch D-Ring Binders
Maximm Cable 20 Ft 360° Rotating Flat Plug Extension Cord, 16/3 AWG Multi 3
Flat Plug Extension Cord 25 Ft, NTONPOWER Ultra Thin Flat Extension Cord U
U Brands Cork Bulletin Board, 48" x 72" Inches, Silver Aluminum Frame (023U0
Tacticai 1000 Raffle Tickets, Blank, Red (1 of 8 Colors), Double Roll for Events,
1000 Tacticai Raffle Tickets, Blue (1 of 8 Colors), Double Roll, Ticket for Events

Eurmax USA Weight Bags for Pop up Canopy Outdoor Shelter,Gazebo Instant
Energizer Ultimate Lithium AA 12 Battery Super Pack.
Amazon Basics 8-Pack 9 Volt Lithium High-Performance Batteries, Up to 10-Ye
Anker 2.4G Wireless Vertical Ergonomic Optical Mouse for Work, Multi-Device
GOEASY0312 Premium Bungee Cords Heavy Duty - 20 pcs Bungee Cords with
SHOP AWARDS AND GIFTS 8.5 x 11 Certificate Frame Holder, Slide in Wall P
ReePlan 7-Tier Paper Organizer for Desk, Letter Tray with Handle Mesh Desk F
Wedge-It, The Ultimate Portable Temporary Door Stop, Orange (1 Unit)
Tamaki 6 Pack Erasers, Large White Erasers for School Office, Art Eraser for D
Boulder Canyon Avocado Oil Kettle Style Potato Chips Variety Pack, 18 Count -
Chex Mix Classics Snack Mix, 1.75 Ounce (Pack of 30)
Keebler Toast & Peanut Butter Sandwich Crackers Snack Pack, 1.8 Oz (12-Pac
Forward 1705A 6-Inch Hitch Vise Truck Bench Vise Mount Trailer Fits 2" Hitch F
MaxMark 2000 Dater Self Inking Date Stamp - Black
Avezano Happy Valentines Day Banner Red Heart Hanging Welcome Sign Vale
9 Sheets Valentines Day Window Clings Decor, Cute Heart Stickers for Galentir
St Patricks Day Decorations - 5 Pack Shamrock Clover Garland Banner - NO D
Ferraycle 23 Pcs 23 Pcs Happy Easter Garage Door Decorations Magnets Bunı
OHOME Valentines Day Decorations - Valentines Banner - Valentines Decor Re
Auzesto 28Pcs Valentine's Day Refrigerator Magnets, Cute Gnome Love Heart
JOYIN 20 Packs Valentine's Day Swirl String Cutout with Garland , Party Decor
Wothfac Valentines Day Decoration,1 Large Valentine's Day Window Cling, Rec
Jesiramoo Valentines Day Window Clings: 6 Sheets Large Candy Heart Windov
Ctosree 3 Sheets Extra Large Holiday Window Clings Decorations, Large Red H
OHOME 2 Pack Valentines Day Decorations - Valentines Decor - Disposable Pl
Ferraycle 23 Pcs Large Hello Spring Garage Door Magnets Spring Garage Doo
90PCS St Patricks Day Window Clings,Reusable St Patricks Day Decorations,D
Paper Heart Garland - Larger Heart 2.8 Inch 52 FT 4 Strands - Red Pink Rose
APUXXJUPA 4 Pcs St. Patrick's Day Shamrock Tablecloths, 51 x 86 inch Recta
Ferraycle 20 Pcs Summer Large Garage Door Magnets Hello Summer Garage
Hoteam 30 Pcs Valentine's Day Garage Door Decoration Magnet Stickers Conv
Newwiee Valentine's Day Felt Heart Garland Pink Red Hanging Heart Banner R
St Patricks Day Window Clings for Glass Windows, Saint Patrick's Day Shamro
Avezano Happy St. Patricks Day Banner St Patricks Day Decorations St Patrick
XZENTIRA 8 Sheets Valentines Day Window Clings Valentines Day Decoration
2Pcs Happy Valentine's Day Backdrop Banner and St. Patrick's Day Backdrop E
Ferraycle 23 Pcs Happy Easter Garage Door Decorations Magnets Bunny Gara
Tuscanini Sparkling Apple Cider, 25.4oz (2 Pack) | Non-Alcoholic Celebration D
funsky Baskets For Gifts Empty, 5 Pk Black Empty Gift Baskets To Fill, Sturdy
Martinelli's Sparkling Blush - 25.4 oz bottle
Basket For Gifts Empty, 5 PCS Sturdy Diy Bulk Gift Basket Kraft Market Tray Ca
A1diee Black History Month Wooden Table Decorations - 6Pcs Black History Mo
WITH LOVE Inspirational Coffee Mug for Women, You Are an Amazing Womar
Boao 12 Inch Welcome Black History Month Wooden Hanging Sign Black Histo
Sanixin 2 Rolls 20 Yards Black History Month Wired Edge Ribbons African Ame
Sayglossy 24 Pack Women's History Month Sticky Notes 3" x 4" Inspirational Se
Black History Word Search: Word Searches with Easy to Read Print: Black Hist
Tuscanini Sparkling Apple Cider, 25.4oz (2 Pack) | Non-Alcoholic Celebration D
Generic 4 Rolls Pink Floral Wired Ribbon 2.5 Inch Vintage Rose Flower Ribbon

Air Wick Plug in Scented Oil Refill, 10ct, Calming Sea Spray Breeze & Fresh W
2 Pack Heavy Duty Metal Retractable Badge Holder Reel with Belt Clip Key Rin
6Ft Power Strip Surge Protector - Yintar Extension Cord with 6 AC Outlets and
EXTRIC Permanent Markers Ultra Fine Tip, Green, 12 Pack, Quick Drying, Wat
Febreze Air Mist Air Freshener Spray, Odor-Fighting Room Spray, Air Freshene
STANLEY Consumer Tools FMHT74038 25' Fatmax Tape Measure (2 Pack)
ExcelMark 7820 Self-Inking Rubber Date Stamp - Great for Shipping, Receiving
iPhone Charger Fast Charging, 2 Pack 20W USB C Wall Charger Block with 2
AmazerBath Soap Dispenser, 2 Pack Glass Soap Dispenser with Pump Stainles
Gangang Commercial Touchless Bathroom Sink Faucet Cold and Hot Water Au
Gangang Commercial Touchless Bathroom Sink Faucet Cold and Hot Water Au
obivioo 5×7 inch acrylic sign holder with polished and waxed wood base, Easy s
Utopia Towels 6 Pack Premium Hand Towels Set, 16 by 28 inches, 100% Ring
Veelesa Small Bathroom Trash Can 2.4 Gallon Wastebasket, Slim Metal Garba
AroCare Nitrile Disposable Gloves, Comfortable, Powder Free, Latex Free | 100
ERTIUANIO 4pcs Black History Month Decorations Table Centerpieces, 17.7in
Anker USB C Car Charger, 40W 2-Port PowerIQ 3.0 Type C Adapter, iPhone 1
Hallmark Signature Sympathy Card (Many Thoughts and Prayers)
Hallmark Sympathy Cards Assortment, Watercolor Greenery (12 Assorted Thinl
Schumacher Electric DSR ProSeries Car Battery Jump Starter & Portable Powe
Westillux 2 Pack Privacy Screen Protector for iPhone 15 Pro Max Tempered Gl
Gangang Commercial Touchless Bathroom Sink Faucet Cold and Hot Water Au
Amazon Basics 6-Slice 23-QT Toaster Oven with Built-In Air Fryer, 7-In-1 Cooki
Dixxii'e Perfec Touch Domed Plastic, Hot Cup Lid | 12-20oz | 500 Count, Black
Karat [7" - 1,000 ct] Heavy Duty Plastic Forks Individually Wrapped - Sturdy Dis
Starbucks K-Cup Coffee Pods, Flavored Hot or Iced Coffee, Variety Pack, 40 K
Amazon Basics Everyday Paper Plates, 8.62 Inch, Disposable, 200 Count
Swiss Miss Milk Chocolate Flavored Hot Cocoa Mix, Family Pack, Hot Cocoa Ba
Hat Acrobat Sympathy Cards with Envelopes - 24 Pre-Scored and Double-Sided
2 Set Badge Holder Retractable Clip Heavy Duty Badge Reel with Acrylic Clear
DEMULLER 2.4 Cu.ft Mini Fridge with Double Doors Small Refrigerator with Se
COOFANDY Soft Polar Jacket Light Weight Men Large Fleece Zipper Jackets
COOFANDY Soft Polar Jacket Light Weight Men Large Fleece Zipper Jackets
COOFANDY Military Fleece Jacket Tactical Men Soft Comfortable Zipper Swea
COOFANDY Polar Tech Fleece Jacket Men Long-Sleeve Full Zip Sweater Casu
COOFANDY Polar Tech Fleece Jacket Men Long-Sleeve Full Zip Sweater Casu
Fabbay 9 Kg/ 20 lb Decorative Color Chips Garage Floor Epoxy Kit Blend Paint
US:E (Sturdy Version) Spike Shoes for Epoxy Flooring Coating (99% Pre-install
Barska 100 Position Combination Key Lock Box - Wall Mount Steel Key Cabinet
Twistover 6 Pcs African Kente Stole African Print Sash African Kente Scarf Gra
Black History Month Decorations Wooden Table Centerpiece 3pcs Black History
ERTIUANIO 4pcs Black History Month Decorations Table Centerpieces, 17.7in
Black History Month Bookmark Asst - 24 Pieces - Educational and Learning Act
ZH 12-Pack Knitted Winter Beanie Hats for Men and Women, Warm and Cozy
Wiooffen 80Pcs International World Flags Plates Around the World Globe Party
Pureegg Plastic Table Cloth Disposable 10 Pack, 54 x 108 Inch Table Cloths, V
Fabric International Flag Photo Prop World Flags Photo Booth Frame Internatio
3 Pieces International Flag Tablecover World Flag Party Tablecloth Decorations
International World Flags Tableware Set, 142Pcs International Flags Decoratior

Panelee 2 Pcs International Welcome Banners 13.8 x 43.3 Inch World Flags Ba
Centon Electronics MP Valuepack USB 3.2 Gen1 DataStick Pro Flash Drive, 8 G
NNPCBT 5 Color Disposable Face Masks 125 Pack,3-Ply Breathable Mask For
logitech MK850 Performance Wireless Keyboard and Mouse Combo(Renewed)
PURELL Advanced Hand Sanitizer Refreshing Gel, Clean Scent, 12 fl oz Pump
Parrot Life Size Standee - 4FT Freestanding Coroplast Cutout | Wild Animal Sta
Dog - Poodle Apricot Life Size Standee - 2FT Freestanding Coroplast Cutouts |
Black Cat Life Size Standee - 2FT Freestanding Coroplast Cutouts | Pets Anima
Dog - Labradoodle Life Size Standee - 3FT Freestanding Coroplast Cutouts | Pe
Dog - Beagle Life Size Standee - 2FT Freestanding Coroplast Cutouts | Pets An
Cat Life Size Standee - 5FT Freestanding Coroplast Cutout | Pet Animal Standu
Bulldog - White Life Size Standee - 3FT Freestanding Coroplast Cutouts | Pets
Cat - British Shorthair Life Size Standee - 2FT Freestanding Coroplast Cutouts |
Halloween Yard Signs - 6 PCS Black Cat Decorations with Stakes for Outdoor S
Weecent 36 Pcs Paw Prints Cutouts, 6 Inch Large Size Dog Paw Print Cut Out
72 Pcs Paw Print Cutouts Dog Bone Colorful Paw Prints Cutouts Bone Mini Acc
EnjoyView Black & White Cat 3FT Life Size Cardboard Cutout, Fun Animal Star
EnjoyView Pembroke Welsh Corgi Dog 2FT Life Size Cardboard Cutout, Fun An
EnjoyView Labrador Retriever Dog 4FT Life Size Cardboard Cutout, Fun Anima
EnjoyView American Shorthair Cat 5FT Life Size Cardboard Cutout, Fun Animal
Bluebird Cardboard Cutout - 1FT Realistic Bluebird Standee for Parties, Events
Hummingbird Cardboard Cutout - 3FT Realistic Hummingbird Standee for Partie
Dog 4FT Life Size Cardboard Cutout - A Fun Animal Standup for Photo Booths,
Dog Cardboard Cutout 2 Feet - Life-Size Realistic Animal Standee for Parties, E
Parrot Cardboard Cutout 2 Feet - Life-Size Realistic Animal Standee for Parties,
Sayglossy 120 Pcs/40 Set Black History Month Gifts Bulk Ballpoint Pen Silicone
Frienda 60 Pcs Black History Month Party Favors Kente African American Slap
Smiry Rectangle Picnic Table Cloth, Elastic Waterproof Fitted Vinyl Tablecloths,
Azar Displays, 122018, Adhesive Clear Acrylic Wall Sign Holder Display, Lands
Advil Liqui-Gels minis Pain Reliever and Fever Reducer, Pain Medicine for Adult
STAGEEK Black Gel Pens, 12Pcs Fine Point Smooth Writing Pens with 3 Extra
Amazon Basics 20-Pack AA Alkaline High-Performance Batteries, 1.5 Volt, 10-Y
PILOT FriXion Clicker 0.7mm, Erasable Gel Pens, Fine Point, 6 Black & 6 Blue
obivioo 5×7 inch acrylic sign holder with polished and waxed wood base, Easy s
Weigh Boats Large (330ml, 125 Pack) Disposable Plastic Trays for Scale, Anti-S
Nestle Coffee mate Coffee Creamer, Original, Liquid Creamer Singles, Non Dai
Amazon Brand - Solimo Coffee Pods, Assorted pack (French, Dark, Colombian)
Puffs Ultra Soft Non-Lotion Tissues, 10 Cubes, 56 Tissues Per Box
Sticky Notes, 560 Sheets 3 × 3 Inches Heart Bright Colors Self Sticky Notes Pa
Kinevolve Mouse Pad for Excel/Word/PowerPoint/Windows Shortcuts - Small E
WypAll GeneralClean X50 Cloths Cleaning Wipes (35015), Jumbo, Strong Towe
Edward Tools Garden Trowel - Heavy Duty Carbon Steel Garden Hand Shovel
4K HDMI Splitter 1x4 withEDID, 4K@60Hz HDR HDMI 2.0 18Gbps HDMI Duplic
Personalized US Flag Firefighter Metal Wall Decor Custom Fireman Metal Wall
(New Part) 502471801 Throttle Compatible with Husqvarna Control Craftsman K
COOFANDY Polar Tech Fleece Jacket Men Long-Sleeve Full Zip Sweater Casu
COOFANDY Soft Polar Jacket Light Weight Men Large Fleece Zipper Jackets C
COOFANDY Military Fleece Jacket Tactical Men Soft Comfortable Zipper Swea
Temple Tape Tactical Fleece Watch Cap Beanie - Skull Cap Fleece Hat - Navy

ZH 12-Pack Knitted Winter Beanie Hats for Men and Women, Warm and Cozy
Tough Headwear Thermal Skull Cap - Moisture-Wicking Running Beanie - Winc
Tough Headwear Skull Cap - Skull Caps for Men and Women - Motorcycle Bike
Sunnymove 120 Pcs Thank You Veterans Gift Bags Paper Goodies Treat Bags
COOFANDY Soft Polar Jacket Light Weight Men Large Fleece Zipper Jackets C
COOFANDY Classic Zip Up Fleece Jacket Men Light Warm Long Sleeve Zipper
COOFANDY Polar Tech Fleece Jacket Men Long-Sleeve Full Zip Sweater Casu
Frito-Lay Fun Times Mix Variety Pack, (Pack of 40)
Frito-Lay Ultimate Classic Snacks Package, Variety Assortment of Chips, Cooki
FIJI Natural Artesian Bottled Water 500 mL / 16.9 Fl Ounce (Pack of 6) - 100%
Coca-Cola Fridge Pack Soda Soft Drink, 12 fl oz Cans, 12 Pack - Classic Cola S
Pepsi Cola Soda, Wild Cherry, 12 Fl Oz Cans (Pack of 12)
Sprite Lemon Lime Soda Soft Drinks, 12 fl oz, 12 Pack
Pure Life Purified Water Bottles, 24 Pack - Still Bottled Water Enhanced with Mi
Tough Headwear Thermal Skull Cap - Moisture-Wicking Running Beanie - Winc
Temple Tape Tactical Fleece Watch Cap Beanie - Skull Cap Fleece Hat - Navy
ZH 12-Pack Knitted Winter Beanie Hats for Men and Women, Warm and Cozy
Temple Tape Tactical Fleece Watch Cap Beanie - Skull Cap Fleece Hat - Navy
Temple Tape Tactical Fleece Watch Cap Beanie - Skull Cap Fleece Hat - Navy
Temple Tape Tactical Fleece Watch Cap Beanie - Skull Cap Fleece Hat - Navy
Tough Headwear Thermal Skull Cap - Moisture-Wicking Running Beanie - Winc
ZH 12-Pack Knitted Winter Beanie Hats for Men and Women, Warm and Cozy
FURTALK Winter Hats for Men Women Fleece Lined Beanie Warm Cuffed Outd
Tough Headwear Thermal Skull Cap - Moisture-Wicking Running Beanie - Winc
Clipboards Bulk, EZZGOL 36 Pack Letter Size Wood Clipboards, Low Profile Cl
Spring Clip, Grip Clip, Holds 3/4"-1 1/8" Inch Diameter, (4) Four Pack with Screv
Replacement Fan for Lenovo Thinkpad X1 Carbon 7TH 2019/ X1 Carbon 8TH 2
Homall Office Chair High Back Computer Desk Chair, PU Leather Adjustable He
Black History Month Photo Backdrop 10x8ft Black History Bulletin Board Decora
Fulton WS20HD0200- Winch Strap w/Hook, 2" x 20', Heavy Duty
MUCK Chore Cool Men's Steel Toe Tall Boot, Black, Size 12(M)
Belkin MagSafe-Compatible Charger, 3-in-1 Wireless Charging Station, Qi2-Cer
Veelesa Small Bathroom Trash Can 2.4 Gallon Wastebasket, Slim Metal Garba
Letaya 3 Drawer Mobile File Cabinet with Lock,Under Desk Metal Filing Cabinet
Honees Honey Filled Drops, Honey Cough Drops with Real Honey-Natural Sore
Honees Honey Menthol Cough Drops - 20-Piece, Single Pack Honey-Filled Loze
PuroAir 240 HEPA Air Purifiers for Home Large Rooms - Covers Up To 1,000 S
Sequoia Professional Aurora Park Bench, 6 ft, Coastal Teak
HotHands Hand Warmers - Long Lasting Natural Odorless Air Activated Warme
1InTheOffice Poly Envelopes Expandable Plastic Clear Envelope with Button &
12 Pack Acrylic Sign Holder 8.5 x 11, Double-Sided Clear Sign Holder Plastic St
Wet Saw for Stone Cutting 12000W - 16" Electric Concrete Cutter Circular Saw
RONWIN Collapsible Garden Hose Storage bag pot, 21D x 10H Inch, Green - H
Pocket Hose Silver Bullet 75 ft Turbo Shot Nozzle Multiple Spray Patterns Expa
LOXP Adjustable Laptop Stand, Computer Stand with 360 Rotating Base, Ergor
2PCS Receipt Holder Spike, Bill Fork, Check Spindle, Ticket Stabber for Restau
Scotch Magic Tape, Invisible, Repair Christmas Cards and Use as Holiday Gift W
Thboxes 2 Packs To Do List Notepad, 104 Pages To Do List Notebook A5 Unda
Adams Voice Mail Log, 8 1/4 x 8 1/2 Inch, Spiral Bound, 120 Forms per Book, W

1200 Pcs Plastic Paper Wristbands for Events Neon Color Wrist Bands Concert
Post-it Tabs, 1 in Solid, Aqua, Yellow, Pink, Violet, 22/Color, 88/Dispenser (686-
Healthy Snack Variety Box for Adults - Deluxe Assortment with Granola Bars, N
Hikemoon 34" Extra Long Collapsible Wagons Carts Foldable, 360LBS Heavy D
3 Pack - Crystal Clear Heavy Duty Badge Holder - Vertical Hard Plastic ID Badg
WALGLASS Combination Magnetic Whiteboard & Corkboard, 20"x30" Combo f
Forward 1705A 6-Inch Hitch Vise Truck Bench Vise Mount Trailer Fits 2" Hitch F
Puccy 2 Pack Keyboard Cover Skin Protector, compatible with Panasonic Tougl
Amazon Basics Disposable Clear Plastic Forks, Premium Quality, 100 Count, La
Peet's Coffee, Dark Roast Decaf Keurig K-Cup Pods - Decaf House Blend 60 C
Artemis Shields Matte Screen Protector for Panasonic TOUGHBOOK FZ-55 14
Amazon Physical Gift Card - Mini Padded Envelope
Golcellia Writable Sticky Tabs, 900 Pcs Transparent Sticky Page Marker Tabs f
APC UPS Battery Backup Surge Protector, 425VA Backup Battery Power Suppl
International Delight Hazelnut Coffee Creamer Singles, 84 Fl Oz, 192 Count
Bigelow Premium 100-Percent Organic Green Tea 150-Count Box, Individually V
uvcany Rummy Cube 8 Player Edition with 8 Wooden Racks/Trays, 214 Large M
USB C Samsung Headphone and Charger Adapter, 2 in 1 USB Type C to 3.5mm
Wedge-It WEDGE-IT-1 The Ultimate Door Stop, Lime Green
Energizer Ultimate Lithium AA Batteries Pack, 1.5V AA Batteries, 24 Count
Master Lock Gold Outdoor Combination Lock, Heavy Duty Weather Resistant P
Elevon Canopy Weights Set of 4 with No-Pinch Design for Easy Installation and
Large Zip Ties Heavy Duty Outdoor 24 inch (50 Pack), Heavy Duty Zip Ties 120
BiggoBlocks Big Blocks for Kids Ages 4-8, Indoor & Outdoor Blocks for Kids Jur
Vinsetto A Frame Sandwich Board Signs Outdoor 22" x 28" Sidewalk Sign with V
CLAVOOP USB C 3.2 Gen 2 Cable 10Ft, 20Gbps Data Transfer & 240W Fast C
iPhone Charger Cable 2Pack 6FT, Nylon Braided Lightning Cable, [Apple MFi C
BIC Wite-Out Brand Quick Dry Correction Fluid, 20 ml, White, 12-Count
Double Donut Coffee Hot Chocolate Pods for Keurig K Cups Brewers, Single Se
Starbucks K-Cup Coffee Pods, Flavored Hot or Iced Coffee, Caramel, 22 Keurig
Starbucks K-Cup Coffee Pods, Hazelnut Cocoa Flavored Coffee for Keurig Brev
Bruno Marc Men's Dress Oxford Shoes Classic Lace Up Formal Shoes,Size 10.
NOCO GC004 X-Connect 10-Foot Extension Cable Accessory Genius Smart Ba
Duracell Coppertop AA Alkaline Batteries with POWER BOOST Ingredients, 28
Pentel EnerGel RTX Retractable Liquid Gel Pen, (0.7mm) Metal Tip, Medium Li
Honoson 100 Pcs Adhesive Race Bib 7.5 x 6 Competition Number Bib Adhesive
Earth Rated Dog Poop Bags with Handles, Extra Wide, Easy Tie and Guarantee
Pick Me Up Provisions Classic Trail Mix, 1.5 Oz, 48 Bags/Box
Sensible Portions Veggie Straws - Garden Snacks Variety Pack, Sea Salt, Ranc
CLIF BAR Energy Bars and belVita Breakfast Biscuits Variety Pack, 4 Flavors, 3
belVita Bite Size Snacks Variety Pack, Blueberry, Chocolate and Cinnamon Bro
KIND Bar Minis, Variety Pack, Dark Chocolate Nuts and Sea Salt, Caramel Alm
SEYMAC Case for iPad Pro 13 Inch M5 2025 / M4 2024, Heavy Duty Shockproc
Sunlite 41047 LED MR16 Reflector Spotlight Bulb, 90 Lumens, 3 Watts (25W H
Capshi 15ft 8K 4K@120Hz HDMI Cable 2.1, 48Gbps High Speed Cord for PS5/
FLYING EGALE Meeting Notebook,8.5"x11" Professional Notebooks for Work -
ieWeny Stainless Steel Rivet Nut Assortment Kit(216Pcs), 1/4"-20, 3/8"-16, 5/16
LIBRATON Rivet Nut Tool, 16" Rivnut Tool Kit, Hand Rivet Nut Tool kit with 11F
Amazon Basics Everyday Paper Plates, 8.62 Inch, Disposable, 100 Count

AOEVI Adjustable Laptop Stand with 360 Rotating Base, Computer Stand for La
Amazon Basics Weighted Office Desk Tape Dispenser - 3-Pack
WD-40 Original Formula, Multi-Use Product with Smart Straw Sprays 2 Ways, 1
Kinevolve Mouse Pad for Excel/Word/PowerPoint/Windows Shortcuts - Small E
NiArt Whiteboard Magnetic Dry Erase Marker Holder Set, 12 Colors Fine Marke
SPRI Hanging Exercise Mat, Fitness & Yoga Mat for Group Fitness Classes, Co
TRIGGERPOINT PERFORMANCE THERAPY GRID Patented Multi-Density Fo
NEO CHAIR Office Desk Computer Chair Ergonomic Mesh Gaming Mid Back S
OUYFHK Cordless Vacuum Cleaner, 45KPA 8-in-1 Vacuum Cleaners for Home
Meister X-Thick 1.5" Interlocking EVA Foam Mats - 2X Cushion for Wrestling, M
Freshware Cutting Boards for Kitchen, Chopping Board 3-Pack with Different Si
LiBa Shower Curtain 2 Pack- Waterproof Plastic Shower Curtain Premium PEV
Romuto Phone Holders for Your Car Phone Holder Mount【Super Suction】 Ce
BEZEND 2026 Planner Weekly and Monthly (8.5" x 11") Daily Calendar with Ho
Amazon Basics Office Computer Task Desk Chair with Padded Armrests, Mid-E
Lysol Multi-Surface Cleaner, Sanitizing and Disinfecting Pour, to Clean and Deo
PQ Bees Moon Butterflies Pop Up Sympathy Cards with Envelopes, Sorry for Y
WypAll GeneralClean X50 Cloths Cleaning Wipes (35015), Jumbo, Strong Towe
Party Solids 12-Pack Premium Plastic Tablecloth 54in. x 108in. Rectangle Table
5:1 Heat Shrink Tubing Kit 600 PCS, Industry-Leading 5:1 Ratio Adhesive Linec
CATOOMUU 5.5qt Portable Project Case 9 X 13 Clear Stackable Plastic Storag
KitchMix Toaster 4 Slice, Bagel Stainless Toaster with LCD Timer, Extra Wide S
MOSISO Laptop Shoulder Bag 15.6 inch, 15-15.6 inch Computer Bag Compatib
iStutzen Custom Acrylic Trophy Award - Personalized Trophy Plaque with Logo/
iStutzen Custom Acrylic Trophy Award - Personalized Trophy Plaque with Logo/
iStutzen Custom Acrylic Trophy Award - Personalized Trophy Plaque with Logo/
R&L Glow Golf Balls for Night Sports - Tournament Fluorescent Glowing in The
R&L Glow Golf Balls for Night Sports - Tournament Fluorescent Glowing in The
Palmolive Ultra Dishwashing Liquid Dish Soap, Oxy Power Degreaser - 32.5 Fl
Fireman Cupcake Toppers, Gold & Red Glitter Baby Shower Cupcake Picks, Ca
Fireman Cupcake Toppers, Gold & Red Glitter Baby Shower Cupcake Picks, Ca
SKYDUE 8 Pockets Accordion File Organizer, Expanding File Folders, Portable
YESUS Dark Grey Wood Grain 3D 10M Wallpaper Frame Removable PVC Wa
2 Pack Velvet Ring Boxes, Earring Pendant Jewelry Case, Ring Earrings Gift Bo
Lamoutor 20Pcs Velvet Ring Box Earring Box Jewelry Gift Box (Wine Red)
BEZEND 2026 Planner Weekly and Monthly (8.5" x 11") Daily Calendar with Ho
Onwon 2 Pieces Portable Square Cube Shaped Interview Mic Microphone Flag
Handheld Adaptor for Interview Mic, Mic Handle Compatible with DJI, Rode and
Tovolo Microwave Splatter Cover for Food, Large (Candy Red Apple) - Collapsil
Amazon Basics Office Computer Task Desk Chair with Padded Armrests, Mid-E
Lenovo USB-C to Ethernet Adapter
Basic Medical Synmax Vinyl Exam Gloves - Latex-Free & Powder-Free - X-Larg
Scotch Desktop Tape Dispenser, Black, Use with Scotch Magic Tape or Other T
Paper Mate InkJoy 100RT Ballpoint Pens, Medium Point (1.0mm), Black & Blue
Swingline Stapler, 25 Sheet Capacity, Optima 25, Jam Free, Reduced Effort, Sc
Amazon Fresh, Colombia Ground Coffee, Medium Roast, 32 Oz
Shining Blue White Silver Circle Dots Hanging Garland Sparkling Blue White Sil
Navy-Blue White-Silver Party-Decorations Streamers Garland - 12pcs Royal Gra
Navy Blue White Silver Party Decorations,28pcs Kit Graduation 2025 Tissue Pa

Lysol Disinfectant Spray, Household Essential Cleaning Supplies, Multi-Purpose
Purell NATURALS Advanced Hand Sanitizer Gel, with Skin Conditioners and Es
UGREEN Nexode Power Bank, 25,000mAh 165W Laptop Portable Charger with
Epson C825343 AC Adapter for Thermal Receipt Printers
Apple Pencil Pro: Latest Model - Device Compatibility Check Required - Pixel-P
ZOBER 600D Oxford Fabric Rolling Christmas Tree Storage Bag - Fits 7.5 Ft A
VITEVER Twist-On Cobweb Duster Head Brush, Fits Standard 3/4 inch Thread
Canvas Tool Bag Zipper Pouch - 6 Pack Heavy Duty Tools Utility Pouches, Mult
Lenovo ThinkPad X1 Carbon Gen 13 AI Business Laptop, Intel Ultra 7 255U Pro
Hoewina Acrylic Sign Holder 8.5 x 11 Inch 6 Pack, Clear Display Sign Stand for
Tacticai 500 Raffle Tickets, Blue (1 of 3 Colors), Raffle Cards, Entry Form with N
Goldfish Flavor Blasted Xtra Cheddar Cheese Crackers, Baked Snack Crackers
Essentia Water LLC, Ionized Alkaline Bottled Water; 99.9% Pure, Infused with E
Frito-Lay Doritos Tortilla Chips Nacho Cheese Bags, 1 Oz, 10 Ct
Frito-Lay Smartfood Popcorn White Cheddar, 0.625 Ounce, 10 Ct
HARIBO Goldbears, Gummi Candy, 22.8 oz Tub (54 Packs) Assorted Flavors
Canada Dry Ginger Ale Soda, 12 fl oz cans, 12 pack
Coca-Cola Fridge Pack Soda Soft Drink, 12 fl oz Cans, 12 Pack - Classic Cola S
Cape Cod Variety Pack Chips, 20 Count 1 Oz
Frito-Lay Ultimate Snack Care Package, Variety Assortment of Chips, Cookies,
Amazon Basics Tab Dividers for 3 Ring Binder, Two Pocket, Letter Size, Assort
Clorox Disinfecting Cleaning Wipes Variety Pack, 75 Count Each, Pack of 3 (Pa
Amazon Basics Stapler with 1000 Staples, Office Stapler, 25 Sheet Capacity, N
Post-it Tabs, 1 in Solid, Aqua, Lime, Yellow, Red, 22/Color, 88/Dispenser (686-A
Post-it Tabs, 1 in Solid, Aqua, Yellow, Pink, Violet, 22/Color, 88/Dispenser (686-
Ergonomic Mouse Pad with Wrist Rest and Keyboard Wrist Rest, Mousepad an
HEIBAS Bluetooth Headset, Wireless Bluetooth Earpiece with 500mAh Chargin
Azar Displays 252378, Brochure Holder, Acrylic Desk Organizer, Three Tier Doc
Coleman Xtreme 50qt Rolling Cooler with Wheels, Extra-Walled Insulation Keep
Commercial Popcorn Machine Cover - Large Waterproof Shield, Outdoor Dustp
18 Inch Zip Ties Double Sided Toothed,120 LBS Tensile Strength Heavy Duty C
DEWALT Tool Box with Wheels Modular, Large Rolling Tool Box With Telescop
Hudson Exchange 24 x 15 x 7.5" (2 Pack) Straight Wall Handled Storage Conta
punemi 120L Blanket Storage Bags, Foldable Clothes Storage Organizer with Z
TUMS Smoothies Extra Strength Antacid Chewable Tablets for Heartburn Relie
JY PERFORMANCE Hitch Mount Vise Plate, Adjustable Height Vise Holder for
Forward 1705A 6-Inch Hitch Vise Truck Bench Vise Mount Trailer Fits 2" Hitch R
Granola Bars Bulk Variety Pack - Healthy Granola Bars Variety Snack Box for C
KIND Bar Minis, Variety Pack, Dark Chocolate Nuts and Sea Salt, Peanut Butte
Snyder's of Hanover Mini Pretzels, 100 Calorie Individual Packs, 36 Ct
Smead File Pocket, Straight-Cut Tab, 1-3/4" Expansion, Letter Size, Redrope, 2
UGREEN FineTrack Air Tracker Tags (iOS Only) 4 Pack, 2-Year Replaceable B
30pcs Split Rings, 8mm Stainless Steel Small Key Chain Mini Keychain Rings S
USB Type-C to A Cable 5pack 6ft Braided Fast Charging 3A Quick Charger Cor
5.11 Tactical Stryke Pants for Men, Cargo Pockets Pant for Military & Law Enfor
Dawn Platinum Powerwash Dish Spray, Dish Soap Liquid, Fresh Scent Bundle,
Seventh Generation Dishwasher Detergent Gel Liquid Soap Lemon Scent Dish
Backdrop Stand 10x10 ft Adjustable Photo Backdrop Stand Kit, Heavy Duty Pip
Amazon Basics 3-Ring Binder, 1-Inch - White, 4-Pack

DIYMAG Magnets with Adhesive Backing, 360Pcs Diameter 0.8" x 0.04" Fridge
Hahafelt Pirates Door Banner Pirate Party Decoration Captain Hat Skull Crosse
Affrolling 8 Rolls Bulletin Board Paper 47 inch x 15 Feet with 8 Pcs 262 ft Colorf
Chiisong 3 Pcs Pirate Banners Beware of Pirate Porch Sign Treasure Hunt Han
Ireer 48 Pcs Large Foam Easter Egg Cutouts 6 Inch Colorful Bulletin Board Dec
Blulu 2 Pcs Pirate Happy Birthday Banner Pirate Party Supplies Decorations Po
Breling Pirate Party Backdrop Pirate Treasure Map Background Nautical Theme
Beware of Pirates Door Banner Pirate Party Decoration Pirate Backdrop Hallow
28°C 320PCS Easter Foam Stickers Set, Egg Bunny Chick Arts and Crafts Kits,
Leesgel Easter Basket Essentials, 50Pcs Easter Crafts for Kids, Basket Stuffers
KXCOFTXI 54Pcs Easter Crafts for Kids, Easter Mask Craft Kit 18 Wood Stylus
SmilinFit 24 Sheets Easter Stickers for Kids Toddlers, Easter Basket Stuffers, M
Avezano Pirate Party Decorations Banner Pirate Treasure Map Backdrop 6 x 3.
EggSun 6 Rolls 206.69ft Bulletin Board Decorations Bulletin Board Borders Roll
Blulu Pirate Party Decorations Halloween Treasure Map Pirate Theme Backdrop
Durst B8618 Malleable Iron Radiator Spud Wrench
Scotch-Brite Non-Scratch Scrub Sponges, For Washing Dishes and Cleaning Ki
Rakila 2 Pack Round 43 x 32 Inch Spandex Cocktail Tablecloth with Wavy Skirt
2 Pack Royal Blue High Top Cocktail Tablecloth Stretch Cocktail Table Cloth wi
2 Pack Round 43 x 32 Inch Spandex Cocktail Tablecloth with Wavy Skirt Red Fi
Rakila 2 Pack Round 43 x 32 Inch Spandex Cocktail Tablecloth with Wavy Skirt
Liyaomix Jumbo Christmas Tree Removal Bag, Green Extra Large 6ft Width x 9
Qubjus 2 Pack Cocktail Tablecloths Stretch Table Skirt - 32x43 inch Bar High To
Zober Large Christmas Tree Storage Bag - Fits 9 Ft Artificial Trees - Plastic, Wa
ExcelMark Late! - Self-Inking Round Teacher Stamp - Red Ink
Amazon Basics Facial Tissue with Lotion, 2-Ply, 300 Count (4 Packs 75), (Pack
Krazy Glue Precision Tip Glue, Clear 12 Count
Dixie PerfecTouch 12 oz Paper Coffee Cups By GP PRO, Coffee Haze Design,
WORKPRO Submersible Water Pump, 1HP 4500 GPH Sump Pump with Autom
L0H24A Fuser Maintenance Kit L0H24A-67903 L0H24-67901 RM2-1256 Fuser
Logitech MK345 Wireless Keyboard and Mouse Combo with Palm Rest, 2.4 GH
EQUAL 0 Calorie Sweetener, Aspartame and Acesulfame-K Sweetener Packets
Nestle Coffee mate Coffee Creamer, Original, Liquid Creamer Singles, Non Dai
Nestle Coffee mate Coffee Creamer, French Vanilla, Liquid Creamer Singles, N
Dixie PerfecTouch 8 oz Paper Coffee Cups By GP PRO, Coffee Haze Design, 5
Dawn EZ-Squeeze Ultra Dish Soap, Dishwashing Liquid, Original, Dish Soap Re
AT-A-GLANCE 2026 Desk Calendar Refill, Daily, 3-1/2" x 6", Standard, Loose-L
Large zip ties 24 inch white heavy duty zip ties for outdoor use 50 pcs strong ex
Big Joe Classic Bean Bag Chair for Kids Bedroom and Reading Nook, Easy-Cle
Big Joe Classic Bean Bag Chair for Kids Bedroom and Reading Nook, Easy-Cle
Valentines Day Window Clings Decor, Valentines Day Decorations, Red Heart S
Luckinds Artificial Flowers Combo Box Dusty Blue Pink Artificial Flowers for DIY
SAOROPEB 3D Butterfly Wall Decor, 72 Pcs 3 Styles 3 Sizes, Removable Meta
50FT Valentine Heart Tinsel Garland Red Purple Valentines Heart Tinsel Garlar
AT-A-GLANCE 2026 Desk Calendar Refill, Daily, 3.5" x 6", Standard, Loose-Lea
Megoogo 12 PCS Artificial Glitter Berry, Silver Christmas Glitter Picks Artificial B
Shynek 48 Pcs Valentine's Day Heart Ornaments for Tree, Valentines Heart Bau
Urban Box Co. 12"x1000' Standard Aluminum Foil Roll Commercial-Grade Silve
1 Set 6759B001 Scanner Pickup Roller Kit for Canon DR-2580C DR-2510C DR

Dawn Platinum Dish Soap Liquid, Dishwashing Liquid, Grease Removal, Fresh
BeapTcely 4 Pack 11 x 17 Inches Acrylic Sign Holder Horizontal Clear T Shape
LatestLenovo ThinkPad X1 Carbon Gen 12 AI Ready Business Laptop, 14" WU
American Greetings Retirement Card (Enjoy Life)
American Greetings Retirement Card (Enjoy Life)
American Greetings Funny Retirement Card (Good things)
Hallmark Business Bulk 10 Pack Assorted Corporate Retirement Cards for Cust
Romadedi Black Decorative Candle Tray - Round Trays Decor for Coffee Table
Der Rose Set of 2 Fake Plants Artificial Succulent Plants for Office Desk Acces
Coffee Filters, 8/12-Cup Size, 300/Pack
Air Wick Essential Mist Starter Kit, Diffuser + 1 Refill, Lavender and Almond Blo
Air Wick Essential Mist Refill, 3 ct, Lavender and Almond Blossom, Essential Oi
Colonial Coffee 100 Count Single Pot Coffee Packets - 100% Arabica Colombia
Yogaret 4 Pack Gold Rechargeable Led Cordless Table Lamps,Cordless Lamp
Eagle 2 Gallon Type I Red Safety Gas Can for Gasoline with Flame Arrester, Se
Bounty Quick Size Paper Towels, White, 8 Family Rolls = 20 Regular Rolls (Pac
Hallmark Coworker Goodbye Card (Thank You For Everything)
Softsoap Liquid Hand Soap Refill, Soothing Clean, Aloe Vera Fresh Scent - 1 ga
JOLLY CHEF [300 Count] Clear Plastic Forks,Heavy Duty Disposable Forks Pla
Winlice 32" Round Folding Table, HDPE Portable Bar Height Table with Remov
AT-A-GLANCE 2026 Diary, Standard Diary, Daily, 5-3/4" x 8-1/4", Small, 12-Mo
AT-A-GLANCE 2026 Diary, Standard Diary, Daily, 7-3/4" x 12", Large, 12-Month
WypAll GeneralClean X50 Cloths Cleaning Wipes (35015), Jumbo, Strong Towe
UGREEN HDMI Switch 5 in 1 Out 4K@60Hz, HDMI Splitter with Remote 5 Port
APC 3000VA Smart UPS with SmartConnect, SMT3000RM2UC Rack Mount UP
APC UPS Network Management Card 3 with 2 USB ports and Temperature Mon
ZELUS Weighted Vest, 6lb/8lb/12lb/16lb/20lb/25lb/30lb Weight Vest for Men We
BAGAIL Weighted Vest, 5lb/8lb/10lb/12lb/15lb/20lb/25lb/30lb Weight Vest for W
BAGAIL Weighted Vest, 5lb/8lb/10lb/12lb/15lb/20lb/25lb/30lb Weight Vest for W
ZELUS Weighted Vest, 6lb/8lb/12lb/16lb/20lb/25lb/30lb Weight Vest for Men We
ZELUS Weighted Vest, 6lb/8lb/12lb/16lb/20lb/25lb/30lb Weight Vest for Men We
International Delight Hazelnut Coffee Creamer Singles, 84 Fl Oz, 192 Count
Sewer Plug Tool saves you time removing sewer clean out plugs and money rep
Amazon Basics Everyday Paper Plates, 8.62 Inch, Disposable, 300 Count
Nestle Coffee mate Coffee Creamer, Original, Non Dairy Powder Creamer, 56 c
Dixie PerfecTouch 12 oz. Insulated Paper Hot Coffee Cup by GP PRO (Georgia
Peace Resource Project Martin Luther King Jr MLK Quote - There Comes A Tim
MLK Jr. quote Martin Luther King Jr. 4.0 Vinyl Bumper Sticker Size 5"
MAGNET Copy of MLK Jr. quote Martin Luther King Jr. 4.0 Magnet Vinyl Magne
Magnet I Have Decided to Stick with Love. Hate is Too Great of a Burden to Bea
MAGNET Martin Luther King Jr. Quote on Love Magnet Vinyl Magnetic Sticker S
MLK Jr. quote Martin Luther King Jr. 3.0 Vinyl Bumper Sticker Size 5"
Martin Luther King Jr Quote Bumper Sticker Vinyl Decal 5 inches
Set of 5 MARTIN LUTHER KING JR QUOTES Magnets - Black History Month M
Set of 12 MARTIN LUTHER KING JR Magnets - Black History Month MLK
Buxiuer Black History Month Fence Banner Historical African American Heritage
Adduster 14 Black History Posters - Black Women's History Month Classroom D
XNXQLFPY Black History Month Posters 9 Charts,Black History Month Bulletin
Eshwb Black History Month Decorations Posters Black History Month Bulletin Bo

Martin Luther King Jr. Remembrance Gear, MLK Decal Sticker - Sticker Graphic
Martin Luther King Jr. Decal Vinyl Bumper Sticker 5"
Martin Luther King Jr. MLK - 3" Vinyl Sticker - for Car Laptop I-Pad Phone Helm
Inspirational I Have A Dream Magnet - Martin Luther King Jr Quote - Motivationa
Inspirational Quote Magnet - Martin Luther King Jr Magnet - The Time is Always
Inspirational Quote Magnet - The Time is Always Right Magnet - Martin Luther K
NOCO Boost GB70: 2000A UltraSafe Jump Starter - 12V Lithium Battery Booste
Western Digital 1TB WD Blue 3D NAND Internal PC SSD - SATA III 6 Gb/s, 2.5
Amazon Basic Care Hand Sanitizer with Aloe Vera, 62% Ethyl Alcohol, Vitamin
Pawfly 2 Pack Vertical 2-Card Badge Holder with Thumb Slot Hard Transparent
MOUNTUP Heavy Duty Monitor Arm for 49 inches, 44 lbs Curved Screens, Ultra
INNOCN 49" Curved Gaming Monitor 144Hz Ultrawide 32:9 WDFHD 3840 x 108
Enfain Bulk 256MB USB 2.0 Flash Drive Small Capacity Thumb Drive Memory S
Arrobust Acrylic Sign Holder 8.5 x 11 Inches, 12 Pack Clear Display Table Top S
Zencoma Label Maker Tape Replacement for P Touch TZ Tape 12mm 0.47 Lar
Amazon Basics Multipurpose Copy Printer Paper, 20 lb, 8.5 x 11 Inches, 10 Rea
MOUNTUP Heavy Duty Monitor Arm for 49 inches, 44 lbs Curved Screens, Ultra
INNOCN 49" Curved Gaming Monitor 144Hz Ultrawide 32:9 WDFHD 3840 x 108
GiveBest Portable Electric Space Heater, 1500W/750W Ceramic Heater with Th
BOMEI PACK Brown Packing Tape with Dispenser, 2.4 Mil 1.88 Inch x 60 Yards
NY Paper Mill Brown Kraft Paper 17.50" x 2400" (200 feet) Jumbo Roll, Ideal for
Oikss 50 Pack 5.25x3.25x8.25 Inch Small Royal Blue Kraft Paper Bags with Han
AT-A-GLANCE 2026 Appointment Book Planner, Daily, 7" x 8-3/4", Medium, 24-
Paper Mate InkJoy Black Gel Pens Medium Point (0.7 mm) Comfort Grip 10 Cou
Clorox Disinfecting Cleaning Wipes Variety Pack, 75 Count Each, Pack of 4 (Pa
BIC Gelocity Quick Dry Blue Gel Pens, Medium Point (0.7mm), 12-Count Pack,
Anker Charging Station (100W), 9-in-1 USB-C Power Strip with 300J Surge Pro
MOICO Walkie Talkies for Adults with 22 FRS Channels, LED Flashlight, VOX S
Amazon Basics AAA Alkaline High-Performance Batteries, 1.5 Volt, 10-Year Sh
Air Wick Plug In Scented Oil Refill,Fall Scent, Fall Décor, Fresh Pine & Juniper,
Amazon Signage Stick - Professional Digital Signage 4K Media Player - Designe
Aketek 12 Inch Heavy Duty Rotating Swivel Steel Ball Bearings Stand Monitor/T
HSTECH 14 Inch Heavy Duty Rotating Swivel Stand - Lazy Susan with Steel Ba
Amazon Physical Gift Card in Mini Envelope - Animal Joy | Christmas
Amazon Physical Gift Card in Mini Envelope - Animal Joy | Christmas
Logitech M510 Wireless Mouse, Mouse for Laptop and PC with USB Unifying R
Amazon Basics Felt Tip Marker Pens, Versatile for Writing, Drawing, and Journa
Dunwell 2026 Planner Book 8.5x11, Weekly Monthly Calendar, Jan to Dec, Larg
BIC Gelocity Quick Dry Assorted Colors Gel Pens, Medium Point (0.7mm), Retr
Ospelelf Desk Calendar 2026-2027 Large 22"x17" Monthly Family Planner Pad
Pentel EnerGel Retractable Liquid Gel Pens, Medium Point, 0.7 mm, Silver Barr
Pentel EnerGel Deluxe RTX Retractable Gel
ONiLAB Bottle Top Dispenser with 1L Round Media Storage Bottle(1-10ml)
SANDISK SSD Plus 500GB Internal Solid State Drive - SATA III 6 Gb/s, 2.5"/7m
Conference Room Camera with Microphone and Speaker, Wide Angle USB Vid
Kenda K371 4.80/4.00-8 Loadstar Trailer Tires - 4.80-8/4.00-8 Bias Ply - Durabl
Office Chair Cylinder Replacement with Removal Tool (As Seen On PBS) - Hea
WypAll GeneralClean X50 Cloths Cleaning Wipes (35015), Jumbo, Strong Towe
Belkin MagSafe-Compatible Charger, 3-in-1 Wireless Charging Station, Qi2-Cer

O-Cedar One Sweep Broom with Step-On Dustpan | Remove 99% with One Sw
Personalized Acrylic Clipboard with Name Photo Logo Custom Clipboard for Kic
Personalized Portfolio Leather Custom Padfolio for Men Women Customized Bi
BAGAIL Weighted Vest, 5lb/8lb/10lb/12lb/15lb/20lb/25lb/30lb Weight Vest for W
Brady SPC MRO50 30"x 30" Premium Heavy Weight Multi-Purpose Absorbent I
Lysol Disinfectant Spray, Sanitizing and Antibacterial Spray, For Disinfecting an
Joyborn 100% Compostable Paper Plates, 6 Inch, 125 Count, Heavy Duty Dispo
Dixie Perfectouch Insulated Paper Hot Cup, 300 Count, 16oz, Packing May Vary
Dixie PerfecTouch 12 oz. Insulated Paper Hot Coffee Cup by GP PRO (Georgia
ASRINIEY 4" Caster Wheels, Casters Set of 4 Heavy Duty - Orange Polyuretha
Stens 265-703 OEM Replacement Belt, Husqvarna 542202150, ea, 1
EBL Rechargeable AAA Batteries 1100mAh 1.2V NiMH Triple AAA Battery with
ViewSonic VX3276-MHD 32 Inch 1080p Widescreen IPS Monitor with Ultra-Thin
Logitech MK335 Quiet Wireless Keyboard and Mouse Combo - Black/Silver Key
Logitech C920x HD Pro PC Webcam, Full HD 1080p/30fps Video, Clear Audio,
BLUEDEE Computer Speakers for Desktop PC, Computer Sound bar, HiFi Ster
Ailun Screen Protector for iPad Pro 13 Inch 2025/2024 [8/7th Generation,M5/M4
USB C to C Cable (3 Pack 1ft),Short USB Type C Fast Charging Nylon Braided
Amazon Basics 20W One-Port USB-C Wall Charger with Power Delivery PD for
EMART Photo Video Studio Backdrop Stand Kit, 7×10ft Adjustable Photography
ORIVAN 8x10 Picture Frame Wood Display Picture 6x8 with Mat or 8x10 withou
Sweet Home Collection Space-Saving 3-Piece Dish Drainer Rack Set: Efficient
EMART Photo Video Studio Backdrop Stand Kit, 7×10ft Adjustable Photography
Himix Storage Shelves with 20 Hooks, 4-Tier Foldable Shelves for Storage, Fold
HANDPICK, Organic Chamomile Tea Bags (100 Herbal Tea Bags) Caffeine Fre
Nestle Coffee mate Coffee Creamer, French Vanilla, Liquid Creamer Singles, N
Indoor Fruit Fly & Gnat Traps Plug-in - UV/Blue Light Insect Trap with 2 Devices
TashiBox plastic cups [20 oz 100cups],Clear Crystal disposable plastic cups,sm
Plasticpro Cutlery Plastic Teaspoons Medium Weight Disposable Silverware Wh
Amazon Basics Everyday Paper Plates, 10 Inch, Disposable, 150 Count
Air Wick Scented Oils 0+10 Fresh Linen
CARBO Instruments 2-1/2" Pressure Gauge, Chrome Plated Steel Case, Dry, 0
Wishouse Walkie Talkies for Adults Long Range-Rechargeable 4 Pack 2 Way R
Sun Hats for Men Women Bucket Hat UPF 50+ Boonie Hat Foldable UV Protect
Blue Summit Supplies 50 Sheet Attendance Calendar, Employee 2026 Attendan
Lysol Disinfectant Spray, Household Essential Cleaning Supplies, Multi-Purpose
2026 Appointment Book/Planner - 8.2" x 11", Daily Planner 2026 from Jan. 2026
10 Vibrant Color Acrylic Paint Markers Set - 15mm Extra Wide Chisel Tip, Quick
Remote Control Finder, Pack of 4 Find My Keys Device | Stick on Remote Finde
AdirOffice Protective Cover for Podiums, Lecterns and Pulpit Water-Resistant P
Amazon Basics Bike Cable Lock, 6 Feet, Black
Boyiee Santa Claus Belt Pirate Belt Black with Gold Buckle for Adults Christmas
AT-A-GLANCE 2026 Diary, Standard Diary, Daily, 5" x 7-1/2", Small, 12-Month,
Portable Power Station 90,000mAh, 288Wh LiFePO4 Battery Backup w/ 2× 350
Samplife Coin Rack,Challenge Coins Display Stand Shelves Wooden Army Coll
Jinchuan Military Challenge Coin Display Case Lockable Cabinet Rack Holder S
Silkland USB C Monitor Display Cable 10FT [4K@144Hz/60Hz 8K@30Hz], USB
MROCO Ergonomic Mouse Pad with Gel Wrist Rest, Comfortable Mousepad wi
Snowkids 8K Certified HDMI 2.1 Cable 10 ft, 48Gbps Ultra High-Speed HDMI C

Logitech MK850 Performance Wireless Keyboard and Mouse Combo for Windo
Honche Solar Rope Light 33FT 100L Outdoor Candy Cane Rope Lights Weathe
DEWENWILS Outdoor Power Stake Timer Waterproof, 6 Grounded Outlets, 6F
Stansport Bellows Style Foot Pump (430) yellow
Homeford Christmas Candy Cane Velvet Outdoor Wired Ribbon, 2-1/2-inch, 10-
Solar Generator, 296Wh Portable Power Station,110V Pure Sine Wave, 80000r
YEGUO Solar Christmas Candy Cane Rope Lights, 2 Packs Each 33ft 100 LED
Winters 1-1/2 inch Dial Size, Economy Utility Dry Pressure Gauge, Potable Bras
Vtopmart 8pcs Clear Organizers and Storage Bins with Lids, Stackable Plastic S
Apple Pencil Pro: Latest Model - Device Compatibility Check Required - Pixel-P
38pcs Winter Snowflake Snowman Photo Booth Paper Glasses Party Decoratio
Winter Wonderland Decorations - Christmas Door Decor & Porch Banner for Inc
Amazon Basics Disposable Plastic To-Go Cups and Lids, Mini, 2oz, 50 Count
MEAN WELL EDR-120-12 Single Output DIN Rail Power Supply 12V 10 Amp 1
Key Lock Box for Keys with Code, 4 Digit Combination Lockbox for Keys Outdoc
Goodluck 100 Pack Pre Rolled Gold Plastic Silverware, Wrapped Plastic Cutlery
BUCASA 24 Pack Christmas Decorations Outdoor Solar Candy Cane Lights, Sc
WypAll GeneralClean X50 Cloths Cleaning Wipes (35015), Jumbo, Strong Towe
AT-A-GLANCE 2026 Diary, Standard Diary, Daily, 5" x 7-1/2", Small, 12-Month,
Pledge Enhancing Polish, Wood & Furniture Spray, Orange Scent, 9.7oz
Amazon Basics Disinfecting Wipes, Lemon & Fresh Scent, Sanitizes/Cleans/Dis
Rubbermaid Cleverstore Clear 32 Qt, 6 Pack Stackable Plastic Storage Bins wit
JSAUX RCA to 3.5mm Cable 6.6ft, Aux to RCA Headphone Male to Male Jack A
[Apple MFi Certified] 2 Pack Lightning to 3.5 mm Headphone Jack Adapter, iPhe
Esinkin Wireless Audio Receiver for Music Streaming Sound System Works witl
Amazon Physical Gift Card in Mini Envelope - Festive Trees | Christmas
IANFAN 100 Pcs Coach Whistle with Lanyard, Plastic Red Emergency Whistle I
Brach's Mini Peppermint Candy Canes, Christmas Candy, Stocking Stuffers, Ho
AutoForever 26x12-12 Turf Tires for Lawn & Garden Mower 26x12x12 26X12.0(
CPU Cooling Fan with Heatsink for Lenovo Thinkpad X1 Carbon 7th 2019 X1 C
DoubleFill 25 Pcs Hanukkah Mini Gnomes Figures Tiny Gnomes Figurines for H
Mimorou 24 Pcs 3.9 Inch DIY Snow Globe Bulk Clear Water Globe with Screw C
AceOrbit 50 Pcs Hanukkah Mini Resin Menorah Figurine Blue Hanukkah Ornam
Roowest 62 Pcs Miniature Christmas Figurines for Snow Globe Kit DIY Crafts M
AceOrbit 50 Pcs Hanukkah Mini Resin Menorah Figurine Blue Hanukkah Ornam
DoubleFill 25 Pcs Hanukkah Mini Gnomes Figures Tiny Gnomes Figurines for H
Mimorou 24 Pcs 3.9 Inch DIY Snow Globe Bulk Clear Water Globe with Screw C
Roowest 96 Pcs Miniature Ornaments for Snow Globe Kit DIY Christmas Village
US+ 100% Pure Vegetable Glycerin - Pharmaceutical & Food Grade (USP) - Pr
2 Pcs Ice Cream Banner, Ice Cream Birthday Party Decorations, 1st Birthday Ba
32 Inch Large Ice Cream Balloons Cone Kit, Giant Sweet Ice Cream Sprinkle Fo
Gatherfun Ice Cream Party Supplies: 2-Pack Ice Cream Birthday Party Decorati
Command Variety Pack, Including 10 Pairs of Picture Hanging Strips, 6 Wire Ho
120-Pack Push Pins for Bulletin Board, Thumb Tacks with Clear Plastic Tip and
Zuvo Heavy Duty Tape Gun and Dispenser with 6 Clear Packaging Tapes. Clea
Air Wick Plug In Scented Oil Refill,Fall Scent, Fall Décor, Fresh Pine & Juniper,
APC UPS Battery Backup Surge Protector, 425VA Backup Battery Power Suppl
Blue Summit Supplies 50 Sheet Attendance Calendar, Employee 2026 Attendar
You're It: Crisis, Change, and How to Lead When It Matters Most

Hardcover Spiral Notebook journal with Removable Dividers Tabs, 300 Pages L
CoreCarbon 4-Pack Exact Fitment Pre-Filter Designed to Fit Honeywell Air Gen
Spangler Red and White Mini Candy Canes - Bulk Individually Wrapped Pepper
Artoid Mode Green Gold Christmas Tree Gauze Table Runner 120 Inch 10FT, C
Artoid Mode Red Gold Christmas Tree Gauze Table Runner 120 Inch 10FT, Glit
6 in 1 Wireless Charger for Apple Device, 30W Foldable Wired Charging for ipa
LA Signature Mini Candy Canes with Real Peppermint, Red & White, 500 Count
YEGUO Solar Christmas Candy Cane Rope Lights, 2 Packs Each 33ft 100 LED
Sunnyglade 6 feet x 50 feet Privacy Screen Fence Heavy Duty Fencing Mesh S
Christmas Candy Cane Heart Crew Family Matching Pajamas T-Shirt
Zip Ties Assorted Sizes(4"+6"+8"+12"), 400 Pack, Black Cable Ties, UV Resista
Christmas Candy Cane Heart Crew Family Matching Pajamas T-Shirt
E-Kong 24 Pack Solar Candy Cane Lights Outdoor Christmas Decorations, 10 M
Christmas Candy Cane Heart Crew Family Matching Pajamas T-Shirt
S SYDIEN 20Pcs Plastic 1/4 BSPT Male Thread Flat Fan Sprayer Tip 80 Degre
uxcell 10Pcs Flat Fan Spray Tip, 65 Degree 3.6mm Orifice Diameter 1/2 Inch M
uxcell 10Pcs Flat Fan Spray Tip, 65 Degree 2mm Orifice Diameter 1/2 Inch Mal
EXPO Dry Erase Markers, Whiteboard Markers with Low Odor Ink, Fine Tip, As
Livder 3 Rolls Sheer Chiffon Ribbons 1.5 Inches x 49 Yards/Each Roll for Christ
Christmas Candy Canes Tutti Frutti, Blue/White Peppermint, Red and White Ch
E-Kong 24 Pack Solar Candy Cane Lights Outdoor Christmas Decorations, 10 M
E-Kong 24 Pack Solar Candy Cane Lights Outdoor Christmas Decorations, 10 M
Simgoing 2 Pack 5ft Christmas Inflatable Candy Canes Outdoor Decorations, P
GOOSH 6 FT Christmas Inflatables Candy Cane Outdoor Decorations Blow Up
Vebermo Personalized Padfolio with Zipper - Customized Leather Portfolio with
Vebermo Personalized Padfolio with Zipper - Customized Leather Portfolio with
Vebermo Personalized Padfolio with Zipper - Customized Leather Portfolio with
Vebermo Personalized Padfolio with Zipper - Customized Leather Portfolio with
Vebermo Personalized Padfolio with Zipper - Customized Leather Portfolio with
Vebermo Personalized Padfolio with Zipper - Customized Leather Portfolio with
MEAN WELL EDR-120-12 Single Output DIN Rail Power Supply 12V 10 Amp 1
PPAPPAPPIYO 3x5 Lined Index Cards - Set of 100 Multicolor Note Cards, 260g
Elegant Faux Gold and Black Happy Holiday Stickers / 500 Faux Foil Christmas
Disney Store Official Mickey Mouse's Vintage Remote Control Car for Kids - Glo
Kids Camera Instant Print, Kids Camera 1080P HD Video Digital Camera, Chris
AT-A-GLANCE® Beautiful Day 2026 Monthly Desk Pad Calendar, Standard, 21
LYUBASA 3 Pack Christmas Party Decorations, Red and Green Tinsel Foil Frin
FIGEPO 4 Pack Buffalo Check Table Runners Red and Black Plaid Table Runn
Fetefest Gaffers Tape Red Heavy Duty, 2" by 30 Yards, Professional Grade Ga
Narremcoy Car Reindeer Antlers & Nose Decorations - Cute Rudolph Reindeer
Syhood 2 Rolls Christmas Velvet Decorative Ribbons Rolls Craft DIY Fabric Clo
Red Co. 17" Standard Reindeer Christmas Car Kit Products, Antlers with Jingle
Glitter Snowflake Window Clings Christmas Window Decals for Glass Winter Xr
Christmas Wreaths for Front Door, 27 Inch Christmas Wreaths, Christmas Wrea
Christmas Wreath 20 Inch for Front Door, Artificial Winter Collection with Pine C
Canlierr Christmas Car Wreath with Lighted Christmas Wreath LED Decoration
LOLStar 3 Pack Christmas Party Decorations 3.3 x 6.6ft Foil Fringe Curtains Re
Green Red Christmas Bow Garland Banner, Satin Ribbon Bows Banner Christm
Best Choice Products Set of 3 Bows Pre-Lit Christmas Bow Decoration, Indoor/

New Replacement CPU Cooling Fan with Heatsink for Lenovo ThinkPad X1 Car
Gannyfer Desk Calendar 2026 - 18 Month Large Desk Calendar 2026-2027, Us
Zozen Distance Measuring Wheel in Feet, Walking Measure Wheel, Rolling Me
Glade Air Freshener Room Spray, Warm Apple & Spices, Odor Fighting to Deliv
Coca-Cola Fridge Pack Soda Soft Drink, 12 fl oz Cans, 12 Pack - Classic Cola S
Sprite Lemon Lime Soda Soft Drinks, 12 fl oz, 12 Pack
Pure Life Purified Water Bottles, 24 Pack - Still Bottled Water Enhanced with Mi
Pepsi Cola Soda, Wild Cherry, 12 Fl Oz Cans (Pack of 12)
Sprite Winter Spiced Cranberry, Lemon-Lime and Cranberry Flavored Soda Pop
Aquatix Pro Heavy Duty Pool Brush, Durable 10" Swimming Pool Cleaner Brush
3/8" to 1/4" OD Straight Union Reducer, DUAL O-RING, 5-Pack, Quick Connect
MEAN WELL EDR-120-24 Single Output DIN Rail Power Supply 24V 5 Amp 120
MEAN WELL DDR-120A-24 120W DIN Rail DC/DC Converter O/P +24V4.2A -
Amazon Basics Heavy Duty Stapler, 90 Sheets High Capacity, Large Office Sta
Bostitch Impulse Drive, 30 Sheet Electric Stapler, No Jam Technology, Easy Re
Yoment Desk Calendar 2026-2027, Jan 2026-Dec 2027, Large Desk Calendar v
Christmas Decorations - 3FT Window Clings, Large Stickers for Winter Window
Linelglobal Christmas Treat Bag, Small Xmas Gift Bag for Kid Holiday Goodie P
BILLFULL 1000 Pcs Party Favors for Kids, Fidget Toys Bulk, Birthday Gift Toys
4 Rolls Premium Painters Tape, Blue Tape, Masking Tape, Paint Tape for Multi-
Amazon Basics Masking Tape, Pack of 3 Rolls, Beige, 0.7 inch x 180 feet
HDMI Switch 4k@60hz Splitter, GANA Aluminum Bidirectional HDMI Switcher 2
Keurig K-Elite Single Serve K-Cup Pod Coffee Maker, with Strength and Tempe
Lysol Air Sanitizer Spray with Odor Eliminator for Home & Office, Sanitizing Spr
Daily Planner Undated - A4 To Do List Notebook Hourly Schedules, Spiral Appo
MROCO Loud Hand Bell, Silver Steel Hand Bells for Adults, Dinner Bells for Ins
SJFBJNJHJ Christmas Santa Claus Boot Covers Costume for Men, Santa Com
TURNMEON 6 Foot Inflatable Hanukkah Menorah Decorations with LED Lights
WEN 500-Pound Capacity 46 By 25.5-Inch Extra Wide Service Utility Cart
The Dreidel Company 2 Foot Hanukkah Inflatable Dreidel, Chanuka Party and E
BEVTEE 2 Pairs White Gloves Men, Marching Band Gloves with Snap Cuff, for
Frienda 3 Pairs Old Man Costume Santa Glasses Gold Round Clear Lens Glass
NUOBESTY Fake Beard Costume Accessories for Boys, Girls & Adults - White
Liliful Kwanzaa Menorah Inflatable Decoration 8ft African Heritage Outdoor Yard
Fun Express 29" x 32" Hanukkah Yard Signs - Set of 3, Jewish Holiday Decorat
Glitzhome 24" H Decorative Wooden Hanukkah Porch Sign, A-Frame Free Star
Zion Judaica Electric Menorah PVC Indoor/Outdoor Use - 52" Tall (White)
6.7FT Kwanzaa Inflatable Gift Box and Fruit Basket Decoration, African Heritage
LED Hanukkah Dreidel 3D Infinity Mirror - 29" H x 18" W Dimmable, Indoor/Outd
Silkland USB C Monitor Display Cable 10FT [4K@144Hz/60Hz 8K@30Hz], USB
Air Wick Scented Oils 0+10 Apple Cinnamon Medley
Keurig K-Express Single Serve K-Cup Pod Coffee Maker, 3 Brew Sizes, Strong
Titanium Key Rings Heavy Duty Side Pushing Split Black Keyrings for Key Cara
30Pack Carabiner Clips Heavy Duty, 4" Large Spring Snap Hooks Bulk, Galvani
Camco Olympian GM-3X Adjustable Flame Gas Match - Features Windproof Co
MDF Instruments, Acoustica Lightweight Stethoscope for Doctors, Nurses, Stud
CrocSee 4 Inches Key Rings Stainless Steel Wire Keychains Cable Heavy Duty
TiFFCOFiO Outdoor Timer Outlet, 24 Hour Mechanical Outdoor Timer for Pool
L18C4P71 L18M4P72 Battery for Lenovo Thinkpad X1 Carbon 7th Gen, X1 Car

6 Piece Office Supplies/Desk Organizer Set with Desktop Leather Writing Pad,F
2 Pack 2026 Wall Calendar Sets, 32" x 48" Huge Laminated 2-Side Horizontal/V
Yoment Desk Calendar 2026-2027, Jan 2026-Dec 2027, Large Desk Calendar v
CRANBURY Large 22x17 Desk Calendar 2026, Use January to Dec 2026 as Bi
Yoment Desk Calendar 2026-2027, Jan 2026-Dec 2027, Large Desk Calendar v
Excel Cheat Sheet Desk Pad with 231 Shortcuts & Formulas | 2025 Edition | Ex
Awnour Clear Desk Pad Blotter on Top of Desks - 34 x 17 inches - Non Slip Des
Nestle Coffee mate Coffee Creamer, French Vanilla, Liquid Creamer Singles, N
Amazon Fresh, Colombia Ground Coffee, Medium Roast, 32 Oz
Nestle Coffee mate Coffee Creamer, French Vanilla, Liquid Creamer Singles, N
Lavazza Espresso Whole Bean Coffee, Medium Roast, 100% Arabica, 2.2 lb Ba
Tatuo 40 Feet Christmas Fabric Pennants Red Green White Banner Bunting Ba
JarThenaAMCS 33Pcs Happy Hanukkah Fridge Magnet Yellow Blue Refrigerato
Outus 84 Pcs Hanukkah Window Clings Menorah and Star of Window Decals J
Mocscika Hanukkah Decorations Banner - Happy Hanukkah Backdrop for Jewis
AIBIIN Merry Christmas Backdrop Santa Merry Christmas Holiday Party Decora
JarThenaAMCS 15Pcs Happy Kwanzaa Refrigerator Magnet Harvest Candle Fr
71 x 12 Inches Christmas Lighted Banner for Doorway Porch Yard, "MERRY" ar
9 Pieces Kwanzaa Window Stickers Clings Kwanzaa Window Decorations Deca
Mortd 1 Pcs Happy Kwanzaa Banner, Kinara Candles Banner, African Americar
Apple iPhone 17 Pro Max Silicone Case with MagSafe and Camera Control: Lig
Weathertech Custom Fit FloorLiners for Ford Transit, E-Transit, E-Transit - 1st I
Winch Cover, Heavy Duty Waterproof Dust-Proof Winch Protection Cover, Idea
Vebermo Personalized Padfolio with Zipper - Customized Leather Portfolio with
Jyanl 140pcs Christmas Window Clings Cute Christmas Decorations Large San
MISS FANTASY Christmas Decorations - 38 Pcs Bulb Shaped Magnets for Refr
Ivenf Christmas Decorations Indoor Decor: 8 Sheets Extra Large White Snowfla
CERLMLAND Santa Claus Fridge Magnet Refrigerator-Stickers, Christmas Dec
Whaline 13.8 x 35.4" Extra Large Christmas Window Clings Red Green Candy C
Christmas Window Clings Decorations:Extra Large Gingerbread Man Window C
T&W SAME FILM 71 PCS Christmas Window Clings Stickers for Glass, Windov
Funnlot Christmas Window Stickers 262PCS: Multicolor, Modern, Contemporary
178Pcs Large Christmas Window Clings for Glass, Xmas Snowflake Cling Winte
Christmas Snowman Magnets for Fridge 14Pcs, Reusable Refrigerator Magneti
Oeyliz Christmas Window Clings White Snowflakes Window Stickers Christmas
Fitvids Anti-Burst Slip Resistant Exercise Ball with Quick Pump, 2,000-Pound Ca
DIY Christmas Windows Clings Stickers Wreath Snowflakes Large Santa Claus
169 PCS Christmas Snowflake Window Cling Christmas Window Clings for Glas
Christmas Decorations - 3FT Window Clings, Large Stickers for Winter Window
40PCS Christmas Window Clings Christmas Candy Party Stickers Colorful Can
IMISHM 23 PCS Reflective Christmas Car Magnets - Cute Christmas Gnome M
Whaline 54Pcs Christmas Reflective Car Magnets Assorted Ball Ornaments Ma
hohem iSteady M7 Gimbal Stabilizer for iPhone, Phone Gimbal with AI Tracking
Nestle Coffee mate Coffee Creamer, Original, Liquid Creamer Singles, Non Dai
Njoy Sugar, 20 Oz. Canisters, Pack Of 3
Nestle Coffee mate Coffee Creamer, French Vanilla, Liquid Creamer Singles, N
Sugar In The Raw Turbinado Cane Sugar Packets, 200 Ct Box, 1 Pack, Pure, A
Fancy Land 4 Pcs Employee Appreciation Decorations Thank You Wooden Tab
MFJUNS 200pcs Individually Wrapped Coffee Stirrers Wood - 5.5" Coffee Stir S

Vlipoeasn We Appreciate You Banner Decorations, Blue Gold Thank You for Al
ACCO ACC25978 PRESSBOARD REPORT COVER, PRONG CLIP, LETTER,
Amazon Fire TV Stick 4K Plus (newest model) with AI-powered Fire TV Search,
Apple TV 4K Wi-Fi (3rd Generation) with Siri Remote & Apple 1 Year Limited W
Pionites 12 Inch 12 Slots Prize Wheel Tabletop Fortune Spin with Dry Erase Ma
Mueller 12-Cup Drip Coffee Maker - Borosilicate Carafe, Auto-Off, Reusable Filt
Dust-Off Disposable Compressed Gas Duster, 10 oz Can - 3 Pack
Better Office Products Glossy Photo Paper, 8.5 x 11 Inch, 50 Sheets, 200 gsm,
2026 Planner, Weekly and Monthly Planner, January 2026 - December 2026, C
Better Office Products Glossy Photo Paper, 8.5 x 11 Inch, 100 Sheets, 200 gsm
Amazon Basics Coffee Makers, 12-Cup Coffee Machines with Reusable Filter, C
Giantex Outdoor Wooden Garden Bench - 2-Person Acacia Wood Loveseat witl
Spangler Red and White Mini Candy Canes - Bulk Individually Wrapped Pepper
M&M'S Milk Chocolate, M&M'S Peanut, SNICKERS, TWIX, MILKY WAY Christ
JOYIN 72 PCS Christmas Bags for Xmas Holiday Goody Gift, 11" x 16"Christma
PrettyQueen Wine Red Santa Hat for Adults Christmas Santa Claus Hat Velvet
WUPPP Christmas Hats,Santa Hat For Adult,Unisex (wine red)
Brach's Mini Peppermint Candy Canes, Christmas Candy, Stocking Stuffers, Ho
US Weight 40 Pound Canopy Weight Set of 4 and Carry Strap with No-Pinch D
SLOW DOLPHIN Pipe and Drape Photography Backdrop Stand Kit Adjustable F
Philips 34E1C5600HE 34" UltraWide QHD 21:9 Monitor with Built-in Windows H
WypAll GeneralClean X50 Cloths Cleaning Wipes (35015), Jumbo, Strong Towe
Lbylyhxc 2026 Calendar - Use Now to December 2026 -18 Monthly Wall Calend
Party Solids 54 Inch X 100 Feet Emerald Green Plastic Table Cover Roll in A Cu
Party Solids Red Napkins Disposable Everyday 100 Pcs 2 Ply Red Dinner Napk
Exquisite Party Solids Dark Blue Plastic Plates For Party Supplies 10" Dark Blue
Exquisite Party Solids White Plastic Plates For Party Supplies 10" White Dispos
Party Solids Emerald Napkins Disposable Everyday 100 Pcs 2 Ply Emerald Dinn
Exquisite Party Solids Green Plastic Plates For Party Supplies 10" Green Dispo
Party Solids Dark Blue Napkins Disposable Everyday 100 Pcs 2 Ply Dark Blue D
Party Solids 54 Inch X 100 Feet Dark Blue Plastic Table Cover Roll in A Cut - to
hohem iSteady M7 Gimbal Stabilizer for iPhone, Phone Gimbal with AI Tracking
218X with Chip Toner Cartridge Compatible Replacement for HP 218X W2180X
Hafangry Kwanzaa Tablecloth Kinara African American Harvest Festival Table C
Geelin 4 Pcs Kwanzaa Wooden Table Centerpiece Set Wooden African Heritag
Kwanzaa Table Runner Kinara African American Table Decor African Heritage H
Blosssound 6 Pcs Kwanzaa Decoration Happy Kwanzaa Table Signs Wooden F
Christmas Lights, 150 Count 29 FT Christmas Mini String Lights, Green Wire Fa
DIYDEC 4Pcs Hanukkah Table Decoration Happy Hanukkah Wooden Block Wo
Amazon Basics Everyday Paper Plates, 8.62 Inch, Disposable, 100 Count
UltraPro Food Grade Mineral Oil for Lubricating and Protecting Cutting Board, B
12-Cup Replacement Carafe Compatible with Black and Decker Coffee Maker M
DIYDEC 15.7 * 27.5" Large Christmas Window Stickers 4 Sheets White House
Dorgua 9 Sheets Kwanzaa Window Clings, African Kinara Window Stickers Wir
Whaline 9 Sheets Hanukkah Window Clings Blue-Gold Menorah Star Gnome D
Spiareal 122 Pcs 6 Sheet Black Santa Claus Window Clings Christmas African A
misaya 3 Packs Buffalo Disposable Table Cloth, 54 x 108 Inch Waterproof Plast
VILIFEVER 2 Pieces Red and White Checkered Banner, Double Sided Red Gin
96 Pcs Red Gingham Party Decorations Red and White Buffalo Checked Plaid

Cheereveal 24Pcs Chicken Nugget Cake Decorations, Little Nugget Cupcake T
Jute Burlap Welcome Baby Banner with Grill BBQ Theme Baby Shower Party G
Spigen Camera Lens Screen Protector [GlasTR EZ Fit Optik Pro XL] Designed
Goovilla 3 Tier Rolling Utility Cart Organizer with Removable Drawer, Stable and
KIND Bar Minis, Variety Pack, Dark Chocolate Nuts and Sea Salt, Caramel Almo
Cape Cod Variety Pack Chips, 20 Count 1 Oz
184 Pieces Picture Hanging Kit, 20lb, 30lb, and 50lb Picture Hangers, Metal Pic
Emerald Nuts Mixed Nuts Variety Pack 18ct (1-Pack) , 100-Calorie Individual Pa
Frito-Lay Ultimate Snack Care Package, Variety Assortment of Chips, Cookies,
11.65 Inch Frameless 1.8mm Thick Acrylic Convex Mirror - Adjustable Wide Ang
Ampper Clip On Security Mirror, Convex Cubicle Mirror for Personal Safety and
ExcelMark 12 Phrase Self-Inking Date Stamp - 2" x 1/4" Impression - Black Ink
Azar Displays 252378, Brochure Holder, Acrylic Desk Organizer, Three Tier Doc
WOWBOX 25 PCS Clear Plastic Drawer Organizer Set, 4 Sizes Desk Drawer D
Printable Sticker Paper for Inkjet Printer, 40 Sheets 8.5"x11" Matte Sticker Print
ExcelMark 1822 Self Inking Date Stamp - Perfect for Shipping, Receiving, Expir
[2 Pack] 24 Inch Computer Privacy Screen for 16:9 Aspect Ratio Widescreen M
Wipex Disinfecting Wipes for Workout Equipment - EPA Registered Antibacteria
BM 2 Pack of NB-11LH Batteries for Canon PowerShot Elph 110 Elph 130 Elph
4pcs Combination Lock, 4-Digit Heavy Duty Combo Lock, Combination Padlock
Avery Printable Tent Cards, 3.5" x 11", White with Embossed Border, 50 Blank
Maxxima 4" X 6" Head Lamp Low Beam
Double Donut Coffee Hot Chocolate Pods for Keurig K Cups Brewers, Single Se
Bigelow Earl Grey Flavored Black Tea, Kosher, 20 Bags, 1.18 Ounces (Pack Of
Bigelow Tea Peppermint Herbal, Caffeine Free, 20 Count, Pack of 6
Bigelow Premium 100-Percent Organic Green Tea 150-Count Box, Individually
Energizer AA Batteries Alkaline Power, 32 Count Alkaline Double A Battery Pac
Spigen Camera Lens Screen Protector [GlasTR EZ Fit Optik Pro] Designed for
Bottles N Bags Bulk 72 Mini Coloring Books for Kids,Coloring Book & Crayons (
Domino® Sugar Packets, 400 Sugar Packets (2.8 g each) in Dispenser Box
4000 PCS 3/4" Colored Dot Stickers Circle Color Coding Labels, 8 Color Style C
Christmas Wooden Table Signs, Mouse Shaped Merry Christmas Tiered Tray D
WTTORDE Christmas Door Hanging Sign, Big Wall Wood Winter Decorations
Toodour Christmas Decorations Indoor Lights, 2.65ft LED Christmas Lights, Re
Tinbax Christmas Decorations - Christmas Tree Banner Garland for Xmas Hang
1in x 24ft | Hook and Loop Straps Heavy Duty | Double Sided Self-Gripping Strip
4pcs Christmas Table Decorations for Home, Mouse Double-sided Wood Ginge
CAPOT Ergonomic Mesh Office Chair, Adjustable Lumbar High Back Desk Cha
Daily Chefs Sipper Stirrers - 7in/5000ct
Bigelow Premium 100-Percent Organic Green Tea 150-Count Box, Individually
International Delight Hazelnut Coffee Creamer Singles, 84 Fl Oz, 192 Count
Case for iPad Pro 12.9 2nd Generation 2017 & 2015 1st Generation, Heavy Dut
Facmogu 4PCS Beta58A Mesh Microphone Heads, Microphone Head Replacer
Facmogu 4PCS Black Microphone Ball Head Mesh Grill, SM58 Style Brushed N
tounee Tablet Holder Stand, Dual Rod Adjustable Aluminum Desktop Stand, Co
toocki USB C Cable [2Pack, 10ft] 240W Fast Charging Type C Cord, Nylon Brai
Spigen AluminaCore Tempered Glass Screen Protector [Glas.tR EZ Fit] designe
UGREEN Nexode 100W GaN USB C Charger, 4-Port Compact Foldable Fast L
Apple iPhone 17 Pro Max TechWoven Case with MagSafe - Black

60 Pcs Shelf Labels - 3 x 1 Inch Drawer Labels with 60 Pcs White Paper Tags, I
Vtopmart 4 Pack Large Stackable Storage Drawers,Easily Assemble Acrylic Bat
Wall Hooks for Coat and Towel: 13LB Adhesive Door Hanger Stick on, Black 4 I
Mountman Commercial Ice Maker,110lbs/24H,Stainless Steel Under Counter Ic
CableCreation USB B to USB C Printer Cable 6.6FT, Type B to Type C Printer C
Command Indoor Mini Light Clips, Damage Free Hanging Christmas Light Clips
116PCS Christmas Decorations, 9 Sheets Christmas Window Clings, Snowflake
300 PCS 8 Sheet Christmas Snowflake Window Cling Stickers for Glass, Xmas
186PCS Christmas Decor, Christmas Window Clings, 9 Sheets Snowflake Winc
178Pcs Large Christmas Window Clings for Glass, Xmas Snowflake Cling Wint
Canopy Weights Set of 8, No-Pinch Design for Easy Setup and Removal, 80 lbs
Mesha Paper Grocery Bags 12 x 7 x 17 Inches 25Pcs Bulk, Heavy Duty 60 Lbs
ESTWING Sure Strike Drilling/Crack Hammer - 2-Pound Sledge with Fiberglass
Scott Professional Universal Multifold Paper Towels, Bulk (01840), Absorbency
Amazon Basics Disposable Clear Plastic Forks, Premium Quality, 100 Count, La
RACETOP Disposable Compostable Paper Plates 9 Inch [125 Pack], White Bag
Sharpie Permanent Markers, Fine Point, Assorted Colors, 24 Count
Labelife Label Maker Tape 18mm Clear TZe-141 Compatible with Brother P Tou
ASANMEYO 3-Pack 50 Oz Plastic Water Carafe Pitcher with Flip Top Lid, Rour
Attwood 11764-1 Ergonomic Aluminum Canoe Paddle 4-Feet, Black
Boat Marine Outboard Motor Hydraulic Steering Stop Locks for Yamaha Mercur
Yotelab Large Cellophane Bags,25x31 Inch 20Pcs Clear Cellophane Wrap for C
Juexica 30 Pcs Large Christmas Pull Bows for Gift Wrapping 6 Inch Waterproof
Jabra Evolve 20 Wired Headset (2025 Edition) - Dual-Ear Wired Headset for Of
Amazon Basics HDMI Cable, 2-Pack, 6ft, 4K@60Hz, High-Speed 4K HDMI 2.0
Apple iPad Pro 13-inch (M5): Ultra Retina XDR Display, 256GB, 12MP Front/Ba
96 Pcs Happy Thanksgiving Plates and Napkins - Watercolor Turkey Pumpkin M
Beistle Colorful Tissue Turkey Centerpiece
3 Pack Thanksgiving Day Fall Spray Centerpieces-Balloon Weight Centerpieces
Apple Pencil Pro: Latest Model - Device Compatibility Check Required - Pixel-P
Chapou 120 Pcs Fall Bags - Reusable Autumn Non Woven Treat Bags with Han
Walking in a Winter Wonderland Snowman Vintage Christmas T-Shirt
Walking in a Winter Wonderland Snowman Vintage Christmas T-Shirt
Walking in a Winter Wonderland Snowman Vintage Christmas T-Shirt
Amazon Basics HDMI Cable, 3-Pack, 6ft, 4K@60Hz, High-Speed 4K HDMI 2.0
ZYY 20-22 Inch Anti Blue Light Screen Protector for Diagonal 20,21.5,22 Inch M
Houseables Caster Wheels, Casters, Set of 4, 3 Inch, (Screw Diameter 3/8"-16,
YUGMCOCE 3 Pack Mouse Pad, Ultra-Smooth Gaming Mousepad,with Non-Sli
100 Pack Blank Invitation Cards with Envelopes, Cardstock Paper for Weddings
Officemate Premium #1 Paper Clips, 1,000 Paper Clips (10 Boxes of 100 Each)
Offray 453931 5/8" Wide Single Face Satin Ribbon for Gift Wrapping, Decoratio
Keurig Water Filter Refill Cartridges, Replacement Water Filter Cartridges, Com
Bounty Paper Napkins, White, 200 Count, Packaging may vary
Sharpie Permanent Markers Chisel Tip Marker Set Poster Markers For Wood P
Avery Printable Tent Cards with Sure Feed Technology, 2" x 3.5", Matte White,
Super Lube Synthetic Multi-Purpose Grease, 5 Lb.
Pumping and Aerial Apparatus Driver/ Operator Handbook, 4th Edition
ExcelMark 2445 Date Stamp with Text - Blue and Red Ink (Seafoam Mount, Pai
Anker iPhone 17/16 Charger, 2-Pack 20W Fast USB C Charger Block, for iPhor

Adams Voice Mail Log, 8 1/4 x 8 1/2 Inch, Spiral Bound, 120 Forms per Book, W
HEIBAS Bluetooth Headset, Wireless Bluetooth Earpiece with 500mAh Chargin
Avery Printable Business Cards with Sure Feed Technology, 2" x 3.5", White, 1
Dunkin' Donuts 2091512 Original Blend Coffee K-Cup Pods Medium Roast 44/E
Air Purifiers for Home Large Room up to 2200sq.ft, MOOKA Air purifier for Hom
SanDisk 256GB Ultra Flair USB 3.0 Flash Drive - SDCZ73-256G-G46, black
Amazon Basics Disinfecting Wipes, Lemon & Fresh Scent, Sanitizes/Cleans/Dis
Amazon Basic Care - Aloe Vera Hand Sanitizer 62%, 12 fl oz (Pack of 6)
Claire CL1003-12pk Disinfectant Spray, Lavender (Pack of 12)
PURELL Advanced Hand Sanitizer Refreshing Gel, Clean Scent, 12 fl oz Pump
50 Sets Veterans Day Gifts Bulk American Flag Ballpoint Pens USA Patriotic Th
50 Pcs Small American Flags on stick,Memorial Day 4th of July Decorations Ou
Lincia in and Out Magnetic Dry-Erase Board 16" x 12" Aluminum Framed White
C-Line All-Purpose Document Sorter, 2.5 x 23.5 Inch, Blue (30526)
for Kohler 1157032 Piston Assembly Pistons
Satco S4881-40 Watt A15 Small Shatter-Proof Appliance Incandescent Light Bu
HexArmor Cut-Resistant Impact Protection Grip Rescue Gloves | EXT Rescue®
WypAll GeneralClean X50 Cloths Cleaning Wipes (35015), Jumbo, Strong Towe
CMUSKO 60Pcs Fall Plates and Napkins-Red Orange Yellow Autumn Disposab
3 Pack Thanksgiving Day Fall Spray Centerpieces-Balloon Weight Centerpieces
Thanksgiving Backdrop, Large Happy Thanksgiving Banner 5.9x3.6Ft Turkeys F
3 Pack Thanksgiving Disposable Tablecloths,54 x 108 Inch Thanksgiving Decor
VitalCozy 12 Pcs Thanksgiving Day Plastic Round Tablecloth Disposable Fall Ta
FIPOLLI 96Pcs Thanksgiving Plates and Napkins Sets- Fall Harvest Pumpkin T
FanDuel Sports Network
Upgrade Horizontal Cutter Cutting Machine Duplicating Machine with Brush Cut
Coffee-mate Italian Sweet Creme Creamer - Rich Gelato Italian Creme Flavor -
Twinings Chai Black Tea Individually Wrapped Bags, 100 Count (Pack of 1), Ric
Therwen 10 Sets 8 x 36 Inches Silver Door Kick Plate for Exterior Doors, Satin A
Victoper LED Flashlight 2 Pack, Bright Tactical Torch High Lumens with 5 Mode
Blue Sky Ashley G 2026 Weekly and Monthly Planner Calendar, January 2026 -
25 Employee Anniversary Cards - Fun Typographic Design - 26 White Envelope
KAKAMINA 100 Pcs Key Tags White Plastic Hanging Tags with Metal Snap Hoo
Bulk 100 Pack - 1" Key Rings - Heat Treated Heavy Duty & Durable Premium S
CleverDelights 2" Key Rings - 100 Pack - Large Split Key Rings - Strong Key Ch
Kooyon Metal Steel Filling Cabinets for Home Office - 4 Drawer Lockable Latera
Exell Battery (5-Pack) 3V Lithium PLC Computer Backup Battery Replaces COM
Uppuppy for iPad Air 13 Inch M2/M3, Pro 12.9 Case - Cute Women Girls Girly A
Air Wick Scented Oils 2+6 Lavender & Chamomile
Air Wick Scented Oils 0+5 Apple Cinnamon Medley
uni SD Card Reader, High-Speed USB C to Micro SD Card Adapter USB 3.0 Du
SUNGUY 100W USB C to USB C 3.2 Gen2 Cable 5FT, 20Gbps High Speed Ty
45W USB-C Fast Charging Under Desk Power Strip,12 Outlet Mountable Powe
SUNGUY 100W USB C to USB C 3.2 Gen2 Cable 3.3FT, 20Gbps High Speed T
Zipper Cable Sleeve by Wrap-It Storage - 24" x 4" (4-Pack) Black - Cord Organi
Reynolds Wrap Heavy Duty Aluminum Foil Roll, Thick Heavy Duty Foil for Adde
Clear Soap Dispenser with Rust Proof Pump, Waterproof Labels (2 Pack,16 Oz
Twinings Pure Peppermint Herbal Tea K-Cup Pods for Keurig, 24 Count (Pack o
Glad Zipper Food Storage Sandwich Bags, Resealable Snack Bags, 100 Count

FIJI Natural Artesian Bottled Water 500 mL / 16.9 Fl Ounce (Pack of 6) - 100%
OVICAR Cup and Lid Holder - Adjustable Coffee Cup Holder Organizer 4 Comp
Keurig® Coffee Lover's Collection Variety Pack, Keurig Single Serve K-Cup Poc
Cisily Kitchen Sink Caddy Organizer, Rustproof Non-Slip Soap Dish Dispenser E
RACETOP Compostable Paper Plates 9 Inch [150 Pack], Disposable Biodegrad
Power Sonic PS-1270 Rechargeable Sealed Lead Acid Battery 12V 7AH for Ge
Yodeck Digital Signage Player
Avery Printable Business Cards with Sure Feed Technology, 2" x 3.5", White, 1
Dunkin' Original Blend Medium Roast Coffee, 60 Keurig K-Cup Pods
AceOrbit 4pcs Fall Garden Stakes 25 inch Thanksgiving Outdoor Stake Yard Si
Thanksgiving Decorations, Happy Thanksgiving Banner Happy Thanks giving D
Welcome Fall Backdrop, Fall Thanksgiving Party Banner Pumpkin Sunflower De
32Ft Thanksgiving Party Decorations Burgundy Brown Fall Banner Fabric Triang
Funnlot Fall Decorations- 324 PCS Fall Window Clings Stickers Decorations for
LOKIPA 3D Thanksgiving Window Stickers, 8 Sheets Thanksgiving Window Cli
KatchOn, Happy Thanksgiving Banner - XtraLarge, 72x44 Inch | Turkey Backdr
Geetery 4 Pieces Thanksgiving Outdoor Decorations Fall Yard Stake Scarecrow
Tatuo Large Happy Fall Welcome Banner Thanksgiving Autumn Banner Fall Ma
Mfault 55PCS Thanksgiving Turkey Pumpkin Window Clings 4 Sheets, Fall Map
Thanksgiving Decorations, Thanksgiving Door Cover, Happy Thanks giving Doo
6 Pcs Thanksgiving Window Clings Cute Turkey Decals for Glass Reusable Tha
BLOWOUT FUN 10ft Gaint Inflatable Thanksgiving Scarecrow with Built-in LED
JarThenaAMCS 35Pcs Fall Thanksgiving Garage Decoration Magnet Stickers S
Nifty K Cup Holder - Compatible with K-Cups, Coffee Pod Carousel | 35 K Cup H
Dunkin' Donuts® Milk Chocolate Hot Cocoa Single-Serve K-Cup®, Box Of 22
Keurig® Coffee Lover's Collection Variety Pack, Keurig Single Serve K-Cup Poc
HexArmor Cut-Resistant Impact Protection Grip Rescue Gloves | EXT Rescue®
Knights of Armur 12-Pack BBQ Grill Lighter Casings Refillable Butane Gas Can
WypAll GeneralClean X50 Cloths Cleaning Wipes (35015), Jumbo, Strong Towe
WypAll GeneralClean X50 Cloths Cleaning Wipes (35015), Jumbo, Strong Towe
Zoll X Series EMS Mounting Bracket X9000
Kroey Rotating Brochure Display Stand,Detachable Magazine Rack with 36 Poc
bloom daily planners 2026 Planner (January - December) Calendar Year Organ
bloom daily planners 2026 Planner (January - December) Calendar Year Organ
bloom daily planners 2026 Planner (January - December) Calendar Year Organ
FIEIL 5 Pack Universal Shoulder Strap, Replacement Nylon Neck Lanyard, Com
NexiGo N60 1080P Webcam with Microphone, Adjustable FOV, Zoom, Software
IDREAMBAND 60 Pieces Motivational Wristbands For Students , Colorful Inspir
52 Pack Pop Tubes, Sensory Toys Party Favors For Kids 8-12 4-8 Fidget Toys
Purple Q Crafts Plastic Bag With Die Cut Handle 9" x 12" White Merchandise Ba
Rzaemuush 200PCS Motivational Stickers, Inspirational Positive Affirmation Stic
4 Pack Clear Plastic Business Card Holder,Acrylic Business Card Display for De
60 Pieces Inspirational Pencils Personalized Custom Wood Colorful Motivationa
KLT Fidget Toys Bulk for Kids: 100pcs Textured Fidget Ring - Classroom Treas
100 Pcs Water Bottle Labels Glossy White Waterproof Stickers,1.25"×9.75" Prin
Hungdao 48 Pcs Mini Activity Books for Boys and Girls, Fun and Games, Challe
Seagate Portable 1TB External Hard Drive HDD - USB 3.0 for PC, Mac, PlaySta
Amazon Fire TV 40" 2-Series, HD smart TV with Fire TV Alexa Voice Remote, s
Zoll X Series EMS Mounting Bracket X9000

Dawn Platinum Dish Soap Liquid, Dishwashing Liquid, Grease Removal, Fresh
Nestle Coffee mate Coffee Creamer, Original, Non Dairy Powder Creamer, 56 c
Amazon Basics Everyday Paper Plates, 8.62 Inch, Disposable, 300 Count
Amazon Brand - Solimo Coffee Pods, Assorted pack (French, Dark, Colombian)
TF Publishing 2026 Sesame Street Large Art Poster Wall Calendar - Vertical Or
WACKER NEUSON Light-Bulb -1000W (5000160191)
Assorted Salt Water Taffy Individually Wrapped - 2 Pound Bag - Saltwater Taffy
Swiffer Duster Heavy Duty 3 ft Extendable Handle Starter Kit with 3 Refills
JOLLY CHEF 𝟏𝟐𝟎𝟎 𝐏&#x1D
Energizer Jumper Cables for Car Battery, Heavy Duty Automotive Booster Cabl
DIRECTV: Live TV, Sports & Holiday Streaming
OREI 6FT HDMI Cable 4-Pack - High-Speed HDMI Cable for 4K, 3D, Ethernet,
300 Count Index Cards 3 x 5 Inch Ruled Green Index Cards, Flash Cards Colleg
Louise Maelys 1.5 inch So Very Thankful for You Stickers- 500Pcs Maple Leaf T
Case for iPad Pro 12.9 2nd Generation 2017 & 2015 1st Generation, Heavy Dut
BYSNOW 12 oz Clear Plastic Cups, 300 Count Bulk, PP Clear Plastic Cups for
Starbucks $5 Gift Cards (10-Pack)
SanDisk 8TB Extreme Portable SSD - Up to 1050MB/s, USB-C, USB 3.2 Gen 2
Mayorga Organic Coffee 2lb Cafe Cubano Roast - Dark Roast Whole Bean Spe
Seventh Generation Dishwasher Detergent Gel Liquid Soap Lemon Scent Dish
SanDisk 8TB Extreme Portable SSD - Up to 1050MB/s, USB-C, USB 3.2 Gen 2
SEEKONE Heat Gun 1800W 122°F-1202°F（50°C- 650°C）Fast Heating Heavy
2 Inch Heat Shrink Tubing - 5 Ft 3:1Ratio Waterproof Heat Shrink Tubin - Adhes
2 Inch Heat Shrink Tubing - 5 Ft 3:1Ratio Waterproof Heat Shrink Tubin - Adhes
Logitech Wave Keys MK670 Combo, Wireless Ergonomic Keyboard with Signat
Master Lock Money Bag with Key Lock and Zipper for Cash, 11-1/2 in. Long Loc
100 Happy Birthday Cards with Envelopes, 20 Unique Designs, Birthday Cards
Avery Flexible Printable Name Tags, 2-1/3" x 3-3/8", Matte White, 400 Removab
AT-A-GLANCE Calendar Base, Success (AAGR1700)
AT-A-GLANCE 2026 "Today Is" Daily Wall Calendar Refill, 6" x 6", Small (K150
WD 2TB My Passport, Portable External Hard Drive, Black, backup software wit
lxrnqcey Acrylic Brochure Holder, Rotating Clear Pamphlet Display Holder, 3 Tie
Teling 100 Pcs Halloween Popcorn Treat Bags for Party Red White Stripe Cook
Weysat 47" H Carnival Directional Signs Cardboard Cutout Stand up Halloween
Exquisite Party Solids 6-Pack Premium Plastic Tablecloth 54in. x 108in. Rectan
BENFEI USB 3.0 HDMI KVM Switch(8K@60Hz) with 4 USB 3.0 Ports for 2 Com
Logitech MK345 Wireless Keyboard and Mouse Combo with Palm Rest, 2.4 GH
Valeo Dual Wheel Blower Assembly 12V BH1600 - PN: 11132181A | HVAC Blo
HOTWAVE Portable Exercise Equipment with 18 Gym Accessories.20 in 1 Pusl
Ninja BN701 Professional Plus Blender, 1400 Peak Watts, 3 Functions for Smo
Pillow Sleep Spray Mist for Deep Sleep | Help Stress & Anxiety Relief Aid | (Pac
BARNUM'S Original Animal Crackers, Kids Snacks, 10 Snack Packs
62 Pcs Large Food Storage Containers with Lids Airtight,Total 656OZ(31 Conta
Etekcity Smart Scale for Body Weight Fat, Digital Bathroom Weighing Machine
FIT Strong & Healthy Glass Meal Prep Containers, 2 & 3 Compartments - Portic
LC-dolida Sleep Headphones, 3D Sleep Mask Bluetooth Wireless Music Eye Ma
Fruidles Cotton Candy Blue and Pink Swirl Party Flavors Supplies Birthday Trea
Bulk Cracker Jack Caramel Coated Popcorn and Peanuts, 50 Count / 1.25 oz. b
Motherrs Circus Animal Cookies with Pink and White Frosted, Perfect for Kids, S

Quartet Dry Erase Markers Accessory Kit, Includes 5 Fine Tip EnduraGlide Dry
BLUEDEE Computer Speakers, Bluetooth Soundbar, HiFi Stereo, 3.5mm Aux-in
Pen Holder for Desk, 360 Rotating Pencil Holder, Cup Holder for Desk Office, D
Avalon Genuine 2 Stage Replacement Filters For All Avalon Branded Bottleless
365 by Whole Foods Market, Organic Light Amber Wildflower Honey, 12 Ounce
Generic Supply Depot Compatible with Coffee Pot Decanter/Carafe, 3 Black Re
Leffis 8 Pack Magnifying Glass, 50mm 10X Glasses Lens Reading Magnifier for
1800 Paper Clips Assorted Sizes Large, Medium and Small, Durable and Rustp
Amazon Basics Stainless Steel Scissors for Office, Crafts, Multipurpose, Sharp,
IMPRESA Plastic Bottle with 6 Caps in 2 Styles - BPA Free Latex-Free, Food-G
EMEET S600 4K Webcam for Streaming - Sony 1/2.5" Sensor, PDAF Autofocus
AKCISOT Wall Clock 10 Inch Silent Non-Ticking Modern Clocks Battery Operat
Western Digital 1TB WD Blue 3D NAND Internal PC SSD - SATA III 6 Gb/s, 2.5
LITTLE TREES Car Air Freshener | Hanging Tree Provides Long Lasting Scent
APC UPS Battery Backup and Surge Protector, 600VA/330 Watts Backup Batte
BATTIFE 6 Pack Reserved Parking Bright Reflective Collars, Cone Message St
SmartSign 6-Pack Reflective Parking Cone Signs with ADA Wheelchair Symbol
Coca-Cola Zero Sugar Soda, 12 fl oz Cans, 12 Pack - Classic Cola Soft Drink F
Pure Life Purified Water Bottles, 24 Pack - Still Bottled Water Enhanced with Mi
SkinnyPop Family Favorites Variety Pack, SkinnyPop Original and White Chedd
Pepsi Cola Soda, 12 Fl Oz Cans (Pack of 12)
Silver Paper Towel Holder Free-Standing, Premium Stainless Steel Paper Rolls
Pepsi Cola Soda, Wild Cherry, 12 Fl Oz Cans (Pack of 12)
Niro Assortment | Ultimate Snack Boxes | Bar Variety Pack | Snack Box for Adul
Dixie 5342DXCT Perfect Touch Hot Cup, Wise Size, 12 oz, 500/CT, Multi
POP parties Nautical Pink Happy Birthday Banner Pennant - Sailboat Party Ban
Nautical Cupcake Kit - 24 Sailboat Cupcake Toppers and 24 Cupcake Wrappers
Nature Fish Net Wall Decoration with Shells, Ocean Themed Wall Hangings Fis
Kesfey 3 Packs Pink and White Vertical Striped Tablecloth 54 x 108 Inch Pink S
2 LB Crinkle Cut Paper Shred Filler, Iridescent White Crinkle Paper Shred Filler
Leyndo 100 Pcs Pink Ribbon Wrist Bands Breast Cancer Awareness Wrist Swe
Koala Photo Paper Double-side Matte 8.5X14 Inches Compatible with Inkjet Prin
Pink Table Cards with Gold Foil Border 2" x 3.5" Name Gold Place Tent Cards f
Avery Printable Address Labels with Sure Feed, 1" x 2-5/8", Glossy Clear, 300 E
Boao 24 Pack Diamond Place Card Holders Acrylic Table Number Holder Card
Hahafelt 12 Pcs Breast Cancer Awareness Accessories Bulk, Breast Cancer Aw
Porfortop iPad Pro 12.9 Inch Tablet Mount, 4 Inch Suction Cup, 16 Inch Arm, W
Epakh Carnival Ferris Wheel Centerpiece Carnival Theme Party Decorations Ca
Pureegg Plastic Table Cloth Disposable 10 Pack, 84" Round Table Cloths, Grad
ZIMPLEWARE Premium Yellow Plastic Table Cloth Disposable (6 Pack) Round
JOLLY TIME All in One Popcorn Kit, Portion Packets with Kernels, Oil and Salt f
Movie Night Popcorn Boxes for Party (80 pack) - Red and White Paper Bucket E
FIDECO M.2 NVMe SATA SSD Cloner Dock, USB 3.2 Gen 2 X 2, 20Gbps Dual
Dixigear First Responder On Call Trauma Bag W/Reflectors - Red
WypAll GeneralClean X50 Cloths Cleaning Wipes (35015), Jumbo, Strong Towe
OtterBox Defender Series Case for iPad Pro 11-inch (M4) (2024) - (Black)(Clear
98 Packs Pumpkin Decorating Kit 2 Sizes Halloween Stickers for Kids-Make 58
65Pcs 3 Inch Small Halloween Stencils for Crafts Reusable Pumpkin Stencil for
LINAYE 128 PCS Pumpkin Decorating Stickers - Halloween Pumpkin Face Stick

36 Pieces Halloween Drawing Stencils, 6 Inch Plastic Reusable Pumpkin Faces
90Pack Halloween Decorating Stickers for All Pumpkins (2 Sizes), 50 Designs F
36 Sheets Halloween Pumpkin Craft Stickers Kids DIY Make a Pumpkin Face S
Zonon 27 Pcs Halloween Painting Stencils Plastic Template Reusable Pumpkin
Amazon Physical Gift Card in Mini Envelope Smile | Christmas
Nestle Coffee mate Coffee Creamer, French Vanilla, Liquid Creamer Singles, N
Nestle Coffee mate Coffee Creamer, Original, Liquid Creamer Singles, Non Dai
GTRACING Gaming Chair,Office Chair with Pocket Spring Lumbar Support, Erg
Deoot 2 Pack Small Clear Acrylic Organizer with Lid for Paper Clips,Sticky Note
(18 Pads) Pop Up Sticky Notes 3x3 Refills, Strong Adhesive Memo Pad Bulk wi
Beitopamz 100 ft Garden Hose, 5/8 in Heavy Duty Water Hose, Flexible and Du
BEYGORM Magnetic Dry Erase Marker Holder for Whiteboard, Mesh Pen & Pe
Seventh Generation Dishwasher Detergent Gel Liquid Soap Lemon Scent Dish
Seventh Generation Dishwasher Detergent Gel Liquid Soap Lemon Scent Dish
Seventh Generation Dishwasher Detergent Gel Liquid Soap Lemon Scent Dish
Amazon Basics Double Sided Refillable Permanent Tape with Dispenser, Narro
Tru-Spec 24-7 Original Tactical Pants for Men - Durable, Water-Resistant Cargo
Tru-Spec 24-7 Original Tactical Pants for Men - Durable, Water-Resistant Cargo
Puffs Ultra Soft Non-Lotion Tissues, 10 Cubes, 56 Tissues Per Box
Lysol Disinfectant Spray, Household Essential Cleaning Supplies, Multi-Purpose
GermGuardian Filter B HEPA Pure Genuine Air Purifier Filter, Removes 99.97%
WD-40 Multi-Use Product with Smart Straw Sprays 2 Ways, 11 OZ
LC/UPC Fiber Optic Circuitors Connector SM & MM Loopback Adapter Interface
Brother P-Touch, PTH110, Easy Portable Monochrome Label Maker, Lightweigh
D YEDEMC Fiber Optic Cable Tester Portable Optical Fiber Power Meter FC/SC
EVIL ENERGY 3/8 Fuel Hose Line Push Lock NBR Rubber SAE 30R7 25FT 30
Attwood 93806MUS7 Marine Boat Fuel Line Kit with Universal Sprayless Fuel C
Kinchoix Outdoor Electrical Box 20 x 16 x 8" Nema 4X Enclosure Weatherproof
Post-it Flags, 60/On-The-Go Dispenser, .94 in Wide, Alternating Electric Glow C
Post-it Tabs, 2 in, Solid, Assorted Bright Colors, 6 Tabs/Color, 4 Colors, 24 Tabs
Post-it Flags Combo Pack, 4 On-The-Go Dispensers/Pack, 120 .94 in Wide and
APC UPS Battery Backup and Surge Protector, 600VA/330 Watts Backup Batte
Post-it Tabs, 1 in Solid, Aqua, Yellow, Pink, Violet, 22/Color, 88/Dispenser (686-
KQHBEN Pink Light Bulbs - [4 Pack]- 9W（60W Equivalent） E26 Base LED
20 Pcs Acrylic Wall Name Plate Holder 2x8 Inch, Clear Plastic Sign Holder Horiz
Cinnvoice 20 Pcs 2.25 Inch Cubicle Name Plate Holders Bulk Clear Double Side
SmartSign 6-Pack 'Reserved Parking' Reflective Cone Message Sleeve Collar w
BATTIFE 6 Pack Reserved Parking Bright Reflective Collars, Cone Message St
HR Approved: From What You Want to Say to What You Should Say | Gag Gift
Cigar Socks Novelty Funny Crew Socks Crazy Gifts for Men Women
Jmugmt Boss Whiskey Glass, Boss Day Gifts for Leader Men Friends Coworker
Pishovi Boss Lady Wine Glass with Gift Box, Unique Gifts for Women Boss Lad
Things I Can't Say Out Loud In Meetings: Funny Notebook for Work, Gag Gift, B
WD 6TB My Passport, Portable External Hard Drive, Black, Backup Software wi
Schumacher Electric Level 1 Portable EV Charger, 12 Amp, 120 Volt, NEMA 5-1
Homemory 24 Pack 3" Flameless Led Floating Candles, 200 Hour White Battery
Food Coloring Set - 12 Color Food Grade Vibrant Food Dye Tasteless Liquid Co
Bestluck 24 Pack 9 oz Stemless Plastic Champagne Flutes, Clear Disposable C
Aiibe 10 Pieces 32GB USB Flash Drive 10 Pack USB 2.0 Memory Stick Thumbo

LC/UPC Fiber Optic Circuitors Connector SM & MM Loopback Adapter Interface
2Pcs Visual Fault Locator Fiber Adapter, Fiber Optic Connector, Single Mode 9/
Fiber Visual Fault Locator 50KM with FC/LC Adapter Kit, VFL Include Single Mo
VEYOFLY Fly Trap Indoor, Fruit Fly Traps for Indoors Flying Insect (2 Device +
Niuara White Plastic Table Cloth - 4 Pack 54" × 108" Rectangle Disposable Tab
Pureegg Plastic Table Cloth Disposable 8 Pack, 54 x 108 Inch Table Cloths, Pa
Niuara White Plastic Table Cloth - 4 Pack 54" × 108" Rectangle Disposable Tab
Pureegg Plastic Table Cloth Disposable 8 Pack, 54 x 108 Inch Table Cloths, Pa
MDOZQ Office Desk Accessories 2pcs Computer Monitor Memo Board Messag
Simple Houseware Desk Dual Monitor Stand Riser with Drawer, Black
SKYDUE Expanding File Organizer with 8 Pockets, Accordion File Folders with
Scotch Heavy Duty Packaging Tape, Shipping and Packing Tape, 1.5" Core Re
Fiskars Precision Paper Trimmer - Easy, Safe and Accurate for Crafts, Gifts, Ca
HEIBAS Bluetooth Headset, Wireless Bluetooth Earpiece with 500mAh Chargin
Honeycomb Packing Paper 12" x 55 ft - Eco-Friendly Cushioning Wrap for Movi
Amazon Basics Colorful, Sturdy, Lightweight Plastic Clipboards, Pack of 6, Lette
Piasoenc Clipboard with Storage, 8.5 x 11 Organization Box with Pen Holder an
Silverware Organizer with Handle - Metal Utensil Caddy for Kitchen Counter, 7 C
Dixie Medium Paper Plates, 8.5 Inch, 90 Count, 2X Stronger*, Microwave-Safe,
Dixie Ultra, Large Paper Plates, 10 Inch, 43 Count (Pack of 4), 3X Stronger*, He
12 FT Giant Halloween Inflatables Witch Outdoor Decorations with LED Lights,S
KatchOn XtraLarge Happy Halloween Banner - 72x44 Inch | Spooky Backdrop |
OHOME Halloween Decorations - Trick or Treat Porch Banner for Indoor Outdo
1000 sqft Spider Webs Halloween Decorations Bonus with 30 Fake Spiders, Su
VitalCozy 12 Pack Halloween Plastic Tablecloth Spiderweb Black Purple Orange
JOYIN Halloween Outdoor Decorations Giant Spider, 5 Ft Large Spider for Yard
Kalolary 10 FT Halloween Inflatables Archway Outdoor Decorations, Ghost Tree
HunnmingRe 164 Feet Halloween Pennant Banner Flags 5 Pcs Scare Face Fab
Happy Halloween Banner - 118 x 20 Inch Large Halloween Backdrop with 19.69
Fun Express Fitted Rectangle Plastic Tablecloth Purple, 6 Ft
Disino Dual Female XLR to 3.5mm Y-Splitter Cable, Unbalanced XLR Female to
Disino 1/8 Inch TRS Stereo to Dual 1/4 inch TS Mono Y-Splitter Cable 3.5mm A
BLUEDEE Computer Speakers, Bluetooth Soundbar, HiFi Stereo, 3.5mm Aux-in
Uncaged Ergonomics Swivel Laptop Stand for Desk, Adjustable Computer iPad
EMEET S600 4K Webcam for Streaming - Sony 1/2.5" Sensor, PDAF Autofocus
Flat Plug Extension Cord 3 Feet with 4 AC Outlets 3 USB Ports (5V/3.4A 17W),
MaxGear Walnut Wood Business Card Holder for Desk, Elegant Wooden Displa
200 Pieces Push Pins Set, Thumb Tacks Multicolor Pushpin Clips Decorative Pu
VIVO 36 inch Electric Height Adjustable Stand Up Desk Converter, VE Series, S
MOUNTUP Dual Monitor Mount Fits Max 39" Screen, Ultrawide Dual Monitor De
KKU Football Display Case, Acrylic Football Case Display Case Autographed Fo
Tamarac TV
WUERMU Wooden Crates are Suitable for Storage, Milk Crates, Wine Crates, t
JUESHA Clear Acrylic Hat Display Stand Height Adjustable, Countertop Domed
Large Breast Cancer Awareness Wreath Bows Pink White Buffalo Plaids Burlap
MagicWater Crinkle Cut Paper for Gift Baskets - 2LB White - Perfect for Shredd
Purple Q Crafts Clear Basket Bags, 5 Pack Large Clear Cellophane Wrap for Ba
JIANTA 300Pcs White Kraft Paper Card, 3.5x2 inches Business Message Cards
XKDOUS 6 Pack Receipt Book with Carbon Copies, Money and Rent Receipt B

25 Pack Transparent Plastic Clipboards Bulk Acrylic Clear Clip boards with Low
Skyygemm 48 Pcs Classification Folders Letter Size, 1 Divider Pressboard File
Amazon Fresh, Colombia Ground Coffee, Medium Roast, 32 Oz
Joydeco Grey Curtains 84 Inch Long, Room Divider Blackout Curtains for Bedrc
AIZESI Black Tension Rod, 24-46 Inch, 1Pcs, Spring Tension Curtain Rod, No D
DomeStar Fake Ice, 150PCS Acrylic Fake Diamonds Vase Fillers Pink and Trar
LAMPHOME 100 LED Blue Fairy Lights Battery Operated, Mini Battery Powered
HMKAIJUFUL Wine Rack, 6 Bottle Wooden Countertop Free Standing Shelf,3 T
DomeStar 500PCS Fake Ice, Assorted Acrylic Glass Beads,Vase Fillers Fish Ta
Thyle 6 Pcs 10 Inch Acrylic Round Mirrors for Tables Centerpieces Circle Mirror
20 Pack Pink Table Runner 12 x 108 Inch Long Premium Polyester Table Runn
LAMPHOME 100 LED Pink Fairy Lights Battery Operated, Mini Battery Powered
KOLIPI Basketball Display Case, Clear Acrylic Display Box for Full Size Basketb
20 Pack Royal Blue Table Runner 12 x 108 Inch Long Premium Polyester Table
Lenovo ThinkVision T24i-30 24" Class Full HD LED Monitor - 16:9 - Raven Blac
INSIGNIA 32" Class F20 Series LED HD Smart Fire TV with Alexa Voice Remot
12-Pack Door Stopper Replacement Rubber Tips Heavy Duty Stop Holder Ribb
4 Pack Kickdown Door Stop, Commercial Heavy Duty Door Stops for Bottom of
CAMNAL Heavy Duty Carabiner UIAA Certified Locking Carabiner 25KN (About
MINI 2026 Year Labels, Doctor Stuff 2026 Chart Stickers, Red Color Coded, Co
AT-A-GLANCE 2026 "Today Is" Daily Wall Calendar Refill, 6" x 6", Small (K150
Gannyfer Desk Calendar 2025-2026 - 18 Month Table Montly Calendar, Large 2
AT-A-GLANCE 2026 Appointment Book Planner, Daily, Four Person Group Plan
Bounty Quilted Napkins 1-Ply 12 1/10 x 12 White 200/Pack (96595PK)
Orville Redenbacher's Popcorn Oil, Butter Flavor, 16 Fl Oz
CUSINIUM 1oz Purple Paper Popcorn Bags (100-pack) - Carnival Theme - Cust
Orville Redenbacher's Gourmet Popcorn Kernels, Original Yellow, 8 lb.
1000 Pieces Carnival Roll Tickets Circus Raffle Tickets Single Roll Carnival Par
Carnival Photo Booth Props - 41-pc Photobooth Kit with 8 x 10-Inch Sign, 60 Ad
Party Solids Pack Of 6 Premium Plastic Tablecloth 54 Inch x 108 Inch Rectangl
24 Pieces Carnival Decorations Circus Party Directional Sign Welcome to The C
Carnival Crew Funny Circus Staff Costume Circus Theme Party T-Shirt
Carnival Crew Funny Circus Staff Costume Circus Theme Party T-Shirt
2 Pack Red Streamers Party Backdrop Christmas Decorations Foil Fringe Back
Carnival Crew Funny Circus Staff Costume Circus Theme Party T-Shirt
Epakh Carnival Ferris Wheel Centerpiece Carnival Theme Party Decorations Ca
5 Packs Carnival Circus Party Decorations Supplies, Circus Carnival Bunting Ba
Zonon 30 Pcs Carnival Hanging Swirl Decorations Colorful Circus Animal Party
Carnival Crew Funny Circus Staff Costume Circus Theme Party T-Shirt
Carnival Crew Funny Circus Staff Costume Circus Theme Party T-Shirt
Party Solids Pack Of 6 Premium Plastic Tablecloth 84 Inch Round Plastic Table
Tatuo 6 Pcs Red and White Round Circus Table Cloth 84 Inch Carnival Circus T
Carnival Crew Funny Circus Staff Costume Circus Theme Party T-Shirt
Carnival Crew Funny Circus Staff Costume Circus Theme Party T-Shirt
25 Pieces Carnival Theme Party Decors Carnival Table Skirts Circus Theme Ta
jiebor Clown Costume Set Clown Rainbow Wig Nose Bow Tie White Gloves Acc
Ziliny 3 Pcs Carnival Party Decorations Circus Tent Awning Halloween Red Whi
Sureio 5 Pcs Clown Costume Set for Women Circus Outfit Include Rainbow Tut
DOTOOMA 7X5FT Circus Carnival Circus Theme Party Photo Backdrop Carniv

Quzzil 6 Pcs Circus Carnival Party Decorations Carnival Centerpieces for Table
Blulu 3 Pcs Carnival Circus Porch Banner Decorations Circus Party Awning Har
45 Pieces Colorful Pennant Flags - 49ft Carnival Theme Party Garland Banner
WIWU for iPad Case Keyboard for Air 13 Inch 3 in 1 Magnetic Detachable Keyb
Keyboard Cover for Logitech Ergo K860 Wireless Ergonomic Keyboard, Black
Upgrade WeChip W1 Air Mouse Romote Control with Keyboard, IR/RF TV Rer
FIEIL 5 Pack Universal Shoulder Strap, Replacement Nylon Neck Lanyard, Com
JOOLA Professional Grade WX Aluminum Indoor & Outdoor Table Tennis Net a
TSJ OFFICE Glass Dry-Erase Board - 36 x 24 Inches Wall Mounted Whiteboard
Compact Keyboard Stand w/Silicone Wrist Rest & 3-Level Height Adjustment, K
Neatsure Large Cork Board for Wall, Black Felt Bulletin Board with Pushpins, 36
Tranqun 24 Pcs Large Head Bandana Men Paisley Cowboy Bandanas for Men
50 Pcs Bandanas Paisley Cowboy Polyester Bandanas Bulk Multi Purpose Hea
Chumia Cotton White Bandana for Tie Dying Bulk Blank Solid Handkerchiefs Ur
Super Rush Wristbands | Fast Delivery | Fully Customizable | Great For Events,
Super Rush Wristbands | Fast Delivery | Fully Customizable | Great For Events,
Super Rush Wristbands | Fast Delivery | Fully Customizable | Great For Events,
Amazon Basics Hand Sanitizer, Original Scent, Contains 62% Ethyl Alcohol, 67.
Wantek Phone Headset for Landline Office Phone,Noise Canceling Microphone
WOWBOX 25 PCS Clear Plastic Drawer Organizer Set, 4 Sizes Desk Drawer D
ZYKYCX Portable Ammonia Gas Detector, 0-200 PPM Rechargeable Ammonia
FIEIL 5 Pack Universal Shoulder Strap, Replacement Nylon Neck Lanyard, Com
Wireless Headset with Mic for Work up to 40H Talk Time, Over-Ear Foldable Bl
8GB Flash Drive 10 Pack Bulk USB Flash Drives, USB2.0 Thumb Drive USB St
Amazon Basics USB-C to USB-C 4 Fast Charger Cable, 40 Gbps, 8K Video, 24
Geelin 60 Set Bulk Team Puzzle Piece Keychain Housekeeping Week Appreciat
Pickmesh 60 Pcs Employee Appreciation Gifts Christmas Thank You Gift for Te
CUSINIUM 1oz Purple Paper Popcorn Bags (100-pack) - Carnival Theme - Cust
CINSOEN 2 Pack Purple and Gold Dot Tablecloth 54 x 108 Inch Rectangle Tab
Tacticai 1000 Raffle Tickets, Blank, Purple (1 of 8 Colors), Double Roll for Even
Shihanee Sequin Aisle Runner for Wedding Glitter Rug with Carpet Tape Spark
Shappy Purple Carpet Runner Rug for Party 55gsm Thickness with Carpet Tape
500 WristCo Purple Tyvek Wristbands for Events - Comfortable Tear Resistant
2 Pack Purple Backdrop Tinsel Streamers Foil Fringe Backdrop Halloween Part
Party Solids 6-Pack Premium Plastic Tablecloth 54in. x 108in. Rectangle Plastic
Pureegg Spandex Tablecloth 6ft - 2 Pack, Fitted and Tight Cloth for Rectangle
Orville Redenbacher's Popcorn Oil, Butter Flavor, 16 Fl Oz
Orville Redenbacher's Gourmet Popcorn Kernels, Original Yellow, 8 lb.
Purple and Gold Balloons, 60 Packs 12 Inch Dark Purple and Gold Confetti Met
Kernel Season's Popcorn Seasoning Mini Jars Variety Pack, 0.9 Ounce (Pack o
Bagnizer Storage Bins Large Fabric Storage Baskets for Shelves 3 Pack, Decor
Bagnizer Storage Bins Large Fabric Storage Baskets for Shelves 3 Pack, Decor
Amazon Basics Highlighters 12 Pack, Yellow Colors, Chisel Tip,Bible Highlighte
Jabra Evolve 20 Wired Headset (2025 Edition) - Dual-Ear Wired Headset for Of
Amazon Basics Multipurpose Copy Printer Paper, 20 lb, 8.5 x 11 Inches, 10 Rea
Pickle Ball Replacement Net 22ft x 3ft for Indoor and Outdoor Fits for Most Free
Interstate Batteries Marine Deep Cycle Battery 12V 100Ah 925CCA (31-AGM5)
HP LaserJet Enterprise M406dn Monochrome Printer with built-in Ethernet & 2-s
MEEDEN 10 Pcs Artist Tabletop Display Easel, Aluminum Tripod Easel for Pain

Liitrsh 4 Pcs Women Breast Cancer Scarf, Lightweight Voile Awareness Silk Fe
Halatool 100 PCS Purple Awareness Satin Ribbon Safty Pins Reusable Domest
6 Pack Wire Baskets for Pantry Organization and Storage, Kitchen Organizer, 2
Letaya Lateral 3 Drawer File Cabinets with Lock, Metal Filing Storage Vertical C
Best Choice Products Set of 4 9x12in Water Hyacinth Pantry Baskets, Woven C
GAIOUS 75.2" Tall Metal Kitchen Pantry Storage Cabinets with 2 Door and 5 Ac
Nestle Coffee mate Coffee Creamer, Original, Liquid Creamer Singles, Non Dai
Dixie PerfecTouch 12 oz. Insulated Paper Hot Coffee Cup by GP PRO (Georgia
Domino Sugar Packets (1000)
Ultra-Large Accordion File Organizer with Tabs & Stickers, Legal Size/Letter/A4
20 Pack White Foam Board 12" x 16.5", 3/16" Thickness Foam Core Baking Bo
Amazon Basics Neoprene Dumbbell Hand Weights, 7 Pounds, Pair, Light Grey
Amazon Basics Neoprene Dumbbell Hand Weights, 6 Pounds, Pair, Orange
Amazon Basics Neoprene Dumbbell Hand Weights, 4 Pounds, Pair, Blue
Amazon Basics Neoprene Dumbbell Hand Weights, 8 Pounds, Pair, Yellow
VERSADESK® PowerProTM 40" x 24" Standing Desk Converter | 40 inch Elect
VERSADESK® PowerProTM 40" x 24" Standing Desk Converter | 40 inch Elect
FOURDOPLI Halloween Spider Web Lights, 12FT Giant Light Up Spider Web, 1
JOYIN 6 Packs Halloween Outdoor Decorations Giant Spiders Set, Halloween D
12 Pack Heavy Duty Metal H Frame Wire H Stakes, 17.5" x 7" Yard Sign Stake
Americanflat 8.5x14 Picture Frame with Shatter-Resistant Glass - Signature Col
Large zip ties 24 inch white heavy duty zip ties for outdoor use 50 pcs strong ex
Welcome to the Best Team Ever Notebook Journal Office Welcome Gift for New
Handepo 30 Pcs Construction Party Bags with Caution Stickers Truck Themed
12 Pcs Construction Party Decor Sign, Building Sign Party Decoration, Craft Bu
12 Pcs Hammer Drill Balloons Set,18 Inch Construction Foil Balloons,Constructi
Dvaorc 4 Pack Construction Tablecloths - Rectangle Construction Table Covers
4 Pack Construction Foil Fringe Curtains Backdrop Birthday Party Decorations S
Construction Birthday Party Supplies, 5 Packs Construction Pennant Banner De
RDX Kick Shield Muay Thai Kickboxing, 60CM Large Heavy Curved Kicking Stri
TLBTEK Taekwondo Kick Boxing Mitts and Pads,PU Muay Thai Pads MMA Kar
Wettarn 24 Sets Star Positive Gifts Cute Stress Balls with Gift Boxes Inspiration
Amazon Physical Gift Card in a Mini Box - Instant Happiness Inside
JLCFUTURE 168Pcs Christmas Party Supplies Tableware Set: 24 Merry Christ
Amazon Physical Gift Card in Mini Envelope - Secret Santa | Christmas, Winter
Ganeen 12 Pcs Christmas Snowflake Round Table Cloths Christmas Buffalo Pla
Nitial 6 Pack Employee Appreciation Gifts 24oz Glass Thank You Glass Cups w
3 Pcs Christmas Candy Cane Plastic Tablecloths,Disposable Xmas Peppermint
Amazon Physical Gift Card in Mini Envelope - Reindeer Folklore | Christmas, W
maxtek Magnetic Whiteboard Markers - 12 Count Colorful Fine Tip Dry Erase M
Yolanda Keyboard Wrist Rest Memory Foam, Easy Typing Pain Relief, Keyboar
[2 Pack] 24 Inch Computer Privacy Screen for 16:9 Aspect Ratio Widescreen M
Scotch® Double-Sided Tape, 1/2 in x 250 in (12.7 mm x 6.35 m), 3 Pack
(24 Pads) Sticky Notes 1.5x2 in, 8 Colors Post Self Sticky Notes Pad Its, Bright
Pentel EnerGel RTX Retractable Gel Pens, Needle Tip Fine Point, Blue, Dozen
Office Desk Accessories 2pcs Computer Monitor Memo Board Multifunction Mes
HQCME 9 Pack Lined Sticky Notes 4X6 in Post, 9 Pastel Colors Large Ruled Pa
PETKNOWS Metallic Handheld Mechanical Counter Clicker, 5 Pcs 4-Digital Nur
Amazon Basics CR2032 Lithium Batteries, 4-Pack, Child-Proof Package, Non-C

3 Pack Acrylic Sign Holder 8.5 x 11 Inches, Clear Menu Stand, Vertical Flyer Dis
Koala Printable Glossy Sticker Paper for Inkjet Printer, White, 8.5x11 Inch Self-A
WELINC 22 Inch - 16:10 Aspect Ratio - Computer Privacy Screen Filter for Wid
Marvy Uchida Corrugator Paper Crimper (Straight) 1 pcs sku# 1843511MA
Oikss 50 Pack 5.25x3.25x8.25 Inch Small Royal Blue Kraft Paper Bags with Ha
6FT Spandex Table Cover Table Cloth for Folding Tables Fitted Rectangular Ta
VAIIGO Sign Holder Stand - 8.5x11 Inch Adjustable Floor Standing Sign Stand f
100 Pcs Water Bottle Labels Glossy White Waterproof Stickers,1.25"×9.75" Prin
SUNCOLOR 24-Pack Red Gift Bags with Handles - 8" Goodie Bags for Party Fa
TSSART Ultra-Thin Permanent Double-Sided Tape - Double Sided Adhesive St
6FT Spandex Table Cover Table Cloth for Folding Tables Fitted Rectangular Ta
Ultra-Thin PU Coated Work Gloves-12 Pairs,Excellent Grip,Nylon Shell Black P
Safety Work Gloves for Men PU Coated 12 Pairs Bulk Pack,Hi-Vis Yellow Seam
Ultra-Thin PU Coated Work Gloves-12 Pairs,Excellent Grip,Nylon Shell Black P
Safety Work Gloves for Men PU Coated 12 Pairs Bulk Pack,Hi-Vis Yellow Seam
Kinsuite 3-Seat Office Reception Waiting Room Chairs - Guest & Reception Cha
Resistance Bands for Working Out, Elastic Exercice Loop Bands for Physical Th
SPRI Hanging Exercise Mat, Fitness & Yoga Mat for Group Fitness Classes, Co
Brobantle Battle Rope 1.26 Inch Diameter,30FT Exercise Workout Ropes for Ho
Ambifirner Agility Ladder Training Equipment Set - Agility Ladder(12 Rungs/20ft
Core Sliders for Working Out 10 Set, Sliding Discs for Exercise, Gliders for Exer
STACOO Foldable Pull Up Bar Pull Up Station,Power Tower with Triangular Str
OLIXIS 50LBS 4-Piece Kettlebell Set with Wide Grip - Perfect for Home Gym St
Interstate Batteries Marine Deep Cycle Battery 12V 100Ah 925CCA (31-AGM5)
Logitech Wireless Presenter R800, PowerPoint Clicker with Green Laser Pointe
Hallmark Congratulations Cards Assortment, Bravo (Boxed Set of 12 Cards with
LOTEYIKE TV/Monitor Riser Desktop Stand, Flat Screen, Sturdy Metal Laptop C
gianotter 4-Tier Paper Organizer With Magazine Holder, Desk Organizers and A
5x3ft Thank You for All You Do Backdrop Congratulations Graduates Backgrou
Hat Acrobat 24 Unique Employee Appreciation Cards with Envelopes - You Are
SMENGGIL Colorful We Appreciate You Banner Thank You for All You Do Bacl
6-Pack TZe-231 TZ Tape 12mm 0.47 Laminated White Compatible for Brother I
30 Counts Dividers for 3 Ring Binder, 5-Tabs Binder Dividers with Pocket for US
Amazon Basics 3 Ring Binders, 3 Inch, 2 Pack, D-Ring Organizer for School, Ho
SUNEE 3 Ring Binder 3 Inch 4 Pack, 3" Clear View Binder Three Ring PVC-Fre
Amazon Basics Hanging File Folders, Letter Size, 1/5-Cut Tabs, 75 Count per B
Samsill 2 Inch 3 Ring Binders, Made in USA, Economy Round Ring, Clear View
Binder Dividers for 3 Ring Binder, 1/5 Cut Tabs, Letter Size, Blank Write On Pag
Pickle Ball Replacement Net 22ft x 3ft for Indoor and Outdoor Fits for Most Free
BOSCH 0332002168 Normal Open Power Relay - Pins, 12 V, 75 A - Single
Relay AZ2280-1C-120A (Pack of 2) - 30A SPDT 120VAC Miniature Power Relay
HP 712 Magenta 29-ml 3-Pack Genuine Ink Cartridges (3ED78A) for DesignJet
HP 712 Black 80-ml Genuine Ink Cartridge (3ED71A) for DesignJet T650, T630
HP 712 Yellow 29-ml 3-Pack Genuine Ink Cartridges (3ED79A) for DesignJet T6
HP 712 Cyan 29-ml 3-Pack Genuine Ink Cartridges (3ED77A) for DesignJet T65
Blue Summit Expanding File Pocket Organizer, Legal Size, 5.25" Expansion - 1(
Blue Sky 2026 Weekly and Monthly Planner Calendar, Includes January 2026 -
Daily Planner 2026, Planner Calendar Jan 2026 - Dec 2026 with Monthly Tabs,
Sticky Note Organizer with 2 Pads - 3x3 Inch Note Holder, Reusable Stick-On D

AT-A-GLANCE 2026 Desk Calendar Refill, Daily, 3-1/2" x 6", Standard, Loose-L
GuassLee Desk Calendar 2026-2027 - 18 Months Calendar 17" × 11.5" Desk C
Hivillexun Magnetic Dry Erase Calendar Whiteboard Set (3-Pack) for Fridge, W
Pendaflex Expanding File Pockets, Letter Size, 5.25" Expansion, Reinforced wit
(16 Pack) Sticky Notes 3x3, Self-Stick Pads Bright Colors Sticky Note, Recyclab
Meeting Notebook for Work Organization - Work Planner Notebook with Action
12pk Energizer D Industrial Battery Commercial Only
VETUZA 5 Tier Desk Organizer with Vertical File Holder, Desktop File Organize
BLACK+DECKER 1.7 Cu. Ft. Compact Refrigerator, ENERGY STAR Certified,
Seventh Generation Dishwasher Detergent Gel Liquid Soap Lemon Scent Dish
Color Transparent Ruler Plastic Rulers - Ruler 12 inch, Kids Ruler for School, R
Promot Received Self Inking Rubber Stamp - Refillable Received Stamper - Bus
Glue Tape for Scrapbooking, Pack of 4 Scrapbook Tape, Double Sided Tape R
Elmer's Disappearing Purple School Glue Sticks, Washable, 7g, 30 Count - Bulk
Resurhang 5 Pcs Boss Day Boss Lady Gifts for Women Set Appreciation Gifts I
Welcome to the Best Team Ever Notebook Journal Office Welcome Gift for Nev
Feit Electric MR11 Xenon Light Bulb, 20-Watt, G4 Bi-Pin Base, 12V, Warm Whi
Resurhang 5 Pcs Boss Day Boss Lady Gifts for Women Set Appreciation Gifts I
PRSTENLY Bosses Day Gifts for Women Men Leather Journal, 140 Page Refill
Resurhang 5 Pcs Boss Day Boss Lady Gifts for Women Set Appreciation Gifts I
Dunkin' Original Blend Medium Roast Coffee, 176 Keurig K-Cup Pods
Lysol Disinfectant Wipes, Multi-Surface Antibacterial Cleaning Wipes, Dorm Roo
Amazon Basics Everyday Paper Plates, 8.62 Inch, Disposable, 200 Count
DART 12J12 12 oz Foam Cup (Case of 1000)
Twinings Chai Black Tea Individually Wrapped Bags, 100 Count (Pack of 1), Ric
Amazon Basics Disposable Clear Plastic Forks, Premium Quality, 100 Count, La
Coffee-mate Italian Sweet Creme Creamer - Rich Gelato Italian Creme Flavor -
Coffee-mate Italian Sweet Creme Creamer - Rich Gelato Italian Creme Flavor -
Amazon Fire TV Stick 4K Max streaming device (newest model) with AI-powere
Thorogood 804-6190 Men's Deuce Series 6" Waterproof Tactical Side-Zip Com
AOSKY Cordless Roller Shades Blackout Blinds for Windows Room Darkening
CRC White Lithium Grease 05037 - [Pack of 12] 10 Wt. Oz., Long Lasting Lubri
Spartan Industrial - 2" X 3" (1000 Count) 2 Mil Clear Reclosable Zip Plastic Poly
Gimars Enlarge Silky and Superfine Fabric Gel Memory Foam Keyboard Wrist R
Anker 2.4G Wireless Vertical Ergonomic Optical Mouse for Work, Multi-Device
Tru-Spec 24-7 Original Tactical Pants for Men - Durable, Water-Resistant Cargo
Keyboard Cover Skin Protector for Logitech MK320, YR002, Y-R0009, MK335,
Keyboard Cover for Logitech MK345 Wireless Combo Full-Sized Keyboard, Log
Post-it Flags, 200/High Volume Desk Grip Dispenser, 1 in Wide, Blue (680-HVB
Post-it Flags, 50/Dispenser, 2 Dispensers/Pack, 1 in Wide, Red (680-RD2)
Bigelow Earl Grey Flavored Black Tea, Kosher, 20 Bags, 1.18 Ounces (Pack Of
Amazon Brand - Presto! Ultra-Soft 3-Ply Premium Facial Tissues, 1188 Count (
GOFLAME 4FT Ballet Barre Portable, Freestanding Double Ballet Barre Height
Amazon Basics Everyday Paper Plates, 8.62 Inch, Disposable, 100 Count
Boardwalk BWKFKTNSHWPSBLA 6-Piece Heavyweight Condiment/Fork/Knife/
HP Professional Business Paper, Matte, 8.5x11 in, 52 lb, 150 sheets, works with
SESEAT 5x7 Picture Frames Wood Brown 4 Packs for Tabletop Display Wall M
RUSPEPA Orange Wrapping Paper - Solid Color Matte Metallic Gift Wrap Pape
LazyMe Extra Large Jumbo Shrink Wrap Bags - Cellophane Bags for Gift Baske

WIKDAY Cellophane Wrap for Gift Baskets 5 PCS 40x50 Inches Large Clear C
Mimoglad Ergonomic Office Chair - BIFMA Certified, Flip-up Armrests & 135° R
4pcs Polarized Sport Sunglasses Men Cycling Driving Fishing UV Protection Su
Pentel® EnerGelTM Retractable Liquid Gel Pens, Medium Point, 0.7 mm, Silver
GOPRIME Halloween Inflatable Chef Adult Size Costume, Full Body Blow Up C
Pentel BL77PC12M1 EnerGel RTX RT Liquid Gel Pen, Med, Metal Tip, Assort I
4 Pack FLT4825 HEPA Filter B Replacement Fit for Germ Guardian Air Puri-fier
Haynes Lubri-Film Spray 6-11.25oz. Cans Per Carton
Jerax tools 1/4 to 2 Inch Step Drill Bit Spiral Grooved Double Fluted, Large M2 H
Amazon Basics AAA Alkaline High-Performance Batteries, 1.5 Volt, 10-Year Sh
Aienxn 40PCS SAE Wing Nuts Assortment Kit, 5 Sizes- 5/32", 3/16", 1/4", 5/16"
WEGOUP 900 Pcs Stainless Steel Flat Washers for Screws, 304 Stainless Stee
Zip Ties 8 inch Heavy Duty Zip Ties with 120 Pounds Tensile Strength, Black Ca
Vifmy Spring Lock Washers Assortment Kit(1000 Pack), M2 M2.5 M3 M4 M5 M6
Post-it Pop-up Note and Flag Dispenser, Designer Series for 3x3 in Pop-up Styl
Post-it Pop-up Notes 3x3 in, 12 Pads, America's's #1 Favorite Sticky Notes, Alte
Paper Mate InkJoy Gel Pens Medium Point Assorted 10 Count
Air Wick Plug in Scented Oil Refill, 10ct, Hawaii, Air Freshener, Eco Friendly, Es
Post-it Flags Combo Pack, 4 On-The-Go Dispensers/Pack, 120 .94 in Wide and
Hardcover Lined Notebook Journal for Writing, 320 Pages Leather Thick Colleg
1000 Pcs Multi-Color Push Pins, Map Pins for Travel Map, 1/8" Small Map Tack
Angetube 1080p Webcam with Ring Light for Streaming: USB 60FPS Web Cam
ViewSonic VX3276-MHD 32 Inch 1080p Widescreen IPS Monitor with Ultra-Thin
Decorably 16 Pack Foiled 5x7in Snowflakes Happy Holiday Cards with Envelope
Support USA | American Made 250 Hot Pink Satin Breast Cancer Awareness Ri
Purell Advanced Hand Sanitizer Refreshing Gel, Clean Scent, 2-Liter Pump Bott
Nestle Coffee mate Coffee Creamer, Original, Liquid Creamer Singles, Non Dai
Nestle Coffee mate Coffee Creamer, French Vanilla, Liquid Creamer Singles, N
Dixie PerfecTouch Insulated Hot/Cold Paper Cups, Coffee Haze, 16 Oz (144 Co
YEALINK CP935W-Base Wireless IP Conference Phone, DECT, 1 x CP935W,
TashiBox plastic cups [20 oz 100cups],Clear Crystal disposable plastic cups,sm
Amazon Basics Everyday Paper Plates, 10 Inch, Disposable, 150 Count
blafili B3 Professional XLR Bluetooth v5.1 Music Receiver, LDAC & aptX HD Str
ROBERTS High-Performance Base Bond Wall Base Adhesive - 30 Oz. (887 mL
Amazon Basics Full Motion Articulating TV Monitor Wall Mount for 26" to 55" TV
Weiman Leather Cleaner Wipes - Clean Condition UV Protection Help Prevent
CATIGA 12 Digit Desktop Calculator Basic Desk Calculator with Large LCD Disp
Wall Sign Name Plate - Door Name Plate Office Gifts Executive Sign Wall Plate
MDF Instruments, Acoustica Lightweight Stethoscope for Doctors, Nurses, Stud
OXCANO 4 Sets Fuel Injector Connector EV1 Waterproof 2 Way Fuel Injector W
Vuzvuv 8 pcs Bulletin Board Bar Strips with 50 Pushpins & 10 Wooden Clip pins
Keyboard Cover for Logitech MK320 K330 MK335 Wireless Keyboard, Waterpro
WypAll GeneralClean X50 Cloths Cleaning Wipes (35015), Jumbo, Strong Towe
Logitech MK335 Quiet Wireless Keyboard and Mouse Combo - Black/Silver Key
Cleaner and Conditioner - Safe for All Leather & Vinyl - Hydrate and Shine with
5.11 Tactical Stryke Pants for Men, Cargo Pockets Pant for Military & Law Enfor
Tru-Spec 24-7 Original Tactical Pants for Men - Durable, Water-Resistant Cargo
Tru-Spec 24-7 Original Tactical Pants for Men - Durable, Water-Resistant Cargo
Cambridge 2026 Planner, Weekly & Monthly, 8-1/2" x 11", Large, Vienna (122-9

218A Toner Cartridges 4Pack Compatible for HP 218A 218X Toner Cartridge w
RUITEXUN DC 4.0x1.7mm Male Solder Connector, DC 4.0x1.7mm Male 90 De
GINTOOYUN DC4017 Power Extension Cable 22AWG DC 4.0mm x 1.7mm Rig
Wireless Keyboard and Mouse Combo, 2.4G Wave Keys Ergonomic Keyboard
(18 Pads) Pop Up Sticky Notes 3x3 Refills, Strong Adhesive Memo Pad Bulk wi
32" x 48" Exellewis 2026 Wall Calendar Erasable, Wet & Dry Erase Large Lamin
AT-A-GLANCE AAGE71750 - Desk Calendar Refill
Hypro D30 Diaphragm Pump with 9910-GS40GI Pressure Regulator (Bundle, 2
Purell 64 Oz. Advanced Instant Hand Sanitizer Gel Refill
FeelfunFeather 5pcs Feather Boa - Colorful 5 Ft Artificial Fluffy Boas Bulk for W
Hicarer 12 Pieces Disco Ball Necklaces 70s Disco Party Necklaces Assorted Ra
Max Fun Inflatable Rock Star Toy Set, 48pcs Inflatable Party Props for Kids 80s
Riuziyi 6 Pack Fake Gold-Colored Dollar Sign Chain Necklace Ring for 80s 90s
Super Z Outlet 12 Pack Neon Mafia Style Gangster Fedora Dress Hats Childrer
Tru-Spec 24-7 Original Tactical Pants for Men - Durable, Water-Resistant Cargo
Tru-Spec 24-7 Original Tactical Pants for Men - Durable, Water-Resistant Cargo
Vlipoeasn We Appreciate You Banner Decorations, Blue Gold Thank You for All
GreatWhip 13L Helium Tank Up To 50 Latex Balloons, Helium Tank For Balloon
2 Sheets Motivational Wall Decals Vinyl Inspirational Quotes Stickers Together
Iioscre Gift Wrapping Paper, Dark Blue Wrapping Paper Roll, Matte Metal Solid
WERNNSAI Employee Appreciation Cards - 24 Thank You Cards with Envelope
SEATUNE Motivational Wall Decals, Gym Wall Decor, Quotes Inspirational Clas
Xuhal 60 Pcs Inspirational Magnets Bulk Rectangle Positive Affirmation Magnet
Tiawudi 6 Pack Snack Bowls (4.9L Large), Plastic Serving Bowls for Party, Larg
Teamwork Coming Together is The Beginning Keeping Together is Progress W
Wall Art Stickers, Teamwork Wall Decal, (Easy to Apply), Vinyl Wall Decor Art C
Happy Customer Service Week Banner - National Customer Service Week Part
SmoothNovelty 3 Pcs Happy Customer Service Week Banner We Appreciate Th
MOUNTUP Dual Monitor Mount Fits Max 39" Screen, Ultrawide Dual Monitor De
Alex Tech 25ft - 1/2 inch Split Wire Loom Tubing - Black
10 Pack 12"x9"x4" inch Shipping Boxes White Corrugated Cardboard Box for Sm
Koogel 112 Sheets Orange Tissue Paper, 20x14 Inch Yellow Tissue Paper for C
iRahmen 8x10 Picture Frame Set of 4, High Definition Real Glass Rustic Brown
4 Pack Large Nesting Gift Boxes with Lids, 3.7"-6.4" Assorted Sizes Black Squa
Koogel 112 Sheets Green Tissue Paper, 20x14 Inch Gift Wrapping Tissue Pape
Amazon Basics Disposable Clear Assorted Cutlery Set, Premium Quality, 192 C
Juvale Metal Bucket - 6-Pack, 100 oz, 7 in Dia x 7.2 in H, Silver - Galvanized Bu
Wettarn 600 Pcs Plastic Poker Chips 1.45 Inch 3 Colors Game Blank Bingo Chi
Gold Vase Centerpiece Table Decorations - 2 Pcs Metal Tabletop Flower Stand
TARP SUPPLY Inc 12' x 14' Heavy Duty Green/Silver Poly Tarp with Aluminum
Air Wick Scented Oils 0+10 Apple Cinnamon Medley
𝟒𝐏𝐚𝐜𝐤 𝐔𝐩
Air Wick Plug In Advanced Scented Oils Refills, Harvest Pumpkin + Spice, 5 ct
Vtopmart 8pcs Clear Organizers and Storage Bins with Lids, Stackable Plastic S
Seventh Generation Dishwasher Detergent Gel Liquid Soap Lemon Scent Dish
Haimont Men's Workout Shorts with Pockets 7 Inch Inseam Sports Gym Shorts
ClearSpace Plastic Storage Bins with Lids X-Large - Perfect Kitchen Organizatio
HOPELF 100PCS Dowel Rods - 1/4 x 12 Inch Bamboo Sticks - for Crafts, Cake
CCINEE 24 Pcs 3 Inch White Foam Balls, Smooth Round Craft Balls for Art Cra

DioKiw 4PACK Sports Polarized Sunglasses for Men Cycling Running Fishing U
Lysol Disinfectant Spray, Household Essential Cleaning Supplies, Multi-Purpose
Febreze Air Mist Air Freshener Spray, Odor-Fighting Room Spray for Home and
4 Pcs Coffee Syrup Pump Dispenser - Works as Skinny and Torani Syrup Pump
Amazon Basics Liquid Hand Soap Refill, Mango and Coconut Water Scent, Tric
Keurig® Coffee Lover's Collection Variety Pack, Keurig Single Serve K-Cup Poc
Pure Life Purified Water Bottles, 24 Pack - Still Bottled Water with Added Minera
Nestle Coffee mate Coffee Creamer, Sweetened Original, Concentrated Liquid
Kleenex Ultra Soft Facial Tissues, 4 Cube Boxes, 60 Tissues per Box, 3-Ply (24
Quest Nutrition Ultimate Variety Pack Protein Bars, High Protein, Low Carb, Glu
Nestle Coffee Mate Coffee Creamer, French Vanilla, Concentrated Liquid Pump
Amazon Basics Liquid Hand Soap Refill, Milk and Honey Scent, Triclosan-free,
Bumble Dish Cloths (8 Pack) - 100% Cotton Dish Rags & Kitchen Washcloths fo
FIJI Natural Artesian Bottled Water 330mL / 11.15 Fl Ounce (Pack of 24) - 100%
Twinings Lemon & Ginger Herbal Tea K-Cup Pods for Keurig, 24 Count (Pack o
Pure Life Purified Water Bottles, 24 Pack - Still Bottled Water with Added Minera
Twinings Pure Peppermint Herbal Tea K-Cup Pods for Keurig, 24 Count (Pack o
Café Le Rou Coffee Syrup Variety 5-Pack- 25.4 oz Vanilla, French Vanilla, Cara
ANJ Black Recliner Chair with Overstuffed Arm and Back, Breathable Faux Leat
Post-it Super Sticky Pop-up Notes, 18 Sticky Note Pads, 3 in. x 3 in., Sticky Not
Prang (Formerly SunWorks) Construction Paper, 10 Assorted Colors, 12" x 18",
Pre-Moistened Lens Wipes ALIBEISS Screen Wipes for Glasses, Camera,Table
AdTech Crystal Clear Hot Glue Gun Sticks (W220-14ZIP50) - Full Size Hot Glue
Amazon Basics Matte Finish Tape, 6 Pack, 2.1 x 0.75 inch, Translucent
BIC Brite Liner Highlighters, Chisel Tip, 5-Count Pack of Highlighters Assorted C
Pentel Refill Ink for EnerGel Liquid Gel Pen, (0.7mm), Needle Tip, Blue Ink, 1 -
Post-it Tabs, 1 in Solid, Aqua, Yellow, Pink, Red, Green, Orange, 6/Color, 36/Di
SFAIH Acrylic White Paint Pens - 8 Pack 2-3MM Medium Tip & 0.7MM Extra Fir
HP Enhanced Business Paper, Glossy, 8.5x11 in, 40 lb, 150 sheets, works with
Sharpie Permanent Markers Variety Pack, Includes Chisel, Fine, and Ultra-Fine
Zebra Pen Ballpoint - Bulk Pack of 28 Z-grip Retractable Fine Point 0.7 mm, 14
Golcellia Sticky Tabs, 900 Pcs Transparent Page Markers Book Tabs, Transpar
Post-it Tabs, 1 in Solid, Aqua, Yellow, Pink, Violet, 22/Color, 88/Dispenser (686-
Amazon Basics File Folders with Tabs for Filing, AMZ401, Sturdy, Letter Size, A
Post-it Tabs, 1 in Solid, Aqua, Lime, Yellow, Red, 22/Color, 88/Dispenser (686-A
Amazon Basics Classification Folder with Prongs, Pressboard, 2 Dividers, 2-Incl
Elmer's Disappearing Purple School Glue Sticks, Washable, 6 Grams, 12 Count
72 Colors Acrylic Paint Markers, Dual Tip with Fine Tip and Brush Tip Pens for S
HP Professional Business Paper, Matte, 8.5x11 in, 52 lb, 150 sheets, works with
Guirnd 12PCS Colored Masking Tape, Kids Art Supplies, DIY Craft Tape, Color
AUTOHJ Folding Shelf Brackets 18 inch 4 Pcs - DIY Wall Mounted Shelf Bracke
AROEVE Air Purifiers for Bedroom Air Purifier With Aromatherapy Function For
CANMOV Leather Recliner Chair, Classic and Traditional Manual Recliner Chair
SCHNEIDER Clear Vinyl Exam Gloves, 4-mil, Medium 100-ct Box, Latex-Free, I
Swiss Miss Milk Chocolate Flavor Hot Cocoa Mix, 1.38 oz. 50-Count
Café Bustelo Espresso Style Dark Roast Coffee, 72 Count Keurig K-Cup Pods
Favuit Workout Sandbag, Adjustable Weight Training Fitness Sand Bags with M
Bersauji 2025 New Ab Roller Wheel with Knee Mat &Timer, Automatic Rebound
Orgerphy 16" Black Trapezoid Metal Bench Legs (2PCS) | Heavy Duty Furniture

Nancy Caroline's Emergency Care in the Streets Essentials Package: .
ACLS for Experienced Providers: Manual and Resource Text
Reynolds Wrap Heavy Duty Aluminum Foil Rolls, Extra Wide, 37.5 sq ft (Pack o
Avalon Genuine 2 Stage Replacement Filters For All Avalon Branded Bottleless
AROEVE Air Purifiers for Bedroom Air Purifier With Aromatherapy Function For
Elevon Kettlebell Cast Iron Solid Smooth Weights for Strength Training, Home V
2PCS Aquatic Exercise Dumbells,DIY Water Aerobic Exercise Foam Dumbbells
Collapsible Wagon with Wheels, 220 lbs Wagons Carts Foldable Wagon Cart w
SPRI Hanging Exercise Mat, Fitness & Yoga Mat for Group Fitness Classes, Co
Amazon Basics Weighted Medicine Ball, 12 Pounds, Orange/Black
Amazon Basics Weighted Medicine Ball, 10 Pounds, Blue/Black
Amazon Basics Weighted Medicine Ball, 8 Pounds, Red/Black
WF Athletic Supply Medicine Ball - Durable Rubber, Textured Grip, 4-Tier Rack,
Command 10 lb XL Heavyweight Hook, 2 Wall Hooks and 6 Command Strips, D
ALYVIA SPRING Sage Green Fabric Shower Curtain Liner Waterproof - Soft &
ALYVIA SPRING Waterproof Fabric Shower Curtain Liner with 3 Magnets - Soft
LINXDB 2-Pack 68301000 68300900 3.6V 2750mAh Ni-Mh Battery for HETRON
Shower Curtain Rod 31-68 in Adjustable Curtain Rod No Drilling Tension Showe
MDF Instruments, Acoustica Lightweight Stethoscope for Doctors, Nurses, Stud
WeHere 32 Key Lock Box Wall Mount, Smart Key Cabinet with APP Bluetooth/F
Serving Utensils Set for Partie, Silver Stainless Steel Metal Serveware Large Se
KARAT EARTH Clamshell Take Out Food Containers [9"x9" - 120 ct] To Go Co
Amazon Basics LCD 8-Digit Desktop Calculator, Portable and Easy to Use, Blac
Scotch-Brite Non-Scratch Scrub Sponges, For Washing Dishes and Cleaning Ki
50 Assorted Color Fastener File Folders - 1/3 Cut Reinforced Tab - Durable 2 P
Officemate Mini Binder Clips, Black, (99010), 12 Count (Pack of 12)
Duracell Coppertop AA Batteries with Power Boost Ingredients, 28 Count (Pack
Dish Brush, Dish Scrubber & Kitchen Scrub Brush for Dishes, Pots, Pans, Sink,
Sharpie Retractable Highlighters Chisel Tip Highlighter Marker Set Fluorescent
Arm & Hammer Baking Soda Fridge-n-Freezer Odor Absorber, Orange 14 oz, P
Febreze Air Mist Air Freshener Spray, Odor-Fighting Room Spray, Air Freshene
Amazon Basics 3.5 Aux to 2 x RCA Adapters, Audio Cable for Amplifiers, Active
Honyear 24 Inch Cable Zip Ties Heavy Duty (with Wire Cable Cutters), Strong L
12-Inch Heavy Duty Black Cable Zip Ties 100-Pack - 80-lb Strength 0.3" Wide U
Baskets For Gifts Empty, 6 PCS Sturdy Diy Bulk Gift Basket Kraft Market Tray C
Big Dot of Happiness Set The Pace Funny Running Party Photo Booth Props Ki
Haizct Run Fast Run Far For Fun Drawstring Backpacks, Unisex Bags for Gym
Haizct Eat Sleep Run Repeat Running Drawstring Backpacks, Unisex Bags for C
Big Dot of Happiness Running Large Cut-Outs - Decorations DIY Track, Cross C
GIVE THANKS Hanging Banner Porch Sign Autumn Pumpkin Maple Leaf Backd
Dr. Scholl's® Tired, Achy Feet Soothing & Reviving Foot Mask, 3 Pair, Warming
Kacctyen 12 Pcs Running Makeup Bag Gifts for Women Cross Country Maratho
Body Glide Foot Glide Anti Blister Balm | blister prevention for heels, shoes, clea
YQXCC Cooling Towels | 4 Pack 40"x12" | Cool for Neck | Microfiber Soft Breatl
Mimorou 6 Pack Gift Baskets Kit 6 Empty Baskets, 6 Clear Gift Bags, 10 Pull Bo
Moinchore 40 Pcs Paper Bags Thank You Gift Bags with Handles Tote Patriotic
Ergonomic Mouse, E-YOOSO Wireless Vertical Mouse with 6 Buttons, 5 Adjusta
Wireless Keyboard and Mouse - Large Print Wireless Keyboard, KOPJIPPOM 2
Logitech MK345 Wireless Keyboard and Mouse Combo with Palm Rest, 2.4 GH

OptiPlus Anti-Fog Lens Cleaning Spray and Dual Microfiber Cloth | Streak-Free
ZEISS Pre-Moistened Alcohol Wipes, Glasses Cleaner, 400 Count
Swiss Miss Milk Chocolate Flavor Hot Cocoa Mix, 1.38 oz. 50-Count
Nestle Coffee mate Coffee Creamer, Hazelnut, Liquid Creamer Singles, Non Da
BUNN 12-Cup Commercial Coffee Filters, 1000 Count (Pack of 1), 20115.0000
Vplus 350 Pack Paper Plates 7 inch 100% Compostable, Heavy-Duty Disposabl
Energizer AA Batteries Alkaline Power, 32 Count Alkaline Double A Battery Pac
JOLLY CHEF Compostable Heavy Duty Plates 𝟭𝟬 &#x1D5
Blue Orchids Artificial Flowers Faux Orchids Arrangement in Clear Glass Vases
BloominGoods Disposable Linen-Feel Dessert and Beverage Napkins - Made In
Jayus Double Sided Pow Mia Military Flag 4x6 FT Outdoor - 220D You Are Not
Logitech MX Vertical Wireless Mouse - Ergonomic Design Reduces Muscle Stra
Logitech ERGO K860 Wireless Ergonomic Keyboard - Split Keyboard, Wrist Re
ROCKROOSTER Mens Work Boots, 6 inch Steel Toe, Pull On Safety Leather C
MOTAIN Rideshare Sign/Parking Permit Clear Sun Protection Holder - 2 Pack F
500 Pieces 2026 Year Stickers 0.75×1.5 inch Rectangle Coded Colored File Fol
Amazon Basics Woodcased Classroom 2 Pencils with Erasers, Pre-sharpened,
Forvencer 8 Count Dividers for 3 Ring Binder, 8 tabs Binder Dividers with Pocke
Mr. Pen- Large Assorted Color Rubber Bands, 120 Pack, Giant Elastics for Offic
ViVin Legal Pads 8.5 x 11 Inch, Wide Ruled Note Pads, 6 Pack, 50 Sheet/Pad,
Pilot, G2 Premium Gel Roller Pens, Fine Point 0.7 mm, Red, Pack of 12
Clever Fox Planner PRO Schedule - Undated Weekly & Monthly Life Planner wi
Amazon Basics Rectangular Eraser, 24 Count, Pink
Sharpie Permanent Markers, Fine Point, Blue, 12 Count
Bostitch Professional Magnetic Easy Staple Remover Tool - 6 Pack Staple Pulle
Fiskars Wood Ruler - 12" Straight Edge Ruler for Kids - Back to School Supplies
6 Pack Letter Opener Envelope Slitter - Envelope Opener for Women Men,Offic
Outus 24 Pieces Monthly Tabs for Planner Adhesive Monthly Planner Tabs Stick
Diateklity 20 Pack Retractable Badge Holder with Carabiner Reel Clip, Badge R
Pledge pH-Balanced Multisurface Spray, Everyday Cleaner, Rainshower Scent,
Officemate Mini Binder Clips, Black, (99010), 12 Count (Pack of 12)
Clever Fox Planner PRO Schedule - Undated Weekly & Monthly Life Planner wi
Thinp 120 Pcs Self Adhesive Pockets, Clear Label Holders Binder Labels of 1 X
Amazon Basics Assorted Size and Color Rubber Bands, 0.5 lb.
Legal Pads 8.5 x 11 Colored Note Pads 8.5 x 11 Note Paper, 6 Pack Purple Pap
Avery Big Tab Write & Erase Durable Plastic Dividers for 3 Ring Binders, 5-Tab
HOMEXCEL Microfiber Cleaning Cloth,12 Pack Cleaning Rags, Cleaning Towel
Forvencer 8 Count Dividers with Two Pockets, 8 tabs Binder Dividers for 3 Ring
Orgerphy 16" Black Trapezoid Metal Bench Legs (2PCS) | Heavy Duty Furniture
American Flag 4X6 FT TearProof Series, Heavy Duty Tough Spun Polyester US
Karat U3530B 7" Poly-Wrapped Heavy-Weight Disposable Fork, Black (Pack of
Joyborn 100% Compostable Paper Plates, 6 Inch, 125 Count, Heavy Duty Dispo
Lysol Disinfectant Spray, Sanitizing and Antibacterial Spray, For Disinfecting an
Amazon Basics 8-Pack 9V Alkaline Batteries, 5-Year Shelf Life - for Smoke/CO
SUOHUI Silent Wall Clock 12 Inch Non-Ticking Wall Clocks Battery Operated fo
upsimples 11x14 Diploma Frame with High Definition Glass, Display 8.5x11 Cer
American Flag 5x8 FT, US Flag USA High Wind with Embroidered Stars, Sewn
American Flag 5x8 FT, US Flag USA High Wind with Embroidered Stars, Sewn
SAMSUNG T7 Portable SSD, 1TB External Solid State Drive, Speeds Up to 1,0

Cordless Oscillating Tool Compatible with Makita Battery, 21000 OPM Max Brus
Energizer Alkaline Power AAA Batteries, 32 Count, Long-Lasting Triple A Batter
Energizer AA Batteries Alkaline Power, 32 Count Alkaline Double A Battery Pac
Commercial Zone Products 732104 Square Waste Container,Blue,42 Gallon
Commercial Zone 732101 Open-Top Indoor/Outdoor Square 42 Gallon Large W
Nestle Coffee mate Coffee Creamer, French Vanilla, Liquid Creamer Singles, N
Mayorga Organic Coffee 2lb Cafe Cubano Roast - Dark Roast Whole Bean Spe
LVQVEV Paper Plate Dispenser, 7-12 Inch Disposable Plates Storage Organize
UCUDI Plastic Utensil Dispenser Cutlery Organizer Plastic Silverware Holder Ca
Wican Napkin Holder for Table, Bamboo Iron Standing Napkin Dispenser for Kit
TV TOPVALUE 360 Pack 8 oz Paper Coffee Cups, Disposable Black Paper Cup
bloom daily planners 2026 Hardcover Calendar Year Goal & Vision Planner (Jar
Power Strip,SUPERDANNY 5000 Joules Surge Protector with 13 AC Outlets 2 U
VIZ-PRO Dry Erase Board/Magnetic Whiteboard, 72 x 48 Inches, Large Wall Mo
ANJ Black Recliner Chair with Overstuffed Arm and Back, Breathable Faux Leat
KEEN Utility Women's Vista Energy Mid Height Composite Toe Internal Metatar
Lenovo ThinkVision T24mv-30 24 Class Webcam Full HD LCD Monitor - 16:9 -
Logitech Wireless Presenter R400, PowerPoint Clicker with Laser Pointer, Wire
Fidioto USB Hub, 4-Port USB Splitter(1 * 3.0 Hub, 3 * 2.0 Hub) USB Splitter USB
ZoeRax Ethernet Crimping Tool Kit RJ45 Crimp Tools,CAT5 Cat5e Cat6 RJ45 C
Cable Matters 110 Punch Down Tool with 110 Blade, Ethernet PunchDown Too
Cable Matters Keystone Jack Punch Down Tool Stand - Stable Base for RJ45 &
Pentel Hi-Polymer Block Eraser, White, 10/Box (ZEH10PC10)
Bounty Select-A-Size Paper Towels, White, 8 Triple Rolls = 24 Regular Rolls
JCJMY 8.5x11 inch Picture Frame Black for Certificate Poster and Photo, Horizo
Kanayu 17 Pcs Halloween Magnet Halloween Witch Garage Decoration Magnet
Telleglowy 10 Pcs 12 Inch Fall Thanksgiving Pumpkin Garage Door Decoration
Fall Decorations Garage Door Magnets: Happy Thanksgiving Magnetic Car Refr
Poptrend Inflatable Halloween Decorations,4.0 FT Inflatable Black cat & Pumpk
zeyce Tic Tac Toe Board Game,Tic Tac Toe Family Game, Classic Board Game
FlyWallD Halloween Holiday Decals Michael Myers Horror Living Room Sticker
32Ft Orange Black Halloween Party Decorations Spider Skull Bats Fabric Penna
2 Sets Halloween Fridge Magnets Cute Pumpkin Witch Bat Fridge Magnet Refri
Halloween Party Decorations - Bloody Handprint Footprint Window Clings for Ha
BBTO 24 Pcs Halloween Garage Door Decoration Black Garage Door Magnets
32Ft Orange Black Halloween Party Decorations Spider Skull Bats Fabric Penna
Halloween Garage Door Decoration Magnets 27Pcs, Waterproof Happy Hallowe
VABAMNA Halloween Decorations Outdoor Yard Sign - 7pcs Directional Signs S
IMISHM Halloween Door Decorations Halloween Door Cover Large Fabric Hallo
Titanker White Shower Curtain Liner 72 x 72 Plastic Shower Liner Washable Ins
Bememo 26 Pcs Halloween Garage Door Decorations Magnets Trick or Treat H
Xuhal 20 Pcs Fall Garage Door Magnets Decoration Thanksgiving Magnets for
Jetec Halloween Yard Signs - 10 Pieces Pumpkin, Skeleton and Ghost Corruga
Halloween Window Clings Decorations, Bloody Handprint and Footprint Stickers
10 FT Halloween Inflatable Outdoor Decorations Pumpkin Ghost Combo, Hallov
Vintage Halloween Decorations - 12 Piece Large Size Cutouts, Durable Cardbo
JOYIN Halloween Foam Bowling Set for Kids Toys Party Supplies, Get-Togethe
WypAll GeneralClean X60 Cloths Multi-Task Cleaning Wipes (34790), Pop-Up B
Lysol Disinfecting Wipes Bundle, Home Apartment Dorm Room Essentials and

Halloween Garage Door Decoration Magnet Stickers Dancing Skeleton Ghost M
200" x 59" Halloween Spooky Cloth - Creepy Spooky Halloween Decorations - L
Auzesto 60Pcs Scary Halloween Decoration Window Clings, 9 Sheets Bloody H
1.9inch x 82Feet Halloween Decorations Caution Tape Roll Halloween Caution
DIYASY 180 Pack Halloween Cellophane Treat Bags, Plastic Goodie Candy Ba
12mm 0.47 Laminated White Tape Replace for Brother Label Maker Tape TZe-
MAHANCRIS Industrial Printer Cart, 3-Tier Mobile Printer Stand, Rolling Cart wi
MAHANCRIS Printer Stand, 3-Tier Under Desk Rolling Cart with Storage Shelf,
Timgle 2 Pcs 27.25 Inch Non Skid Rubber Furniture Pad Chair Pad for Recliners
Maxtek Rolling White Board on Wheels 48x32 inch Double Side Magnetic Dry E
CCINEE 72 Pcs Halloween Goodie Candy Bags Large Trick-or-Treat Bags with
Klein Tools 11061 Self-Adjusting Stripper / Cutter, Heavy Duty, for 10-20 AWG
Brileine RJ45 Crimp Tool Pass Through Kit Ethernet Crimper Cat5 Cat5e Cat6
Amartisan 15-Piece Magnetic Screwdrivers Set, 5 Phillips Slotted Tips and Insul
MELOTOUGH Fastener Bag Utility Canvas Zipper Tool Bag Heavy Duty Mesh
Klein Tools VDV826-703 Pass-Thru Modular Data Plug, RJ45 CAT6, Gold Plate
Retired Save Yourself Banner, Funny Retirement Party Decoration for Fireman,
Beixian Funny Greetings Retirement Card for Women Men, Humor Retirement
Firefighter Theme Porch Sign Banner,Firefighter Theme Banner For Fireman G
Conagel 36 Pcs 4 Styles Mini Pullback Fire Truck Toy Small Pull Back Firetruck
Firefighter Theme Table Runner,Firefighter Fireman Theme Tablecloth Kitchen
350 Pcs Red Plastic Plates For Party, Red Disposable Plates Set, 50 Of Each 9
Balana 4.5" LED Strobe Light, Rotating Flashing Light, 360 Degree Disco Party
350 Pcs Black & Gold Plastic Plates For Party, Black & Gold Disposable Plates
KICNIC Page Markers Colored Sticky Tabs 800 Pcs, Translucent Arrow Flags fo
400 PCS Pre Rolled Cutlery Sets, Premium Gold Plastic Flatware Set Wrapped
Exquisite Party Solids Red Plastic Table Cover Roll 40" X 300' Table Cloth Plas
4 Pcs 13 x 72 Inch Movie Night Table Runner with Gold Star Design - Red Carp
Unittype 20 Pcs 16.5 Inches Tall Gold Vase Centerpiece Wedding Metal Flower
Brightown 24 Pack Fairy Lights Battery Operated String Lights - 7 ft 20 LED Mir
Geosar 48 Pcs Movie Star Cardboard Red Carpet Awards Night Cutouts Confet
XunYee 60 Pcs 1920s Natural Ostrich Feathers Bulk 10-12 Inch/ 12-14 Inch Na
Kongdaoth 54" X 100' Plastic Tablecloth Roll Black Disposable Plastic Table Co
SPORTYOUTH 100 Pcs Artificial Flowers Red Roses Bulk with Stems, Foam Fa
Exquisite Party Solids Clear Plastic Table Cover Roll 40" X 300' Table Cloth Pla
Hicarer 32 Pieces Movie Party Decorations Red Carpet Cutouts Cards Table To
Ballinger Natural White Goose Feathers - 120Pcs 6-8 Inch Bulk Feathers for Cr
WypAll GeneralClean X50 Cloths Cleaning Wipes (35015), Jumbo, Strong Towe
ANJ Black Recliner Chair with Overstuffed Arm and Back, Breathable Faux Lea
VIZ-PRO Dry Erase Board/Magnetic Whiteboard, 72 x 48 Inches, Large Wall Mo
VIZ-PRO Dry Erase Board/Magnetic Whiteboard, 72 x 48 Inches, Large Wall Mo
HP Color LaserJet Pro 4201dw Wireless Color Laser Printer, Best-for-Office (4F
Apple iPad Pro 12.9-inch (6th Generation): with M2 chip, Liquid Retina XDR Dis
Lenovo ThinkVision T24mv-30 24 Class Webcam Full HD LCD Monitor - 16:9 -
HOTUTUKI Right Angle 100W PD USB C 3.2 Cable 20Gbps Data Transfer, 4K
Short USB C to USB C Cable 1.65Ft, USB C 3.2 Gen 2 Cable 20Gbps Data Tra
Nestle Coffee mate Coffee Creamer, Sweetened Original, Concentrated Liquid
Amazon Saver, French Vanilla Powdered Coffee Creamer, 15 Oz (Previously Ha
Logitech K345 Wireless Keyboard - Full-Sized Keyboard with Palm Rest, 2.4 GH

TEMCo 216-259 uF MFD CD60 Start Capacitor 220-250V AC Round | 50/60 Hz
VEXUNGA 45uF 45 MFD 370VAC 440VAC 450VAC 50/60Hz CBB65 CBB65B I
Trodat 4914 Self-inking Stamp Replacement Pad (Black)
9 Sheets Fall Scarecrow Window Clings Thanksgiving Pumpkin Maple Leaves V
24" Fall Wreaths for Front Door, Autumn Wreath with Pumpkins, Sunflowers, Da
Hispanic Heritage Month Decorations, Spanish Classroom Decorations Includes
Cholemy 10 Sheets Hispanic Heritage Month Window Clings Decor Reusable S
Outus 9 Pcs Hispanic Heritage Month Decorations Spanish Hanging Fans Latin
Fall Decor Fall Decorations for Home Happy FALL Welcome Hanging Banner P
ForraFun Hispanic Heritage Month Porch Banner Decorations with 14 Fiesta Tis
Wenqik 6 Pcs Hello Autumn Wooden Table Decorations Fall Wood Tabletop Sig
Tepaler 16 Pcs Artificial Fall Flowers Decorations Fake Fall Plants Outdoor Fall
Joyhalo 6 Pack Fall Garland, Maple Leaves Garland Indoor Outdoor Fall Decor,
winemana 50pcs Fall Decorations for Home- Mini Pumpkins, Autumn Leaves &
36 Pcs Fall Classroom Decorations, NO-DIY Hello Fall Thanksgiving Hanging D
Tigeen 8 pcs Artificial Maple Leaves Branches Faux Fall Fake Autumn Leaves f
Iconikal Autumn Leaves Window Clings, Fall Leaf Window Decals, Static Cling I
Lipton Black Tea Bags, Hot or Iced tea bags, 100 Total Count
Bulletin Board, 36 x 24 inches Felt Board - Decorative Pin Board, Cork Board Al
Amazon Basics Everyday Paper Plates, 10 Inch, Disposable, 150 Count
VIZ-PRO Magnetic Dry Erase White Board, 36 X 24 Inches, Black Aluminium Fr
Mind Reader 6 Compartment Upright Breakroom Coffee Condiment and Cup St
ClearSpace Plastic Pantry Organization and Storage Bins with Removable Divid
Pantry Organizers and Storage and Cabinet Organizer, 2 Pack - Kitchen Organi
VEVOR 4 Bow Boat Bimini Tops, 600D Polyester Canopy with Aluminum Alloy F
Timberland PRO Women's TiTAN EV 6 Inch Composite Safety Toe Waterproof
KEEN Utility Women's Vista Energy Mid Height Composite Toe Internal Metatar
Mount-It! TV Mounting Hardware Kit, Universal VESA Wall Mount Screw, Washe
FelixKing Office Desk Chairs, Ergonomic PC Desk Chair with Wheels, Adjustabl
HZDHCLH Pink Wall Clocks Battery Operated,12 inch Silent Non Ticking Moder
bakbrand Wall Clock 12 Inch Non-Ticking Silent Modern Simple Style Round De
Desk Calendar 2025-2026, 14" X 11" Desktop Calendar 2025-2026, 18 Months
Office Mousepad with Gel Wrist Support - Ergonomic Gaming Desktop Mouse F
2026 Desk Calendar - Desk/Wall Calendar 2026, JAN 2026 - DEC 2026, 2026 C
HOOBRO Countertop Mail Sorter Organizer, Wooden Literature Organizer, Stud
HERKKA 15 Pack Plastic Clipboards - Black, Low Profile A4 Letter Size, 12.5 x
Officemate Translucent Paper Clips, Size 2, Assorted Colors, 600 Count (Pack
VEVOR Folding Chair Rack, 500 LBS Capacity, Heavy-Duty Chair Cart for 60 C
25FT Tape Measure Retractable Stainless Steel Measuring Tape with Double-S
UOGTNON CR2330 3V Lithium Battery (10 - Pack)
FROASISPRO 34" Square Plastic Folding Table with Handle - 330lb Capacity, F
WEREWOLVES Paracord Rope, 7 Strand Type III Parachute Cord 4mm 100ft /
WEREWOLVES Paracord Rope, 7 Strand Type III Parachute Cord 4mm 100ft /
Spilfyter by FyterTech Premium Absorbent Pads - Universal Oils, Coolants, and
Malta Dynamics Hard Hat - Cap-Style Construction and Safety Hard Hats for Me
Horaldaily Christmas Tablecloth 70×70 Inch Round, Christmas Trees Red Wash
PPRAFDD 320 Pcs 10 Sheets Christmas Window Clings, Christmas Window St
Horaldaily Fall Tablecloth 60x60 Inch Round, Thanksgiving Autumn Harvest Pur
Fall Window Clings for Glass Thanksgiving Clings Decor for Windows Autumn C

Happy Fall Pumpkin Burlap Banner and Maple Leaf Garland Confetti for Harves
LEKETREE Dual Monitor Stand Riser with Drawer, Desk Organizer and Access
Huron Desktop File Binder Organizer Storage Vertical 8 Slot, Black Commercial
4K HDMI Cable 75ft, High Speed Hdmi Cables (HDMI2.0,18Gbps,1080P)-Ether
IOTA Engineering Converter and Charger, 45 - Amp
Kleenex Anti-Viral Facial Tissue, 68-Count (Pack of 27)
APC UPS Battery Backup Surge Protector, 425VA Backup Battery Power Suppl
260 LB Stair Climbing Cart, Aluminum Trolley Dolly for Stairs, Folding Hand Tru
Syntech USB C to USB Adapter Pack of 2, USB 3.0 Female to Thunderbolt 4/3
T Pins, 150 PCs T Shape Sewing Pins for Wigs and Crafts, Stainless Steel Pus
xiviers Business Card Holder, PU Leather Business Card Case Color Printing F
Timberland PRO Men's Mudsill Steel Safety Toe Industrial Hiker Work Shoe, Bl
Agandax Soundbar Wall Mount Bracket for Samsung, Sony, LG, Vizio, Bose, JE
Polk Audio Signa S2 Sound Bar & Wireless Subwoofer - Exclusive VoiceAdjust
Timberland PRO Men's Bosshog 6 Inch Composite Safety Toe Puncture Resist
American Supply Large Pool Lift Chair Protective Cover Color Blue, ASPCVR3/
Dixie PerfecTouch 12oz Insulated Paper Hot Cup by GP PRO (Georgia-Pacific)
Nestle Coffee mate Coffee Creamer, Original, Liquid Creamer Singles, Non Dai
Desk Calendar 2025-2026, Runs Aug 2025 to December 2026, Desk Calendar
2025-2026 Calendar - 2026 Wall Calendar 18 months from Jul. 2025 - Dec. 202
Peet's Coffee, Dark Roast Decaf Keurig K-Cup Pods - Decaf House Blend 60 C
Coffee-mate Italian Sweet Creme Creamer - Rich Gelato Italian Creme Flavor -
Dunkin' Original Blend Medium Roast Coffee, 128 Keurig K-Cup Pods
Nestle Coffee mate Coffee Creamer, Original, Liquid Creamer Singles, Non Dai
Avalon Wall Mounted Water Fountain with Bottle Filling Station, High Capacity C
Blue Arrow Signs with Stakes 16 x 5 Inches,This Way Directional Arrow Yard Si
Yellow Arrow Signs with Stakes 16 x 5 Inches,This Way Directional Arrow Yard
KatchOn, Apples Balloons for Back to School Decorations - 21 Inch, Pack of 10
ZOMAKE Compact Golf Umbrella 62 Inch,Large Golf Umbrellas Windproof Dou
TEXVIDA 7 Pockets Server Aprons with Zipper Pocket (2 Pack) - Commercial G
Toncoo 100Pcs Table Numbers 1-100, 3.7x4 Inch Plastic Table Numbers, Doub
L LIKED 4000 Pairs Double Raffle Tickets - 4 Assorted Colors (Blue, Yellow, Re
Qoolfoto Pipe and Drape Backdrop Stand Kit 10x10ft, Heavy Duty Back Drop Ac
Qoolfoto Pipe and Drape Backdrop Stand Kit 10x10ft, Heavy Duty Back Drop Ac
SURFOU Wireless Doorbell, Waterproof, Easy installation -1300ft Range 55 Ch
ESR 3 Pack 9H+ Glass for iPhone 16 Pro Max Screen Protector, [Military Grade
LABUK Top Spiral Steno Pads 6x9in, 10 Pack A5 Spiral Note Pads Notebooks,
Mead Spiral Notebook, 5 Pack, 1 Subject, College Ruled Paper, Plastic Cover, 8
Floyutin 10 Pcs 5mm Wire 12 inch Vinyl Coated Stainless Steel Cable with Loop
Logitech M705 Marathon Wireless Mouse, Gaming Mouse Wireless, 2.4 GHz U
MDF Instruments, Acoustica Lightweight Stethoscope for Doctors, Nurses, Stud
Air Wick Scented Oils 0+10 Fresh Waters
50 Extra Capacity Hanging File Folders, Heavy Duty, 2" Expansion Filing Folder
Mini Potted Fake Plants Artificial Plastic Fruit Plants Mini Orange Pomegranate
Sterno Disposable Chafing Dish Buffet Set for Large Parties & Catering, 2-Hour
Tacticai 2000 Raffle Tickets, Blank, Green (1 of 8 Colors), Single Roll, Ticket for
400 Pcs Chili Cook off Decorations Chili Cook off Supplies Include 200 Disposa
S & E TEACHER'S EDITION 400PCS 4" Golf Pencils Pre-sharpened, Break-Re
zzhxkjhky 24 Pack Raffle Boxes Ballot Box Suggestion Box with Slot, 6 x 6 x 6 I

Halloween Chili Pepper Costume for Women Men Funny Vegetable Costume U
500pcs Sign Here Stickers, Arrow Labels Stickers Adhesive Sign Here Tabs Sig
Chili Cook Off Banner Decorations, 71x24 Inch Fabric Chili Banner Sign, Chili C
Mr. Pen- Binder Dividers with Pockets and Tabs, 2 Sets, 8 Pack/Set, Colorful, 3
Cardinal 1.5 Inch 3 Ring Binder, Round Ring, White, 4 Pack, Holds 350 Sheets
Lesnala 800Pcs 4 Level Spicy Indicator Stickers Chili Food Warning Caution La
Post-it Tabs, 1 in Solid, Aqua, Yellow, Pink, Red, Green, Orange, 6/Color, 36/Di
50/50 Marquee Raffle Tickets - 1000/Roll Easy Read Series (Easy Read RED)
Remifala Chili Champion Wooden Serving Spoon for Cooking, Chili Contest Mix
100 Pcs Red Gingham Napkins Disposable - Red and White Checkered Paper
Patelai Set of 3 Chili Cook off Trophies Chili Cook off Prizes 1st 2nd 3rd Bambo
Harloon 100 Pcs Mini Notebooks Bulk Small Pocket Notepads Blank Lined Wall
Mr. Pen Heavy Duty Staples - 5000 Pc, 25 Sheet, 1/4 Inch Length, Office Suppl
Dart 10 oz Insulated Hot/Cold Foam Cups, 10J10 (1,000 Count)
Karat U3523W PS Wrapped Tea Spoons - White (Case of 1000)
Lysol Disinfectant Spray, Sanitizing And Antibacterial Spray, For Disinfecting An
Bible Verse Badge Reel, God Is Within Her She Will Not Fall Psalm 46:5- Retra
2 Pack A-Z Letter ID Badge Holder with Clip Badge Reels Retractable Heavy Du
4 Pcs Christian Badge Reels, Faith Based Pray Bible Verse Inspirational ID Bad
Amazon Basics Wide Ruled Lined Writing Note Pads, 8.5 inch x 11.75 inch, Wh
Azar 162714 Acrylic Vertical Wall Mount Sign Holder, 10 Count
3M Gel Wrist Rest for Keyboards, Soothing 3M Gel Technology and Satin Smoo
IVAPUPU 2 Pack 6FT Table Cloth for Rectangular Fitted Events Stretch White
LEMOMO Blackout Curtains 52 x 84 inch Black Curtains Set of 2 Panels Therm
Qoolfoto Pipe and Drape Backdrop Stand Kit 10x10ft, Heavy Duty Back Drop Ac
Spurgehom 4 Panel Room Divider Folding Privacy Screen, Freestanding Fabric
C-Hopetree 8 Panels Room Divider, 6 Ft Tall Indoor Folding Privacy Screen, Po
Cisco CP-8845-K9 8845 IP Phone (Renewed) (Power Supply Not Included)
In The Swim Pool Shock - 68% Cal-Hypo Granular Sanitizer for Crystal Clear W
Peleus Starlink Gen 3 Travel Bag,starlink gen 3 case,Starlink Gen 3 Standard K
Waoops Artificial Tree 5.3Ft Faux Agave Plant with 3 Heads in Plastic Pot Fake
USMOLA Fake Green Moss for Potted Plants, 4OZ Artificial Moss for DIY Crafts
LE TAUCI 12 Inch Pots for Plants, Ceramic Large Planters for Indoor Plants, Inc
Rohioue 16 Inch Wall Clock Modern Battery Operated Silent Non Ticking Large
Muck Boots Chore Classic Tall Steel Toe Men's Rubber Work Boot, Black,Men's
Brenium USB to USB C Adapter - iPhone 15, 16 Charging and Data Converter
AOKO M.2 Duplicator NVMe to SATA SSD Cloner Docking Staion for PCIe NVM
Cord Cover Wall, 142in One-Cord Channel Cord Hider Wall, Mini Size Wire Cov
THE CIMPLE CO Phone Cord for Landline, 50 FT, Modular Telephone Extensio
LEENUE Brush Wall Plate, Single Gang Wall Plate Cable Pass Through for Lov
Lysol Disinfectant Wipes, Multi-Surface Antibacterial Cleaning Wipes, For Disinf
upsimples 11x14 Diploma Frame Certificate Degree Document Frame with High
MFLABEL 2 1/4" x 50' Thermal Paper Cash Register POS Receipt Paper Credit
Leitner Genuine Replacement Battery for LH470, LH475, LH570, LH575, LH67(
VEVOR 4 Bow Boat Bimini Tops, 600D Polyester Canopy with Aluminum Alloy F
Avery Printable Shipping Labels with Sure Feed, 3-1/3" x 4", Matte Clear, 60 Bla
Giant Dry Erase Check - 16" x 32", Reusable Big Oversized Blank Check for Pre
Scotch Heavy Duty Shipping and Moving Packing Tape, Clear, Packing and Mo
Cooler Plug Replacement Parts for Igloo - Threaded Drain Plug Kit w/Tethered

Igloo Tethered Drain Plug Caps, White, Small (20049)
HQAPR Threaded Drain Plug with Plastic Tethered Cap for Cooler,Compatible
Gugaguga 2Pcs Drain Plug Replacement Parts, for BMX IMX Overland 25-72 C
Desktop Document Holder Stand with 7 Adjustable Positions, Black Metal File C
Gel Pens, 30 Pack Black Gel Pen Fine Point, Retractable Gel Ink Rollerball Pen
Sharpie S-Gel Gel Pens, Black Barrel, Medium Point (0.7mm), Black Gel Ink Pe
HON Office Chair Mat for Carpet, Computer Desk Chair Mat for Carpeted Floors
Quartet B343A Bulletin Board, Foam, 3-Ft x2-Ft, Aluminum Frame
Stens 200' Solid Braid Starter Rope 146-100#4 1/2 Solid Braid
COMHOMA Big and Tall Office Chair, High Back Leather Gaming Chair with Fo
EKO Hudson Matte Stainless 75 Liter/20 Gallon Step Trash Can with Rear Tras
Samsill Durable 1 Inch Binder, Made in The USA, Round Ring Customizable Cle
MAGID AR Defense 6 Oz. Interlock Knit Base Layer Balaclava, 5 Pairs, Size Or
[300 Count] Clear Heavy Duty Plastic Spoons, Disposable Silverware Spoons B
LEKETREE Desk Organizers and Accessories, 5-Tier Paper Letter Tray Organi
Nestle Coffee mate Coffee Creamer, Original, Liquid Creamer Singles, Non Dai
Café Bustelo Espresso Style Dark Roast Coffee, 72 Count Keurig K-Cup Pods
Magnetic Invisible Hidden Design Computer Privacy Screen Filter 27 Inch for Fr
LEKETREE Dual Monitor Stand Riser with Drawer, Desk Organizer and Access
Concession Essentials 16oz Disposable White Foam Cups - Pack of 100ct
Bigelow Tea Green Tea Variety Pack, Classic Green Tea, Lemon, Pomegranate
Swiss Miss 635937 Swiss Miss Marshmallows Cocoa 0.73 Oz. 50/Box (GOV474
Leinuosen 24 Pcs 8. 5 x 11 Inch Magnetic Signs Holders Bulk Self Adhesive Pic
Magnetrip Self-Adhesive A4 Magnetic Document Holder, 8.5 X 11 Sign Holder,
VAIIGO 10Packs Magnetic Sign Holder 8.5 x 11, Self Adhesive Display Picture
Multi-Purpose Pastels, 20 Lb (75G/M2), Paper Wrapped, 11,8.5X11 Green
Skyygemm 60 Pcs Classification Folders Letter Size, 1 Divider Pressboard File
TUL Gel Pens, Retractable, Medium Point, 0.7 mm, Gray Barrel, Blue Ink, Pack
Naviskin Light Grey 4 Bow 8'L x 54" H x 61"-66" W Bimini Top Cover Includes M
WypAll GeneralClean X50 Cloths Cleaning Wipes (35015), Jumbo, Strong Towe
Chicago Latrobe 57850 550 Series Cobalt Steel Jobber Length Drill Bit Set with
SUITOK M.2 Duplicator Cloner Dual-Bay Offline USB C to NVMe SATA Dock St
Samsung SSD 9100 PRO 2TB, PCIe 5.0x4 M.2 2280, Seq. Read Speeds Up to
Western Digital 8TB WD Red Plus NAS Internal Hard Drive HDD - 5640 RPM, S
Muck Chore Classic Men's Rubber Work Boots,Black,Men's 14 M US / Women'
Keurig 3-Month Brewer Maintenance Kit Includes Descaling Solution, Water Filt
Keurig Brewer Cleanse Kit For Maintenance Includes Descaling Solution & Rins
Keurig K-Elite Single Serve K-Cup Pod Coffee Maker, with Strength and Tempe
Dixie Large Paper Plates, 10 Inch, 86 Count, 2X Stronger*, Microwave-Safe, So
JMU Medical 4-Ply Disposable ASTM Level 3 Face Masks, Comfortable, Soft, B
Bigelow Premium 100-Percent Organic Green Tea 150-Count Box, Individually
Sugar In The Raw Turbinado Cane Sugar Packets, 200 Ct Box, 1 Pack, Pure, A
Boardwalk Disposable Plastic Soup Spoons, Case of 1,000, Individually Wrappe
Skechers Men's Cankton Steel Toe Construction Shoe - Electrical Hazard Rated
Skechers Men's Cankton Steel Toe Construction Shoe - Electrical Hazard Rated
Logitech MK335 Quiet Wireless Keyboard and Mouse Combo - Black/Silver Key
HD Hudson JD9-CT 38501 Heavy Duty Spray Gun for use with Pressure Gauge
EHWINE 12 Pack 8.5 x 11" Magnetic Sign Holder Wall Mount, Self-Adhesive M
EHWINE 10 Pack 8.5x11 Wall Mount Acrylic Sign Holder, Wall Signs Photo Me

WypAll GeneralClean X50 Cloths Cleaning Wipes (35015), Jumbo, Strong Towe
DOWAN 22 OZ White Ceramic Bowls Set of 4 - Perfect for Soup Bowls for Kitcl
Tongs For Cooking - Heat Resistant 600 Degrees Stainless Steel Kitchen Tong,
ZIPCCI 350Pcs Wire Connectors Kit - Solder Seal Wire Connectors, Heat Shrin
3M Scotchlok Electrical IDC (Insulation Displacement Connector) 314-BOX, Pig
Samsung 65-Inch Class 4K Crystal UHD DU8000 Series HDR Smart TV w/Obje
Mounting Dream UL Listed TV Mount for Most 37-75 Inch TV, Universal Tilt TV
StampExpression - Closed Office Self Inking Rubber Stamp - Red Ink (A-5235)
Post-it Notes, 3 in x 3 in, 18 Sticky Notes Pads, 100 Sheets per Pad, The Iconic
Cable Matters 100-Pack Cat 6 Pass Through RJ45 Connectors, 50µ Gold Plate
APC UPS Battery Backup Surge Protector, 425VA Backup Battery Power Suppl
OtterBox iPhone SE 3rd & 2nd Gen, iPhone 8 & iPhone 7 (not Compatible with
Febreze FABRIC Downy Calm & Febreze Heavy Duty Carpet Rainforest Breeze
Honda 665730 EU3200IAN 3200 Watt Bluetooth Portable Inverter Generator wi
Kjfeoiye 12 Pack Hard Sturdy Thickened Rigid XX Large Shoe Storage Organiz
Natwind 2-Tier Stackable Paper Tray, Metal Mesh Desktop Organizer, Wood Bo
FORTEM Office Chair Cushion and Back Support for Office Chair, Lumbar Supp
Briful Artificial Eucalyptus Stems in Black Glass Vase with Faux Water, 14" Fak
OPNCIE Desk Organizer and Accessories, 4-Tier Paper Letter Tray File Organi
Mount-It! Under Desk Printer Stand with Wheels | Mobile Printer and Fax Cart w
CAMNAL Heavy Duty Carabiner UIAA Certified Locking Carabiner 25KN (About
Air Wick Essential Mist Refill, 3ct, Fresh Waters, Air Freshener, Essential Oils
Seventh Generation Dishwasher Detergent Gel Liquid Soap Lemon Scent Dish
Air Wick Automatic Air Freshener Spray Refill, 2ct, Fresh Waters, Odor Neutrali
We Will Miss You Party Decorations for Women, Rose Gold 41Pcs Going Away
Mr. Pen- Colorful Felt Tip Pens, 8 Pack, Fine Felt Tip Pens Fine Point
Outus 30 Pieces We Will Miss You Going Away Farewell Banner Decoration Fa
Holkcog Black and Pink Farewell Guest Book, Going Away Party Gifts for Cowo
Tatuo 3 Pieces We Will Miss You Tablecloth Going Away Party Decorations Re
96pcs We Will Miss You Party Paper Plate and Napkin Farewell Party Decoratic
Gangang Commercial Touchless Bathroom Sink Faucet Cold and Hot Water Au
Nestle Coffee mate Coffee Creamer, Original, Non Dairy Powder Creamer, 56 c
Puffs Ultra Soft Non-Lotion Tissues, 10 Cubes, 56 Tissues Per Box
Dixie PerfecTouch 12 oz. Insulated Paper Hot Coffee Cup by GP PRO (Georgia
Boardwalk BWKFORKHWPPBIW Heavyweight Wrapped Polypropylene Fork C
GoWISE Power 1500W Pure Sine Wave Power Inverter 12V DC to 120 V AC w
12 Sets 5.5" Sand Buckets and Shovels for Kids Bulk (12 Pack) Small Beach Bu
Temede 5-Pack Car Wash Sponges, 9.1" x 4.3" x 2.4" Large Sponges, Extra Th
6 Pcs Water Gun -16.5in Bulk Water Soaker Blaster Squirt Gun for Kids Adults,
ZURU BUNCH O BALLOONS - 350 Rapid-Fill Crazy Color Water Balloons (10
KISEER 40 Pieces Plastic Gold Winner Award Medals Bulk for Sports, Games
IRIS USA 5 Gallon Lockable Storage Bins with Lids, 6 Pack - Made in USA, Hea
ZIKEE Ergonomic Seat Cushion with Thigh Relief Slope, Office Chair Cushion w
dinexlence 2 Pack Lime Green Premium Plastic Tablecloth Round 84 Inches Re
6 Pack Serving Tongs Kitchen Tongs, Buffet Tongs, Stainless Steel Food Tong
dinexlence 2 Pack Lime Green Premium Plastic Tablecloth Rectangle 54 x 108
dinexlence 2 Pack Hot Pink Premium Plastic Tablecloth Round 84 Inches Reusa
dinexlence 2 Pack Royal Blue Premium Plastic Tablecloth Rectangle 54 x 108 I
dinexlence 2 Pack Orange Premium Plastic Tablecloth Round 84 Inches Reusa

dinexlence 2 Pack Purple Premium Plastic Tablecloth Round 84 Inches Reusab
dinexlence 2 Pack Yellow Premium Plastic Tablecloth Round 84 Inches Reusab
Tower Power Strip Surge Protector with 16 Outlets and 5 USB Ports (2 USB-C),
Gorilla Super Glue XL, Clear Glue, 25 Gram (Pack of 2) - All Purpose and Fast
Anker USB C to USB C Cable, Type-C 60W Fast Charging Cable (6FT, 2Pack)
LuxiSync Outdoor Carrying Case for Starlink Gen 3 - Perfect Fit for Starlink Ger
Starlink Gen 3 Mount, Adjustable Metal Starlink Pole Mounting Kit for Wall /Roo
GoWISE Power 1500W Pure Sine Wave Power Inverter 12V DC to 120 V AC w
HP Color Laserjet Pro 3201dw Wireless Color Laser Printer, Office Printer, Dup
Reginary 50 Pieces Reusable Totes Bag Bulk Shopping Bags Non Woven Groc
DigitaLinx DL-SCU21C 2 x 1 HDMI/USB-C Soft Codec Series Conference Switc
UPC UPGRADE PARTS COMPANY RBC7-UPC Replacement Battery for APC
Pureegg Plastic Table Cloth Disposable 10 Pack, 54 x 108 Inch Table Cloths, G
Bastion Foaming Antibacterial Hand Soap: Mandarin Orange Scented Instant Fo
Febreze Air Mist Air Freshener Spray, Odor-Fighting Room Spray, Air Freshene
iPhone Charger 3 Pack 10 ft Apple MFi Certified Lightning Nylon Braided Cable
CubiCubi Small Computer Desk, 35 Inch Home Office Desk with 2 Storage Shel
Amazon Basics Disposable Clear Assorted Cutlery Set, Premium Quality, 192 C
AmazonCommercial 1-Ply White Lunch Napkins (SOFI-067)|Bulk |Disposable P
Amazon Basics Everyday Paper Plates, 8.62 Inch, Disposable, 100 Count
Boorum & Pease 66150R Account Book, Record-Ruled, 150 Pages, 12-1/8-Inch
6 inch USB-C Charging Cable Short, 3 Pack Braided USB A to USB C Cord Fas
Air Wick Plug in Scented Oil Refill, 10ct, Fresh Linen, Air Freshener, Essential C
Pentel QE417LEBP2 Twist-Erase EXPRESS Mechanical Pencil, .7 mm, 2 per S
Mighty Max Battery 12V 8Ah UPS Battery Replacement for APC Back-UPS ES
Freshcut Paper Pop Up Cards, Lavender & Butterflies, 12 Inch Life Sized Forev
Amazon Basics Disposable Clear Plastic Forks, Premium Quality, 100 Count, La
Twinings Chai Black Tea Individually Wrapped Bags, 100 Count (Pack of 1), Ric
Air Wick Plug in Scented Oil Refill, 10ct, Summer Delights, Scented Oil, Air Fres
MARSHALLTOWN Curb Hand Tool, Concrete, DuraSoft Handle, CT197SSD
HOLMES BLIZZARD 7" Table Fan, 2 Speeds, 3 Blades, 85° Oscillation, 20° Adj
Dixie PerfecTouch Insulated Hot/Cold Paper Cups, Coffee Haze, 16 Oz (144 Co
Bounty Paper Napkins, White, 200 Count, Packaging may vary
Air Wick Plug in Scented Oil Refill, 5 ct, Hawaii and Vanilla & Pink Papaya, Air F
Willit Women's Athletic Running Shorts 5" Quick Dry Workout Hiking High Wais
Willit Women's Athletic Running Shorts 5" Quick Dry Workout Hiking High Wais
Nazhura 10' x 10' Pop Up Canopy Tent with Sand Weight Bag, Freestanding Su
Nazhura 10' x 10' Pop Up Canopy Tent with Sand Weight Bag, Freestanding Su
Energizer AA Batteries Alkaline Power, 32 Count Alkaline Double A Battery Pac
C-Line 10-Pocket Poly Portfolio with Write-on Tabs, Spiral-Bound, 5-Tab, Clear
Flying Insect Trap, 2 in 1 Indoor Plug-in Fruit Fly Trap, 2 Trap White and 12 Glu
Seville Classics Commerical Grade NSF-Certified Bin Rack Storage Steel Wire
S&O Large Meeting Notebook for Work - Professional Organizer Planner - Corp
16 Pack Waterproof ID Badge Holder Case Waterproof Clear Vertical ID Card H
COMHOMA Big and Tall Office Chair, High Back Leather Gaming Chair with Fo
Meister Double-Sided XL Floor Mat Tape - Secures Exercise Mats & Rugs in Pla
MDF Instruments, Acoustica Lightweight Stethoscope for Doctors, Nurses, Stud
Self Adhesive Coat Hooks for Hanging: Heavy Duty Stainless Wall Hook for Tow
Towel Hooks Bathroom Coat Robe Wall Hook Stainless Steel Heavy Duty Door

Zacurate 500BL Fingertip Pulse Oximeter Blood Oxygen Saturation Monitor with
ExcelMark Custom Rubber Stamp - Clean & Easy Stamping - Personalized Self
BK602S Soldering Iron & Desoldering Gun 2-In-1 Set, Hot Air Rework Station D
AEscod Portable Camping Fan, Rechargeable Battery Operated with LED Light
AmazonFresh Go For The Bold Ground Coffee, Dark Roast, 32 Ounce
Amazon Fresh, Colombia Ground Coffee, Medium Roast, 32 Oz
Heartland Non Dairy Liquid Coffee Creamer, French Vanilla, 200 Single Serve C
Adoreen 4K DisplayPort Cable 1.5 feet/2 Pack, Braided DP to DP 1.2 Cord(from
Amazon Fire TV 65" Omni QLED Series 4K UHD smart TV, Dolby Vision IQ, Fir
Domino Sugar Packets, 0.1 Ounce (Pack of 2000)
Candle Dye for Soy Wax Candle Making - 16 High-Concentration Colors - Mix to
MyLifeUNIT Metallic Marker Pens, 10-Pack Metallic Gold Silver Permanent Marl
Generic 24 Pieces Candle tins, 8oz candle jars, Candle container used for ma
GreatWhip 13L Helium Tank Up To 50 Latex Balloons, Helium Tank For Balloon
Portable Charger 36800mAh,4 Outputs Power Bank, Dual Input 5V/3A External
Anker USB C to USB C Cable, Type-C 60W Fast Charging Cable (1FT, 2Pack)
Logitech C920e HD 1080p Mic-Enabled Webcam, certified for Zoom, Microsoft
HHLPRO UHF Wireless XLR Transmitter and Receiver with Dual Antennas, 470
Haimont Mens Athletic Running Shorts Zipper Pockets Quick Dry Drawstring Sh
Asvin Soft Textured Bath, Shower, Tub Mat, 24x32 Inch, Phthalate Free, Non S
Haimont Mens 7 inch Running Shorts Zipper Pocket Quick Dry Workout Athletic
Ring Battery Doorbell, Head-to-Toe Video, Live View with Two-Way Talk, and M
Under Armour Men's Charged Valsetz Mid, (001) Black/Black/Jet Gray, 7, US
LiCB 10 Pack CR1/3N Battery 3V Lithium CR 1/3N Batteries
Bates Men's High Gloss Duty Oxford, Black, 10 W US
Wagan EL6206 12V 6 Quart Personal Thermoelectric, 6 Liter Capacity, Portable
VIVO Dual Monitor Desk Mount, Heavy Duty Fully Adjustable Steel Stand, Holds
VELCRO Brand Heavy Duty Tape | 16 Foot Roll | Strong Sticky Back Adhesive
VELCRO Brand Extreme Outdoor Double Sided Mounting Tape | Holds up to 15
No-Screw Under Desk Cable Management Tray - Self-Adhesive Installation, Co
Geiteoa 21 Gallon Kitchen Trash Bags with Drawstring Fit 20-21 Gal, Large Gar
Sprite, 12 fl oz, 12 Pack
Jaluxing [8X8 1-Compartment 75-Pack Bio Natural Clamshell Take Out Food C
Diet Coke, 12 fl oz, 12 Pack (Package May Vary)
Magnetic Gift Box 12x8x4 Inch With Lid Collapsible Rectangle Gift Boxes for W
25 Gallon Disposable Trash Cans with Built-in Handles, 4 Pack Extra Large Por
Pure Life Purified Water Bottles, 24 Pack - Still Bottled Water Enhanced with Mi
Coca-Cola, 12 fl oz, 12 Pack
Cididu 240 Pack Paper Ice Cream Cups, 8 Oz Disposable Dessert Snack Bowls
Nuenen 300 Pcs 8 oz Disposable Paper Cups Bowls Bulk Summer Ice Cream S
International Delight Hazelnut Coffee Creamer Singles, 84 Fl Oz, 192 Count
Swiss Miss Milk Chocolate Flavor Hot Cocoa Mix, 1.38 oz. 50-Count
International Delight, French Vanilla, Single-Serve Coffee Creamers, 192 Count
Keyboard Cover for K270 Wireless Keyboard, Logitech MK295 MK275 MK270 V
Amazon Basics Expanding File Folder Organizer with Pockets, Letter Size, 3.5-I
ThinkTex Plastic Expanding File Folder, Transparent envelopes with Elastic Clo
Amazon Basics Facial Tissue with Lotion, 2-Ply, 300 Count (4 Packs 75), (Pack
maxtek Dry Erase Markers, 0.7mm Ultra Fine Tip, Low Odor, 12 Count
Air Wick Scented Oils 0+10 Fresh Waters

Thorogood Deuce 8" Waterproof Side-Zip Black Tactical Boots for Men and Wo
40 Pack File Folders 2 Inch Expanding Pocket Expandable File Folders Letter S
Dixie PerfecTouch 12 oz Paper Coffee Cups By GP PRO, Coffee Haze Design,
SUNEE 12 Pack Steno Pads 6x9, Gregg Rule, 60 Sheets, 6 Assorted Color Spi
Pentel EnerGel Deluxe RTX Retractable Liquid Gel Pen,1.0mm, Midium Line, M
Hontom Accordion File Organizer,5200°F Fireproof Document Organizer with 13
8MILELAKE Universal Camshaft Pulley & Fan Clutch Removal Holder Set, Pulle
Keureedg 16 Inch Large Outdoor Clock, Waterproof Wall Clock with Thermome
AILZFEI 5pcs Small Note Pad 5x8 Notebook College Ruled Color Legal Pads P
Amazon Basics Narrow Ruled Lined Writing Note Pad, 5 inch x 8 inch, White, 1
EQUAL 0 Calorie Sweetener, Sugar Substitute, Zero Calorie Sugar Alternative S
METUUTER 12-Count Kitchen Sponges- Compressed Cellulose Sponges Non-
Westcott 8-Inch Titanium-Bonded Scissors with Adjustable Glide Feature for Of
Dixie Medium Paper Plates, 8.5 Inch, 90 Count, 2X Stronger*, Microwave-Safe,
Lysol Disinfectant Spray, Household Essential Cleaning Supplies, Multi-Purpose
48" x 72" SwiftGlimpse 2026 Wall Calendar Erasable HUGE Jumbo Wet & Dry I
Amazon Basics Magnetic Whiteboard/Dry Erase Board, 36 x 48-inch, Aluminum
Self Inking Rubber Stamp, Refillable Red Ink Preinstalled - (9/16" x 1-1/2") (Can
Dealusy 360 Count Extra Heavy Duty Clear Plastic Silverware, 150 Forks, 150 S
Amazon Basics Facial Tissue with Lotion, 2-Ply, 300 Count (4 Packs 75), (Pack
RACETOP 8 oz 500 Pack Disposable Paper Coffee Cups, Disposable Paper Cu
Hefty Party On Disposable Plastic Cups, Assorted, 16 Ounce, 100 Count
Amazon.com Gift Card for any amount in a White Floral Gift Box
Mounting Dream TV Wall Mount for 32-65 Inch Television,Mount with Swivel an
Flag Clips for Rope 4-Pack - Durable 3.2" Bronze Brass Snap Clip with Swivel E
Manitowoc K00339 Arctic Pure AR-20000 and AR-40000 Replacement Cartridg
GE FQK1K Under Sink Water Filter | Replacement for Water Filtration System |
Amazon Fire TV 65" Omni QLED Series 4K UHD smart TV, Dolby Vision IQ, Fir
Freshcut Paper Pop Up Cards, Ivory & Sage, 12 Inch Life Sized Forever Flower
JEFURE 30 Pcs 39.4 Ft Correction Tape, Tear-Resistant Tape Bulk for School,
Snowtaros Undermount Sink Brackets, Stainless Steel Undermount Sink Suppo
lukar Art Canvas Storage Rack with Wheels, Adjustable Art Storage Rack Metal
lukar Art Canvas Storage Rack with Wheels, Adjustable Art Storage Rack Metal
2020 Apple iPad (10.2-inch, Wi-Fi, 32GB) - Space Gray (8th Generation)
Ancor 305106 Marine Grade Electrical Adhesive Lined Heat Shrink Tubing (1/2-
BUYYAH Heavy Duty Horizontal Storage Rack with 4 Casters, Mobile Material H
AROEVE Air Purifiers for Bedroom Air Purifier With Aromatherapy Function For
Flash Furniture Jana Comfort Black Mesh Stackable Steel Side Chair
Large Print Merriam-Webster Puzzles 10 Booklet Set (Brain Games Large Print
Oikss 50 Pack 5.25x3.25x8.25 Inch Small Royal Blue Kraft Paper Bags with Ha
Affrolling 100 Pcs Certificate Diploma Paper 8.5 x 11 Inch Blank Cardstock for C
48-Pack Single Sided Award Certificate Holders - Bulk Certificate Holders for Gr
Merriam-Webster Puzzles 10 Booklet Set (Brain Games)
4 Pack Clear Plastic Business Card Holder,Acrylic Business Card Display for De
xydstay Acrylic Brochure Holder 4x9 Inches Slant Back Design, Clear Display S
IVAPUPU 2 Pack 6FT Table Cloth for Rectangular Fitted Events Stretch Red Ta
Padike Business Card Holder/ Case Professional PU Leather & Stainless Steel
Delifox Inclined Desk File Organizer, 5-Section Vertical File Folder Holder Stanc
VEVOR Pocket Hole Jig Kit, 34 Pcs Pocket Hole Jig System with 11" C-clamp, F

AOBEN Biscuit Cutter Plate Joiner 8.5 Amp With No. 0 Wood(30 Pcs) No. 10 W
DigitaLinx DL-SCU21C 2 x 1 HDMI/USB-C Soft Codec Series Conference Switc
PGSONIC 20 Pack CR2450 3V Lithium Coin Battery
Logitech MK320 MK335 Keyboard Cover, Waterproof Silicone Protector Skin fo
Nightkonic 50 pcs Pack - CR2032 Battery 3v Lithium Button Cell Coin 2032 Batt
Logitech MK335 Quiet Wireless Keyboard and Mouse Combo - Black/Silver Key
16 inch x 9.5 inch Shelf Support Bracket Heavy Duty, L Shelf Brackets ,max Loa
1791 Placard, Class 8 Corrosive 25-pk. - 10.75" x 10.75" Removable Self Adhes
SmartSign - S-5531 NFPA Sign Kit (Placard, Digits & Symbols) | 17" Tall (Tip-to
Sharpie Magnum Permanent Markers, Oversized Chisel Tip, Great for Poster B
Amazon Basics 48-Pack AA Alkaline High-Performance Batteries, 1.5 Volt, 10-Y
Kohler 12-757-02-S Lawn & Garden Equipment Engine Carburetor Float Genuir
Nescafe Taster's Choice, House Blend Instant Coffee Single Serve Sticks, 18 C
VECELO Magazine Rack FloorStanding,Magazine Display Stand Brochures Ne
Lysol Disinfectant Spray, Household Essential Cleaning Supplies, Multi-Purpose
METUUTER 12-Count Kitchen Sponges- Compressed Cellulose Sponges Non-
EQUAL 0 Calorie Sweetener, Sugar Substitute, Zero Calorie Sugar Alternative
Westcott 8-Inch Titanium-Bonded Scissors with Adjustable Glide Feature for Of
Sharpie Metallic Fine Point Permanent Markers 2/Pkg-Gold & Silver
Seajan 60 Pcs Back to The 80s Party Decoration Retro 1980s Hip Hop Cutouts
500 Yard Premium White Curling Ribbon for Crafts, Gift Wrapping, Party Decor
20Pcs Disco Ball Balloons Different Sizes- 4D Large Disco Balloons 32" 22" 10
Outus 80's Decades Party Decorations Retro 80's Cutouts Large Cassette Play
MAYJAM Tea Tree 20 Pcs Pure Essential Oil Gift Set, for Diffuser, Humidifiers,
Inflatable Rock Star Toy Set, 7 Pack Inflatable Boom Box Mobile Phone Guitar
Avezano Disco Backdrop Back to 70s 80s 90s Dance Party Decorations Banner
45 Pcs Musical Records Bulletin Board Cutouts 6 inch Jazz Rock Music Party D
Hearth & Harbor Soy Candle Wax for Candle Making 10 lb Bag, Premium Natur
SAEUYVB Candle Making Kit, Candle Making Kit for Adults - DIY Starter Soy C
APC Smart-UPS 1500VA UPS Battery Backup with Pure Sine Wave Output (SM
Regal Bingo Bulk Bingo Cards with Sliding Windows - Reusable Large Print Bin
Gebildet 30pcs Reed Switch, Normally Open (N/O) Magnetic Induction Switch, M
Amazon Basics AAA Alkaline High-Performance Batteries, 1.5 Volt, 10-Year Sh
Amazon Basics Hanging Organizer File Folders for Efficient Filing, Sturdy, Adju
Pilot, G2 Premium Gel Roller Pens, Fine Point 0.7 mm, Black, Pack of 12 (Doze
Pilot, G2 Premium Gel Roller Pens, Fine Point 0.7 mm, Blue, Pack of 12
Post-it Tabs, 1 inch Solid, Red, Yellow, Blue, 12 Tabs/Color, 36 Tabs/On-The-G
Post-it Tabs, 1 in Solid, Aqua, Lime, Yellow, Red, 22/Color, 88/Dispenser (686-A
Plasticpro Cutlery Plastic Forks Medium Weight Disposable Silverware (White,1
PLASTICPRO Cutlery Plastic Knives Medium Weight Disposable Silverware Wh
Lenovo ThinkVision P24h-30 LED display 60.5 cm [23.8] 2560 x 1440 pixels Qu
Lenovo Laptop Bag T210, Messenger Shoulder Bag for Laptop or Tablet
Logitech M196 Bluetooth Wireless Mouse, Compact and Portable Mouse for La
Lockport Black Gaffers Tape 3 inch x 30 Yards - 2 Pack Pro Black Gaff Tape - M
Logitech M170 Wireless Mouse for PC, Mac, Laptop, 2.4 GHz with USB Mini Re
D-NYX Gaffer Tape 4 Inch x 1 Pack Black Gaff Tape, Matte Finish Non-Reflecti
Gaffer Tape 2 Inch x 1 Pack Black Gaffing Tapes, Heavy Duty No Residue, Mat
AZCOVER American Flag 5x8 FT Us Flag for Outside Heavy Duty Nylon Americ
Liif Sympathy & Condolence Card - 3D Sympathy Basket Flower Pop Up Greeti

SOLO TLP316-0007 White Traveler Plastic Lid - for SOLO Paper Hot Cups (Ca
Bounty Paper Napkins, White, 400 Count
Pep O Mint Hard Candy, 2lb + 2oz Bulk Pack of Mints Individually Wrapped, Bul
Ziploc Gallon Food Storage Slider Bags, Power Shield Technology for More Dur
Vanity Fair Everyday Paper Napkins, 200 Count, Disposable Napkins Made Sof
Assorted Fruit Starlights - 3 Pounds - Pinwheel Fruit Candies - Fruit Flavored Ha
Dixie Large Paper Plates, 10 Inch, 86 Count, 2X Stronger*, Microwave-Safe, So
Plastic White Flexible Drinking Straws 380 Bulk, Individually Wrapped Disposab
Opxyl Not Yellowing for iPhone 16 Pro Max Case Clear, 360° Protection with 2X
LOUISWARE Portable Waist Fan 10000mAh Rechargeable Waist Clip Fan 180
Bigelow Cozy Chamomile Herbal Tea,Caffeine Free Tea with Chamomile Flowe
INTERNET'S BEST Premium Utility Knife Set | Retractable Box Cutter with Rub
Febreze Air Mist Air Freshener Spray, Odor-Fighting Room Spray, Air Freshene
Biglow Tea Organic Lemon Ginger Tea Steep 60 Bags Net Wt 4.66 Oz
Serta Manager Office, Ergonomic Computer Chair with Layered Body Pillows Co
Moinchore 100 Pcs 6" Large Paper Patriotic Star Cutouts with 2 Pcs Marker Pen
KatchOn, Happy 4th of July Banner - 120x20 Inch, 4th of July Yard Banner | 4th
EZlifego Double Sided Tape Heavy Duty, Nano Double Sided Adhesive Tape, C
12 Pcs 4th of July Yard Sign Decorations Patriotic Outdoor Memorial Day Indep
50 Pcs 4th of July Party Favor Bags, American Flag Patriotic Plastic Goodie Tre
QZYL 4 Pack 4th of July Tablecloths, 54" x 108" Patriotic Plastic Table Cover, R
Lockport Black Gaffers Tape 4 inch x 30 Yards - Pro Black Gaff Tape - No Resi
UPC UPGRADE PARTS COMPANY RBC7-UPC Replacement Battery for APC
KTRIO Pack of 6 Colors Handheld Tally Counter, 4-Digit Number Clicker Counte
Brightown 24 Pack Rechargeable Battery AA, NiMH Pre Charged Double A Batt
Monoprice Auxiliary Audio Cable - 3.5mm TRS, Gold Plated, 1 Feet, Black - Ony
Seventh Generation Dishwasher Detergent Gel Liquid Soap Lemon Scent Dish
Haimont Mens Athletic Running Shorts Zipper Pockets Quick Dry Drawstring Sh
Haimont Mens 7 inch Running Shorts Zipper Pocket Quick Dry Workout Athletic
Under Armour Men's Charged Valsetz Mid, (001) Black/Black/Jet Gray, 7, US
WypAll Wall Mounted Wiper Dispenser (80579), Black, Jumbo, 16.8"x10.8"x8.8"
WypAll GeneralClean X50 Cloths Cleaning Wipes (35015), Jumbo, Strong Towe
Asvin Soft Textured Bath, Shower, Tub Mat, 24x32 Inch, Phthalate Free, Non Sl
LiCB 10 Pack CR1/3N Battery 3V Lithium CR 1/3N Batteries
Caleihd Crinkle Cut Paper Shred Packing Grass Cushion Paper Streamer for Cl
Snappy Frosti Tropics Pina Colada Slushy Mix, Slushie Syrups for Machine, Gra
Snappy Frosti Tropics Green Apple Slushy Mix, Slushie Syrups for Machine, Gra
Nerds Rope Candy, Very Berry, 0.92 Ounce Ropes (Pack of 24)
Snappy Frosti Tropics Georgia Peach Slushy Mix, Slushie Syrups for Machine, G
Wonka Pixy Stix, Sour Powder Straws, Grape, Maui Punch, Cherry, and Orange
Candy Variety Pack, 18 Count Assorted Lollipops, Bulk Candy Individually Wrap
Snappy Frosti Tropics Blue Raspberry Slushy Mix, Slushie Syrups for Machine,
Giant Push Pop Container with Individually Wrapped Lollipop Variety Party Pack
Lik-M-Aid Fun Dip Candy 48 Pack Bulk Case, 2 Flavors, Cherry Yum and Blue R
NERDS Rope, Candy, Variety Box, Rainbow & Very Berry, 0.92oz (16 ct)
Ignixlite 12 Pack 24 inch 17Watts F17T8 Fluorescent Bulb, F17T8/841 4100K C
Skyygemm 60 Pcs Classification Folders Letter Size, 1 Divider Pressboard File
RJTEK 【Upgraded Version】 Stair Climber Hand Truck and Dolly, 350 Lb Cap
Baskets For Gifts Empty, 5 Pk Black Empty Gift Baskets To Fill, Sturdy Cardboa

Caleihd Crinkle Cut Paper Shred Packing Grass Cushion Paper Streamer for Cl
Dwersty Frosted Glass Window Privacy Film Decorative, Bathroom Window Priv
Fqueelvys Bird of Paradise Artificial Plant Combo Palm Leaves,Faux Bird of Par
Huaxy Artificial Palm Leaves in Glass Vase with Faux Water for Table Centerpie
Huaxy Artificial Palm Leaves in Glass Vase with Faux Water for Table Centerpie
Amazon Basics Everyday Paper Plates, 10 Inch, Disposable, 150 Count
TashiBox plastic cups [20 oz 100cups],Clear Crystal disposable plastic cups,sm
Officemate Carry All Clipboard Storage Box, Letter/Legal Size, Black & Green (8
Dawn Dish Soap Ultra Dishwashing Liquid, Dish Soap Refill, Dish Detergent Liq
Amazer Dish Brush with Handle, 2 Pack Kitchen Scrub Brushes for Cleaning, Di
M6 Black Acorn Cap Nuts, M6-1.0 Black Acorn Nut Stainless Steel 18-8(304), 2
20Pcs M6 Screws M6 x 30mm Flat Head Socket Cap Screw Bolts, Allen Socket
20Pcs M6 Bolt, M6 x 25mm Flat Head Socket Cap Screw Bolts, Allen Socket Dr
SRUNP Dashboard Phone Holder for Car, Car Phone Mount,Vertical Horizontal
20Pcs M6 Bolt M6 x 20mm Flat Head Socket Cap Screw Bolts, Allen Socket Dri
20Pcs M6 x 45mm M6 Screws Flat Head Socket Cap Screw Bolts Furniture Bol
M6 Black Spring Lock Washer, 304 Stainless Steel, Black Coating Split Lock W
20Pcs M6 Bolt M6 x 40mm Flat Head Socket Cap Screw Bolts, Allen Socket Dri
Diamond Concrete Grinding Discs for Husqvarna Redi-Lock, Soft Bond, Set of 3
SEYMAC stock Case for Samsung Galaxy Tab S10 FE / S9 / S9 FE 5G Tablet
YOUOWO 5 Pack Black Lanyards with Vertical ID Badges Holder and Retractab
Air Wick Essential Mist Diffuser, 1ct, Essential Oils Diffuser, Air Freshener
12 Pack ID Badge Holders with Retractable Lanyards Colorful Retractable Lany
TITANflex Thor Grip Heavy Duty Green Industrial Nitrile Gloves, 8-mil, Large, B
SATINIOR 3 Piece Balaclava Face Cover Sun Protection Neck Cover Summer
Duracell 2032 Lithium Battery. 8 Count Pack. Child Safety Features. Compatible
Canopy Weights Set of 4, No-Pinch Design for Simple Setup and Removal, 40 l
GIGABYTE GeForce RTX 3050 WINDFORCE OC V2 6G Graphics Card, 2X W
Diamond Concrete Grinding Discs for Husqvarna Redi-Lock, Soft Bond, Set of 3
Pro Chaser 400W Power Inverters for Vehicles - DC 12v to AC 110v Car Inverte
Aluminum 1" Female NH to 1 1/2" Male NH Fire Hose Adapter
LINE2design Firefighter SCBA Air Pak Respirator Firefighter Mask Face Piece E
LINE2design Firefighter SCBA Air Pak Respirator Firefighter Mask Face Piece E
AMUFER Bug Zapper for Outdoor & Indoor, 1/2 Acre Coverage Mosquito Lamp
Logitech MK320 MK335 Keyboard Cover, Waterproof Silicone Protector Skin fo
LINE2design Firefighter SCBA Air Pak Respirator Firefighter Mask Face Piece E
PURELL Advanced Hand Sanitizer Gel Infused with Essential Oils, Scented Var
Tarps Heavy Duty Waterproof 6x6ft,TEZONG 12Mil Poly Tarp Multipurpose Tar
Small Tarp, Tarps Heavy Duty Waterproof 5x7, Waterproof Plastic Poly 16 Mil T
Diateklity 20 Pack Retractable Badge Holder with Carabiner Reel Clip, Badge R
Specialist ID 5 Pack - Heavy Duty All Metal Casing Retractable Badge & Key Re
WORKPRO Premium Utility Knife Retractable Snap-off Blade, Heavy Duty Alum
Snowtaros Undermount Sink Brackets, Stainless Steel Undermount Sink Suppo
Wypall GeneralClean X60 Cloths Multi-Task Cleaning Wipes (34790), Strong ar
Bird Fiy Blue Lanyard 100 Pack Bulk Badge Lanyards for ID Badges Neck Cruis
MANDLE (MAN UP AND HANDLE IT) Adjustable Water Shut Off Replacement
TYBOATLE Accent Chair Set of 2 Living Room Chairs Cozy Tufted Mid Century
Hello Sunshine Hello Summer Banner Hawaiian Tropical Beach Summertime Pa
Summer Party Decorations Hello Summer Banner Beach Hanging Swirls Strean

134PCS Summer Window Clings - Summer Window Clings for Glass Windows,
Hello Summer Banner Porch Sign, 71 x 12 Inch Summer Party Door Hanging Pa
Traplace 9 Sheets Summer Window Clings, Double Sided Summer Window Cli
YQUQWN, Hello Summer Banner - No DIY, Summer Banner for Summer Party
Summer Hanging Swirls Beach Pool Hanging Swirls 20Pcs Summer Party Decc
Surge Protector Power Strip - Nuetsa Flat Plug Extension Cord with 8 Outlets ar
Surge Protector Power Strip Tower with 5 USB Ports and Night Light,10FT Exte
Avery Printable Return Address Labels, 0.75" x 2.25", Gold Foil, 300 Blank Maili
Tru-Spec 24-7 Original Tactical Pants for Men - Durable, Water-Resistant Cargo
Ambitex LLG5201 Disposable Gloves, Latex, Large, Clear (Pack of 100)
Deli Effortless Heavy Duty Stapler, One Touch Stapling, Easy to Load Ergonom
Daltack 3-Tier Paper Organizer with Handle, Mesh Desk Organizer Letter Tray,
Amazon Basics #10 Security-Tinted Self-Seal Business Letter Envelopes, Peel
Metal Stapler Heavy Duty 50 Sheet Capacity with 1750 Staples and Staple Rem
ACCU-Stamp Round Message Stamp, Check Mark Symbol, 5/8" Impression, Re
Pop Up Sticky Note Dispenser Sticky Note Holder Pop Up Note Dispenser Trans
GUSTO White Paper Cups [8 oz - 100 Count] Disposable Coffee Cup for Hot Dr
5Pcs Tube Glass Fuse 50T 5x20mm 5 * 20mm Slow Blow Time-lag 250V T 2A
5Pcs Tube Glass Fuse 50T 5x20mm 5 * 20mm Slow Blow Time-lag 250V T 2A
Playbees Magnetic Locker Mirror - Purple - Ideal for School Locker, Bathroom, F
ONiLAB Bottle Top Dispenser with 1L Round Media Storage Bottle(1-10ml)
TIHOOD 10PCS 2 in 1 Stainless Steel Lab Spoon Spatula/Laboratory Sampling
50mm Glass Funnel, Short Stem, Borosilicate Glass, Heavy Wall, Karter Scienti
HOSS Boot Men's Stomp Aluminum Safety Toe Waterproof Work Boot Big Size
MaxMark Heavy Duty Date Stamp with 4-Line Custom Text, Self Inking Date Sta
Amazon Brand - Solimo Coffee Pods, Assorted pack (French, Dark, Colombian)
Amazon Basics Everyday Paper Plates, 8.62 Inch, Disposable, 300 Count
Diamond Concrete Grinding Discs for Husqvarna Redi-Lock, Soft Bond, Set of 3
Ricola Max Honey Lemon Throat Care Large Bag | Cough Suppressant Drops |
LabelMore 3 1/3 x 4 Labels - 6 Up Self Adhesive Shipping Labels - FBA Labels
[500ct] 5.5" Wrapped Wood Coffee and Tea Stirrers
Farberware Nonstick Bakeware Baking Pan / Nonstick Cake Pan, Rectangle - 9
Tiawudi 3 Pack Nonstick Muffin Pan, Carbon Steel Cupcake Pan, Easy to Clear
Sheet Pan,Cookie Sheet,Heavy Duty Stainless Steel Baking Pans,Toaster Over
Bread Loaf Pan, 10 Pack Nonstick Loaf Baking Pan 9.5 x 5 Inch Loaf Pan, Long
USA Pan Bakeware Seamless Nonstick Standard Bread Loaf Pan, 8 x 4.5 x 2.7
Amazon Basics Rectangular Baking Bread Loaf Pan, 9.5 x 5 Inch, Set of 2, Gray
GoodCook Everyday Nonstick Carbon Steel 13" x 9" Baking Sheet Set, 3 Pack -
GoodCook Everyday Nonstick Steel Jumbo Texas Muffin Pan, 6-cup, Gray
KitchenAid 6 Speed Hand Mixer with Flex Edge Beaters - KHM6118
Winco 1/4 Size Pan, 2 1/2-Inch, Stainless Steel, 1 Count (Pack of 1)
Wilton Recipe Right Small Non-Stick Baking Sheet, Cookie Sheet, 13.2 x 9.25-I
GoodCook Everyday Nonstick Steel Square Pan, 8", Gray
Kitchen Utensils Set- 34PCS Silicone Cooking Utensils with Holder, Umite Chef
GDOR 1000W 6-in-1 Immersion Blender Handheld, Stainless Steel Scratch Res
Anker USB C Hub, 7-in-1 Multi-Port USB Adapter for Laptops, 4K@60Hz USB C
LINE2design Firefighter SCBA Air Pak Respirator Firefighter Mask Face Piece B
TSA Approved Cable Luggage Locks, Re-settable Combination with Alloy Body
Snowtaros Undermount Sink Brackets, Stainless Steel Undermount Sink Suppo

Logitech MX Vertical Wireless Mouse - Ergonomic Design Reduces Muscle Stra
Electric Air Duster, 300000RPM 4-Gear Adjustable Compressed Air Duster with
Women's Orthopedic Diabetic Wide Walking Shoes: Fit Comfort Arch Support N
Starlink Gen 3 Mount, Adjustable Metal Starlink Pole Mounting Kit for Wall /Roo
Colonial Coffee 100 Count Single Pot Coffee Packets - 100% Arabica Colombia
AI Voice Recorder, PLAUD Note Voice Recorder w/Case, App Control, Transcri
Basic Medical Synmax Vinyl Exam Gloves - Latex-Free & Powder-Free Disposa
BUNN 12-Cup Commercial Coffee Filters, 1000 Count (Pack of 1), 20115.0000
Acootruing Letter Opener, Envelope Slitter Letter Openers Metal Letter Opening
MarkDomain Label Maker Tape 12mm 0.47 Laminated White TZe Tz TZe-231 C
12mm 0.47 Laminated White Label Tape Relpacement for TZe-231 Brother Lab
NOCO Boost GB150: 3000A UltraSafe Jump Starter - 12V Lithium Battery Boos
GORILLA GRIP powerGRIP Drawer Shelf and Cabinet Liner, Thick Strong Hold
Haimont Mens Athletic Running Shorts Zipper Pockets Quick Dry Drawstring Sh
Russell Athletic Men's Mesh Pocket Short, Navy, XX-Large
Haimont Athletic Shorts Zipper Pockets Men Quick Dry Lightweight Workout Sh
GORILLA GRIP Slip Resistant Drawer and Shelf Liner 2 Pack, Non Adhesive W
Haimont Mens Athletic Running Shorts Zipper Pockets Quick Dry Drawstring Sh
Case of 125 Instant Cold Packs, 5" x 6" (4" x 5" Cold Area) - Disposable Cold C
WktobeHVB Resistance Loop Exercise Bands-Stretch Bands for Working Out w
Aluf Plastics - Value COEX 3 Ply Garbage Bags, 55-60 Gallon, 1.25 Mil (eq), 38
Pressman Checkers -- Classic Game With Folding Board and Interlocking Chec
Meooeck 6 Pieces Wooden Tic Tac Toe Game Mini Board Game Xo Chess Boa
Table Top Mini Bowling Game Set-Tabletop Wooden Board Mini Arcade Deskto
Hasbro Gaming Yahtzee
Front Porch Classics | Double 6 Travel Tin Domino Set from, for 1 to 4 Players A
Hasbro Gaming Jenga Wooden Blocks Stacking Tumbling Tower Game | Party
Pup Go Standard Size 4 in a Row Game, Classic Family Board Game for Kids &
Juneteenth Is My Independence Day Black Pride Melanin T-Shirt
Juneteenth Is My Independence Day Black Pride Melanin T-Shirt
Juneteenth Is My Independence Day Black Pride Melanin T-Shirt
Juneteenth Is My Independence Day Black Pride Melanin T-Shirt
Juneteenth Is My Independence Day Black Pride Melanin T-Shirt
Wireless Keyboard and Mouse Combo, 2.4G Full Size Wave Keys Ergonomic K
Ubramac 50Feet Long Telephone Extension Cord Phone Cable Line Wire, with
Dealusy 360 Count Extra Heavy Duty Clear Plastic Forks Disposable, BPA-Free
APC UPS Battery Backup Surge Protector, 425VA Backup Battery Power Suppl
FOCUSLINE 360 Count Clear Plastic Silverware, 120 Forks, Knives and Spoons
Vanity Fair Everyday Paper Napkins, 200 Count, Disposable Napkins Made Soft
FOCUSLINE 360 Count Clear Plastic Silverware, 120 Forks, Knives and Spoons
Vanity Fair Everyday Paper Napkins, 200 Count, Disposable Napkins Made Soft
Famous Amos Classic Chocolate Chip Cookies, 1 Ounce Bag (Pack of 12)
PLANTERS Variety Pack, Salted Cashews, Salted Peanuts & Honey Roasted P
Classic Snack Care Package
Swpeet 262Pcs 4 in 1 Snap Ring Pliers with 6 Sizes 4mm to 30mm Alloy Steel E
Blue Summit Supplies Hanging File Folders, 1/5 Cut Adjustable Tabs, Legal Siz
Air Wick Plug in Scented Oil Starter Kit, 2 Warmers + 6 Refills, Fresh Linen, Sa
Air Wick Essential Mist Refill, 3ct, Linen & Petals, Air Freshener, Essential Oils
ExcelMark Reminder Past Due - Self Inking Bill Collection Stamp in Red Ink

Uniclife 20 Pack Sliding ID Badge Holder Hard Black Vertical Plastic Card Case
5.11 Tactical Men's Apex Pants, Regular Fit, Gusseted, 10 Pockets, Style 7443
5.11 Tactical Stryke Pants for Men, Cargo Pockets Pant for Military & Law Enfo
Hanaive 80 Pcs Faux Flower Heads Mini Artificial Flower Heads Fake Peony Da
OPSEAM Butterfly Wall Decor 24/48 PCS, 3D Butterflies Stickers for Party Dec
Dixie PerfecTouch 12 oz. Insulated Paper Hot Coffee Cup by GP PRO (Georgia
Coffee mate Original Powdered Coffee Creamer
Greconv 300 Pack Small Compostable Paper Plates, 6 inch, Dessert, Brown
Vornado MVH Space Heater 3 Heat Settings Adjustable Thermostat Tip-Over P
Powered USB 3.0 Hub, Wenter 13 Ports Powered USB Hub with SD/TF Card R
Nabisco Variety Pack OREO Mini, CHIPS AHOY! Mini, Nutter Butter Bites, RITZ
1IntheOffice Clear Pencil Pouch for 3 Ring Binder, Ring Binder Pockets with Zip
Scotch Contractor Grade Masking Tape, 0.94 inches by 60.1 Yards (540 Yards
Snack Factory Pretzel Crisps, Original, 1 Oz Snack Bags, 10 Ct
CAMNAL Heavy Duty Carabiner UIAA Certified Locking Carabiner 25KN (About
Extra Large Non-Slip Car Dashboard Sticky Pad - 11"x7" MINI-FACTORY Fixate
ALLY Tools Super Strong 3 PC SET of 6 Inch Heavy Duty Automatic Center Pu
2026 Desk Calendar - Jan 2026 - Dec 2026, 12 Months Large Monthly Desk Ca
Amazon.com Gift Card in a Mini Envelope (Kraft)
APRBOX Employee Appreciation Gifts Bulk Thank You Gifts with Thank You Ca
WypAll Wall Mounted Wiper Dispenser (80579), Black, Jumbo, 16.8"x10.8"x8.8
WypAll GeneralClean X50 Cloths Cleaning Wipes (35015), Jumbo, Strong Towe
VINGLI 6 Foot Plastic Folding Table Portable Long Table for Indoor Outdoor Us
Mobile Climate Control MCC A/C Receiver Assy with Filter Drier, Replaces Truc
Reebok Work Men's RB4059 Sublite Cushion Work Safety Athletic Mid Cut Con
Equal Sugar Packets 1.75 oz (50 ct)
1InTheOffice Pen with Chain 7mm, Security Pen with Adhesive Pad, Pen with C
6-Pack Dymo D1 Label Tape 45013 Black on White 1/2 Inch x 23 Feet Compati
Bounty Paper Napkins, White, 200 Count, Packaging may vary
White Raffle Ticket Donation Collection Ballot Box Reusable Sturdy thick Cardb
SUPPNEED Adjustable Shelving Units and Storage, 48"W Garage Shelving He
Marspark 42 Pcs Outer Space Bulletin Board Set Space Themed Classroom Or
Fantastory Acrylic Paint Set, 24 x 60 ml with 12 Brushes; Christmas Acrylic Pair
Oikss 100 Pack 5.25x3.25x8.25 Inch Small White Kraft Paper Bags with Handle
Transfer Pipette, 3.0ml, Small Bulb, Graduated to 1ml, 140mm, Bulb Draw - 2.2
Transfer Pipette, 7.0ml Capacity, 3.0ml Graduated, Large Bulb, 155mm, 3.2ml E
Kleenex Ultra Soft Facial Tissues, 8 Cube Boxes, 80 Tissues per Box, 3-Ply, Pa
Powered USB 3.0 Hub, Wenter 5-Port USB Hub Splitter (4 Faster Data Transfe
Servus XTP 15" PVC Chemical-Resistant Steel Toe Men's Work Boots, Black, Y
10Gtek 10GBase-LR SFP+ Transceiver, 10G 1310nm SMF SingleMode LC Fib
Amazon.com Gift Card for Any Amount in a Mini Envelope (Black)
EROMMY 20x16.5x12 FT Large White Inflatable Nightclub, Blow Up Party Tent
Hp B3P06A 727 Designjet Printhead
Tess Safety Pole -Smoke Detector and Emergency Exit- Extendable Pole Teste
Micro Traders 50pcs Black Carbon Brush Cover Plastic with Slotted Connector I
WypAll GeneralClean L30 Cloths Heavy Duty Cleaning Wipes (05812), Quarterl
Canopy Weights Set of 4, No-Pinch Design for Simple Setup and Removal, 40 l
Juneteenth Banner Decorations, Red Yellow Black and Green Backdrop Decora
AUGSHY 6 Pack Juneteenth Bunting Fan Flags for Outside, 3 x1.5 Ft African A

Fuutreo 200 Pcs Happy Juneteenth Pencils Bulk Wood Pencils with Eraser Free
Happy Juneteenth Decorations, Juneteenth Party Supplies, Disposable Tablewa
Coneatness Juneteenth Flag 3x5 Ft with Brass Grommets, African American Ju
Sureio 300 Pcs Happy Juneteenth Day Party Favors Juneteenth Silicone Bracel
100 Pack Small Juneteenth Handheld Flags Sticks- Mini Juneteenth Celebrate F
Capoda 3 Pack Juneteenth Tablecloths 108 x 54 Inch Large Happy Juneteenth
CROWN SHADES Canopy Tent 10x10 Pop Up Canopy Outdoor Shade with Po
Ballot Box for Suggestions Donations Raffles White Glossy Display insert Cardb
Hp B3P06A 727 Designjet Printhead
Caribbean American Heritage Month Banner 24x71in Decorations Porch Yard S
Haimont Mens Athletic Running Shorts Zipper Pockets Quick Dry Drawstring Sh
Haimont Navy Blue Athletic Shorts for Men Quick Dry Running Short Pockets Li
Huaxy Artificial Palm Leaves in Glass Vase with Faux Water for Table Centerpie
AerWo 48 Pcs Palm Leaves, Artificial Tropical Monstera Fake Leaves, Fake Pal
BLUE PANDA 150 Pack Tropical Palm Leaf Napkins, Hawaiian Luau Napkins fo
Muck Chore Classic Men's Rubber Work Boots,Black,Men's 12 M US / Women'
Patio 198" W x72 H x6 D Artificial Hedge Wall Panels Greenery Grass Backdrop
Patio 90" W x72 H x6 D Artificial Hedge Wall Panels Greenery Grass Backdrop,
Sugar Packets, Box Of 1000
International Delight, French Vanilla, Single-Serve Coffee Creamers, 192 Count
International Delight Hazelnut Coffee Creamer Singles, 84 Fl Oz, 192 Count
Rapink RJ45 Coupler Inline Adapter Keystone, Female to Female Network Conn
BLOSOMEET Case for iPad Pro 13 Inch 2024 M4 with Tempered Glass Screen
Amazon Basics Electric Kettle with Glass Carafe for Tea and Coffee, BPA-Free,
Booms Fishing Locking Carabiner Clip: 3.1" Heavy Duty Black Carabiner Clip 12
WypAll GeneralClean X50 Cloths Cleaning Wipes (35015), Jumbo, Strong Towe
WypAll Wall Mounted Wiper Dispenser (80579), Black, Jumbo, 16.8"x10.8"x8.8"
hi!SCI Password Keeper Book with Colorful Alphabetical Tabs, Small Pocket Pa
Generic Entrust 525100-004 Full Color Ribbon, 500 Images, for Entrust Sigma D
Apoctsddo Wall Corner Protector, 2 PCS Self-Adhesive Corner Guards, 1.57 " W
Aluminum 1" Female NH to 1 1/2" Male NH Fire Hose Adapter
USB Wall Charger, LUOATIP 3-Pack 2.1A 5V Dual Port Cube Power Adapter P
3-Pack 8" Heavy Duty Scissors with Ultra Sharp Blades and Comfort Grip Hand
eulps Mouse Pad with Wrist Rest, Comfortable Computer Mousepad with Gel W
iPhone Charger 3 Pack 10 ft Apple MFi Certified Lightning Nylon Braided Cable
SUNEE 30 Packs Green Certificate Holders for 8.5x11 Award Certificates, Certi
SUNEE Certificate Holders(Blue, 30 Packs, New Pattern), Diploma Covers Gold
SUNEE Certificate Holders(Black, 30 Packs, New Pattern), Diploma Covers Gol
SUNEE Certificate Holders(Burgundy, 30 Packs, New Pattern), Diploma Covers
Makita XDT18ZB 18V LXT Lithium-Ion Sub-Compact Brushless Cordless Impac
Lockport Black Gaffers Tape 4 inch x 30 Yards - Pro Black Gaff Tape - No Resi
USB Flash Drive 2GB 20 Pack, Bulk USB 2.0 Flash Drives Thumb Drive Swivel
Auto Locking Carabiner Clips - 28KN (6172lbs) Heavy Duty Caribeaners , 4PC
5.11 Tactical Stryke Pants for Men, Cargo Pockets Pant for Military & Law Enfor
TSA Approved Cable Luggage Locks, Re-settable Combination with Alloy Body
Amazon.com Gift Card in a Mini Envelope (Kraft)
Sixrip Welcome to The Best Team Ever 160 Blank Pages Spiral Notebook, New
Teenyyou 7 Pcs New Employee Welcome to the Team Gift Set Welcome to the
TAZO Tea Bags, Passion & Wild Sweet Orange Herbal Tea 20CT (1ea) (Variety

Jackery Explorer 1000 v2 Portable Power Station and Carrying Bag, 1070Wh Li
BEZOKABEL XLR Cables, XLR Microphone Cables 3ft 10 Packs Nylon Braided
Shure SB903 Lithium-Ion Battery for SLXD
GROWATT Portable Power Station ， INFINITY 2000 Black Electric Solar Gene
Gizoon 33" Bathroom Storage Cabinet Freestanding with Drawers Floor Organiz
Lipton Black Tea Bags, Hot or Iced tea bags, 100 Total Count
Café Bustelo Espresso Style Dark Roast Coffee, 96 Keurig K-Cup Pods
Casio MS-80B Calculator - Desktop Calculator with Tax & Currency Tools | Gen
Smead Pressboard Classification File Folder with SafeSHIELD Fasteners, 1 Div
Brother Genuine P-Touch TZE-243 Tape, 3/4" (0.7 mm) Standard Laminated P-
VIZ-PRO Magnetic Dry Erase Board, 48 X 24 Inches, Silver Aluminium Frame
Tool Daily Quick Connect Socket for Pressure Washer Gun and Hose, 3/8 Inch
Wipex Antibacterial Gym Wipes Refills for Cleaning Equipment, Surfaces - Com
Akro-Mils 13014 Stak-N-Store Heavy Duty Stackable Open Front Plastic Storag
ZIPCCI 1-1/2 Inch Wire Clamp, 10 Pack Stainless Steel Cable Clamp, Rubber M
Rok Hardware # 1/4" - 20 Heavy Duty Die Cast Zinc Metal Wing Nut with Washe
Skechers Men's Holdredge Ryker Hands Free Slip-Ins Construction Shoe, Brow
VIGRUE 2-in-1 undercarriage Pressure Washer Attachment,24 Inch Pressure W
TaoTazon 2-in-1 Undercarriage Pressure Washer Attachment, 16 inch Power W
BIC Gelocity Quick Dry Blue Gel Pens, Medium Point (0.7mm), 12-Count Pack,
CareAll Triple Antibiotic Ointment 0.9gr (25 Pack) Foil Packet, First Aid for Mino
Band-Aid Brand Flexible Fabric Adhesive Bandages, Comfortable Sterile Protec
PhysiciansCare First Aid Antiseptic Towelettes, Box of 25 Individually Wrapped
2000 Plus Ink Refill for Pre-Inked Stamps and Stamp Pads, Black .35 oz Each -
Hourleey Pressure Washer Gun, Red High Power Washer Gun with Replaceme
Durst B8618 Malleable Iron Radiator Spud Wrench
IFM INDIANA FACE MASK N95 Respirator Masks | Box of 25 | NIOSH APPRO
100 Pack LEVEL 2 PP + PE Disposable Isolation Gowns Blue with Elastic Cuff,
VEVOR Removable Dock Ladder 5 Steps, 350 lbs Load Capacity, Pontoon Boa
Nestle Coffee mate Coffee Creamer, Original, Liquid Creamer Singles, Non Dai
Dunwell Plastic Folder Sleeves (36 Pack, 6 Assorted Colors), Transparent Proje
Dunwell Clear Plastic File Folder Sleeves, 36 Pack, 8.5x11 Letter Size, Acid-Fre
Business Prime Annual Membership Fee - Medium
Pureegg Plastic Table Cloth Disposable 10 Pack, 54 x 108 Inch Table Cloths fo
Shuttle Art Dry Erase Markers, 15 Colors Magnetic Whiteboard Markers, Fine P
Vanity Fair Extra Absorbent Premium Paper Napkins, 160 Count, Disposable Na
ANLOKE Double Sided Tape Heavy Duty 2 Pack, 1.2 Inch x 400 Inch ， Extra L
SanDisk Ultra 32GB UHS-I/Class 10 Micro SDHC Memory Card With Adapter -
Large zip ties 24 inch white heavy duty zip ties for outdoor use 50 pcs strong ex
Seventh Generation Dishwasher Detergent Gel Liquid Soap Lemon Scent Dish
Dapaser 8 Pack Cooling Neck Gaiter Balaclava Face Mask UV Protection Breat
Tru-Spec 24-7 Original Tactical Pants for Men - Water-Resistant Cargo Work P
dinexlence 2 Pack Orange Premium Plastic Tablecloth Round 84 Inches Reusa
dinexlence 2 Pack Hot Pink Premium Plastic Tablecloth Round 84 Inches Reus
dinexlence 2 Pack Lime Green Premium Plastic Tablecloth Round 84 Inches Re
2 Pack Plastic Tablecloths - Disposable Table Covers, Christmas BBQ Picnic Bi
dinexlence 2 Pack Aqua Premium Plastic Tablecloth Round 84 Inches Reusable
dinexlence 2 Pack Yellow Premium Plastic Tablecloth Round 84 Inches Reusab
PARTY ULYJA Aqua 2 Pack Plastic Tablecloth Rectangle 54 x 108 Inches Disp

PARTY ULYJA Purple 2 Pack Plastic Tablecloth Rectangle 54 x 108 Inches Dis
3 Pcs Stainless Steel Slotted Spoons - Large, 13 Inch, Cooking & Serving Set
dinexlence 2 Pack Purple Premium Plastic Tablecloth Round 84 Inches Reusab
PARTY ULYJA Lime Green 2 Pack Plastic Tablecloth Rectangle 54 x 108 Inche
PARTY ULYJA Yellow 2 Pack Plastic Tablecloth Rectangle 54 x 108 Inches Dis
3 Pcs Large Serving Spoons for Buffet, Stainless Steel Serving Spoons, 13 inch
PARTY ULYJA Hot Pink 2 Pack Plastic Tablecloth Rectangle 54 x 108 Inches D
Zip Ties, RAZCC 1200pcs Black Cable Zip Ties 16 Inch, Heavy Duty Plastic Wi
homenote Misting Cooling System 75FT (23M) Misting Line + 28 Brass Mist Noz
Jasonwell Pool Toys Diving Rings - 28PCS Swim Thru Rings Pool Game Diving
ACCU-Stamp Round Message Stamp, Check Mark Symbol, 5/8" Impression, Re
Febreze Air Mist Air Freshener Spray, Odor-Fighting Room Spray, Air Freshene
(24 Pads) Sticky Notes 3x3 in 100 Sheets/Pad, Self-Sticky Note Pads, 6 Bright
Wilson Jones Sheet Protectors, Heavy Weight, Top-Loading, Clear, 100 Sheets
XINGO 16 Inch Black Large Zip Ties Heavy Duty 100 PCS, 200 LBS Ultra Stron
PURELL Advanced Hand Sanitizer Soothing Gel, Fresh Scent, 12 fl oz Pump Bo
Silk Road Organic Peppermint Essential Oil Roll On, Mentha Piperita, 100% Pur
Silk Road Organic Eucalyptus Essential Oil Roll On, 100% Pure USDA Certified
upsimples 8x10 Picture Frame, Display Pictures 5x7 with Mat or 8x10 Without M
Silk Road Organic Lavender Essential Oil Roll On, Lavandula Angustifolia, 100%
Amazon Basics Everyday Paper Plates, 8.62 Inch, Disposable, 100 Count
Joyborn 100% Compostable Paper Plates, 6 Inch, 125 Count, Heavy Duty Dispo
Nestle Coffee mate Coffee Creamer, Original, Liquid Creamer Singles, Non Dai
Nestle Coffee mate Coffee Creamer, French Vanilla, Liquid Creamer Singles, N
Comfort Zone Oscillating Space Heater with Adjustable Thermostat, Desktop, F
Reynolds Wrap Everyday Strength Aluminum Foil Roll, Freezer Safe and Grill S
V-Opitos Wood-Cased #2 HB Pencils, 50 Pack Pre-Sharpened with Top Erasers
Folgers Classic Roast Medium Roast Ground Coffee, 40- 1.05 Ounce Filter Pac
Willit Women's Athletic Running Shorts 5" Quick Dry Workout Hiking High Wais
Willit Women's Athletic Running Shorts 5" Quick Dry Workout Hiking High Wais
Willit Women's Athletic Running Shorts 5" Quick Dry Workout Hiking High Wais
Willit Women's Athletic Running Shorts 5" Quick Dry Workout Hiking High Wais
Lineshading 2 Pcs Plastic Days Without Accident Sign 20" x 14" Write a Day Sig
Gejoy 60 Pcs National Safety Month Balloon 12 Inch Latex Construction 6 Style
Cinnfully Sweet Cinnamon Sugar Packets - Single Serve Sugar Packets with Ci
Ykimok 15 Rolls Transparent Clear Tape Refills for Dispenser, Sturdy Tape(Not
Business Source Standard Desktop Tape Dispenser, Black, 1 In (BSN32954)
1IntheOffice Clear Pencil Pouch for 3 Ring Binder, Ring Binder Pockets with Zip
Amazon Basics Wired Keyboard, Full-Sized, QWERTY Layout, Black
Aluminum Landscape Rake,36" Landscape Rake,Leaf Rake with 67 Inch Handl
BankSupplies STEELMASTER 200-Key Cabinet | Piano Hinged Door | Steel Co
Gatorade Variety Pack 20oz/24pk
SanDisk 1TB Extreme PRO SDXC UHS-II Memory Card - C10, U3, V60, 6K, 4K
Orange Plastic Forks 100 Pcs Orange Forks Disposable Utensils Heavy Duty Pl
50 Little Cutie Diaper Raffle Tickets and Sign - Orange Theme Guess How Man
NatNarr 120 Pcs Cocktail Napkins Sage Green Wedding Napkins Disposable B
Little Cutie Baby Shower Decorations, A Little Cutie is On The Way Banner, Cut
Gyufise 24Pcs Little Cutie Cupcake Toppers Glitter Fruit Orange Cupcake Picks
A Little Cutie Is On The Way Banner - Citrus Orange Theme Birthday and Baby

Funnymoom 60 Pcs 7 Inch Little Cutie Paper Plates Orange Baby Shower Plate
Little Cutie Citrus Maternity Sash Mom to Be & Daddy to Be Corsage Orange Cl
Little Cutie Tablecloth Orange Fruit Party Supplies Little Cutie is on The Way Di
International Delight Coffee Creamer Singles, Caramel Macchiato, 192 Count
Waterproof Shelf Liners Kitchen Drawer Mat, Non Adhesive Refrigerator Mat Ca
Shure SB903 Lithium-Ion Battery for SLXD
HHLPRO UHF Wireless XLR Transmitter and Receiver with Dual Antennas, 47(
Shure SBC203-US Dual Docking Station for SLXD Transmitters and SB903 Bat
AOKO NVMe to USB 3.2(10Gbps) SSD Reader Docking Station - Portable M.2
Eccliy 80 Pieces Gift Bags Set Glossy Reusable Tote with Handles Grocery Bag
Reginary 50 Pieces Reusable Totes Bag Bulk Shopping Bags Non Woven Groc
JM-capricorns 36pcs 9 x 4-1/2 inches Waterproof Plastic Double Layer Zipper F
LG 34WQ650-W 34 Inch 21:9 UltraWide Full HD (2560 x 1080) 100Hz IPS Mon
Metal Storage Cabinet, 72" H x 36" W x 18" D Locking Cabinet with Adjustable S
LUXPaper 9" x 14.5" Presentation Folders | Legal Size | Two Pocket | Green Lir
HHLPRO UHF Wireless XLR Transmitter and Receiver with Dual Antennas, 47(
Powerextra 2 Pack Replacement NP-F970 Battery Compatible with Sony DCR-V
Powerextra 2 Pack Replacement Sony NP-F970 Battery and Fast Charger Dual
SmallRig 7800mAh Replacement Battery Charger Set for Sony NP-F970, NP-F7
Hollyland Mars 400S PRO II Wireless SDI HDMI Video Transmitter and Receive
Peppermint Puffs Candy | 2-Pound Bag | Refreshing Mints, Individually Wrappe
Dammann Freres Sachets, Caramel Toffee Flavored Tea Bags, Premium Gourr
Nature's Garden Healthy Trail Mix Snack Pack - 28.8 oz
Mondo Single Serve Coffee Bags (20 Cups) Variety Pack - Organic, Medium Ro
Dammann Freres Sachets, Chamomile Tea Bags, Premium Gourmet French He
Dammann Freres Satchets, Chai Tea Bags, Premium Gourmet French Black Te
Café Bustelo Coffee Espresso Style Ground Coffee, 30- 2 Ounce Fraction Pack
JCHL Tree Saver Strap, 3 inchX9 Foot Winch Strap, Tow Strap, Heavy Duty 36
GreenForest Computer Desk 39 Inch with Monitor Stand, Office Desk with Adjus
Sharpie Permanent Markers, Fine Tip, Assorted, 12 Count - For Classroom, Off
Sasylvia 10 Pcs Wall Corner Protector Guards, Vinyl 1-1/8 x 48 Inches Corner T
BYUtv
HP LaserJet Enterprise M610dn Monochrome Printer with built-in Ethernet & 2-s
QIATOL 120PCS Solder Seal Wire Connectors, Heat Shrink Wire Butt Connect
TV TOPVALUE 600 Pack 4 oz Paper Cups, Small Disposable Coffee Cups, Pap
Tylenol Extra Strength Caplets with 500 mg Acetaminophen, Pain Reliever and
Bounty Paper Napkins, White, 200 Count, Packaging may vary
ExcelMark Scanned Stamp - Self Ink - Red Ink
Mr. Pen- Jumbo Permanent Markers, 4 Pack, Chisel Tip, Black, Thick, Large, W
ExcelMark Past Due Self Inking Rubber Stamp - Red Ink (Stamp Only)
Lysol Disinfectant Spray, Sanitizing and Antibacterial Spray, For Disinfecting an
VCZHS Tech USB Extension Cable 20ft, USB 3.0 Extender for High-Speed Dat
Jenaai 120 Pcs Hand Clapper Bulk Noise Makers Red White Blue 7.5 Inch Clap
Officemate Mini Binder Clips, Black, (99010), 12 Count (Pack of 12)
JEFURE 960 Pcs 1 Inch Sticky Notes for Books, Repositionable Tab Stickers, T
ELII 900 PCS 1 Inch Book Tabs Sticky Index Tabs,Writable and Repositionable
240 Pcs Sticky Index Tabs, Colored Book Sticky Tabs for Notebooks, Repositio
SUNEE Certificate Holders(Black, 60 Packs, New Pattern), Diploma Covers Gol
Carlisle Straight Rib Lawn & Garden Tire - 18X9.50-8

Perfect Pi Diameter Circumference Tape Measure - Imperial and Metric Tape M
Oxford Panel and Border Front Report Covers, Dark Blue, Letter Size, 25 per Bo
NOCO Boost HD GB70 2000A UltraSafe Car Battery Jump Starter, 12V Battery
Grtard 45 Pcs Magnets for Whiteboard, Round Refrigerator Magnets Fridge Ma
HP LaserJet Enterprise M610dn Monochrome Printer with built-in Ethernet & 2-s
PLASTICPRO 400 Count Disposable 6 Inch White Plastic Dessert Plates
Pure Life Purified Water Bottles, 24 Pack - Still Bottled Water Enhanced with Mi
24 Count Disposable Black Plastic Serving Spoons for Catering, Weddings, Hol
400 Count Disposable 5 ounce White Plastic Dessert Bowls
BloominGoods Disposable Linen-Feel Dessert and Beverage Napkins - Made In
12 Pack Large Plastic Serving Tongs For Buffet - Plastic Serving Utensils For H
Shure SLXD24D/SM58 Dual Channel Digital Wireless Microphone System - Incl
Cardinal Economy 3-Ring Binders, 1.5", Round Rings, Holds 350 Sheets, Clear
Cardinal Economy 3-Ring Binders, 1.5", Round Rings, Holds 350 Sheets, Clear
Pirate Tablecloth for Party Decor 3 Pcs - Disposable Rectangle Plastic Tableclo
Cheerland Pirate Garland for Party Decorations Halloween Summer Celebration
Pirate Happy Birthday Banner Pirate Party Supplies Decorations Porch Sign for
Beistle 8 Piece Pirate Wanted Sign Cutouts, 15.25", Black/Tan
Chinco 20 Pieces Pirate Party Sign Pirate Theme Birthday Party Favors Supplie
2Pcs Pirate Party Banner Pirate Party Decorations Pirate Birthday Party Cutout
Brother Genuine P-Touch, TZe-231 2 Pack Tape (TZE2312PK) ½"(0.47") x 26.2
240 Pcs Sticky Index Tabs, Colored Book Sticky Tabs for Notebooks, Repositio
JEFURE 960 Pcs 1 Inch Sticky Notes for Books, Repositionable Tab Stickers, T
Officemate Mini Binder Clips, Black, (99010), 12 Count (Pack of 12)
ELII 900 PCS 1 Inch Book Tabs Sticky Index Tabs,Writable and Repositionable
BENFEI USB C Hub 5-in-1 with 4K HDMI(Certified), 100W Power Delivery, 3 US
DEKOPRO Drill Set: Tool Set with 8V Blue Cordless Drill, Home Tool Kit with Dr
Perfect Pi Diameter Circumference Tape Measure - Imperial and Metric Tape M
Kidde Carbon Monoxide Detector with 10-Year Battery, 3 LED Lights & Alarm M
Magicfly 6 Pack Tabletop Easel, Black Steel Table Top Easels for Display, Adju
Luul Home Easy Jute Rugs 8x10 Natural Color Living Room Indoor Outdoor Are
JONATHAN Y NRF102A-8 Pata Hand Woven Chunky Jute Natural 8 ft. x 10 ft.
Perfect Pi Diameter Circumference Tape Measure - Imperial and Metric Tape M
Magnetic Stirrer Stir Bar PTFE Magnetic Mixer Stir Bars Cross Shape (8X15mm
Haimont Men's Athletic Running Shorts 7 Inch Quick Dry Workout Shorts Zipper
Haimont Mens Athletic Running Shorts Zipper Pockets Quick Dry Drawstring Sh
Haimont Navy Blue Athletic Shorts for Men Quick Dry Running Short Pockets Li
TashiBox plastic cups [20 oz 100cups],Clear Crystal disposable plastic cups,sm
Amazon Basics Everyday Paper Plates, 10 Inch, Disposable, 150 Count
Castrol EDGE 5W-50 Advanced Full Synthetic Motor Oil, 1 Quart, Pack of 6
Hoyukasi Artificial Fake Snake Plant,23" Yellow Faux Snake Indoor Plants for H
Dulcii Side Table, Round End Table with 3 Storage Shelves for Living Room, Be
RUGSREAL 8x10 Braided Print Area Rug Washable Rug Non Slip Farmhouse I
FelixKing Office Chair, Ergonomic Desk Chair Breathable Mesh Chair with Adju
Irish Setter, Ely, Men's, 6", Steel Safety Toe, Work Boot, Black, 10 D (Medium)
AMUFER Bug Zapper for Outdoor & Indoor, 1/2 Acre Coverage Mosquito Lamp
Thorogood 6" Slip On Safety Toe Station Boots for Men and Women - Leather w
Tess Safety Pole -Smoke Detector and Emergency Exit- Extendable Pole Teste
Duracell 2032 Lithium Battery. 2 Count Pack. Child Safety Features. Compatible

International Delight, French Vanilla, Single-Serve Coffee Creamers, 192 Count
Domino Sugar Packets, 0.1 Ounce (Pack of 2000)
Deligh Hazelnut Coffee Creamer Singles (192 ct.)
Dock Edge Kwik Release Dock Ladder, 5 Step, Stand Off, Aluminum
2PCS 5PCS 10PCS HFV16 12-H1TY-R for Forklift Truck Control Box preheatin
Super Lube 41150 Synthetic Multi-Purpose Grease, 400g, Translucent White C
Milton (S-3101) Pistol Grease Gun - High Pressure, High Volume
American Flag 8x12 FT Embroidered Stars, Sewn Stripes, Brass Grommets US
TOPFLAGS American Flags for Outside 4x6 US Flag Heavy Outdoor USA Emb
American Flag 3x5 ft Everstrong Series Ultra Durable Tear-Resistant, Heavy Du
American Flag 6x10 FT Embroidered Stars, Sewn Stripes, Brass Grommets Pol
AZCOVER American Flag 5x8 FT Us Flag for Outside Heavy Duty Nylon Americ
American Flag 6x10 FT Embroidered Stars, Sewn Stripes, Brass Grommets Pol
American Flag 8x12 FT Embroidered Stars, Sewn Stripes, Brass Grommets US
Fitbit Inspire 3 Health &-Fitness-Tracker with Stress Management, Workout Inte
Fitbit Versa 4 Fitness Smartwatch with Daily Readiness, GPS, 24/7 Heart Rate,
Fitbit Inspire 3 Health &-Fitness-Tracker with Stress Management, Workout Inte
Fitbit Inspire 3 Health &-Fitness-Tracker with Stress Management, Workout Inte
Fitbit Versa 4 Fitness Smartwatch with Daily Readiness, GPS, 24/7 Heart Rate,
Fitbit Versa 4 Fitness Smartwatch with Daily Readiness, GPS, 24/7 Heart Rate,
Russell Athletic Men's Mesh Pocket Short, Navy, X-Large
BYSNOW 12 oz Clear Plastic Cups, 300 Count Bulk, PP Clear Plastic Cups for
Russell Athletic Men's Mesh Pocket Short, Navy, Large
COMHOMA Big and Tall Office Chair, High Back Leather Gaming Chair with Fo
Dock Edge Kwik Release Dock Ladder, 5 Step, Stand Off, Aluminum
Brawny Tear-A-Square Paper Towels, 12 Family Rolls = 30 Regular Rolls, 2X M
Huquary Compass Wedding Favors for Guests, Compass Souvenir Gift for Trav
ECOXGEAR EcoBoulder+ GDI-EXBLD810 Rugged Waterproof Floating Portab
100 Pack - Instant Cold Packs - Instant Ice Packs for Injuries | Disposable Cold
Poolzilla Spiral Wound EVA Vacuum Hose 1.5"x36' (38mm x 11m) With Swivel
Energizer Alkaline Power C Batteries (12 Pack), Long-Lasting Alkaline C Cell Ba
Essentially Yours Pool Floats, Balls, Toys and Equipment Rolling Mesh Organiz
Deekin 20 Set Resistance Bands for Women Men 10-115 Lbs 5 Different Resist
Elo 5553L 55" (4K) Interactive Digital Signage, Black
Elkay 51300C WaterSentry Lead + Microplastics NSF/ANSI Certified Filter (3-Pa
MAXTID Door Draft Stopper 36 Inch Black Adjustable Door Draft Blocker Front
Reli. 40 to 45 Gallon Trash Bags Heavy Duty | 250 Trash Bags | Super Sizeable

UNSPSC	Segment	Family	Class
45111802	Printing and Photographic and Audio and Visual	Audio and	Video and
52151504	Domestic Appliances and Supplies and Consum	Domestic k	Domestic c
52151500	Domestic Appliances and Supplies and Consum	Domestic k	Domestic c
53131626	Apparel and Luggage and Personal Care Produ	Personal c	Bath and b
52151500	Domestic Appliances and Supplies and Consum	Domestic k	Domestic c
55121607	Published Products	Signage ar	Labels
30171500	Structures and Building and Construction and M	Doors and	Doors
26111701	Power Generation and Distribution Machinery ar	Batteries a	Batteries a
55121715	Published Products	Signage ar	Signage
55121715	Published Products	Signage ar	Signage
55121715	Published Products	Signage ar	Signage
55121715	Published Products	Signage ar	Signage
55121715	Published Products	Signage ar	Signage
14111605	Paper Materials and Products	Paper proc	Novelty pa
44111500	Office Equipment and Accessories and Supplies	Office and	Organizers
31201500	Manufacturing Components and Supplies	Adhesives	Tape
39121705	Electrical Systems and Lighting and Component	Electrical e	Electrical h
39121702	Electrical Systems and Lighting and Component	Electrical e	Electrical h
55121715	Published Products	Signage ar	Signage
55121700	Published Products	Signage ar	Signage
43210000	Information Technology Broadcasting and Telec	Computer	Computer
43191606	Information Technology Broadcasting and Telec	Communic	Personal c
50201700	Food Beverage and Tobacco Products	Beverages	Coffee and
47131800	Cleaning Equipment and Supplies	Cleaning a	Cleaning a
47131812	Cleaning Equipment and Supplies	Cleaning a	Cleaning a
55121611	Published Products	Signage ar	Labels
60121400	Musical Instruments and Games and Toys and A	Arts and cr	Picture fra
47131812	Cleaning Equipment and Supplies	Cleaning a	Cleaning a
52151500	Domestic Appliances and Supplies and Consum	Domestic k	Domestic c
50201713	Food Beverage and Tobacco Products	Beverages	Coffee and
27111800	Tools and General Machinery	Hand tools	Measuring
39111500	Electrical Systems and Lighting and Component	Lighting Fi	Interior ligh
44121600	Office Equipment and Accessories and Supplies	Office supp	Desk supp
44112000	Office Equipment and Accessories and Supplies	Office and	Planning s
44122104	Office Equipment and Accessories and Supplies	Office supp	Fastening
14111700	Paper Materials and Products	Paper proc	Personal p
60101900	Musical Instruments and Games and Toys and A	Developme	Alphabet s
27111700	Tools and General Machinery	Hand tools	Wrenches
31162500	Manufacturing Components and Supplies	Hardware	Brackets a
24111500	Material Handling and Conditioning and Storage	Containers	Bags
47131810	Cleaning Equipment and Supplies	Cleaning a	Cleaning a
60141001	Musical Instruments and Games and Toys and A	Toys and g	Toys
60141001	Musical Instruments and Games and Toys and A	Toys and g	Toys
60141001	Musical Instruments and Games and Toys and A	Toys and g	Toys
60141001	Musical Instruments and Games and Toys and A	Toys and g	Toys
60141001	Musical Instruments and Games and Toys and A	Toys and g	Toys
60121606	Musical Instruments and Games and Toys and A	Arts and cr	Studio aids
60141001	Musical Instruments and Games and Toys and A	Toys and g	Toys

60121606	Musical Instruments and Games and Toys and A	Arts and cr	Studio aids
47131800	Cleaning Equipment and Supplies	Cleaning a	Cleaning a
55121715	Published Products	Signage ar	Signage
53101500	Apparel and Luggage and Personal Care Produ	Clothing	Slacks and
46181500	Defense and Law Enforcement and Security and	Personal s	Safety app
53111500	Apparel and Luggage and Personal Care Produ	Footwear	Boots
44122012	Office Equipment and Accessories and Supplies	Office supp	Folders an
44121700	Office Equipment and Accessories and Supplies	Office supp	Writing ins
44121500	Office Equipment and Accessories and Supplies	Office supp	Mailing sup
44121700	Office Equipment and Accessories and Supplies	Office supp	Writing ins
44121700	Office Equipment and Accessories and Supplies	Office supp	Writing ins
43202010	Information Technology Broadcasting and Telec	Componen	Removable
60121000	Musical Instruments and Games and Toys and A	Arts and cr	Art
56101528	Furniture and Furnishings	Accommoc	Furniture
47121800	Cleaning Equipment and Supplies	Janitorial e	Cleaning e
53131600	Apparel and Luggage and Personal Care Produ	Personal c	Bath and b
47131800	Cleaning Equipment and Supplies	Cleaning a	Cleaning a
47131800	Cleaning Equipment and Supplies	Cleaning a	Cleaning a
53131600	Apparel and Luggage and Personal Care Produ	Personal c	Bath and b
24122000	Material Handling and Conditioning and Storage	Packaging	Bottles
14111704	Paper Materials and Products	Paper proc	Personal p
14111700	Paper Materials and Products	Paper proc	Personal p
47131704	Cleaning Equipment and Supplies	Cleaning a	Restroom s
47131501	Cleaning Equipment and Supplies	Cleaning a	Cleaning ra
50201706	Food Beverage and Tobacco Products	Beverages	Coffee and
50201714	Food Beverage and Tobacco Products	Beverages	Coffee and
50201700	Food Beverage and Tobacco Products	Beverages	Coffee and
50201714	Food Beverage and Tobacco Products	Beverages	Coffee and
39112604	Electrical Systems and Lighting and Component	Lighting Fi	Non electri
42132203	Medical Equipment and Accessories and Supplie	Medical ap	Medical glo
44122100	Office Equipment and Accessories and Supplies	Office supp	Fastening s
40151500	Distribution and Conditioning Systems and Equi	Industrial p	Pumps
39121600	Electrical Systems and Lighting and Component	Electrical e	Circuit prot
43191609	Information Technology Broadcasting and Telec	Communic	Personal c
60141000	Musical Instruments and Games and Toys and A	Toys and g	Toys
60121400	Musical Instruments and Games and Toys and A	Arts and cr	Picture fra
50161500	Food Beverage and Tobacco Products	Chocolate	Chocolate
24111500	Material Handling and Conditioning and Storage	Containers	Bags
60141000	Musical Instruments and Games and Toys and A	Toys and g	Toys
44111500	Office Equipment and Accessories and Supplies	Office and	Organizers
55121715	Published Products	Signage ar	Signage
25175000	Commercial and Military and Private Vehicles ar	Transporta	Electric vel
55121804	Published Products	Signage ar	Identificatio
43200000	Information Technology Broadcasting and Telec	Componen	Componen
43200000	Information Technology Broadcasting and Telec	Componen	Componen
39121400	Electrical Systems and Lighting and Component	Electrical e	Electrical lu
43211609	Information Technology Broadcasting and Telec	Computer	Computer a
39121400	Electrical Systems and Lighting and Component	Electrical e	Electrical lu
24101500	Material Handling and Conditioning and Storage	Material ha	Industrial tr

24101500	Material Handling and Conditioning and Storage	Material ha	Industrial tı
50202310	Food Beverage and Tobacco Products	Beverages	Non alcohc
56101504	Furniture and Furnishings	Accommoc	Furniture
53120000	Apparel and Luggage and Personal Care Produ	Luggage a	Luggage a
52151500	Domestic Appliances and Supplies and Consum	Domestic k	Domestic c
49121510	Sports and Recreational Equipment and Supplie	Camping a	Camping a
39112000	Electrical Systems and Lighting and Component	Lighting Fi:	Portable ar
49121510	Sports and Recreational Equipment and Supplie	Camping a	Camping a
60121400	Musical Instruments and Games and Toys and A	Arts and cr	Picture frar
50201700	Food Beverage and Tobacco Products	Beverages	Coffee and
14111530	Paper Materials and Products	Paper proc	Printing an
14111530	Paper Materials and Products	Paper proc	Printing an
14111530	Paper Materials and Products	Paper proc	Printing an
14111530	Paper Materials and Products	Paper proc	Printing an
52161600	Domestic Appliances and Supplies and Consum	Consumer	Audio visua
52161600	Domestic Appliances and Supplies and Consum	Consumer	Audio visua
52141802	Domestic Appliances and Supplies and Consum	Domestic a	Other dom
44121704	Office Equipment and Accessories and Supplies	Office supp	Writing inst
44121700	Office Equipment and Accessories and Supplies	Office supp	Writing inst
44121704	Office Equipment and Accessories and Supplies	Office supp	Writing inst
43200000	Information Technology Broadcasting and Telec	Componen	Componen
43191609	Information Technology Broadcasting and Telec	Communic	Personal c
60121400	Musical Instruments and Games and Toys and A	Arts and cr	Picture frar
60121400	Musical Instruments and Games and Toys and A	Arts and cr	Picture frar
43211708	Information Technology Broadcasting and Telec	Computer	Computer
56101528	Furniture and Furnishings	Accommoc	Furniture
55121600	Published Products	Signage ar	Labels
60121400	Musical Instruments and Games and Toys and A	Arts and cr	Picture frar
53131630	Apparel and Luggage and Personal Care Produ	Personal c	Bath and b
46171515	Defense and Law Enforcement and Security and	Security su	Locks and
52152100	Domestic Appliances and Supplies and Consum	Domestic k	Domestic c
60101700	Musical Instruments and Games and Toys and A	Developme	Teacher re
52121514	Domestic Appliances and Supplies and Consum	Bedclothes	Bedclothes
52121514	Domestic Appliances and Supplies and Consum	Bedclothes	Bedclothes
31201500	Manufacturing Components and Supplies	Adhesives	Tape
55121715	Published Products	Signage ar	Signage
55121715	Published Products	Signage ar	Signage
55121715	Published Products	Signage ar	Signage
55121715	Published Products	Signage ar	Signage
39121643	Electrical Systems and Lighting and Component	Electrical e	Circuit prot
60121606	Musical Instruments and Games and Toys and A	Arts and cr	Studio aids
14111601	Paper Materials and Products	Paper proc	Novelty pa
60141000	Musical Instruments and Games and Toys and A	Toys and g	Toys
60121606	Musical Instruments and Games and Toys and A	Arts and cr	Studio aids
56101528	Furniture and Furnishings	Accommoc	Furniture
55121700	Published Products	Signage ar	Signage
52121604	Domestic Appliances and Supplies and Consum	Bedclothes	Table and
60121606	Musical Instruments and Games and Toys and A	Arts and cr	Studio aids
52121604	Domestic Appliances and Supplies and Consum	Bedclothes	Table and

55121700	Published Products	Signage ar	Signage
56101528	Furniture and Furnishings	Accommoc	Furniture
14111601	Paper Materials and Products	Paper proc	Novelty pa
60141400	Musical Instruments and Games and Toys and A	Toys and g	Dramatic p
52151600	Domestic Appliances and Supplies and Consum	Domestic k	Domestic k
60121600	Musical Instruments and Games and Toys and A	Arts and cr	Studio aids
52121604	Domestic Appliances and Supplies and Consum	Bedclothes	Table and
46181501	Defense and Law Enforcement and Security and	Personal s	Safety app
42132203	Medical Equipment and Accessories and Supplie	Medical ap	Medical glo
53131600	Apparel and Luggage and Personal Care Produ	Personal c	Bath and b
50202300	Food Beverage and Tobacco Products	Beverages	Non alcoho
50000000	Food Beverage and Tobacco Products	Food Beve	Food Beve
50202300	Food Beverage and Tobacco Products	Beverages	Non alcoho
50202300	Food Beverage and Tobacco Products	Beverages	Non alcoho
50202300	Food Beverage and Tobacco Products	Beverages	Non alcoho
47131812	Cleaning Equipment and Supplies	Cleaning a	Cleaning a
40101701	Distribution and Conditioning Systems and Equi	Heating an	Cooling eq
43212002	Information Technology Broadcasting and Telec	Computer	Computer
43211613	Information Technology Broadcasting and Telec	Computer	Computer
31201500	Manufacturing Components and Supplies	Adhesives	Tape
44121700	Office Equipment and Accessories and Supplies	Office supp	Writing ins
54100000	Timepieces and Jewelry and Gemstone Product	Jewelry	Jewelry
54100000	Timepieces and Jewelry and Gemstone Product	Jewelry	Jewelry
44103105	Office Equipment and Accessories and Supplies	Office mac	Printer and
44101602	Office Equipment and Accessories and Supplies	Office mac	Paper proc
60131500	Musical Instruments and Games and Toys and A	Musical Ins	Musical ins
52161520	Domestic Appliances and Supplies and Consum	Consumer	Audio and
52161500	Domestic Appliances and Supplies and Consum	Consumer	Audio and
43211724	Information Technology Broadcasting and Telec	Computer	Computer
49201600	Sports and Recreational Equipment and Supplie	Fitness eq	Weight and
49201600	Sports and Recreational Equipment and Supplie	Fitness eq	Weight and
49201600	Sports and Recreational Equipment and Supplie	Fitness eq	Weight and
49201600	Sports and Recreational Equipment and Supplie	Fitness eq	Weight and
49201600	Sports and Recreational Equipment and Supplie	Fitness eq	Weight and
49201600	Sports and Recreational Equipment and Supplie	Fitness eq	Weight and
49201600	Sports and Recreational Equipment and Supplie	Fitness eq	Weight and
49201600	Sports and Recreational Equipment and Supplie	Fitness eq	Weight and
49201600	Sports and Recreational Equipment and Supplie	Fitness eq	Weight and
49201600	Sports and Recreational Equipment and Supplie	Fitness eq	Weight and
42182100	Medical Equipment and Accessories and Supplie	Patient exa	Stethoscop
52141526	Domestic Appliances and Supplies and Consum	Domestic a	Domestic k
27111700	Tools and General Machinery	Hand tools	Wrenches
26110000	Power Generation and Distribution Machinery ar	Batteries a	Batteries a
60123200	Musical Instruments and Games and Toys and A	Arts and cr	Ribbon ma
14111601	Paper Materials and Products	Paper proc	Novelty pa
14111601	Paper Materials and Products	Paper proc	Novelty pa
60123200	Musical Instruments and Games and Toys and A	Arts and cr	Ribbon ma
60123200	Musical Instruments and Games and Toys and A	Arts and cr	Ribbon ma
14111601	Paper Materials and Products	Paper proc	Novelty pa

46181800	Defense and Law Enforcement and Security and	Personal s	Vision prot
53111500	Apparel and Luggage and Personal Care Produ	Footwear	Boots
50201700	Food Beverage and Tobacco Products	Beverages	Coffee and
50201713	Food Beverage and Tobacco Products	Beverages	Coffee and
56101703	Furniture and Furnishings	Accommoc	Office furni
52101500	Domestic Appliances and Supplies and Consum	Floor cove	Rugs and r
14111514	Paper Materials and Products	Paper proc	Printing an
44122000	Office Equipment and Accessories and Supplies	Office sup	Folders an
44121700	Office Equipment and Accessories and Supplies	Office sup	Writing ins
55121700	Published Products	Signage ar	Signage
24141500	Material Handling and Conditioning and Storage	Packing su	Securing a
47131800	Cleaning Equipment and Supplies	Cleaning a	Cleaning a
24122000	Material Handling and Conditioning and Storage	Packaging	Bottles
52121514	Domestic Appliances and Supplies and Consum	Bedclothes	Bedclothes
11000000	Mineral and Textile and Inedible Plant and Anim	Mineral an	Mineral an
10150000	Live Plant and Animal Material and Accessories	Seeds and	Seeds and
21102302	Farming and Fishing and Forestry and Wildlife M	Agricultura	Greenhous
14111700	Paper Materials and Products	Paper proc	Personal p
52141500	Domestic Appliances and Supplies and Consum	Domestic a	Domestic k
52141500	Domestic Appliances and Supplies and Consum	Domestic a	Domestic k
47131600	Cleaning Equipment and Supplies	Cleaning a	Brooms an
55121607	Published Products	Signage ar	Labels
47121602	Cleaning Equipment and Supplies	Janitorial e	Floor mach
30161502	Structures and Building and Construction and M	Interior fini	Wall finishi
47131600	Cleaning Equipment and Supplies	Cleaning a	Brooms an
55121607	Published Products	Signage ar	Labels
55121607	Published Products	Signage ar	Labels
52141500	Domestic Appliances and Supplies and Consum	Domestic a	Domestic k
55121607	Published Products	Signage ar	Labels
55121607	Published Products	Signage ar	Labels
47131600	Cleaning Equipment and Supplies	Cleaning a	Brooms an
55121607	Published Products	Signage ar	Labels
52121604	Domestic Appliances and Supplies and Consum	Bedclothes	Table and
52121604	Domestic Appliances and Supplies and Consum	Bedclothes	Table and
52121604	Domestic Appliances and Supplies and Consum	Bedclothes	Table and
14111500	Paper Materials and Products	Paper proc	Printing an
50201706	Food Beverage and Tobacco Products	Beverages	Coffee and
14111514	Paper Materials and Products	Paper proc	Printing an
14111500	Paper Materials and Products	Paper proc	Printing an
14111530	Paper Materials and Products	Paper proc	Printing an
56101543	Furniture and Furnishings	Accommoc	Furniture
44111900	Office Equipment and Accessories and Supplies	Office and	Boards
30191500	Structures and Building and Construction and M	Constructio	Ladders ar
52161500	Domestic Appliances and Supplies and Consum	Consumer	Audio and
43211620	Information Technology Broadcasting and Telec	Computer	Computer a
49201600	Sports and Recreational Equipment and Supplie	Fitness eq	Weight and
49201600	Sports and Recreational Equipment and Supplie	Fitness eq	Weight and
49201600	Sports and Recreational Equipment and Supplie	Fitness eq	Weight and
49201600	Sports and Recreational Equipment and Supplie	Fitness eq	Weight and

49201600	Sports and Recreational Equipment and Supplie	Fitness eq	Weight and
49201600	Sports and Recreational Equipment and Supplie	Fitness eq	Weight and
49201600	Sports and Recreational Equipment and Supplie	Fitness eq	Weight and
49201600	Sports and Recreational Equipment and Supplie	Fitness eq	Weight and
49201600	Sports and Recreational Equipment and Supplie	Fitness eq	Weight and
49201600	Sports and Recreational Equipment and Supplie	Fitness eq	Weight and
44122000	Office Equipment and Accessories and Supplies	Office sup	Folders an
49121503	Sports and Recreational Equipment and Supplie	Camping a	Camping a
49121503	Sports and Recreational Equipment and Supplie	Camping a	Camping a
52121508	Domestic Appliances and Supplies and Consum	Bedclothes	Bedclothes
52121508	Domestic Appliances and Supplies and Consum	Bedclothes	Bedclothes
52121508	Domestic Appliances and Supplies and Consum	Bedclothes	Bedclothes
52121508	Domestic Appliances and Supplies and Consum	Bedclothes	Bedclothes
52121508	Domestic Appliances and Supplies and Consum	Bedclothes	Bedclothes
52151500	Domestic Appliances and Supplies and Consum	Domestic k	Domestic c
44102414	Office Equipment and Accessories and Supplies	Office mac	Labeling m
14111700	Paper Materials and Products	Paper proc	Personal p
52121505	Domestic Appliances and Supplies and Consum	Bedclothes	Bedclothes
53131624	Apparel and Luggage and Personal Care Produ	Personal c	Bath and b
50201700	Food Beverage and Tobacco Products	Beverages	Coffee and
50201700	Food Beverage and Tobacco Products	Beverages	Coffee and
50161500	Food Beverage and Tobacco Products	Chocolate	Chocolate
44112000	Office Equipment and Accessories and Supplies	Office and	Planning s
50161500	Food Beverage and Tobacco Products	Chocolate	Chocolate
52121508	Domestic Appliances and Supplies and Consum	Bedclothes	Bedclothes
52121508	Domestic Appliances and Supplies and Consum	Bedclothes	Bedclothes
31201500	Manufacturing Components and Supplies	Adhesives	Tape
43211609	Information Technology Broadcasting and Telec	Computer	Computer
43211609	Information Technology Broadcasting and Telec	Computer	Computer
54111601	Timepieces and Jewelry and Gemstone Product	Timepiece	Clocks
50201700	Food Beverage and Tobacco Products	Beverages	Coffee and
40161505	Distribution and Conditioning Systems and Equi	Industrial fi	Filters
53101500	Apparel and Luggage and Personal Care Produ	Clothing	Slacks and
43211724	Information Technology Broadcasting and Telec	Computer	Computer
50201700	Food Beverage and Tobacco Products	Beverages	Coffee and
43211724	Information Technology Broadcasting and Telec	Computer	Computer
52152000	Domestic Appliances and Supplies and Consum	Domestic k	Domestic c
14111600	Paper Materials and Products	Paper proc	Novelty pa
14111600	Paper Materials and Products	Paper proc	Novelty pa
14111600	Paper Materials and Products	Paper proc	Novelty pa
52152000	Domestic Appliances and Supplies and Consum	Domestic k	Domestic c
14111600	Paper Materials and Products	Paper proc	Novelty pa
53131600	Apparel and Luggage and Personal Care Produ	Personal c	Bath and b

& Writing Supply Containers for Home, Office & Classroom Organization

44121700	Office Equipment and Accessories and Supplies	Office sup	Writing ins
44121700	Office Equipment and Accessories and Supplies	Office sup	Writing ins
60121013	Musical Instruments and Games and Toys and A	Arts and cr	Art
11111500	Mineral and Textile and Inedible Plant and Anim	Earth and s	Dirt and so
11111500	Mineral and Textile and Inedible Plant and Anim	Earth and s	Dirt and so

24112000	Material Handling and Conditioning and Storage	Containers	Bins and b
50400000	Food Beverage and Tobacco Products	Fresh vege	Fresh vege
46181500	Defense and Law Enforcement and Security and	Personal s	Safety app
14111600	Paper Materials and Products	Paper proc	Novelty pa
55121600	Published Products	Signage ar	Labels
45121600	Printing and Photographic and Audio and Visual	Photograpl	Camera ac
26111704	Power Generation and Distribution Machinery ar	Batteries a	Batteries a
55121700	Published Products	Signage ar	Signage
55121700	Published Products	Signage ar	Signage
52152100	Domestic Appliances and Supplies and Consum	Domestic k	Domestic c
55121700	Published Products	Signage ar	Signage
52152100	Domestic Appliances and Supplies and Consum	Domestic k	Domestic c
52152000	Domestic Appliances and Supplies and Consum	Domestic k	Domestic c
44121700	Office Equipment and Accessories and Supplies	Office sup	Writing ins
60141000	Musical Instruments and Games and Toys and A	Toys and g	Toys
60141000	Musical Instruments and Games and Toys and A	Toys and g	Toys
60121400	Musical Instruments and Games and Toys and A	Arts and cr	Picture fra
44121627	Office Equipment and Accessories and Supplies	Office sup	Desk supp
53121603	Apparel and Luggage and Personal Care Produ	Luggage a	Purses and
54100000	Timepieces and Jewelry and Gemstone Product	Jewelry	Jewelry
52152000	Domestic Appliances and Supplies and Consum	Domestic k	Domestic c
52152000	Domestic Appliances and Supplies and Consum	Domestic k	Domestic c
14111600	Paper Materials and Products	Paper proc	Novelty pa
14111600	Paper Materials and Products	Paper proc	Novelty pa
55121715	Published Products	Signage ar	Signage
53141500	Apparel and Luggage and Personal Care Produ	Sewing su	Sewing fas
52152100	Domestic Appliances and Supplies and Consum	Domestic k	Domestic c
55121700	Published Products	Signage ar	Signage
55121700	Published Products	Signage ar	Signage
52152000	Domestic Appliances and Supplies and Consum	Domestic k	Domestic c
39121031	Electrical Systems and Lighting and Component	Electrical e	Power con
14111600	Paper Materials and Products	Paper proc	Novelty pa
14111600	Paper Materials and Products	Paper proc	Novelty pa
39112604	Electrical Systems and Lighting and Component	Lighting Fi	Non electri
53131600	Apparel and Luggage and Personal Care Produ	Personal c	Bath and b
53131600	Apparel and Luggage and Personal Care Produ	Personal c	Bath and b
42182100	Medical Equipment and Accessories and Supplie	Patient exa	Stethoscop
60121304	Musical Instruments and Games and Toys and A	Arts and cr	Art and cra
47131800	Cleaning Equipment and Supplies	Cleaning a	Cleaning a
44121700	Office Equipment and Accessories and Supplies	Office sup	Writing ins
44121700	Office Equipment and Accessories and Supplies	Office sup	Writing ins
44122000	Office Equipment and Accessories and Supplies	Office sup	Folders an
53103001	Apparel and Luggage and Personal Care Produ	Clothing	Tshirts
49000000	Sports and Recreational Equipment and Supplie	Sports and	Sports and
39121703	Electrical Systems and Lighting and Component	Electrical e	Electrical h
39121703	Electrical Systems and Lighting and Component	Electrical e	Electrical h
56101705	Furniture and Furnishings	Accommoc	Office furni
55121715	Published Products	Signage ar	Signage
46181604	Defense and Law Enforcement and Security and	Personal s	Safety foot

55121715	Published Products	Signage ar	Signage
14111703	Paper Materials and Products	Paper proc	Personal p
14111700	Paper Materials and Products	Paper proc	Personal p
47131800	Cleaning Equipment and Supplies	Cleaning a	Cleaning a
52151500	Domestic Appliances and Supplies and Consum	Domestic k	Domestic c
52151504	Domestic Appliances and Supplies and Consum	Domestic k	Domestic c
14111700	Paper Materials and Products	Paper proc	Personal p
50201700	Food Beverage and Tobacco Products	Beverages	Coffee and
45121600	Printing and Photographic and Audio and Visual	Photograpl	Camera ac
52161520	Domestic Appliances and Supplies and Consum	Consumer	Audio and
52141500	Domestic Appliances and Supplies and Consum	Domestic a	Domestic k
50161800	Food Beverage and Tobacco Products	Chocolate	Confection
50161800	Food Beverage and Tobacco Products	Chocolate	Confection
50161800	Food Beverage and Tobacco Products	Chocolate	Confection
60141000	Musical Instruments and Games and Toys and A	Toys and g	Toys
60141000	Musical Instruments and Games and Toys and A	Toys and g	Toys
50161800	Food Beverage and Tobacco Products	Chocolate	Confection
50161800	Food Beverage and Tobacco Products	Chocolate	Confection
56101600	Furniture and Furnishings	Accommoc	Outdoor fu
50161800	Food Beverage and Tobacco Products	Chocolate	Confection
39121703	Electrical Systems and Lighting and Component	Electrical e	Electrical h
50161800	Food Beverage and Tobacco Products	Chocolate	Confection
42142900	Medical Equipment and Accessories and Supplı	Patient car	Vision corr
53102900	Apparel and Luggage and Personal Care Produ	Clothing	Athletic we
53101600	Apparel and Luggage and Personal Care Produ	Clothing	Shirts and
50161500	Food Beverage and Tobacco Products	Chocolate	Chocolate
52151500	Domestic Appliances and Supplies and Consum	Domestic k	Domestic c
50201700	Food Beverage and Tobacco Products	Beverages	Coffee and
52151504	Domestic Appliances and Supplies and Consum	Domestic k	Domestic c
52121604	Domestic Appliances and Supplies and Consum	Bedclothes	Table and
52121604	Domestic Appliances and Supplies and Consum	Bedclothes	Table and
53102507	Apparel and Luggage and Personal Care Produ	Clothing	Clothing ac
56000000	Furniture and Furnishings	Furniture a	Furniture a
52121604	Domestic Appliances and Supplies and Consum	Bedclothes	Table and
40161505	Distribution and Conditioning Systems and Equi	Industrial fi	Filters
46171500	Defense and Law Enforcement and Security and	Security su	Locks and
47131600	Cleaning Equipment and Supplies	Cleaning a	Brooms an
47131600	Cleaning Equipment and Supplies	Cleaning a	Brooms an
46171501	Defense and Law Enforcement and Security and	Security su	Locks and
43212100	Information Technology Broadcasting and Telec	Computer	Computer
43202010	Information Technology Broadcasting and Telec	Componen	Removable
43202010	Information Technology Broadcasting and Telec	Componen	Removable
14111605	Paper Materials and Products	Paper proc	Novelty pa
50161800	Food Beverage and Tobacco Products	Chocolate	Confection
56101528	Furniture and Furnishings	Accommoc	Furniture
56101528	Furniture and Furnishings	Accommoc	Furniture
52121604	Domestic Appliances and Supplies and Consum	Bedclothes	Table and
52121604	Domestic Appliances and Supplies and Consum	Bedclothes	Table and
52121604	Domestic Appliances and Supplies and Consum	Bedclothes	Table and

52121604	Domestic Appliances and Supplies and Consum	Bedclothes	Table and
60141400	Musical Instruments and Games and Toys and A	Toys and g	Dramatic p
14111601	Paper Materials and Products	Paper proc	Novelty pa
60121400	Musical Instruments and Games and Toys and A	Arts and cr	Picture fra
52121604	Domestic Appliances and Supplies and Consum	Bedclothes	Table and
50161800	Food Beverage and Tobacco Products	Chocolate	Confection
60101900	Musical Instruments and Games and Toys and A	Developme	Alphabet s
60121606	Musical Instruments and Games and Toys and A	Arts and cr	Studio aids
48101817	Service Industry Machinery and Equipment and	Institutiona	Cookware
60121606	Musical Instruments and Games and Toys and A	Arts and cr	Studio aids
60101900	Musical Instruments and Games and Toys and A	Developme	Alphabet s
60101900	Musical Instruments and Games and Toys and A	Developme	Alphabet s
14111600	Paper Materials and Products	Paper proc	Novelty pa
52121604	Domestic Appliances and Supplies and Consum	Bedclothes	Table and
52151500	Domestic Appliances and Supplies and Consum	Domestic k	Domestic c
14111514	Paper Materials and Products	Paper proc	Printing an
60121200	Musical Instruments and Games and Toys and A	Arts and cr	Classroom
52151500	Domestic Appliances and Supplies and Consum	Domestic k	Domestic c
50201706	Food Beverage and Tobacco Products	Beverages	Coffee and
14111700	Paper Materials and Products	Paper proc	Personal p
44102000	Office Equipment and Accessories and Supplies	Office mac	Laminating
52121604	Domestic Appliances and Supplies and Consum	Bedclothes	Table and
52121604	Domestic Appliances and Supplies and Consum	Bedclothes	Table and
44111500	Office Equipment and Accessories and Supplies	Office and	Organizers
55121700	Published Products	Signage ar	Signage
14111700	Paper Materials and Products	Paper proc	Personal p
39101612	Electrical Systems and Lighting and Component	Lamps and	Lamps and
14111601	Paper Materials and Products	Paper proc	Novelty pa
31201500	Manufacturing Components and Supplies	Adhesives	Tape
47131812	Cleaning Equipment and Supplies	Cleaning a	Cleaning a
47131812	Cleaning Equipment and Supplies	Cleaning a	Cleaning a
44121900	Office Equipment and Accessories and Supplies	Office supp	Ink and lea
14111700	Paper Materials and Products	Paper proc	Personal p
24111500	Material Handling and Conditioning and Storage	Containers	Bags
24111500	Material Handling and Conditioning and Storage	Containers	Bags
39111500	Electrical Systems and Lighting and Component	Lighting Fi	Interior ligh
60141010	Musical Instruments and Games and Toys and A	Toys and g	Toys
14111601	Paper Materials and Products	Paper proc	Novelty pa
50161800	Food Beverage and Tobacco Products	Chocolate	Confection
43201500	Information Technology Broadcasting and Telec	Componen	System bo
60121606	Musical Instruments and Games and Toys and A	Arts and cr	Studio aids
52151500	Domestic Appliances and Supplies and Consum	Domestic k	Domestic c
60121606	Musical Instruments and Games and Toys and A	Arts and cr	Studio aids
60101700	Musical Instruments and Games and Toys and A	Developme	Teacher re
48101817	Service Industry Machinery and Equipment and	Institutiona	Cookware
44122000	Office Equipment and Accessories and Supplies	Office supp	Folders an
44122000	Office Equipment and Accessories and Supplies	Office supp	Folders an
44121500	Office Equipment and Accessories and Supplies	Office supp	Mailing sup
44121500	Office Equipment and Accessories and Supplies	Office supp	Mailing sup

53103001	Apparel and Luggage and Personal Care Produ	Clothing	Tshirts
47131812	Cleaning Equipment and Supplies	Cleaning a	Cleaning a
53102900	Apparel and Luggage and Personal Care Produ	Clothing	Athletic we
52151500	Domestic Appliances and Supplies and Consum	Domestic k	Domestic c
53120000	Apparel and Luggage and Personal Care Produ	Luggage a	Luggage a
60141000	Musical Instruments and Games and Toys and A	Toys and g	Toys
26111701	Power Generation and Distribution Machinery ar	Batteries a	Batteries a
14111700	Paper Materials and Products	Paper proc	Personal p
52151500	Domestic Appliances and Supplies and Consum	Domestic k	Domestic c
50161500	Food Beverage and Tobacco Products	Chocolate	Chocolate
26111702	Power Generation and Distribution Machinery ar	Batteries a	Batteries a
52121505	Domestic Appliances and Supplies and Consum	Bedclothes	Bedclothes
26111700	Power Generation and Distribution Machinery ar	Batteries a	Batteries a
52152000	Domestic Appliances and Supplies and Consum	Domestic k	Domestic c
50161800	Food Beverage and Tobacco Products	Chocolate	Confection
50201700	Food Beverage and Tobacco Products	Beverages	Coffee and
50202300	Food Beverage and Tobacco Products	Beverages	Non alcoho
50192100	Food Beverage and Tobacco Products	Prepared a	Snack fooc
52151504	Domestic Appliances and Supplies and Consum	Domestic k	Domestic c
52152000	Domestic Appliances and Supplies and Consum	Domestic k	Domestic c
50201706	Food Beverage and Tobacco Products	Beverages	Coffee and
50201706	Food Beverage and Tobacco Products	Beverages	Coffee and
50201700	Food Beverage and Tobacco Products	Beverages	Coffee and
50201700	Food Beverage and Tobacco Products	Beverages	Coffee and
50161800	Food Beverage and Tobacco Products	Chocolate	Confection
50201700	Food Beverage and Tobacco Products	Beverages	Coffee and
50192100	Food Beverage and Tobacco Products	Prepared a	Snack fooc
52151504	Domestic Appliances and Supplies and Consum	Domestic k	Domestic c
52151700	Domestic Appliances and Supplies and Consum	Domestic k	Domestic f
50201700	Food Beverage and Tobacco Products	Beverages	Coffee and
50202300	Food Beverage and Tobacco Products	Beverages	Non alcoho
52151500	Domestic Appliances and Supplies and Consum	Domestic k	Domestic c
43211724	Information Technology Broadcasting and Telec	Computer	Computer
44122000	Office Equipment and Accessories and Supplies	Office supp	Folders an
55121611	Published Products	Signage ar	Labels
27111700	Tools and General Machinery	Hand tools	Wrenches
40101600	Distribution and Conditioning Systems and Equi	Heating an	Air circulati
44111500	Office Equipment and Accessories and Supplies	Office and	Organizers
52141800	Domestic Appliances and Supplies and Consum	Domestic a	Other dom
60121000	Musical Instruments and Games and Toys and A	Arts and cr	Art
55121607	Published Products	Signage ar	Labels
30161502	Structures and Building and Construction and M	Interior fini	Wall finishi
55121607	Published Products	Signage ar	Labels
60121000	Musical Instruments and Games and Toys and A	Arts and cr	Art
55121607	Published Products	Signage ar	Labels
14111500	Paper Materials and Products	Paper proc	Printing an
46171500	Defense and Law Enforcement and Security and	Security su	Locks and
46171500	Defense and Law Enforcement and Security and	Security su	Locks and
50192100	Food Beverage and Tobacco Products	Prepared a	Snack fooc

44111503	Office Equipment and Accessories and Supplies	Office and	Organizers
60121013	Musical Instruments and Games and Toys and A	Arts and cr	Art
14111600	Paper Materials and Products	Paper proc	Novelty pa
48101817	Service Industry Machinery and Equipment and	Institutiona	Cookware
60120000	Musical Instruments and Games and Toys and A	Arts and cr	Arts and cr
24122000	Material Handling and Conditioning and Storage	Packaging	Bottles
56101528	Furniture and Furnishings	Accommoc	Furniture
56101528	Furniture and Furnishings	Accommoc	Furniture
39112000	Electrical Systems and Lighting and Component	Lighting Fi	Portable ar
56101600	Furniture and Furnishings	Accommoc	Outdoor fu
56101528	Furniture and Furnishings	Accommoc	Furniture
47121803	Cleaning Equipment and Supplies	Janitorial e	Cleaning e
55121700	Published Products	Signage ar	Signage
60141102	Musical Instruments and Games and Toys and A	Toys and g	Games
43201531	Information Technology Broadcasting and Telec	Componen	System bo
43211724	Information Technology Broadcasting and Telec	Computer	Computer
43211800	Information Technology Broadcasting and Telec	Computer	Computer
44111500	Office Equipment and Accessories and Supplies	Office and	Organizers
30191500	Structures and Building and Construction and M	Constructio	Ladders ar
53101600	Apparel and Luggage and Personal Care Produ	Clothing	Shirts and
53101600	Apparel and Luggage and Personal Care Produ	Clothing	Shirts and
52151600	Domestic Appliances and Supplies and Consum	Domestic k	Domestic k
42132203	Medical Equipment and Accessories and Supplie	Medical ap	Medical glo
52151600	Domestic Appliances and Supplies and Consum	Domestic k	Domestic k
39111500	Electrical Systems and Lighting and Component	Lighting Fi	Interior ligh
47131800	Cleaning Equipment and Supplies	Cleaning a	Cleaning a
42182100	Medical Equipment and Accessories and Supplie	Patient exa	Stethoscop
46181600	Defense and Law Enforcement and Security and	Personal s	Safety foot
46160000	Defense and Law Enforcement and Security and	Public safe	Public safe
46181507	Defense and Law Enforcement and Security and	Personal s	Safety app
46181507	Defense and Law Enforcement and Security and	Personal s	Safety app
46181507	Defense and Law Enforcement and Security and	Personal s	Safety app
53100000	Apparel and Luggage and Personal Care Produ	Clothing	Clothing
46181500	Defense and Law Enforcement and Security and	Personal s	Safety app
49201600	Sports and Recreational Equipment and Supplie	Fitness eq	Weight and
49201600	Sports and Recreational Equipment and Supplie	Fitness eq	Weight and
50201714	Food Beverage and Tobacco Products	Beverages	Coffee and
14111525	Paper Materials and Products	Paper proc	Printing an
52151504	Domestic Appliances and Supplies and Consum	Domestic k	Domestic c
44121615	Office Equipment and Accessories and Supplies	Office supp	Desk supp
43210000	Information Technology Broadcasting and Telec	Computer	Computer
52161600	Domestic Appliances and Supplies and Consum	Consumer	Audio visua
52131702	Domestic Appliances and Supplies and Consum	Window tre	Window tre
44121627	Office Equipment and Accessories and Supplies	Office supp	Desk supp
60101700	Musical Instruments and Games and Toys and A	Developme	Teacher re
55121700	Published Products	Signage ar	Signage
60121000	Musical Instruments and Games and Toys and A	Arts and cr	Art
60101700	Musical Instruments and Games and Toys and A	Developme	Teacher re
60121606	Musical Instruments and Games and Toys and A	Arts and cr	Studio aids

55121700	Published Products	Signage ar	Signage
60121606	Musical Instruments and Games and Toys and A	Arts and cr	Studio aids
60121000	Musical Instruments and Games and Toys and A	Arts and cr	Art
60141001	Musical Instruments and Games and Toys and A	Toys and g	Toys
53141500	Apparel and Luggage and Personal Care Produ	Sewing su	Sewing fas
52121604	Domestic Appliances and Supplies and Consum	Bedclothes	Table and
60101700	Musical Instruments and Games and Toys and A	Developme	Teacher re
46181800	Defense and Law Enforcement and Security and	Personal s	Vision prot
47131600	Cleaning Equipment and Supplies	Cleaning a	Brooms an
30181607	Structures and Building and Construction and M	Plumbing f	Non sanita
47131600	Cleaning Equipment and Supplies	Cleaning a	Brooms an
60141000	Musical Instruments and Games and Toys and A	Toys and g	Toys
60121606	Musical Instruments and Games and Toys and A	Arts and cr	Studio aids
55121700	Published Products	Signage ar	Signage
60121606	Musical Instruments and Games and Toys and A	Arts and cr	Studio aids
60121606	Musical Instruments and Games and Toys and A	Arts and cr	Studio aids
55121700	Published Products	Signage ar	Signage
52121604	Domestic Appliances and Supplies and Consum	Bedclothes	Table and
60121606	Musical Instruments and Games and Toys and A	Arts and cr	Studio aids
60121013	Musical Instruments and Games and Toys and A	Arts and cr	Art
45121600	Printing and Photographic and Audio and Visual	Photograpl	Camera ac
53101600	Apparel and Luggage and Personal Care Produ	Clothing	Shirts and
53101600	Apparel and Luggage and Personal Care Produ	Clothing	Shirts and
53101600	Apparel and Luggage and Personal Care Produ	Clothing	Shirts and
60121606	Musical Instruments and Games and Toys and A	Arts and cr	Studio aids
52121604	Domestic Appliances and Supplies and Consum	Bedclothes	Table and
53101600	Apparel and Luggage and Personal Care Produ	Clothing	Shirts and
52121604	Domestic Appliances and Supplies and Consum	Bedclothes	Table and
52121604	Domestic Appliances and Supplies and Consum	Bedclothes	Table and

6/SD18 & Midas MR18/MR16, High-Strength Steel Solution Compatible with Chassis-Mounted C

56101600	Furniture and Furnishings	Accommoc	Outdoor fu
56101600	Furniture and Furnishings	Accommoc	Outdoor fu
56101600	Furniture and Furnishings	Accommoc	Outdoor fu
56101600	Furniture and Furnishings	Accommoc	Outdoor fu
56101600	Furniture and Furnishings	Accommoc	Outdoor fu
43211602	Information Technology Broadcasting and Telec	Computer	Computer a
43211719	Information Technology Broadcasting and Telec	Computer	Computer c
43210000	Information Technology Broadcasting and Telec	Computer	Computer
43211600	Information Technology Broadcasting and Telec	Computer	Computer a
52121604	Domestic Appliances and Supplies and Consum	Bedclothes	Table and
14111519	Paper Materials and Products	Paper proc	Printing an
14111519	Paper Materials and Products	Paper proc	Printing an
14111600	Paper Materials and Products	Paper proc	Novelty pa
60101700	Musical Instruments and Games and Toys and A	Developme	Teacher re
60120000	Musical Instruments and Games and Toys and A	Arts and cr	Arts and cr
30260000	Structures and Building and Construction and M	Structural r	Structural r
60121400	Musical Instruments and Games and Toys and A	Arts and cr	Picture fra
50201700	Food Beverage and Tobacco Products	Beverages	Coffee and
43212105	Information Technology Broadcasting and Telec	Computer	Computer

60123200	Musical Instruments and Games and Toys and A	Arts and cr	Ribbon ma
52161520	Domestic Appliances and Supplies and Consum	Consumer	Audio and
52161520	Domestic Appliances and Supplies and Consum	Consumer	Audio and
52161520	Domestic Appliances and Supplies and Consum	Consumer	Audio and
43191609	Information Technology Broadcasting and Telec	Communic	Personal c
43211700	Information Technology Broadcasting and Telec	Computer	Computer
43211700	Information Technology Broadcasting and Telec	Computer	Computer
45121520	Printing and Photographic and Audio and Visual	Photograpl	Cameras
40141600	Distribution and Conditioning Systems and Equi	Fluid and g	Valves
50192100	Food Beverage and Tobacco Products	Prepared a	Snack fooc
50202310	Food Beverage and Tobacco Products	Beverages	Non alcohc
50192100	Food Beverage and Tobacco Products	Prepared a	Snack fooc
52121604	Domestic Appliances and Supplies and Consum	Bedclothes	Table and
52151500	Domestic Appliances and Supplies and Consum	Domestic k	Domestic c
50161800	Food Beverage and Tobacco Products	Chocolate	Confection
50201706	Food Beverage and Tobacco Products	Beverages	Coffee and
50161500	Food Beverage and Tobacco Products	Chocolate	Chocolate
43202222	Information Technology Broadcasting and Telec	Componen	Sub assem
43202222	Information Technology Broadcasting and Telec	Componen	Sub assem
43202222	Information Technology Broadcasting and Telec	Componen	Sub assem
47131603	Cleaning Equipment and Supplies	Cleaning a	Brooms an
44122000	Office Equipment and Accessories and Supplies	Office supp	Folders an
44122000	Office Equipment and Accessories and Supplies	Office supp	Folders an
44122000	Office Equipment and Accessories and Supplies	Office supp	Folders an
44122000	Office Equipment and Accessories and Supplies	Office supp	Folders an
47131700	Cleaning Equipment and Supplies	Cleaning a	Restroom s
52151504	Domestic Appliances and Supplies and Consum	Domestic k	Domestic c
49201600	Sports and Recreational Equipment and Supplie	Fitness eq	Weight and
49201600	Sports and Recreational Equipment and Supplie	Fitness eq	Weight and
39111610	Electrical Systems and Lighting and Component	Lighting Fi	Exterior lig
47131800	Cleaning Equipment and Supplies	Cleaning a	Cleaning a
52151500	Domestic Appliances and Supplies and Consum	Domestic k	Domestic c
50161500	Food Beverage and Tobacco Products	Chocolate	Chocolate
50201706	Food Beverage and Tobacco Products	Beverages	Coffee and
52151504	Domestic Appliances and Supplies and Consum	Domestic k	Domestic c
52151504	Domestic Appliances and Supplies and Consum	Domestic k	Domestic c
43202222	Information Technology Broadcasting and Telec	Componen	Sub assem
43211700	Information Technology Broadcasting and Telec	Computer	Computer
43201500	Information Technology Broadcasting and Telec	Componen	System bo
14111700	Paper Materials and Products	Paper proc	Personal p
52121604	Domestic Appliances and Supplies and Consum	Bedclothes	Table and
39121705	Electrical Systems and Lighting and Component	Electrical e	Electrical h
39121702	Electrical Systems and Lighting and Component	Electrical e	Electrical h
39121705	Electrical Systems and Lighting and Component	Electrical e	Electrical h
39121705	Electrical Systems and Lighting and Component	Electrical e	Electrical h
53101500	Apparel and Luggage and Personal Care Produ	Clothing	Slacks and
39121031	Electrical Systems and Lighting and Component	Electrical e	Power con
53102501	Apparel and Luggage and Personal Care Produ	Clothing	Clothing ac
53102501	Apparel and Luggage and Personal Care Produ	Clothing	Clothing ac

53102501	Apparel and Luggage and Personal Care Produ	Clothing	Clothing ac
53102501	Apparel and Luggage and Personal Care Produ	Clothing	Clothing ac
53102501	Apparel and Luggage and Personal Care Produ	Clothing	Clothing ac
53102501	Apparel and Luggage and Personal Care Produ	Clothing	Clothing ac
14111507	Paper Materials and Products	Paper proc	Printing an
14111703	Paper Materials and Products	Paper proc	Personal p
52161500	Domestic Appliances and Supplies and Consum	Consumer	Audio and
52151500	Domestic Appliances and Supplies and Consum	Domestic k	Domestic c
46181600	Defense and Law Enforcement and Security and	Personal s	Safety foot
45111600	Printing and Photographic and Audio and Visual	Audio and	Projectors
45111601	Printing and Photographic and Audio and Visual	Audio and	Projectors
45111600	Printing and Photographic and Audio and Visual	Audio and	Projectors
50161800	Food Beverage and Tobacco Products	Chocolate	Confection
50161800	Food Beverage and Tobacco Products	Chocolate	Confection
50161800	Food Beverage and Tobacco Products	Chocolate	Confection
55121600	Published Products	Signage ar	Labels
52141802	Domestic Appliances and Supplies and Consum	Domestic a	Other dom
26111704	Power Generation and Distribution Machinery ar	Batteries a	Batteries a
43202222	Information Technology Broadcasting and Telec	Componen	Sub assem
53101500	Apparel and Luggage and Personal Care Produ	Clothing	Slacks and
53111500	Apparel and Luggage and Personal Care Produ	Footwear	Boots
26111700	Power Generation and Distribution Machinery ar	Batteries a	Batteries a
43201600	Information Technology Broadcasting and Telec	Componen	Chassis co
50161800	Food Beverage and Tobacco Products	Chocolate	Confection
60141000	Musical Instruments and Games and Toys and A	Toys and g	Toys
for Kids - Easter Basket Stuffers for Boys Girls, Sensory Relief Toys for Egg Hunt Party Favors			
43210000	Information Technology Broadcasting and Telec	Computer	Computer
52152000	Domestic Appliances and Supplies and Consum	Domestic k	Domestic c
44122033	Office Equipment and Accessories and Supplies	Office supp	Folders an
55121804	Published Products	Signage ar	Identificatic
44122000	Office Equipment and Accessories and Supplies	Office supp	Folders an
47131812	Cleaning Equipment and Supplies	Cleaning a	Cleaning a
44122000	Office Equipment and Accessories and Supplies	Office supp	Folders an
10191500	Live Plant and Animal Material and Accessories	Pest contro	Pesticides
44121700	Office Equipment and Accessories and Supplies	Office supp	Writing ins
42182100	Medical Equipment and Accessories and Supplie	Patient exa	Stethoscop
53120000	Apparel and Luggage and Personal Care Produ	Luggage a	Luggage a
56101900	Furniture and Furnishings	Accommoc	General fu
60141200	Musical Instruments and Games and Toys and A	Toys and g	Active play
40161502	Distribution and Conditioning Systems and Equi	Industrial fi	Filters
55121715	Published Products	Signage ar	Signage
55121700	Published Products	Signage ar	Signage
55121700	Published Products	Signage ar	Signage
14111519	Paper Materials and Products	Paper proc	Printing an
14111519	Paper Materials and Products	Paper proc	Printing an
24141600	Material Handling and Conditioning and Storage	Packing su	Cushioning
43211621	Information Technology Broadcasting and Telec	Computer	Computer a
56101528	Furniture and Furnishings	Accommoc	Furniture
30161502	Structures and Building and Construction and M	Interior fini	Wall finishi

56101528	Furniture and Furnishings	Accommoc	Furniture
60121000	Musical Instruments and Games and Toys and A	Arts and cr	Art
60121000	Musical Instruments and Games and Toys and A	Arts and cr	Art
56101528	Furniture and Furnishings	Accommoc	Furniture
56101528	Furniture and Furnishings	Accommoc	Furniture
60121606	Musical Instruments and Games and Toys and A	Arts and cr	Studio aids
60000000	Musical Instruments and Games and Toys and A	Musical Ins	Musical Ins
55121607	Published Products	Signage ar	Labels
60121606	Musical Instruments and Games and Toys and A	Arts and cr	Studio aids
56101528	Furniture and Furnishings	Accommoc	Furniture
56101528	Furniture and Furnishings	Accommoc	Furniture
56101528	Furniture and Furnishings	Accommoc	Furniture
14111601	Paper Materials and Products	Paper proc	Novelty pa
55101500	Published Products	Printed me	Printed pul
55101500	Published Products	Printed me	Printed pul
55101500	Published Products	Printed me	Printed pul
52141802	Domestic Appliances and Supplies and Consum	Domestic a	Other dom
43211709	Information Technology Broadcasting and Telec	Computer I	Computer
43211700	Information Technology Broadcasting and Telec	Computer I	Computer
55121715	Published Products	Signage ar	Signage
24112000	Material Handling and Conditioning and Storage	Containers	Bins and b
50201714	Food Beverage and Tobacco Products	Beverages	Coffee and
50201700	Food Beverage and Tobacco Products	Beverages	Coffee and
52121604	Domestic Appliances and Supplies and Consum	Bedclothes	Table and
52151500	Domestic Appliances and Supplies and Consum	Domestic k	Domestic c
30161502	Structures and Building and Construction and M	Interior fini	Wall finishi
56101528	Furniture and Furnishings	Accommoc	Furniture
60121606	Musical Instruments and Games and Toys and A	Arts and cr	Studio aids
14111700	Paper Materials and Products	Paper proc	Personal p
43211613	Information Technology Broadcasting and Telec	Computer I	Computer
26121629	Power Generation and Distribution Machinery ar	Electrical w	Electrical c
30000000	Structures and Building and Construction and M	Structures	Structures
31201500	Manufacturing Components and Supplies	Adhesives	Tape
52151504	Domestic Appliances and Supplies and Consum	Domestic k	Domestic c
52151700	Domestic Appliances and Supplies and Consum	Domestic k	Domestic f
52151700	Domestic Appliances and Supplies and Consum	Domestic k	Domestic f
43212105	Information Technology Broadcasting and Telec	Computer I	Computer
52121604	Domestic Appliances and Supplies and Consum	Bedclothes	Table and
24101500	Material Handling and Conditioning and Storage	Material ha	Industrial t
60141103	Musical Instruments and Games and Toys and A	Toys and g	Games
44122100	Office Equipment and Accessories and Supplies	Office supp	Fastening
50202310	Food Beverage and Tobacco Products	Beverages	Non alcoh
53121608	Apparel and Luggage and Personal Care Produ	Luggage a	Purses and
40141600	Distribution and Conditioning Systems and Equi	Fluid and g	Valves
30000000	Structures and Building and Construction and M	Structures	Structures
43202222	Information Technology Broadcasting and Telec	Componen	Sub assem
43202222	Information Technology Broadcasting and Telec	Componen	Sub assem
53111500	Apparel and Luggage and Personal Care Produ	Footwear	Boots
31161700	Manufacturing Components and Supplies	Hardware	Nuts

31161700	Manufacturing Components and Supplies	Hardware	Nuts
31161700	Manufacturing Components and Supplies	Hardware	Nuts
31161700	Manufacturing Components and Supplies	Hardware	Nuts
44122000	Office Equipment and Accessories and Supplies	Office sup	Folders an
44122000	Office Equipment and Accessories and Supplies	Office sup	Folders an
31201517	Manufacturing Components and Supplies	Adhesives	Tape
44122100	Office Equipment and Accessories and Supplies	Office sup	Fastening
14111530	Paper Materials and Products	Paper proc	Printing an
44122000	Office Equipment and Accessories and Supplies	Office sup	Folders an
44122100	Office Equipment and Accessories and Supplies	Office sup	Fastening
14111514	Paper Materials and Products	Paper proc	Printing an
44122000	Office Equipment and Accessories and Supplies	Office sup	Folders an
51381701	Drugs and Pharmaceutical Products	Nonsteroid	Nonsteroid
30181700	Structures and Building and Construction and M	Plumbing f	Faucets or
14111507	Paper Materials and Products	Paper proc	Printing an
52141500	Domestic Appliances and Supplies and Consum	Domestic a	Domestic k
50201706	Food Beverage and Tobacco Products	Beverages	Coffee and
43200000	Information Technology Broadcasting and Telec	Componen	Componen
60141001	Musical Instruments and Games and Toys and A	Toys and g	Toys
31201500	Manufacturing Components and Supplies	Adhesives	Tape
60141000	Musical Instruments and Games and Toys and A	Toys and g	Toys
60141001	Musical Instruments and Games and Toys and A	Toys and g	Toys
60141001	Musical Instruments and Games and Toys and A	Toys and g	Toys
31201500	Manufacturing Components and Supplies	Adhesives	Tape
44121700	Office Equipment and Accessories and Supplies	Office sup	Writing ins
43211700	Information Technology Broadcasting and Telec	Computer	Computer
44121700	Office Equipment and Accessories and Supplies	Office sup	Writing ins
44121700	Office Equipment and Accessories and Supplies	Office sup	Writing ins
14111514	Paper Materials and Products	Paper proc	Printing an
14111514	Paper Materials and Products	Paper proc	Printing an
44121700	Office Equipment and Accessories and Supplies	Office sup	Writing ins
14111514	Paper Materials and Products	Paper proc	Printing an
50201700	Food Beverage and Tobacco Products	Beverages	Coffee and
44111900	Office Equipment and Accessories and Supplies	Office and	Boards
50192100	Food Beverage and Tobacco Products	Prepared a	Snack fooc
50192100	Food Beverage and Tobacco Products	Prepared a	Snack fooc
53101500	Apparel and Luggage and Personal Care Produ	Clothing	Slacks and
46181500	Defense and Law Enforcement and Security and	Personal s	Safety app
53102900	Apparel and Luggage and Personal Care Produ	Clothing	Athletic we
53101500	Apparel and Luggage and Personal Care Produ	Clothing	Slacks and
14111700	Paper Materials and Products	Paper proc	Personal p
47131800	Cleaning Equipment and Supplies	Cleaning a	Cleaning a
50201700	Food Beverage and Tobacco Products	Beverages	Coffee and
40161502	Distribution and Conditioning Systems and Equi	Industrial fi	Filters
43202010	Information Technology Broadcasting and Telec	Componen	Removable
43200000	Information Technology Broadcasting and Telec	Componen	Componen
50181709	Food Beverage and Tobacco Products	Bread and	Baking mix
52151500	Domestic Appliances and Supplies and Consum	Domestic k	Domestic c
50181709	Food Beverage and Tobacco Products	Bread and	Baking mix

14111700	Paper Materials and Products	Paper proc	Personal p
50201700	Food Beverage and Tobacco Products	Beverages	Coffee and
50202300	Food Beverage and Tobacco Products	Beverages	Non alcoh
50201700	Food Beverage and Tobacco Products	Beverages	Coffee and
50161900	Food Beverage and Tobacco Products	Chocolate	Sugar proc
60121400	Musical Instruments and Games and Toys and A	Arts and cr	Picture fra
55121700	Published Products	Signage ar	Signage
55121700	Published Products	Signage ar	Signage
55121715	Published Products	Signage ar	Signage
39101600	Electrical Systems and Lighting and Component	Lamps and	Lamps and
60123200	Musical Instruments and Games and Toys and A	Arts and cr	Ribbon ma
56101528	Furniture and Furnishings	Accommoc	Furniture
56101528	Furniture and Furnishings	Accommoc	Furniture
39121703	Electrical Systems and Lighting and Component	Electrical e	Electrical h
60121400	Musical Instruments and Games and Toys and A	Arts and cr	Picture fra
44102414	Office Equipment and Accessories and Supplies	Office mac	Labeling m
49121503	Sports and Recreational Equipment and Supplie	Camping a	Camping a
60121606	Musical Instruments and Games and Toys and A	Arts and cr	Studio aids
60121600	Musical Instruments and Games and Toys and A	Arts and cr	Studio aids
60121606	Musical Instruments and Games and Toys and A	Arts and cr	Studio aids
39112000	Electrical Systems and Lighting and Component	Lighting Fi	Portable ar
60121000	Musical Instruments and Games and Toys and A	Arts and cr	Art
52121604	Domestic Appliances and Supplies and Consum	Bedclothes	Table and
14111600	Paper Materials and Products	Paper proc	Novelty pa
60101700	Musical Instruments and Games and Toys and A	Developme	Teacher re
30161502	Structures and Building and Construction and M	Interior fini	Wall finishi
60121000	Musical Instruments and Games and Toys and A	Arts and cr	Art
52121604	Domestic Appliances and Supplies and Consum	Bedclothes	Table and
60101600	Musical Instruments and Games and Toys and A	Developme	Educationa
52121604	Domestic Appliances and Supplies and Consum	Bedclothes	Table and
44122000	Office Equipment and Accessories and Supplies	Office supp	Folders an
24101600	Material Handling and Conditioning and Storage	Material ha	Lifting equi
52161500	Domestic Appliances and Supplies and Consum	Consumer	Audio and
43191600	Information Technology Broadcasting and Telec	Communic	Personal c
26111701	Power Generation and Distribution Machinery ar	Batteries a	Batteries a
43202222	Information Technology Broadcasting and Telec	Componen	Sub assem
56101703	Furniture and Furnishings	Accommoc	Office furni
44121700	Office Equipment and Accessories and Supplies	Office supp	Writing ins
26111702	Power Generation and Distribution Machinery ar	Batteries a	Batteries a
50500000	Food Beverage and Tobacco Products	Nutritional	Nutritional
46171515	Defense and Law Enforcement and Security and	Security su	Locks and
56101500	Furniture and Furnishings	Accommoc	Furniture
52151800	Domestic Appliances and Supplies and Consum	Domestic k	Domestic c
44122000	Office Equipment and Accessories and Supplies	Office supp	Folders an
26121629	Power Generation and Distribution Machinery ar	Electrical w	Electrical c
43202222	Information Technology Broadcasting and Telec	Componen	Sub assem
44111900	Office Equipment and Accessories and Supplies	Office and	Boards
14111801	Paper Materials and Products	Paper proc	Business u
14111801	Paper Materials and Products	Paper proc	Business u

49201600	Sports and Recreational Equipment and Supplie	Fitness eq	Weight and
26111711	Power Generation and Distribution Machinery ar	Batteries a	Batteries a
26111711	Power Generation and Distribution Machinery ar	Batteries a	Batteries a
43211708	Information Technology Broadcasting and Telec	Computer	Computer
46182300	Defense and Law Enforcement and Security and	Personal s	Fall protect
25172600	Commercial and Military and Private Vehicles ar	Transporta	Vehicle trin
44111500	Office Equipment and Accessories and Supplies	Office and	Organizers
31162600	Manufacturing Components and Supplies	Hardware	Hooks
44121804	Office Equipment and Accessories and Supplies	Office sup	Correction
50192100	Food Beverage and Tobacco Products	Prepared a	Snack fooc
50192100	Food Beverage and Tobacco Products	Prepared a	Snack fooc
50161800	Food Beverage and Tobacco Products	Chocolate	Confection
27112100	Tools and General Machinery	Hand tools	Holding an
44102414	Office Equipment and Accessories and Supplies	Office mac	Labeling m
55121700	Published Products	Signage ar	Signage
55121607	Published Products	Signage ar	Labels
49101609	Sports and Recreational Equipment and Supplie	Collectible	Collectible
52141500	Domestic Appliances and Supplies and Consum	Domestic a	Domestic k
60121606	Musical Instruments and Games and Toys and A	Arts and cr	Studio aids
52141500	Domestic Appliances and Supplies and Consum	Domestic a	Domestic k
60101700	Musical Instruments and Games and Toys and A	Developme	Teacher re
30161502	Structures and Building and Construction and M	Interior fini	Wall finishi
60121000	Musical Instruments and Games and Toys and A	Arts and cr	Art
55121607	Published Products	Signage ar	Labels
52121604	Domestic Appliances and Supplies and Consum	Bedclothes	Table and
52141500	Domestic Appliances and Supplies and Consum	Domestic a	Domestic k
60121000	Musical Instruments and Games and Toys and A	Arts and cr	Art
60123200	Musical Instruments and Games and Toys and A	Arts and cr	Ribbon ma
52121604	Domestic Appliances and Supplies and Consum	Bedclothes	Table and
52141500	Domestic Appliances and Supplies and Consum	Domestic a	Domestic k
52141500	Domestic Appliances and Supplies and Consum	Domestic a	Domestic k
49101609	Sports and Recreational Equipment and Supplie	Collectible	Collectible
55121607	Published Products	Signage ar	Labels
55121700	Published Products	Signage ar	Signage
55121607	Published Products	Signage ar	Labels
60121606	Musical Instruments and Games and Toys and A	Arts and cr	Studio aids
52141500	Domestic Appliances and Supplies and Consum	Domestic a	Domestic k
50200000	Food Beverage and Tobacco Products	Beverages	Beverages
14111601	Paper Materials and Products	Paper proc	Novelty pa
50202300	Food Beverage and Tobacco Products	Beverages	Non alcoho
14111601	Paper Materials and Products	Paper proc	Novelty pa
60121000	Musical Instruments and Games and Toys and A	Arts and cr	Art
52152100	Domestic Appliances and Supplies and Consum	Domestic k	Domestic c
55121700	Published Products	Signage ar	Signage
60123200	Musical Instruments and Games and Toys and A	Arts and cr	Ribbon ma
14111530	Paper Materials and Products	Paper proc	Printing an
55101500	Published Products	Printed me	Printed pub
50200000	Food Beverage and Tobacco Products	Beverages	Beverages
60123200	Musical Instruments and Games and Toys and A	Arts and cr	Ribbon ma

47131800	Cleaning Equipment and Supplies	Cleaning a	Cleaning a
55121804	Published Products	Signage ar	Identificatic
43202222	Information Technology Broadcasting and Telec	Componen	Sub assem
44121700	Office Equipment and Accessories and Supplies	Office sup	Writing ins
47131800	Cleaning Equipment and Supplies	Cleaning a	Cleaning a
31201500	Manufacturing Components and Supplies	Adhesives	Tape
44102414	Office Equipment and Accessories and Supplies	Office mac	Labeling m
26111704	Power Generation and Distribution Machinery ar	Batteries a	Batteries a
47131700	Cleaning Equipment and Supplies	Cleaning a	Restroom s
30181700	Structures and Building and Construction and M	Plumbing f	Faucets or
30181700	Structures and Building and Construction and M	Plumbing f	Faucets or
44111500	Office Equipment and Accessories and Supplies	Office and	Organizers
52121700	Domestic Appliances and Supplies and Consum	Bedclothes	Towels
47121700	Cleaning Equipment and Supplies	Janitorial e	Waste con
46181504	Defense and Law Enforcement and Security and	Personal s	Safety app
56101528	Furniture and Furnishings	Accommoc	Furniture
26111704	Power Generation and Distribution Machinery ar	Batteries a	Batteries a
14111605	Paper Materials and Products	Paper proc	Novelty pa
14111605	Paper Materials and Products	Paper proc	Novelty pa
26111700	Power Generation and Distribution Machinery ar	Batteries a	Batteries a
43191600	Information Technology Broadcasting and Telec	Communic	Personal c
30181700	Structures and Building and Construction and M	Plumbing f	Faucets or
52141500	Domestic Appliances and Supplies and Consum	Domestic a	Domestic k
52151504	Domestic Appliances and Supplies and Consum	Domestic k	Domestic c
52151500	Domestic Appliances and Supplies and Consum	Domestic k	Domestic c
50201706	Food Beverage and Tobacco Products	Beverages	Coffee and
52151500	Domestic Appliances and Supplies and Consum	Domestic k	Domestic c
50202300	Food Beverage and Tobacco Products	Beverages	Non alcohc
14111605	Paper Materials and Products	Paper proc	Novelty pa
55121804	Published Products	Signage ar	Identificatic
52141500	Domestic Appliances and Supplies and Consum	Domestic a	Domestic k
53101800	Apparel and Luggage and Personal Care Produ	Clothing	Coats and
53101800	Apparel and Luggage and Personal Care Produ	Clothing	Coats and
53101700	Apparel and Luggage and Personal Care Produ	Clothing	Sweaters
53101800	Apparel and Luggage and Personal Care Produ	Clothing	Coats and
53101800	Apparel and Luggage and Personal Care Produ	Clothing	Coats and
31211500	Manufacturing Components and Supplies	Paints and	Paints and
46181600	Defense and Law Enforcement and Security and	Personal s	Safety foot
46171500	Defense and Law Enforcement and Security and	Security su	Locks and
53102502	Apparel and Luggage and Personal Care Produ	Clothing	Clothing ac
50181709	Food Beverage and Tobacco Products	Bread and	Baking mix
56101528	Furniture and Furnishings	Accommoc	Furniture
44121627	Office Equipment and Accessories and Supplies	Office sup	Desk supp
49221500	Sports and Recreational Equipment and Supplie	Sports equ	Sport acce
52152000	Domestic Appliances and Supplies and Consum	Domestic k	Domestic c
52121604	Domestic Appliances and Supplies and Consum	Bedclothes	Table and
60121606	Musical Instruments and Games and Toys and A	Arts and cr	Studio aids
52121604	Domestic Appliances and Supplies and Consum	Bedclothes	Table and
52151500	Domestic Appliances and Supplies and Consum	Domestic k	Domestic c

55121715	Published Products	Signage ar	Signage
43202010	Information Technology Broadcasting and Telec	Componen	Removable
46182001	Defense and Law Enforcement and Security and	Personal s	Respiratory
43211724	Information Technology Broadcasting and Telec	Computer	Computer
53131626	Apparel and Luggage and Personal Care Produ	Personal c	Bath and b
60121600	Musical Instruments and Games and Toys and A	Arts and cr	Studio aids
60121600	Musical Instruments and Games and Toys and A	Arts and cr	Studio aids
60121600	Musical Instruments and Games and Toys and A	Arts and cr	Studio aids
60121600	Musical Instruments and Games and Toys and A	Arts and cr	Studio aids
60121600	Musical Instruments and Games and Toys and A	Arts and cr	Studio aids
60121606	Musical Instruments and Games and Toys and A	Arts and cr	Studio aids
60121600	Musical Instruments and Games and Toys and A	Arts and cr	Studio aids
60121600	Musical Instruments and Games and Toys and A	Arts and cr	Studio aids
55121700	Published Products	Signage ar	Signage
60101700	Musical Instruments and Games and Toys and A	Developme	Teacher re
60101700	Musical Instruments and Games and Toys and A	Developme	Teacher re
60101700	Musical Instruments and Games and Toys and A	Developme	Teacher re
60101700	Musical Instruments and Games and Toys and A	Developme	Teacher re
60101700	Musical Instruments and Games and Toys and A	Developme	Teacher re
60121600	Musical Instruments and Games and Toys and A	Arts and cr	Studio aids
60121600	Musical Instruments and Games and Toys and A	Arts and cr	Studio aids
60121600	Musical Instruments and Games and Toys and A	Arts and cr	Studio aids
60121600	Musical Instruments and Games and Toys and A	Arts and cr	Studio aids
60101700	Musical Instruments and Games and Toys and A	Developme	Teacher re
60101700	Musical Instruments and Games and Toys and A	Developme	Teacher re
44121627	Office Equipment and Accessories and Supplies	Office supp	Desk supp
54100000	Timepieces and Jewelry and Gemstone Product	Jewelry	Jewelry
52121604	Domestic Appliances and Supplies and Consum	Bedclothes	Table and
44111500	Office Equipment and Accessories and Supplies	Office and	Organizers
50500000	Food Beverage and Tobacco Products	Nutritional	Nutritional
44121700	Office Equipment and Accessories and Supplies	Office supp	Writing ins
26111702	Power Generation and Distribution Machinery ar	Batteries a	Batteries a
44121700	Office Equipment and Accessories and Supplies	Office supp	Writing ins
44111500	Office Equipment and Accessories and Supplies	Office and	Organizers
52151500	Domestic Appliances and Supplies and Consum	Domestic k	Domestic c
50201700	Food Beverage and Tobacco Products	Beverages	Coffee and
50201706	Food Beverage and Tobacco Products	Beverages	Coffee and
14111700	Paper Materials and Products	Paper proc	Personal p
14111530	Paper Materials and Products	Paper proc	Printing an
43211800	Information Technology Broadcasting and Telec	Computer	Computer
14111700	Paper Materials and Products	Paper proc	Personal p
47131600	Cleaning Equipment and Supplies	Cleaning a	Brooms an
43202222	Information Technology Broadcasting and Telec	Componen	Sub assem
60121013	Musical Instruments and Games and Toys and A	Arts and cr	Art
27112700	Tools and General Machinery	Hand tools	Power tools
53101800	Apparel and Luggage and Personal Care Produ	Clothing	Coats and
53101800	Apparel and Luggage and Personal Care Produ	Clothing	Coats and
53101700	Apparel and Luggage and Personal Care Produ	Clothing	Sweaters
49221500	Sports and Recreational Equipment and Supplie	Sports equ	Sport acce

49221500	Sports and Recreational Equipment and Supplie	Sports equ	Sport acce
49221500	Sports and Recreational Equipment and Supplie	Sports equ	Sport acce
53102500	Apparel and Luggage and Personal Care Produ	Clothing	Clothing ac
14111600	Paper Materials and Products	Paper proc	Novelty pa
53101800	Apparel and Luggage and Personal Care Produ	Clothing	Coats and
53101800	Apparel and Luggage and Personal Care Produ	Clothing	Coats and
53101800	Apparel and Luggage and Personal Care Produ	Clothing	Coats and
50192100	Food Beverage and Tobacco Products	Prepared a	Snack fooc
50192100	Food Beverage and Tobacco Products	Prepared a	Snack fooc
50202310	Food Beverage and Tobacco Products	Beverages	Non alcohc
50202300	Food Beverage and Tobacco Products	Beverages	Non alcohc
50202300	Food Beverage and Tobacco Products	Beverages	Non alcohc
50202300	Food Beverage and Tobacco Products	Beverages	Non alcohc
50202310	Food Beverage and Tobacco Products	Beverages	Non alcohc
49221500	Sports and Recreational Equipment and Supplie	Sports equ	Sport acce
49221500	Sports and Recreational Equipment and Supplie	Sports equ	Sport acce
49221500	Sports and Recreational Equipment and Supplie	Sports equ	Sport acce
49221500	Sports and Recreational Equipment and Supplie	Sports equ	Sport acce
49221500	Sports and Recreational Equipment and Supplie	Sports equ	Sport acce
49221500	Sports and Recreational Equipment and Supplie	Sports equ	Sport acce
49221500	Sports and Recreational Equipment and Supplie	Sports equ	Sport acce
49221500	Sports and Recreational Equipment and Supplie	Sports equ	Sport acce
49221500	Sports and Recreational Equipment and Supplie	Sports equ	Sport acce
49221500	Sports and Recreational Equipment and Supplie	Sports equ	Sport acce
44122000	Office Equipment and Accessories and Supplies	Office supp	Folders an
27112100	Tools and General Machinery	Hand tools	Holding an
43201619	Information Technology Broadcasting and Telec	Componen	Chassis co
56101720	Furniture and Furnishings	Accommoc	Office furni
60121606	Musical Instruments and Games and Toys and A	Arts and cr	Studio aids
24101600	Material Handling and Conditioning and Storage	Material ha	Lifting equi
53111500	Apparel and Luggage and Personal Care Produ	Footwear	Boots
26111704	Power Generation and Distribution Machinery ar	Batteries a	Batteries a
47121700	Cleaning Equipment and Supplies	Janitorial e	Waste con
56101702	Furniture and Furnishings	Accommoc	Office furni
50500000	Food Beverage and Tobacco Products	Nutritional	Nutritional
50500000	Food Beverage and Tobacco Products	Nutritional	Nutritional
40161600	Distribution and Conditioning Systems and Equi	Industrial fi	Purificatior
56101600	Furniture and Furnishings	Accommoc	Outdoor fu
42142100	Medical Equipment and Accessories and Supplie	Patient car	Heat and c
44121500	Office Equipment and Accessories and Supplies	Office supp	Mailing sup
55121700	Published Products	Signage ar	Signage
27112700	Tools and General Machinery	Hand tools	Power tool
40142000	Distribution and Conditioning Systems and Equi	Fluid and g	Hoses
40142000	Distribution and Conditioning Systems and Equi	Fluid and g	Hoses
43211613	Information Technology Broadcasting and Telec	Computer I	Computer a
44111500	Office Equipment and Accessories and Supplies	Office and	Organizers
31201500	Manufacturing Components and Supplies	Adhesives	Tape
14111514	Paper Materials and Products	Paper proc	Printing an
14111514	Paper Materials and Products	Paper proc	Printing an

55121600	Published Products	Signage ar	Labels
14111530	Paper Materials and Products	Paper proc	Printing an
50192100	Food Beverage and Tobacco Products	Prepared a	Snack fooc
24101500	Material Handling and Conditioning and Storage	Material ha	Industrial tı
55121804	Published Products	Signage ar	Identificatic
44111900	Office Equipment and Accessories and Supplies	Office and	Boards
27112100	Tools and General Machinery	Hand tools	Holding an
43211803	Information Technology Broadcasting and Telec	Computer	Computer
52151500	Domestic Appliances and Supplies and Consum	Domestic k	Domestic c
50201700	Food Beverage and Tobacco Products	Beverages	Coffee and
43191601	Information Technology Broadcasting and Telec	Communic	Personal c
14111803	Paper Materials and Products	Paper proc	Business u
14111530	Paper Materials and Products	Paper proc	Printing an
39121011	Electrical Systems and Lighting and Component	Electrical e	Power con
50201700	Food Beverage and Tobacco Products	Beverages	Coffee and
50201700	Food Beverage and Tobacco Products	Beverages	Coffee and
60141102	Musical Instruments and Games and Toys and A	Toys and g	Games
52161600	Domestic Appliances and Supplies and Consum	Consumer	Audio visu
30171500	Structures and Building and Construction and M	Doors and	Doors
26111700	Power Generation and Distribution Machinery ar	Batteries a	Batteries a
46171500	Defense and Law Enforcement and Security and	Security su	Locks and
30241511	Structures and Building and Construction and M	Portable St	Portable St
39121703	Electrical Systems and Lighting and Component	Electrical e	Electrical h
60141000	Musical Instruments and Games and Toys and A	Toys and g	Toys
55121700	Published Products	Signage ar	Signage
43202222	Information Technology Broadcasting and Telec	Componen	Sub assem
43202222	Information Technology Broadcasting and Telec	Componen	Sub assem
44121800	Office Equipment and Accessories and Supplies	Office supp	Correction
50200000	Food Beverage and Tobacco Products	Beverages	Beverages
50201706	Food Beverage and Tobacco Products	Beverages	Coffee and
50201706	Food Beverage and Tobacco Products	Beverages	Coffee and
53111600	Apparel and Luggage and Personal Care Produ	Footwear	Shoes
26111704	Power Generation and Distribution Machinery ar	Batteries a	Batteries a
26111702	Power Generation and Distribution Machinery ar	Batteries a	Batteries a
44121701	Office Equipment and Accessories and Supplies	Office supp	Writing inst
46181500	Defense and Law Enforcement and Security and	Personal s	Safety app
10111300	Live Plant and Animal Material and Accessories	Domestic p	Domestic p
50192100	Food Beverage and Tobacco Products	Prepared a	Snack fooc
50192100	Food Beverage and Tobacco Products	Prepared a	Snack fooc
50500000	Food Beverage and Tobacco Products	Nutritional	Nutritional
50181900	Food Beverage and Tobacco Products	Bread and	Bread and
50192100	Food Beverage and Tobacco Products	Prepared a	Snack fooc
43211600	Information Technology Broadcasting and Telec	Computer	Computer a
39101600	Electrical Systems and Lighting and Component	Lamps and	Lamps and
43202222	Information Technology Broadcasting and Telec	Componen	Sub assem
14111514	Paper Materials and Products	Paper proc	Printing an
31161700	Manufacturing Components and Supplies	Hardware	Nuts
27111700	Tools and General Machinery	Hand tools	Wrenches
52151500	Domestic Appliances and Supplies and Consum	Domestic k	Domestic c

43211613	Information Technology Broadcasting and Telec	Computer	Computer
44111500	Office Equipment and Accessories and Supplies	Office and	Organizers
15121500	Fuels and Fuel Additives and Lubricants and An	Lubricants	Lubricating
43211800	Information Technology Broadcasting and Telec	Computer	Computer
44111900	Office Equipment and Accessories and Supplies	Office and	Boards
49221500	Sports and Recreational Equipment and Supplie	Sports equ	Sport acce
53131700	Apparel and Luggage and Personal Care Produ	Personal c	Therapeuti
56101720	Furniture and Furnishings	Accommoc	Office furni
47121600	Cleaning Equipment and Supplies	Janitorial e	Floor mach
52101500	Domestic Appliances and Supplies and Consum	Floor cove	Rugs and r
52151600	Domestic Appliances and Supplies and Consum	Domestic k	Domestic k
30181607	Structures and Building and Construction and M	Plumbing f	Non sanita
43191615	Information Technology Broadcasting and Telec	Communic	Personal c
14111514	Paper Materials and Products	Paper proc	Printing an
56101720	Furniture and Furnishings	Accommoc	Office furni
47131800	Cleaning Equipment and Supplies	Cleaning a	Cleaning a
14111600	Paper Materials and Products	Paper proc	Novelty pa
14111700	Paper Materials and Products	Paper proc	Personal p
52121604	Domestic Appliances and Supplies and Consum	Bedclothes	Table and
40183006	Distribution and Conditioning Systems and Equi	Tubes tubi	Rubber an
44111500	Office Equipment and Accessories and Supplies	Office and	Organizers
52141500	Domestic Appliances and Supplies and Consum	Domestic a	Domestic k
43211619	Information Technology Broadcasting and Telec	Computer	Computer
49000000	Sports and Recreational Equipment and Supplie	Sports and	Sports and
49000000	Sports and Recreational Equipment and Supplie	Sports and	Sports and
49000000	Sports and Recreational Equipment and Supplie	Sports and	Sports and
49161500	Sports and Recreational Equipment and Supplie	Field and c	Field sports
49161500	Sports and Recreational Equipment and Supplie	Field and c	Field sports
47131800	Cleaning Equipment and Supplies	Cleaning a	Cleaning a
48101817	Service Industry Machinery and Equipment and	Institutiona	Cookware
48101817	Service Industry Machinery and Equipment and	Institutiona	Cookware
44122000	Office Equipment and Accessories and Supplies	Office supp	Folders an
30161502	Structures and Building and Construction and M	Interior fini	Wall finishi
14111601	Paper Materials and Products	Paper proc	Novelty pa
14111601	Paper Materials and Products	Paper proc	Novelty pa
14111514	Paper Materials and Products	Paper proc	Printing an
52161520	Domestic Appliances and Supplies and Consum	Consumer	Audio and
52161600	Domestic Appliances and Supplies and Consum	Consumer	Audio visu
52152000	Domestic Appliances and Supplies and Consum	Domestic k	Domestic c
56101720	Furniture and Furnishings	Accommoc	Office furni
43200000	Information Technology Broadcasting and Telec	Componen	Componen
42132203	Medical Equipment and Accessories and Supplie	Medical ap	Medical glo
44121605	Office Equipment and Accessories and Supplies	Office supp	Desk supp
44121704	Office Equipment and Accessories and Supplies	Office supp	Writing ins
44121615	Office Equipment and Accessories and Supplies	Office supp	Desk supp
50201706	Food Beverage and Tobacco Products	Beverages	Coffee and
60121000	Musical Instruments and Games and Toys and A	Arts and cr	Art
60121000	Musical Instruments and Games and Toys and A	Arts and cr	Art
60120000	Musical Instruments and Games and Toys and A	Arts and cr	Arts and cr

47131800	Cleaning Equipment and Supplies	Cleaning a	Cleaning a
53131626	Apparel and Luggage and Personal Care Produ	Personal c	Bath and b
26111700	Power Generation and Distribution Machinery ar	Batteries a	Batteries a
26111704	Power Generation and Distribution Machinery ar	Batteries a	Batteries a
43211700	Information Technology Broadcasting and Telec	Computer I	Computer
24111500	Material Handling and Conditioning and Storage	Containers	Bags
47131600	Cleaning Equipment and Supplies	Cleaning a	Brooms an
24111500	Material Handling and Conditioning and Storage	Containers	Bags
43211503	Information Technology Broadcasting and Telec	Computer I	Computers
44111500	Office Equipment and Accessories and Supplies	Office and	Organizers
44000000	Office Equipment and Accessories and Supplies	Office Equ	Office Equ
50191500	Food Beverage and Tobacco Products	Prepared a	Prepared s
50202310	Food Beverage and Tobacco Products	Beverages	Non alcoho
50192100	Food Beverage and Tobacco Products	Prepared a	Snack fooc
50191500	Food Beverage and Tobacco Products	Prepared a	Prepared s
50161800	Food Beverage and Tobacco Products	Chocolate	Confection
50202300	Food Beverage and Tobacco Products	Beverages	Non alcoho
50202300	Food Beverage and Tobacco Products	Beverages	Non alcoho
50192109	Food Beverage and Tobacco Products	Prepared a	Snack fooc
50192100	Food Beverage and Tobacco Products	Prepared a	Snack fooc
44122000	Office Equipment and Accessories and Supplies	Office supp	Folders an
47131500	Cleaning Equipment and Supplies	Cleaning a	Cleaning ra
44121615	Office Equipment and Accessories and Supplies	Office supp	Desk supp
14111530	Paper Materials and Products	Paper proc	Printing an
14111530	Paper Materials and Products	Paper proc	Printing an
43211800	Information Technology Broadcasting and Telec	Computer I	Computer
43191609	Information Technology Broadcasting and Telec	Communic	Personal c
44111500	Office Equipment and Accessories and Supplies	Office and	Organizers
49121510	Sports and Recreational Equipment and Supplie	Camping a	Camping a
56101900	Furniture and Furnishings	Accommoc	General fu
39121703	Electrical Systems and Lighting and Component	Electrical e	Electrical h
24113100	Material Handling and Conditioning and Storage	Containers	Boxes
24112003	Material Handling and Conditioning and Storage	Containers	Bins and b
24110000	Material Handling and Conditioning and Storage	Containers	Containers
51171501	Drugs and Pharmaceutical Products	Drugs affe	Antacids a
27112100	Tools and General Machinery	Hand tools	Holding an
27112100	Tools and General Machinery	Hand tools	Holding an
50221202	Food Beverage and Tobacco Products	Cereal and	Processed
50221202	Food Beverage and Tobacco Products	Cereal and	Processed
50192100	Food Beverage and Tobacco Products	Prepared a	Snack fooc
44122000	Office Equipment and Accessories and Supplies	Office supp	Folders an
43210000	Information Technology Broadcasting and Telec	Computer I	Computer
46171515	Defense and Law Enforcement and Security and	Security su	Locks and
43202222	Information Technology Broadcasting and Telec	Componen	Sub assem
53101500	Apparel and Luggage and Personal Care Produ	Clothing	Slacks and
47131800	Cleaning Equipment and Supplies	Cleaning a	Cleaning a
47131800	Cleaning Equipment and Supplies	Cleaning a	Cleaning a
45121600	Printing and Photographic and Audio and Visual	Photograpl	Camera ac
44122000	Office Equipment and Accessories and Supplies	Office supp	Folders an

44122100	Office Equipment and Accessories and Supplies	Office supp	Fastening s
60121013	Musical Instruments and Games and Toys and A	Arts and cr	Art
44111900	Office Equipment and Accessories and Supplies	Office and	Boards
60121606	Musical Instruments and Games and Toys and A	Arts and cr	Studio aids
60101700	Musical Instruments and Games and Toys and A	Developme	Teacher re
60121606	Musical Instruments and Games and Toys and A	Arts and cr	Studio aids
60121606	Musical Instruments and Games and Toys and A	Arts and cr	Studio aids
60121606	Musical Instruments and Games and Toys and A	Arts and cr	Studio aids
60121000	Musical Instruments and Games and Toys and A	Arts and cr	Art
60101700	Musical Instruments and Games and Toys and A	Developme	Teacher re
60141401	Musical Instruments and Games and Toys and A	Toys and g	Dramatic p
43000000	Information Technology Broadcasting and Telec	Informatior	Informatior
60121606	Musical Instruments and Games and Toys and A	Arts and cr	Studio aids
44111900	Office Equipment and Accessories and Supplies	Office and	Boards
60121606	Musical Instruments and Games and Toys and A	Arts and cr	Studio aids
27111700	Tools and General Machinery	Hand tools	Wrenches
47131600	Cleaning Equipment and Supplies	Cleaning a	Brooms an
52121604	Domestic Appliances and Supplies and Consum	Bedclothes	Table and
52121604	Domestic Appliances and Supplies and Consum	Bedclothes	Table and
52121604	Domestic Appliances and Supplies and Consum	Bedclothes	Table and
52121604	Domestic Appliances and Supplies and Consum	Bedclothes	Table and
24111500	Material Handling and Conditioning and Storage	Containers	Bags
52121604	Domestic Appliances and Supplies and Consum	Bedclothes	Table and
24111500	Material Handling and Conditioning and Storage	Containers	Bags
44102414	Office Equipment and Accessories and Supplies	Office mac	Labeling m
14111700	Paper Materials and Products	Paper proc	Personal p
31201610	Manufacturing Components and Supplies	Adhesives	Adhesives
52151504	Domestic Appliances and Supplies and Consum	Domestic k	Domestic c
40151500	Distribution and Conditioning Systems and Equi	Industrial p	Pumps
44103100	Office Equipment and Accessories and Supplies	Office mac	Printer and
43211724	Information Technology Broadcasting and Telec	Computer I	Computer c
50161500	Food Beverage and Tobacco Products	Chocolate	Chocolate
50201700	Food Beverage and Tobacco Products	Beverages	Coffee and
50201700	Food Beverage and Tobacco Products	Beverages	Coffee and
52151504	Domestic Appliances and Supplies and Consum	Domestic k	Domestic c
47131800	Cleaning Equipment and Supplies	Cleaning a	Cleaning a
44112000	Office Equipment and Accessories and Supplies	Office and	Planning s
39121703	Electrical Systems and Lighting and Component	Electrical e	Electrical h
56000000	Furniture and Furnishings	Furniture a	Furniture a
56000000	Furniture and Furnishings	Furniture a	Furniture a
30161502	Structures and Building and Construction and M	Interior fini	Wall finishi
56101528	Furniture and Furnishings	Accommoc	Furniture
30161502	Structures and Building and Construction and M	Interior fini	Wall finishi
56101528	Furniture and Furnishings	Accommoc	Furniture
44112000	Office Equipment and Accessories and Supplies	Office and	Planning s
56101528	Furniture and Furnishings	Accommoc	Furniture
60121000	Musical Instruments and Games and Toys and A	Arts and cr	Art
48102100	Service Industry Machinery and Equipment and	Institutiona	Storage an
44101700	Office Equipment and Accessories and Supplies	Office mac	Printer and

47131800	Cleaning Equipment and Supplies	Cleaning a	Cleaning a
44111500	Office Equipment and Accessories and Supplies	Office and	Organizers
43211503	Information Technology Broadcasting and Telec	Computer	Computers
14111600	Paper Materials and Products	Paper proc	Novelty pa
14111600	Paper Materials and Products	Paper proc	Novelty pa
14111605	Paper Materials and Products	Paper proc	Novelty pa
14111600	Paper Materials and Products	Paper proc	Novelty pa
39112600	Electrical Systems and Lighting and Component	Lighting Fi	Non electri
56101528	Furniture and Furnishings	Accommoc	Furniture
52151500	Domestic Appliances and Supplies and Consum	Domestic k	Domestic c
47131812	Cleaning Equipment and Supplies	Cleaning a	Cleaning a
47131812	Cleaning Equipment and Supplies	Cleaning a	Cleaning a
50201706	Food Beverage and Tobacco Products	Beverages	Coffee and
39111500	Electrical Systems and Lighting and Component	Lighting Fi	Interior ligh
24110000	Material Handling and Conditioning and Storage	Containers	Containers
14111703	Paper Materials and Products	Paper proc	Personal p
14111600	Paper Materials and Products	Paper proc	Novelty pa
53131600	Apparel and Luggage and Personal Care Produ	Personal c	Bath and b
52151500	Domestic Appliances and Supplies and Consum	Domestic k	Domestic c
56101543	Furniture and Furnishings	Accommoc	Furniture
14111514	Paper Materials and Products	Paper proc	Printing an
14111514	Paper Materials and Products	Paper proc	Printing an
14111700	Paper Materials and Products	Paper proc	Personal p
52161500	Domestic Appliances and Supplies and Consum	Consumer	Audio and
43222612	Information Technology Broadcasting and Telec	Data Voice	Network se
43201400	Information Technology Broadcasting and Telec	Componen	System Ca
49201600	Sports and Recreational Equipment and Supplie	Fitness equ	Weight and
49201600	Sports and Recreational Equipment and Supplie	Fitness equ	Weight and
49201600	Sports and Recreational Equipment and Supplie	Fitness equ	Weight and
49201600	Sports and Recreational Equipment and Supplie	Fitness equ	Weight and
49201600	Sports and Recreational Equipment and Supplie	Fitness equ	Weight and
50201700	Food Beverage and Tobacco Products	Beverages	Coffee and
27111700	Tools and General Machinery	Hand tools	Wrenches
52151500	Domestic Appliances and Supplies and Consum	Domestic k	Domestic c
50201700	Food Beverage and Tobacco Products	Beverages	Coffee and
52151504	Domestic Appliances and Supplies and Consum	Domestic k	Domestic c
55121607	Published Products	Signage ar	Labels
60121000	Musical Instruments and Games and Toys and A	Arts and cr	Art
60121000	Musical Instruments and Games and Toys and A	Arts and cr	Art
60121000	Musical Instruments and Games and Toys and A	Arts and cr	Art
60121000	Musical Instruments and Games and Toys and A	Arts and cr	Art
60121000	Musical Instruments and Games and Toys and A	Arts and cr	Art
60121000	Musical Instruments and Games and Toys and A	Arts and cr	Art
52141500	Domestic Appliances and Supplies and Consum	Domestic a	Domestic k
52141500	Domestic Appliances and Supplies and Consum	Domestic a	Domestic k
53121600	Apparel and Luggage and Personal Care Produ	Luggage a	Purses and
44111900	Office Equipment and Accessories and Supplies	Office and	Boards
44111900	Office Equipment and Accessories and Supplies	Office and	Boards
60121008	Musical Instruments and Games and Toys and A	Arts and cr	Art

55121607	Published Products	Signage ar	Labels
60121000	Musical Instruments and Games and Toys and A	Arts and cr	Art
60121000	Musical Instruments and Games and Toys and A	Arts and cr	Art
52141500	Domestic Appliances and Supplies and Consum	Domestic a	Domestic k
52141500	Domestic Appliances and Supplies and Consum	Domestic a	Domestic k
52141500	Domestic Appliances and Supplies and Consum	Domestic a	Domestic k
26111700	Power Generation and Distribution Machinery ar	Batteries a	Batteries a
43201830	Information Technology Broadcasting and Telec	Componen	Media stora
53131626	Apparel and Luggage and Personal Care Produ	Personal c	Bath and b
55121804	Published Products	Signage ar	Identificatio
43212000	Information Technology Broadcasting and Telec	Computer I	Computer (
43211900	Information Technology Broadcasting and Telec	Computer I	Computer (
43201800	Information Technology Broadcasting and Telec	Componen	Media stora
44111518	Office Equipment and Accessories and Supplies	Office and	Organizers
55121611	Published Products	Signage ar	Labels
14111507	Paper Materials and Products	Paper proc	Printing an
43212000	Information Technology Broadcasting and Telec	Computer I	Computer (
43211900	Information Technology Broadcasting and Telec	Computer I	Computer (
52141802	Domestic Appliances and Supplies and Consum	Domestic a	Other dom
31201500	Manufacturing Components and Supplies	Adhesives	Tape
14111600	Paper Materials and Products	Paper proc	Novelty pa
24111500	Material Handling and Conditioning and Storage	Containers	Bags
14111514	Paper Materials and Products	Paper proc	Printing an
44121700	Office Equipment and Accessories and Supplies	Office supp	Writing inst
47131800	Cleaning Equipment and Supplies	Cleaning a	Cleaning a
44121700	Office Equipment and Accessories and Supplies	Office supp	Writing inst
26111704	Power Generation and Distribution Machinery ar	Batteries a	Batteries a
43191510	Information Technology Broadcasting and Telec	Communic	Personal c
26111702	Power Generation and Distribution Machinery ar	Batteries a	Batteries a
47131812	Cleaning Equipment and Supplies	Cleaning a	Cleaning a
52161500	Domestic Appliances and Supplies and Consum	Consumer	Audio and
43212002	Information Technology Broadcasting and Telec	Computer I	Computer (
43212002	Information Technology Broadcasting and Telec	Computer I	Computer (
14111803	Paper Materials and Products	Paper proc	Business u
14111803	Paper Materials and Products	Paper proc	Business u
43211708	Information Technology Broadcasting and Telec	Computer I	Computer (
44121700	Office Equipment and Accessories and Supplies	Office supp	Writing inst
14111514	Paper Materials and Products	Paper proc	Printing an
44121700	Office Equipment and Accessories and Supplies	Office supp	Writing inst
44112000	Office Equipment and Accessories and Supplies	Office and	Planning sy
44121700	Office Equipment and Accessories and Supplies	Office supp	Writing inst
44121701	Office Equipment and Accessories and Supplies	Office supp	Writing inst
24122000	Material Handling and Conditioning and Storage	Packaging	Bottles
43201830	Information Technology Broadcasting and Telec	Componen	Media stora
45121520	Printing and Photographic and Audio and Visual	Photograpl	Cameras
25172500	Commercial and Military and Private Vehicles ar	Transporta	Tires and t
25170000	Commercial and Military and Private Vehicles ar	Transporta	Transporta
14111700	Paper Materials and Products	Paper proc	Personal p
26111704	Power Generation and Distribution Machinery ar	Batteries a	Batteries a

47131600	Cleaning Equipment and Supplies	Cleaning a	Brooms an
44122012	Office Equipment and Accessories and Supplies	Office sup	Folders an
44122000	Office Equipment and Accessories and Supplies	Office sup	Folders an
49201600	Sports and Recreational Equipment and Supplie	Fitness eq	Weight and
47131900	Cleaning Equipment and Supplies	Cleaning a	Absorbents
47131803	Cleaning Equipment and Supplies	Cleaning a	Cleaning a
52151500	Domestic Appliances and Supplies and Consum	Domestic k	Domestic c
52151504	Domestic Appliances and Supplies and Consum	Domestic k	Domestic c
52151504	Domestic Appliances and Supplies and Consum	Domestic k	Domestic c
31162702	Manufacturing Components and Supplies	Hardware	Rolling har
26111800	Power Generation and Distribution Machinery ar	Batteries a	Drive comp
26111701	Power Generation and Distribution Machinery ar	Batteries a	Batteries a
43211902	Information Technology Broadcasting and Telec	Computer I	Computer
43211724	Information Technology Broadcasting and Telec	Computer I	Computer
45121520	Printing and Photographic and Audio and Visual	Photograpl	Cameras
52161512	Domestic Appliances and Supplies and Consum	Consumer	Audio and
43211621	Information Technology Broadcasting and Telec	Computer I	Computer
43202222	Information Technology Broadcasting and Telec	Componen	Sub assem
26111704	Power Generation and Distribution Machinery ar	Batteries a	Batteries a
60121606	Musical Instruments and Games and Toys and A	Arts and cr	Studio aids
60121400	Musical Instruments and Games and Toys and A	Arts and cr	Picture fra
52151600	Domestic Appliances and Supplies and Consum	Domestic k	Domestic k
60121606	Musical Instruments and Games and Toys and A	Arts and cr	Studio aids
24102004	Material Handling and Conditioning and Storage	Material ha	Shelving a
50201700	Food Beverage and Tobacco Products	Beverages	Coffee and
50201700	Food Beverage and Tobacco Products	Beverages	Coffee and
10190000	Live Plant and Animal Material and Accessories	Pest contro	Pest contro
52151504	Domestic Appliances and Supplies and Consum	Domestic k	Domestic c
52151500	Domestic Appliances and Supplies and Consum	Domestic k	Domestic c
52151500	Domestic Appliances and Supplies and Consum	Domestic k	Domestic c
47131812	Cleaning Equipment and Supplies	Cleaning a	Cleaning a
25191800	Commercial and Military and Private Vehicles ar	Transporta	Vehicle tes
43191510	Information Technology Broadcasting and Telec	Communic	Personal c
49221500	Sports and Recreational Equipment and Supplie	Sports equ	Sport acce
44112002	Office Equipment and Accessories and Supplies	Office and	Planning s
47131800	Cleaning Equipment and Supplies	Cleaning a	Cleaning a
14111514	Paper Materials and Products	Paper proc	Printing an
44121700	Office Equipment and Accessories and Supplies	Office sup	Writing ins
43211511	Information Technology Broadcasting and Telec	Computer I	Computers
45111500	Printing and Photographic and Audio and Visual	Audio and	Lecterns a
46171502	Defense and Law Enforcement and Security and	Security su	Locks and
53102501	Apparel and Luggage and Personal Care Produ	Clothing	Clothing ac
14111514	Paper Materials and Products	Paper proc	Printing an
26111600	Power Generation and Distribution Machinery ar	Batteries a	Power gen
56101705	Furniture and Furnishings	Accommoc	Office furni
56101705	Furniture and Furnishings	Accommoc	Office furni
43202222	Information Technology Broadcasting and Telec	Componen	Sub assem
43211802	Information Technology Broadcasting and Telec	Computer I	Computer
43202222	Information Technology Broadcasting and Telec	Componen	Sub assem

43211724	Information Technology Broadcasting and Telec	Computer	Computer
39112000	Electrical Systems and Lighting and Component	Lighting Fi	Portable ar
39111900	Electrical Systems and Lighting and Component	Lighting Fi	Special en
40151500	Distribution and Conditioning Systems and Equi	Industrial p	Pumps
60123200	Musical Instruments and Games and Toys and A	Arts and cr	Ribbon ma
26111600	Power Generation and Distribution Machinery ar	Batteries a	Power gen
39112000	Electrical Systems and Lighting and Component	Lighting Fi	Portable ar
25191800	Commercial and Military and Private Vehicles ar	Transporta	Vehicle tes
52152000	Domestic Appliances and Supplies and Consum	Domestic k	Domestic c
43211709	Information Technology Broadcasting and Telec	Computer	Computer
60121600	Musical Instruments and Games and Toys and A	Arts and cr	Studio aids
55121715	Published Products	Signage ar	Signage
52151504	Domestic Appliances and Supplies and Consum	Domestic k	Domestic c
26111704	Power Generation and Distribution Machinery ar	Batteries a	Batteries a
46171500	Defense and Law Enforcement and Security and	Security su	Locks and
52151500	Domestic Appliances and Supplies and Consum	Domestic k	Domestic c
39112000	Electrical Systems and Lighting and Component	Lighting Fi	Portable ar
14111700	Paper Materials and Products	Paper proc	Personal p
14111514	Paper Materials and Products	Paper proc	Printing an
47131800	Cleaning Equipment and Supplies	Cleaning a	Cleaning a
47131502	Cleaning Equipment and Supplies	Cleaning a	Cleaning ra
24112000	Material Handling and Conditioning and Storage	Containers	Bins and b
52161600	Domestic Appliances and Supplies and Consum	Consumer	Audio visua
52161600	Domestic Appliances and Supplies and Consum	Consumer	Audio visua
52161600	Domestic Appliances and Supplies and Consum	Consumer	Audio visua
14111803	Paper Materials and Products	Paper proc	Business u
46182500	Defense and Law Enforcement and Security and	Personal s	Personal s
50161800	Food Beverage and Tobacco Products	Chocolate	Confection
25172504	Commercial and Military and Private Vehicles ar	Transporta	Tires and t
43201600	Information Technology Broadcasting and Telec	Componen	Chassis co
60121000	Musical Instruments and Games and Toys and A	Arts and cr	Art
56101528	Furniture and Furnishings	Accommoc	Furniture
39112600	Electrical Systems and Lighting and Component	Lighting Fi	Non electri
60121000	Musical Instruments and Games and Toys and A	Arts and cr	Art
39112600	Electrical Systems and Lighting and Component	Lighting Fi	Non electri
60121000	Musical Instruments and Games and Toys and A	Arts and cr	Art
56101528	Furniture and Furnishings	Accommoc	Furniture
60120000	Musical Instruments and Games and Toys and A	Arts and cr	Arts and cr
53131600	Apparel and Luggage and Personal Care Produ	Personal c	Bath and b
60121606	Musical Instruments and Games and Toys and A	Arts and cr	Studio aids
60141001	Musical Instruments and Games and Toys and A	Toys and g	Toys
52121604	Domestic Appliances and Supplies and Consum	Bedclothes	Table and
31162600	Manufacturing Components and Supplies	Hardware	Hooks
44122106	Office Equipment and Accessories and Supplies	Office supp	Fastening s
24102202	Material Handling and Conditioning and Storage	Material ha	Packing to
47131812	Cleaning Equipment and Supplies	Cleaning a	Cleaning a
39121011	Electrical Systems and Lighting and Component	Electrical e	Power con
44112002	Office Equipment and Accessories and Supplies	Office and	Planning s
55101500	Published Products	Printed me	Printed pub

14111514	Paper Materials and Products	Paper proc	Printing an
40161505	Distribution and Conditioning Systems and Equi	Industrial fi	Filters
50161800	Food Beverage and Tobacco Products	Chocolate	Confection
52120000	Domestic Appliances and Supplies and Consum	Bedclothes	Bedclothes
52120000	Domestic Appliances and Supplies and Consum	Bedclothes	Bedclothes
26111704	Power Generation and Distribution Machinery ar	Batteries a	Batteries a
50161800	Food Beverage and Tobacco Products	Chocolate	Confection
39112000	Electrical Systems and Lighting and Component	Lighting Fi	Portable ar
30152000	Structures and Building and Construction and M	Exterior fin	Fencing
53102600	Apparel and Luggage and Personal Care Produ	Clothing	Nightwear
39121703	Electrical Systems and Lighting and Component	Electrical e	Electrical h
53102600	Apparel and Luggage and Personal Care Produ	Clothing	Nightwear
39112000	Electrical Systems and Lighting and Component	Lighting Fi	Portable ar
53102600	Apparel and Luggage and Personal Care Produ	Clothing	Nightwear
40141700	Distribution and Conditioning Systems and Equi	Fluid and g	Hardware a
40141700	Distribution and Conditioning Systems and Equi	Fluid and g	Hardware a
40141700	Distribution and Conditioning Systems and Equi	Fluid and g	Hardware a
44121700	Office Equipment and Accessories and Supplies	Office supp	Writing ins
60123200	Musical Instruments and Games and Toys and A	Arts and cr	Ribbon ma
50161800	Food Beverage and Tobacco Products	Chocolate	Confection
39112000	Electrical Systems and Lighting and Component	Lighting Fi	Portable ar
39112000	Electrical Systems and Lighting and Component	Lighting Fi	Portable ar
60121000	Musical Instruments and Games and Toys and A	Arts and cr	Art
60141000	Musical Instruments and Games and Toys and A	Toys and g	Toys
44122000	Office Equipment and Accessories and Supplies	Office supp	Folders an
44122000	Office Equipment and Accessories and Supplies	Office supp	Folders an
44122000	Office Equipment and Accessories and Supplies	Office supp	Folders an
44122000	Office Equipment and Accessories and Supplies	Office supp	Folders an
44122000	Office Equipment and Accessories and Supplies	Office supp	Folders an
44122000	Office Equipment and Accessories and Supplies	Office supp	Folders an
26111704	Power Generation and Distribution Machinery ar	Batteries a	Batteries a
14111500	Paper Materials and Products	Paper proc	Printing an
55121600	Published Products	Signage ar	Labels
60141000	Musical Instruments and Games and Toys and A	Toys and g	Toys
45121500	Printing and Photographic and Audio and Visual	Photograpl	Cameras
44112000	Office Equipment and Accessories and Supplies	Office and	Planning s
60121606	Musical Instruments and Games and Toys and A	Arts and cr	Studio aids
52120000	Domestic Appliances and Supplies and Consum	Bedclothes	Bedclothes
31201500	Manufacturing Components and Supplies	Adhesives	Tape
60121000	Musical Instruments and Games and Toys and A	Arts and cr	Art
60123200	Musical Instruments and Games and Toys and A	Arts and cr	Ribbon ma
60141000	Musical Instruments and Games and Toys and A	Toys and g	Toys
55121607	Published Products	Signage ar	Labels
56101528	Furniture and Furnishings	Accommoc	Furniture
56101528	Furniture and Furnishings	Accommoc	Furniture
56101528	Furniture and Furnishings	Accommoc	Furniture
60121606	Musical Instruments and Games and Toys and A	Arts and cr	Studio aids
60123200	Musical Instruments and Games and Toys and A	Arts and cr	Ribbon ma
39111600	Electrical Systems and Lighting and Component	Lighting Fi	Exterior lig

43201619	Information Technology Broadcasting and Telec	Componen	Chassis co
44112002	Office Equipment and Accessories and Supplies	Office and	Planning s
41111616	Laboratory and Measuring and Observing and T	Measuring	Length and
47131812	Cleaning Equipment and Supplies	Cleaning a	Cleaning a
50202300	Food Beverage and Tobacco Products	Beverages	Non alcoho
50202300	Food Beverage and Tobacco Products	Beverages	Non alcoho
50202310	Food Beverage and Tobacco Products	Beverages	Non alcoho
50202300	Food Beverage and Tobacco Products	Beverages	Non alcoho
50202300	Food Beverage and Tobacco Products	Beverages	Non alcoho
47131600	Cleaning Equipment and Supplies	Cleaning a	Brooms an
40141700	Distribution and Conditioning Systems and Equi	Fluid and g	Hardware a
39121000	Electrical Systems and Lighting and Component	Electrical e	Power con
39121000	Electrical Systems and Lighting and Component	Electrical e	Power con
44121615	Office Equipment and Accessories and Supplies	Office supp	Desk supp
44121615	Office Equipment and Accessories and Supplies	Office supp	Desk supp
44112000	Office Equipment and Accessories and Supplies	Office and	Planning s
30161502	Structures and Building and Construction and M	Interior fini	Wall finishi
14111600	Paper Materials and Products	Paper proc	Novelty pa
60141000	Musical Instruments and Games and Toys and A	Toys and g	Toys
31201503	Manufacturing Components and Supplies	Adhesives	Tape
31201503	Manufacturing Components and Supplies	Adhesives	Tape
43211609	Information Technology Broadcasting and Telec	Computer I	Computer a
52141526	Domestic Appliances and Supplies and Consum	Domestic a	Domestic k
47131800	Cleaning Equipment and Supplies	Cleaning a	Cleaning a
14111514	Paper Materials and Products	Paper proc	Printing an
46171500	Defense and Law Enforcement and Security and	Security su	Locks and
60141400	Musical Instruments and Games and Toys and A	Toys and g	Dramatic p
30241511	Structures and Building and Construction and M	Portable St	Portable St
24101501	Material Handling and Conditioning and Storage	Material ha	Industrial tr
60141000	Musical Instruments and Games and Toys and A	Toys and g	Toys
60141400	Musical Instruments and Games and Toys and A	Toys and g	Dramatic p
60141401	Musical Instruments and Games and Toys and A	Toys and g	Dramatic p
60141400	Musical Instruments and Games and Toys and A	Toys and g	Dramatic p
60121000	Musical Instruments and Games and Toys and A	Arts and cr	Art
55121700	Published Products	Signage ar	Signage
60121013	Musical Instruments and Games and Toys and A	Arts and cr	Art
39112600	Electrical Systems and Lighting and Component	Lighting Fi	Non electri
60141000	Musical Instruments and Games and Toys and A	Toys and g	Toys
56101544	Furniture and Furnishings	Accommoc	Furniture
43202222	Information Technology Broadcasting and Telec	Componen	Sub assem
47131812	Cleaning Equipment and Supplies	Cleaning a	Cleaning a
52141526	Domestic Appliances and Supplies and Consum	Domestic a	Domestic k
46171515	Defense and Law Enforcement and Security and	Security su	Locks and
46182300	Defense and Law Enforcement and Security and	Personal s	Fall protect
50210000	Food Beverage and Tobacco Products	Tobacco ar	Tobacco ar
42182103	Medical Equipment and Accessories and Supplie	Patient exa	Stethoscop
46171515	Defense and Law Enforcement and Security and	Security su	Locks and
46171603	Defense and Law Enforcement and Security and	Security su	Surveillanc
26111701	Power Generation and Distribution Machinery ar	Batteries a	Batteries a

44111500	Office Equipment and Accessories and Supplies	Office and	Organizers
44112002	Office Equipment and Accessories and Supplies	Office and	Planning s
44112000	Office Equipment and Accessories and Supplies	Office and	Planning s
44112002	Office Equipment and Accessories and Supplies	Office and	Planning s
44112000	Office Equipment and Accessories and Supplies	Office and	Planning s
43210000	Information Technology Broadcasting and Telec	Computer	Computer
43210000	Information Technology Broadcasting and Telec	Computer	Computer
50201700	Food Beverage and Tobacco Products	Beverages	Coffee and
50201700	Food Beverage and Tobacco Products	Beverages	Coffee and
50201700	Food Beverage and Tobacco Products	Beverages	Coffee and
50201706	Food Beverage and Tobacco Products	Beverages	Coffee and
55121715	Published Products	Signage ar	Signage
52141500	Domestic Appliances and Supplies and Consum	Domestic a	Domestic k
55121607	Published Products	Signage ar	Labels
60121606	Musical Instruments and Games and Toys and A	Arts and cr	Studio aids
60121606	Musical Instruments and Games and Toys and A	Arts and cr	Studio aids
52141500	Domestic Appliances and Supplies and Consum	Domestic a	Domestic k
55121700	Published Products	Signage ar	Signage
60121000	Musical Instruments and Games and Toys and A	Arts and cr	Art
60121606	Musical Instruments and Games and Toys and A	Arts and cr	Studio aids
43191601	Information Technology Broadcasting and Telec	Communic	Personal c
25174418	Commercial and Military and Private Vehicles ar	Transporta	Vehicle int
24101600	Material Handling and Conditioning and Storage	Material ha	Lifting equi
44122000	Office Equipment and Accessories and Supplies	Office sup	Folders an
30161502	Structures and Building and Construction and M	Interior fini	Wall finishi
31380000	Manufacturing Components and Supplies	Magnets a	Magnets a
55121607	Published Products	Signage ar	Labels
52141500	Domestic Appliances and Supplies and Consum	Domestic a	Domestic k
55121607	Published Products	Signage ar	Labels
lings Watercolor Rustic Xmas Stickers for Kids Home Office School Winter Holiday Décor Chris			
55121607	Published Products	Signage ar	Labels
55121607	Published Products	Signage ar	Labels
55121607	Published Products	Signage ar	Labels
60121000	Musical Instruments and Games and Toys and A	Arts and cr	Art
30161502	Structures and Building and Construction and M	Interior fini	Wall finishi
49201514	Sports and Recreational Equipment and Supplie	Fitness eq	Aerobic tra
30161502	Structures and Building and Construction and M	Interior fini	Wall finishi
60121000	Musical Instruments and Games and Toys and A	Arts and cr	Art
30161502	Structures and Building and Construction and M	Interior fini	Wall finishi
55121607	Published Products	Signage ar	Labels
52141500	Domestic Appliances and Supplies and Consum	Domestic a	Domestic k
52141500	Domestic Appliances and Supplies and Consum	Domestic a	Domestic k
43191610	Information Technology Broadcasting and Telec	Communic	Personal c
50201700	Food Beverage and Tobacco Products	Beverages	Coffee and
50161500	Food Beverage and Tobacco Products	Chocolate	Chocolate
50201700	Food Beverage and Tobacco Products	Beverages	Coffee and
50161500	Food Beverage and Tobacco Products	Chocolate	Chocolate
55121700	Published Products	Signage ar	Signage
52151500	Domestic Appliances and Supplies and Consum	Domestic k	Domestic c

60141001	Musical Instruments and Games and Toys and A	Toys and g	Toys
44122100	Office Equipment and Accessories and Supplies	Office supp	Fastening s
52161505	Domestic Appliances and Supplies and Consum	Consumer	Audio and
52161500	Domestic Appliances and Supplies and Consum	Consumer	Audio and
44000000	Office Equipment and Accessories and Supplies	Office Equ	Office Equ
52141526	Domestic Appliances and Supplies and Consum	Domestic a	Domestic k
47131800	Cleaning Equipment and Supplies	Cleaning a	Cleaning a
14111507	Paper Materials and Products	Paper proc	Printing an
60101700	Musical Instruments and Games and Toys and A	Developme	Teacher re
14121812	Paper Materials and Products	Industrial u	Coated pap
52141526	Domestic Appliances and Supplies and Consum	Domestic a	Domestic k
56101600	Furniture and Furnishings	Accommoc	Outdoor fu
50161800	Food Beverage and Tobacco Products	Chocolate	Confection
50161800	Food Beverage and Tobacco Products	Chocolate	Confection
24111500	Material Handling and Conditioning and Storage	Containers	Bags
60141400	Musical Instruments and Games and Toys and A	Toys and g	Dramatic p
60141400	Musical Instruments and Games and Toys and A	Toys and g	Dramatic p
50161800	Food Beverage and Tobacco Products	Chocolate	Confection
30151902	Structures and Building and Construction and M	Exterior fin	Finishing m
60121606	Musical Instruments and Games and Toys and A	Arts and cr	Studio aids
43211900	Information Technology Broadcasting and Telec	Computer I	Computer c
14111700	Paper Materials and Products	Paper proc	Personal p
44112000	Office Equipment and Accessories and Supplies	Office and	Planning sy
52121604	Domestic Appliances and Supplies and Consum	Bedclothes	Table and
14111700	Paper Materials and Products	Paper proc	Personal p
52152000	Domestic Appliances and Supplies and Consum	Domestic k	Domestic c
52152000	Domestic Appliances and Supplies and Consum	Domestic k	Domestic c
14111700	Paper Materials and Products	Paper proc	Personal p
52152000	Domestic Appliances and Supplies and Consum	Domestic k	Domestic c
14111700	Paper Materials and Products	Paper proc	Personal p
52121604	Domestic Appliances and Supplies and Consum	Bedclothes	Table and
43191610	Information Technology Broadcasting and Telec	Communic	Personal c
44103100	Office Equipment and Accessories and Supplies	Office mac	Printer and
52121604	Domestic Appliances and Supplies and Consum	Bedclothes	Table and
52152000	Domestic Appliances and Supplies and Consum	Domestic k	Domestic c
52121603	Domestic Appliances and Supplies and Consum	Bedclothes	Table and
60121000	Musical Instruments and Games and Toys and A	Arts and cr	Art
39112000	Electrical Systems and Lighting and Component	Lighting Fi	Portable ar
55121700	Published Products	Signage ar	Signage
52152000	Domestic Appliances and Supplies and Consum	Domestic k	Domestic c
15121500	Fuels and Fuel Additives and Lubricants and An	Lubricants	Lubricating
52141526	Domestic Appliances and Supplies and Consum	Domestic a	Domestic k
55121607	Published Products	Signage ar	Labels
55121607	Published Products	Signage ar	Labels
55121607	Published Products	Signage ar	Labels
55121607	Published Products	Signage ar	Labels
52121604	Domestic Appliances and Supplies and Consum	Bedclothes	Table and
60121606	Musical Instruments and Games and Toys and A	Arts and cr	Studio aids
52152000	Domestic Appliances and Supplies and Consum	Domestic k	Domestic c

50181709	Food Beverage and Tobacco Products	Bread and	Baking mix
60121606	Musical Instruments and Games and Toys and A	Arts and cr	Studio aids
43191600	Information Technology Broadcasting and Telec	Communic	Personal c
24101500	Material Handling and Conditioning and Storage	Material ha	Industrial tı
50161800	Food Beverage and Tobacco Products	Chocolate	Confection
50192109	Food Beverage and Tobacco Products	Prepared a	Snack fooc
31160000	Manufacturing Components and Supplies	Hardware	Hardware
50192100	Food Beverage and Tobacco Products	Prepared a	Snack fooc
50192100	Food Beverage and Tobacco Products	Prepared a	Snack fooc
46171600	Defense and Law Enforcement and Security and	Security su	Surveillanc
46171600	Defense and Law Enforcement and Security and	Security su	Surveillanc
44102414	Office Equipment and Accessories and Supplies	Office mac	Labeling m
44111500	Office Equipment and Accessories and Supplies	Office and	Organizers
44111500	Office Equipment and Accessories and Supplies	Office and	Organizers
14111507	Paper Materials and Products	Paper proc	Printing an
44102414	Office Equipment and Accessories and Supplies	Office mac	Labeling m
43212000	Information Technology Broadcasting and Telec	Computer I	Computer
47131800	Cleaning Equipment and Supplies	Cleaning a	Cleaning a
26111700	Power Generation and Distribution Machinery ar	Batteries a	Batteries a
46171500	Defense and Law Enforcement and Security and	Security su	Locks and
14111815	Paper Materials and Products	Paper proc	Business u
25172907	Commercial and Military and Private Vehicles ar	Transporta	Exterior ve
50201700	Food Beverage and Tobacco Products	Beverages	Coffee and
50201700	Food Beverage and Tobacco Products	Beverages	Coffee and
50201700	Food Beverage and Tobacco Products	Beverages	Coffee and
50201700	Food Beverage and Tobacco Products	Beverages	Coffee and
26111702	Power Generation and Distribution Machinery ar	Batteries a	Batteries a
43191600	Information Technology Broadcasting and Telec	Communic	Personal c
44121700	Office Equipment and Accessories and Supplies	Office sup	Writing ins
50161800	Food Beverage and Tobacco Products	Chocolate	Confection
55121600	Published Products	Signage ar	Labels
43211802	Information Technology Broadcasting and Telec	Computer I	Computer
60121013	Musical Instruments and Games and Toys and A	Arts and cr	Art
39112000	Electrical Systems and Lighting and Component	Lighting Fi	Portable ar
60121000	Musical Instruments and Games and Toys and A	Arts and cr	Art
44122100	Office Equipment and Accessories and Supplies	Office sup	Fastening s
52152000	Domestic Appliances and Supplies and Consum	Domestic k	Domestic c
56101720	Furniture and Furnishings	Accommoc	Office furni
52151500	Domestic Appliances and Supplies and Consum	Domestic k	Domestic c
50201700	Food Beverage and Tobacco Products	Beverages	Coffee and
50201700	Food Beverage and Tobacco Products	Beverages	Coffee and
43210000	Information Technology Broadcasting and Telec	Computer I	Computer I
43211719	Information Technology Broadcasting and Telec	Computer I	Computer
43211719	Information Technology Broadcasting and Telec	Computer I	Computer
43210000	Information Technology Broadcasting and Telec	Computer I	Computer I
43202222	Information Technology Broadcasting and Telec	Componen	Sub assem
43191600	Information Technology Broadcasting and Telec	Communic	Personal c
26111704	Power Generation and Distribution Machinery ar	Batteries a	Batteries a
43191601	Information Technology Broadcasting and Telec	Communic	Personal c

55121600	Published Products	Signage ar	Labels
53000000	Apparel and Luggage and Personal Care Produ	Apparel an	Apparel an
31162600	Manufacturing Components and Supplies	Hardware	Hooks
52141500	Domestic Appliances and Supplies and Consum	Domestic a	Domestic k
43202222	Information Technology Broadcasting and Telec	Componen	Sub assem
31162600	Manufacturing Components and Supplies	Hardware	Hooks
55121607	Published Products	Signage ar	Labels
55121607	Published Products	Signage ar	Labels
60121000	Musical Instruments and Games and Toys and A	Arts and cr	Art
55121607	Published Products	Signage ar	Labels
56101600	Furniture and Furnishings	Accommoc	Outdoor fu
24111500	Material Handling and Conditioning and Storage	Containers	Bags
27111602	Tools and General Machinery	Hand tools	Forming to
14111703	Paper Materials and Products	Paper proc	Personal p
52151500	Domestic Appliances and Supplies and Consum	Domestic k	Domestic c
52151500	Domestic Appliances and Supplies and Consum	Domestic k	Domestic c
44121700	Office Equipment and Accessories and Supplies	Office supp	Writing ins
55121611	Published Products	Signage ar	Labels
52152000	Domestic Appliances and Supplies and Consum	Domestic k	Domestic c
49131500	Sports and Recreational Equipment and Supplie	Fishing an	Fishing tac
31162500	Manufacturing Components and Supplies	Hardware	Brackets a
14111600	Paper Materials and Products	Paper proc	Novelty pa
60123200	Musical Instruments and Games and Toys and A	Arts and cr	Ribbon ma
43191609	Information Technology Broadcasting and Telec	Communic	Personal c
43202222	Information Technology Broadcasting and Telec	Componen	Sub assem
43211509	Information Technology Broadcasting and Telec	Computer I	Computers
52151500	Domestic Appliances and Supplies and Consum	Domestic k	Domestic c
60121013	Musical Instruments and Games and Toys and A	Arts and cr	Art
60141001	Musical Instruments and Games and Toys and A	Toys and g	Toys
43211709	Information Technology Broadcasting and Telec	Computer I	Computer (
14111601	Paper Materials and Products	Paper proc	Novelty pa
53100000	Apparel and Luggage and Personal Care Produ	Clothing	Clothing
53100000	Apparel and Luggage and Personal Care Produ	Clothing	Clothing
53100000	Apparel and Luggage and Personal Care Produ	Clothing	Clothing
43202222	Information Technology Broadcasting and Telec	Componen	Sub assem
43212001	Information Technology Broadcasting and Telec	Computer I	Computer (
31162702	Manufacturing Components and Supplies	Hardware	Rolling har
43210000	Information Technology Broadcasting and Telec	Computer I	Computer I
14111611	Paper Materials and Products	Paper proc	Novelty pa
44122100	Office Equipment and Accessories and Supplies	Office supp	Fastening s
60123200	Musical Instruments and Games and Toys and A	Arts and cr	Ribbon ma
52141526	Domestic Appliances and Supplies and Consum	Domestic a	Domestic k
14111700	Paper Materials and Products	Paper proc	Personal p
44121700	Office Equipment and Accessories and Supplies	Office supp	Writing ins
14111815	Paper Materials and Products	Paper proc	Business u
15121500	Fuels and Fuel Additives and Lubricants and An	Lubricants	Lubricating
55101500	Published Products	Printed me	Printed pub
44102414	Office Equipment and Accessories and Supplies	Office mac	Labeling m
26111704	Power Generation and Distribution Machinery ar	Batteries a	Batteries a

14111514	Paper Materials and Products	Paper proc	Printing an
43191609	Information Technology Broadcasting and Telec	Communic	Personal c
14111600	Paper Materials and Products	Paper proc	Novelty pa
50201706	Food Beverage and Tobacco Products	Beverages	Coffee and
40161505	Distribution and Conditioning Systems and Equi	Industrial fi	Filters
43202010	Information Technology Broadcasting and Telec	Componen	Removable
47131502	Cleaning Equipment and Supplies	Cleaning a	Cleaning ra
53131626	Apparel and Luggage and Personal Care Produ	Personal c	Bath and b
47131803	Cleaning Equipment and Supplies	Cleaning a	Cleaning a
53131626	Apparel and Luggage and Personal Care Produ	Personal c	Bath and b
44121704	Office Equipment and Accessories and Supplies	Office supp	Writing ins
55121715	Published Products	Signage ar	Signage
44111900	Office Equipment and Accessories and Supplies	Office and	Boards
44101700	Office Equipment and Accessories and Supplies	Office mac	Printer and
30180000	Structures and Building and Construction and M	Plumbing f	Plumbing f
39101600	Electrical Systems and Lighting and Component	Lamps and	Lamps and
46181500	Defense and Law Enforcement and Security and	Personal s	Safety app
14111700	Paper Materials and Products	Paper proc	Personal p
52152000	Domestic Appliances and Supplies and Consum	Domestic k	Domestic c
60141001	Musical Instruments and Games and Toys and A	Toys and g	Toys
60121606	Musical Instruments and Games and Toys and A	Arts and cr	Studio aids
52121604	Domestic Appliances and Supplies and Consum	Bedclothes	Table and
52121604	Domestic Appliances and Supplies and Consum	Bedclothes	Table and
52151500	Domestic Appliances and Supplies and Consum	Domestic k	Domestic c
43230000	Information Technology Broadcasting and Telec	Software	Software
27111500	Tools and General Machinery	Hand tools	Cutting and
50201714	Food Beverage and Tobacco Products	Beverages	Coffee and
50201700	Food Beverage and Tobacco Products	Beverages	Coffee and
55121700	Published Products	Signage ar	Signage
39111610	Electrical Systems and Lighting and Component	Lighting Fi	Exterior lig
14111514	Paper Materials and Products	Paper proc	Printing an
14111600	Paper Materials and Products	Paper proc	Novelty pa
55121504	Published Products	Signage ar	Tags
46171515	Defense and Law Enforcement and Security and	Security su	Locks and
46171500	Defense and Law Enforcement and Security and	Security su	Locks and
56101702	Furniture and Furnishings	Accommoc	Office furni
26111700	Power Generation and Distribution Machinery ar	Batteries a	Batteries a
43210000	Information Technology Broadcasting and Telec	Computer	Computer
47131812	Cleaning Equipment and Supplies	Cleaning a	Cleaning a
47131800	Cleaning Equipment and Supplies	Cleaning a	Cleaning a
43201800	Information Technology Broadcasting and Telec	Componen	Media stora
43202222	Information Technology Broadcasting and Telec	Componen	Sub assem
26121629	Power Generation and Distribution Machinery ar	Electrical w	Electrical c
43202222	Information Technology Broadcasting and Telec	Componen	Sub assem
43202218	Information Technology Broadcasting and Telec	Componen	Sub assem
30102006	Structures and Building and Construction and M	Structural c	Foil
47131700	Cleaning Equipment and Supplies	Cleaning a	Restroom s
50201710	Food Beverage and Tobacco Products	Beverages	Coffee and
24111500	Material Handling and Conditioning and Storage	Containers	Bags

50202310	Food Beverage and Tobacco Products	Beverages	Non alcohc
48101700	Service Industry Machinery and Equipment and	Institutiona	Food and b
50201700	Food Beverage and Tobacco Products	Beverages	Coffee and
52151600	Domestic Appliances and Supplies and Consum	Domestic k	Domestic k
52151502	Domestic Appliances and Supplies and Consum	Domestic k	Domestic c
26111701	Power Generation and Distribution Machinery ar	Batteries a	Batteries a
43230000	Information Technology Broadcasting and Telec	Software	Software
14111600	Paper Materials and Products	Paper proc	Novelty pa
50201700	Food Beverage and Tobacco Products	Beverages	Coffee and
30241511	Structures and Building and Construction and M	Portable St	Portable St
55121700	Published Products	Signage ar	Signage
60121606	Musical Instruments and Games and Toys and A	Arts and cr	Studio aids
60121000	Musical Instruments and Games and Toys and A	Arts and cr	Art
60121000	Musical Instruments and Games and Toys and A	Arts and cr	Art
60121000	Musical Instruments and Games and Toys and A	Arts and cr	Art
60121606	Musical Instruments and Games and Toys and A	Arts and cr	Studio aids
30241511	Structures and Building and Construction and M	Portable St	Portable St
60121013	Musical Instruments and Games and Toys and A	Arts and cr	Art
55121607	Published Products	Signage ar	Labels
53121600	Apparel and Luggage and Personal Care Produ	Luggage a	Purses and
55121607	Published Products	Signage ar	Labels
60121000	Musical Instruments and Games and Toys and A	Arts and cr	Art
52141500	Domestic Appliances and Supplies and Consum	Domestic a	Domestic k
24102000	Material Handling and Conditioning and Storage	Material ha	Shelving ar
50202300	Food Beverage and Tobacco Products	Beverages	Non alcohc
50201700	Food Beverage and Tobacco Products	Beverages	Coffee and
46181500	Defense and Law Enforcement and Security and	Personal s	Safety app
50210000	Food Beverage and Tobacco Products	Tobacco ar	Tobacco ar
14111700	Paper Materials and Products	Paper proc	Personal p
14111700	Paper Materials and Products	Paper proc	Personal p
31162500	Manufacturing Components and Supplies	Hardware	Brackets a
44111500	Office Equipment and Accessories and Supplies	Office and	Organizers
14111514	Paper Materials and Products	Paper proc	Printing an
14111514	Paper Materials and Products	Paper proc	Printing an
14111514	Paper Materials and Products	Paper proc	Printing an
43210000	Information Technology Broadcasting and Telec	Computer I	Computer I
45121520	Printing and Photographic and Audio and Visual	Photograpl	Cameras
54100000	Timepieces and Jewelry and Gemstone Product	Jewelry	Jewelry
60141000	Musical Instruments and Games and Toys and A	Toys and g	Toys
24111500	Material Handling and Conditioning and Storage	Containers	Bags
60121000	Musical Instruments and Games and Toys and A	Arts and cr	Art
44111518	Office Equipment and Accessories and Supplies	Office and	Organizers
44121700	Office Equipment and Accessories and Supplies	Office supp	Writing ins
60141000	Musical Instruments and Games and Toys and A	Toys and g	Toys
55121600	Published Products	Signage ar	Labels
60101700	Musical Instruments and Games and Toys and A	Developme	Teacher re
43201800	Information Technology Broadcasting and Telec	Componen	Media stora
52161505	Domestic Appliances and Supplies and Consum	Consumer	Audio and
31162500	Manufacturing Components and Supplies	Hardware	Brackets a

47131810	Cleaning Equipment and Supplies	Cleaning a	Cleaning a
50201700	Food Beverage and Tobacco Products	Beverages	Coffee and
52152000	Domestic Appliances and Supplies and Consum	Domestic k	Domestic c
50201700	Food Beverage and Tobacco Products	Beverages	Coffee and
60121008	Musical Instruments and Games and Toys and A	Arts and cr	Art
39101600	Electrical Systems and Lighting and Component	Lamps and	Lamps and
50161800	Food Beverage and Tobacco Products	Chocolate	Confection
47131600	Cleaning Equipment and Supplies	Cleaning a	Brooms an
52151504	Domestic Appliances and Supplies and Consum	Domestic k	Domestic c
39121400	Electrical Systems and Lighting and Component	Electrical e	Electrical lu
43230000	Information Technology Broadcasting and Telec	Software	Software
43202222	Information Technology Broadcasting and Telec	Componen	Sub assem
14111500	Paper Materials and Products	Paper proc	Printing an
55121600	Published Products	Signage ar	Labels
43210000	Information Technology Broadcasting and Telec	Computer I	Computer I
52151504	Domestic Appliances and Supplies and Consum	Domestic k	Domestic c
14111803	Paper Materials and Products	Paper proc	Business u
43201830	Information Technology Broadcasting and Telec	Componen	Media stora
50201706	Food Beverage and Tobacco Products	Beverages	Coffee and
47131800	Cleaning Equipment and Supplies	Cleaning a	Cleaning a
43201830	Information Technology Broadcasting and Telec	Componen	Media stora
27112700	Tools and General Machinery	Hand tools	Power tools
40183006	Distribution and Conditioning Systems and Equi	Tubes tubi	Rubber and
40183006	Distribution and Conditioning Systems and Equi	Tubes tubi	Rubber and
43211724	Information Technology Broadcasting and Telec	Computer I	Computer (
44111601	Office Equipment and Accessories and Supplies	Office and	Cash hand
14111600	Paper Materials and Products	Paper proc	Novelty pa
55121600	Published Products	Signage ar	Labels
44112002	Office Equipment and Accessories and Supplies	Office and	Planning sy
44112002	Office Equipment and Accessories and Supplies	Office and	Planning sy
43201827	Information Technology Broadcasting and Telec	Componen	Media stora
44111500	Office Equipment and Accessories and Supplies	Office and	Organizers
14111601	Paper Materials and Products	Paper proc	Novelty pa
60121606	Musical Instruments and Games and Toys and A	Arts and cr	Studio aids
52121604	Domestic Appliances and Supplies and Consum	Bedclothes	Table and
43210000	Information Technology Broadcasting and Telec	Computer I	Computer I
43211700	Information Technology Broadcasting and Telec	Computer I	Computer (
25170000	Commercial and Military and Private Vehicles ar	Transporta	Transporta
49201600	Sports and Recreational Equipment and Supplie	Fitness eq	Weight and
52141500	Domestic Appliances and Supplies and Consum	Domestic a	Domestic k
47131800	Cleaning Equipment and Supplies	Cleaning a	Cleaning a
50181900	Food Beverage and Tobacco Products	Bread and	Bread and
52152002	Domestic Appliances and Supplies and Consum	Domestic k	Domestic c
41111508	Laboratory and Measuring and Observing and T	Measuring	Weight me
52152000	Domestic Appliances and Supplies and Consum	Domestic k	Domestic c
53102600	Apparel and Luggage and Personal Care Produ	Clothing	Nightwear
50161800	Food Beverage and Tobacco Products	Chocolate	Confection
50161800	Food Beverage and Tobacco Products	Chocolate	Confection
50161800	Food Beverage and Tobacco Products	Chocolate	Confection

44121700	Office Equipment and Accessories and Supplies	Office supp	Writing ins
52161512	Domestic Appliances and Supplies and Consum	Consumer	Audio and
44111500	Office Equipment and Accessories and Supplies	Office and	Organizers
40161502	Distribution and Conditioning Systems and Equi	Industrial fi	Filters
50192403	Food Beverage and Tobacco Products	Prepared a	Jams and j
52152000	Domestic Appliances and Supplies and Consum	Domestic k	Domestic c
41111700	Laboratory and Measuring and Observing and T	Measuring	Viewing an
44122100	Office Equipment and Accessories and Supplies	Office supp	Fastening s
44121618	Office Equipment and Accessories and Supplies	Office supp	Desk supp
24122000	Material Handling and Conditioning and Storage	Packaging	Bottles
45121520	Printing and Photographic and Audio and Visual	Photograpl	Cameras
54111601	Timepieces and Jewelry and Gemstone Product	Timepieces	Clocks
43201830	Information Technology Broadcasting and Telec	Componen	Media stora
47131812	Cleaning Equipment and Supplies	Cleaning a	Cleaning a
26111700	Power Generation and Distribution Machinery ar	Batteries a	Batteries a
55121700	Published Products	Signage ar	Signage
55121700	Published Products	Signage ar	Signage
50202300	Food Beverage and Tobacco Products	Beverages	Non alcoho
50202310	Food Beverage and Tobacco Products	Beverages	Non alcoho
50500000	Food Beverage and Tobacco Products	Nutritional	Nutritional
50202300	Food Beverage and Tobacco Products	Beverages	Non alcoho
47131700	Cleaning Equipment and Supplies	Cleaning a	Restroom s
50202300	Food Beverage and Tobacco Products	Beverages	Non alcoho
50161800	Food Beverage and Tobacco Products	Chocolate	Confection
52151504	Domestic Appliances and Supplies and Consum	Domestic k	Domestic c
55121700	Published Products	Signage ar	Signage
48101817	Service Industry Machinery and Equipment and	Institutiona	Cookware
60121013	Musical Instruments and Games and Toys and A	Arts and cr	Art
52121604	Domestic Appliances and Supplies and Consum	Bedclothes	Table and
14111601	Paper Materials and Products	Paper proc	Novelty pa
49221500	Sports and Recreational Equipment and Supplie	Sports equ	Sport acce
14111507	Paper Materials and Products	Paper proc	Printing an
14111600	Paper Materials and Products	Paper proc	Novelty pa
55121600	Published Products	Signage ar	Labels
60121000	Musical Instruments and Games and Toys and A	Arts and cr	Art
52121700	Domestic Appliances and Supplies and Consum	Bedclothes	Towels
43210000	Information Technology Broadcasting and Telec	Computer I	Computer I
48101817	Service Industry Machinery and Equipment and	Institutiona	Cookware
52121604	Domestic Appliances and Supplies and Consum	Bedclothes	Table and
52121604	Domestic Appliances and Supplies and Consum	Bedclothes	Table and
50192112	Food Beverage and Tobacco Products	Prepared a	Snack fooc
52151500	Domestic Appliances and Supplies and Consum	Domestic k	Domestic c
43211602	Information Technology Broadcasting and Telec	Computer I	Computer a
24111500	Material Handling and Conditioning and Storage	Containers	Bags
14111700	Paper Materials and Products	Paper proc	Personal p
43210000	Information Technology Broadcasting and Telec	Computer I	Computer I
55121607	Published Products	Signage ar	Labels
44111800	Office Equipment and Accessories and Supplies	Office and	Drafting su
60121000	Musical Instruments and Games and Toys and A	Arts and cr	Art

44111800	Office Equipment and Accessories and Supplies	Office and	Drafting su
60121000	Musical Instruments and Games and Toys and A	Arts and cr	Art
60121000	Musical Instruments and Games and Toys and A	Arts and cr	Art
44111800	Office Equipment and Accessories and Supplies	Office and	Drafting su
14111803	Paper Materials and Products	Paper proc	Business u
50201700	Food Beverage and Tobacco Products	Beverages	Coffee and
50201700	Food Beverage and Tobacco Products	Beverages	Coffee and
56101720	Furniture and Furnishings	Accommoc	Office furni
24113100	Material Handling and Conditioning and Storage	Containers	Boxes
14111530	Paper Materials and Products	Paper proc	Printing an
40142000	Distribution and Conditioning Systems and Equi	Fluid and g	Hoses
44111500	Office Equipment and Accessories and Supplies	Office and	Organizers
47131800	Cleaning Equipment and Supplies	Cleaning a	Cleaning a
47131800	Cleaning Equipment and Supplies	Cleaning a	Cleaning a
47131800	Cleaning Equipment and Supplies	Cleaning a	Cleaning a
44121605	Office Equipment and Accessories and Supplies	Office supp	Desk supp
53101500	Apparel and Luggage and Personal Care Produ	Clothing	Slacks and
53101500	Apparel and Luggage and Personal Care Produ	Clothing	Slacks and
14111700	Paper Materials and Products	Paper proc	Personal p
47131800	Cleaning Equipment and Supplies	Cleaning a	Cleaning a
40161505	Distribution and Conditioning Systems and Equi	Industrial fi	Filters
15121500	Fuels and Fuel Additives and Lubricants and An	Lubricants	Lubricating
43220000	Information Technology Broadcasting and Telec	Data Voice	Data Voice
44102405	Office Equipment and Accessories and Supplies	Office mac	Labeling m
43222600	Information Technology Broadcasting and Telec	Data Voice	Network se
40142000	Distribution and Conditioning Systems and Equi	Fluid and g	Hoses
40142000	Distribution and Conditioning Systems and Equi	Fluid and g	Hoses
24113100	Material Handling and Conditioning and Storage	Containers	Boxes
14111530	Paper Materials and Products	Paper proc	Printing an
44122000	Office Equipment and Accessories and Supplies	Office supp	Folders an
44122008	Office Equipment and Accessories and Supplies	Office supp	Folders an
26111700	Power Generation and Distribution Machinery ar	Batteries a	Batteries a
14111530	Paper Materials and Products	Paper proc	Printing an
39101600	Electrical Systems and Lighting and Component	Lamps and	Lamps and
60101700	Musical Instruments and Games and Toys and A	Developme	Teacher re
60101700	Musical Instruments and Games and Toys and A	Developme	Teacher re
55121700	Published Products	Signage ar	Signage
55121700	Published Products	Signage ar	Signage
55101500	Published Products	Printed me	Printed pub
53102402	Apparel and Luggage and Personal Care Produ	Clothing	Hosiery
52152100	Domestic Appliances and Supplies and Consum	Domestic k	Domestic c
52152100	Domestic Appliances and Supplies and Consum	Domestic k	Domestic c
14111514	Paper Materials and Products	Paper proc	Printing an
43201827	Information Technology Broadcasting and Telec	Componen	Media stora
25175000	Commercial and Military and Private Vehicles ar	Transporta	Electric vel
39111500	Electrical Systems and Lighting and Component	Lighting Fi	Interior ligh
50181709	Food Beverage and Tobacco Products	Bread and	Baking mix
52151504	Domestic Appliances and Supplies and Consum	Domestic k	Domestic c
43202010	Information Technology Broadcasting and Telec	Componen	Removable

43220000	Information Technology Broadcasting and Telec	Data Voice	Data Voice
39121400	Electrical Systems and Lighting and Component	Electrical e	Electrical lu
46171600	Defense and Law Enforcement and Security and	Security su	Surveillanc
10190000	Live Plant and Animal Material and Accessories	Pest contro	Pest contro
52121604	Domestic Appliances and Supplies and Consum	Bedclothes	Table and
52121604	Domestic Appliances and Supplies and Consum	Bedclothes	Table and
52121604	Domestic Appliances and Supplies and Consum	Bedclothes	Table and
52121604	Domestic Appliances and Supplies and Consum	Bedclothes	Table and
44111500	Office Equipment and Accessories and Supplies	Office and	Organizers
43212002	Information Technology Broadcasting and Telec	Computer	Computer
44122000	Office Equipment and Accessories and Supplies	Office supp	Folders an
31201500	Manufacturing Components and Supplies	Adhesives	Tape
44101602	Office Equipment and Accessories and Supplies	Office mac	Paper proc
43191609	Information Technology Broadcasting and Telec	Communic	Personal c
14111601	Paper Materials and Products	Paper proc	Novelty pa
44122012	Office Equipment and Accessories and Supplies	Office supp	Folders an
44122012	Office Equipment and Accessories and Supplies	Office supp	Folders an
52151700	Domestic Appliances and Supplies and Consum	Domestic k	Domestic f
52151502	Domestic Appliances and Supplies and Consum	Domestic k	Domestic c
52152000	Domestic Appliances and Supplies and Consum	Domestic k	Domestic c
30241511	Structures and Building and Construction and M	Portable St	Portable St
60121606	Musical Instruments and Games and Toys and A	Arts and cr	Studio aids
60121606	Musical Instruments and Games and Toys and A	Arts and cr	Studio aids
60120000	Musical Instruments and Games and Toys and A	Arts and cr	Arts and cr
52121604	Domestic Appliances and Supplies and Consum	Bedclothes	Table and
60141000	Musical Instruments and Games and Toys and A	Toys and g	Toys
60141000	Musical Instruments and Games and Toys and A	Toys and g	Toys
55121715	Published Products	Signage ar	Signage
60121606	Musical Instruments and Games and Toys and A	Arts and cr	Studio aids
52121604	Domestic Appliances and Supplies and Consum	Bedclothes	Table and
43202222	Information Technology Broadcasting and Telec	Componen	Sub assem
52161600	Domestic Appliances and Supplies and Consum	Consumer	Audio visua
52161512	Domestic Appliances and Supplies and Consum	Consumer	Audio and
43211613	Information Technology Broadcasting and Telec	Computer	Computer a
45121520	Printing and Photographic and Audio and Visual	Photograpl	Cameras
26121629	Power Generation and Distribution Machinery ar	Electrical w	Electrical c
44111518	Office Equipment and Accessories and Supplies	Office and	Organizers
44122100	Office Equipment and Accessories and Supplies	Office supp	Fastening s
43211613	Information Technology Broadcasting and Telec	Computer	Computer a
43212002	Information Technology Broadcasting and Telec	Computer	Computer
49221500	Sports and Recreational Equipment and Supplie	Sports equ	Sport acce
43230000	Information Technology Broadcasting and Telec	Software	Software
52152000	Domestic Appliances and Supplies and Consum	Domestic k	Domestic c
56100000	Furniture and Furnishings	Accommoc	Accommoc
60123200	Musical Instruments and Games and Toys and A	Arts and cr	Ribbon ma
14111600	Paper Materials and Products	Paper proc	Novelty pa
24111500	Material Handling and Conditioning and Storage	Containers	Bags
14111605	Paper Materials and Products	Paper proc	Novelty pa
14111800	Paper Materials and Products	Paper proc	Business u

44122012	Office Equipment and Accessories and Supplies	Office supp	Folders an
44122000	Office Equipment and Accessories and Supplies	Office supp	Folders an
50201700	Food Beverage and Tobacco Products	Beverages	Coffee and
52131500	Domestic Appliances and Supplies and Consum	Window tre	Curtains ar
52131702	Domestic Appliances and Supplies and Consum	Window tre	Window tre
52152000	Domestic Appliances and Supplies and Consum	Domestic k	Domestic c
39112000	Electrical Systems and Lighting and Component	Lighting Fi	Portable ar
24102004	Material Handling and Conditioning and Storage	Material ha	Shelving ar
60122900	Musical Instruments and Games and Toys and A	Arts and cr	Beads or b
56101500	Furniture and Furnishings	Accommoc	Furniture
52120000	Domestic Appliances and Supplies and Consum	Bedclothes	Bedclothes
39112000	Electrical Systems and Lighting and Component	Lighting Fi	Portable ar
49221500	Sports and Recreational Equipment and Supplie	Sports equ	Sport acce
52120000	Domestic Appliances and Supplies and Consum	Bedclothes	Bedclothes
43211900	Information Technology Broadcasting and Telec	Computer I	Computer c
52161505	Domestic Appliances and Supplies and Consum	Consumer	Audio and
31162804	Manufacturing Components and Supplies	Hardware	Miscellane
31162804	Manufacturing Components and Supplies	Hardware	Miscellane
46182300	Defense and Law Enforcement and Security and	Personal s	Fall protect
55121600	Published Products	Signage ar	Labels
44112002	Office Equipment and Accessories and Supplies	Office and	Planning sy
44112000	Office Equipment and Accessories and Supplies	Office and	Planning sy
14111514	Paper Materials and Products	Paper proc	Printing an
14111700	Paper Materials and Products	Paper proc	Personal p
50192100	Food Beverage and Tobacco Products	Prepared a	Snack fooc
24111500	Material Handling and Conditioning and Storage	Containers	Bags
50161800	Food Beverage and Tobacco Products	Chocolate	Confection
14111605	Paper Materials and Products	Paper proc	Novelty pa
60121600	Musical Instruments and Games and Toys and A	Arts and cr	Studio aids
52121604	Domestic Appliances and Supplies and Consum	Bedclothes	Table and
55121700	Published Products	Signage ar	Signage
60141400	Musical Instruments and Games and Toys and A	Toys and g	Dramatic p
60141400	Musical Instruments and Games and Toys and A	Toys and g	Dramatic p
60121606	Musical Instruments and Games and Toys and A	Arts and cr	Studio aids
60141400	Musical Instruments and Games and Toys and A	Toys and g	Dramatic p
48101817	Service Industry Machinery and Equipment and	Institutiona	Cookware
55121700	Published Products	Signage ar	Signage
60120000	Musical Instruments and Games and Toys and A	Arts and cr	Arts and cr
60141400	Musical Instruments and Games and Toys and A	Toys and g	Dramatic p
60141400	Musical Instruments and Games and Toys and A	Toys and g	Dramatic p
52121604	Domestic Appliances and Supplies and Consum	Bedclothes	Table and
52121604	Domestic Appliances and Supplies and Consum	Bedclothes	Table and
60141400	Musical Instruments and Games and Toys and A	Toys and g	Dramatic p
60141400	Musical Instruments and Games and Toys and A	Toys and g	Dramatic p
52121604	Domestic Appliances and Supplies and Consum	Bedclothes	Table and
60141400	Musical Instruments and Games and Toys and A	Toys and g	Dramatic p
55121706	Published Products	Signage ar	Signage
60141400	Musical Instruments and Games and Toys and A	Toys and g	Dramatic p
60121606	Musical Instruments and Games and Toys and A	Arts and cr	Studio aids

50181709	Food Beverage and Tobacco Products	Bread and	Baking mix
55121715	Published Products	Signage ar	Signage
60101700	Musical Instruments and Games and Toys and A	Developme	Teacher re
43210000	Information Technology Broadcasting and Telec	Computer	Computer
43211803	Information Technology Broadcasting and Telec	Computer	Computer
52161525	Domestic Appliances and Supplies and Consum	Consumer	Audio and
43210000	Information Technology Broadcasting and Telec	Computer	Computer
49221500	Sports and Recreational Equipment and Supplie	Sports equ	Sport acce
44111900	Office Equipment and Accessories and Supplies	Office and	Boards
43210000	Information Technology Broadcasting and Telec	Computer	Computer
44111900	Office Equipment and Accessories and Supplies	Office and	Boards
53102500	Apparel and Luggage and Personal Care Produ	Clothing	Clothing ac
53102500	Apparel and Luggage and Personal Care Produ	Clothing	Clothing ac
46182001	Defense and Law Enforcement and Security and	Personal s	Respirator
54100000	Timepieces and Jewelry and Gemstone Product	Jewelry	Jewelry
54100000	Timepieces and Jewelry and Gemstone Product	Jewelry	Jewelry
54100000	Timepieces and Jewelry and Gemstone Product	Jewelry	Jewelry
53131626	Apparel and Luggage and Personal Care Produ	Personal c	Bath and b
43191609	Information Technology Broadcasting and Telec	Communic	Personal c
44111500	Office Equipment and Accessories and Supplies	Office and	Organizers
46171600	Defense and Law Enforcement and Security and	Security su	Surveillanc
43210000	Information Technology Broadcasting and Telec	Computer	Computer
43191609	Information Technology Broadcasting and Telec	Communic	Personal c
43202010	Information Technology Broadcasting and Telec	Componen	Removable
43200000	Information Technology Broadcasting and Telec	Componen	Componen
46171515	Defense and Law Enforcement and Security and	Security su	Locks and
52152000	Domestic Appliances and Supplies and Consum	Domestic k	Domestic c
24111500	Material Handling and Conditioning and Storage	Containers	Bags
52121604	Domestic Appliances and Supplies and Consum	Bedclothes	Table and
14111500	Paper Materials and Products	Paper proc	Printing an
52101500	Domestic Appliances and Supplies and Consum	Floor cove	Rugs and r
52101500	Domestic Appliances and Supplies and Consum	Floor cove	Rugs and r
55120000	Published Products	Signage ar	Signage ar
60121606	Musical Instruments and Games and Toys and A	Arts and cr	Studio aids
52121604	Domestic Appliances and Supplies and Consum	Bedclothes	Table and
52121604	Domestic Appliances and Supplies and Consum	Bedclothes	Table and
50192100	Food Beverage and Tobacco Products	Prepared a	Snack fooc
50161800	Food Beverage and Tobacco Products	Chocolate	Confection
60141001	Musical Instruments and Games and Toys and A	Toys and g	Toys
50171500	Food Beverage and Tobacco Products	Seasoning	Herbs and
24112000	Material Handling and Conditioning and Storage	Containers	Bins and b
24112000	Material Handling and Conditioning and Storage	Containers	Bins and b
44121716	Office Equipment and Accessories and Supplies	Office supp	Writing ins
43191609	Information Technology Broadcasting and Telec	Communic	Personal c
14111507	Paper Materials and Products	Paper proc	Printing an
49221500	Sports and Recreational Equipment and Supplie	Sports equ	Sport acce
26111700	Power Generation and Distribution Machinery ar	Batteries a	Batteries a
43212105	Information Technology Broadcasting and Telec	Computer	Computer
60121200	Musical Instruments and Games and Toys and A	Arts and cr	Classroom

53102502	Apparel and Luggage and Personal Care Produ	Clothing	Clothing ac
44122100	Office Equipment and Accessories and Supplies	Office supp	Fastening s
24112000	Material Handling and Conditioning and Storage	Containers	Bins and b
56101702	Furniture and Furnishings	Accommoc	Office furni
24112000	Material Handling and Conditioning and Storage	Containers	Bins and b
56101530	Furniture and Furnishings	Accommoc	Furniture
50201700	Food Beverage and Tobacco Products	Beverages	Coffee and
52151504	Domestic Appliances and Supplies and Consum	Domestic k	Domestic c
50161500	Food Beverage and Tobacco Products	Chocolate	Chocolate
44122000	Office Equipment and Accessories and Supplies	Office supp	Folders an
44111900	Office Equipment and Accessories and Supplies	Office and	Boards
49201600	Sports and Recreational Equipment and Supplie	Fitness equ	Weight and
49201600	Sports and Recreational Equipment and Supplie	Fitness equ	Weight and
49201600	Sports and Recreational Equipment and Supplie	Fitness equ	Weight and
49201600	Sports and Recreational Equipment and Supplie	Fitness equ	Weight and
56101703	Furniture and Furnishings	Accommoc	Office furni
56101703	Furniture and Furnishings	Accommoc	Office furni
39112000	Electrical Systems and Lighting and Component	Lighting Fi	Portable ar
60141025	Musical Instruments and Games and Toys and A	Toys and g	Toys
30241511	Structures and Building and Construction and M	Portable St	Portable St
60121400	Musical Instruments and Games and Toys and A	Arts and cr	Picture fra
39121703	Electrical Systems and Lighting and Component	Electrical e	Electrical h
14111514	Paper Materials and Products	Paper proc	Printing an
14111601	Paper Materials and Products	Paper proc	Novelty pa
60120000	Musical Instruments and Games and Toys and A	Arts and cr	Arts and cr
60141001	Musical Instruments and Games and Toys and A	Toys and g	Toys
52121604	Domestic Appliances and Supplies and Consum	Bedclothes	Table and
60121606	Musical Instruments and Games and Toys and A	Arts and cr	Studio aids
60120000	Musical Instruments and Games and Toys and A	Arts and cr	Arts and cr
49221500	Sports and Recreational Equipment and Supplie	Sports equ	Sport acce
49221500	Sports and Recreational Equipment and Supplie	Sports equ	Sport acce
60141000	Musical Instruments and Games and Toys and A	Toys and g	Toys
14111803	Paper Materials and Products	Paper proc	Business u
52151500	Domestic Appliances and Supplies and Consum	Domestic k	Domestic c
14111803	Paper Materials and Products	Paper proc	Business u
52121604	Domestic Appliances and Supplies and Consum	Bedclothes	Table and
52151504	Domestic Appliances and Supplies and Consum	Domestic k	Domestic c
52121604	Domestic Appliances and Supplies and Consum	Bedclothes	Table and
14111803	Paper Materials and Products	Paper proc	Business u
44121708	Office Equipment and Accessories and Supplies	Office supp	Writing ins
43210000	Information Technology Broadcasting and Telec	Computer I	Computer I
43212000	Information Technology Broadcasting and Telec	Computer I	Computer c
31201500	Manufacturing Components and Supplies	Adhesives	Tape
14111530	Paper Materials and Products	Paper proc	Printing an
44121700	Office Equipment and Accessories and Supplies	Office supp	Writing ins
44111500	Office Equipment and Accessories and Supplies	Office and	Organizers
14111530	Paper Materials and Products	Paper proc	Printing an
53100000	Apparel and Luggage and Personal Care Produ	Clothing	Clothing
26111700	Power Generation and Distribution Machinery ar	Batteries a	Batteries a

55121908	Published Products	Signage ar	Signage ec
14111507	Paper Materials and Products	Paper proc	Printing an
43212001	Information Technology Broadcasting and Telec	Computer	Computer
44101600	Office Equipment and Accessories and Supplies	Office mac	Paper proc
24111500	Material Handling and Conditioning and Storage	Containers	Bags
52121604	Domestic Appliances and Supplies and Consum	Bedclothes	Table and
55121700	Published Products	Signage ar	Signage
55121600	Published Products	Signage ar	Labels
14111600	Paper Materials and Products	Paper proc	Novelty pa
31201500	Manufacturing Components and Supplies	Adhesives	Tape
52121604	Domestic Appliances and Supplies and Consum	Bedclothes	Table and
46181500	Defense and Law Enforcement and Security and	Personal s	Safety app
46181500	Defense and Law Enforcement and Security and	Personal s	Safety app
46181500	Defense and Law Enforcement and Security and	Personal s	Safety app
46181500	Defense and Law Enforcement and Security and	Personal s	Safety app
56112100	Furniture and Furnishings	Commercia	Seating
49201600	Sports and Recreational Equipment and Supplie	Fitness equ	Weight and
49211800	Sports and Recreational Equipment and Supplie	Other spor	Physical ec
49201600	Sports and Recreational Equipment and Supplie	Fitness equ	Weight and
49201600	Sports and Recreational Equipment and Supplie	Fitness equ	Weight and
49201600	Sports and Recreational Equipment and Supplie	Fitness equ	Weight and
49201600	Sports and Recreational Equipment and Supplie	Fitness equ	Weight and
49201600	Sports and Recreational Equipment and Supplie	Fitness equ	Weight and
26111700	Power Generation and Distribution Machinery ar	Batteries a	Batteries a
45111600	Printing and Photographic and Audio and Visual	Audio and	Projectors
14111605	Paper Materials and Products	Paper proc	Novelty pa
43210000	Information Technology Broadcasting and Telec	Computer	Computer
44111500	Office Equipment and Accessories and Supplies	Office and	Organizers
60121606	Musical Instruments and Games and Toys and A	Arts and cr	Studio aids
14111600	Paper Materials and Products	Paper proc	Novelty pa
60121606	Musical Instruments and Games and Toys and A	Arts and cr	Studio aids
55121611	Published Products	Signage ar	Labels
44122000	Office Equipment and Accessories and Supplies	Office sup	Folders an
44122000	Office Equipment and Accessories and Supplies	Office sup	Folders an
44122000	Office Equipment and Accessories and Supplies	Office sup	Folders an
44122000	Office Equipment and Accessories and Supplies	Office sup	Folders an
44122037	Office Equipment and Accessories and Supplies	Office sup	Folders an
44122000	Office Equipment and Accessories and Supplies	Office sup	Folders an
49221500	Sports and Recreational Equipment and Supplie	Sports equ	Sport acce
39122200	Electrical Systems and Lighting and Component	Electrical e	Electrical s
39122300	Electrical Systems and Lighting and Component	Electrical e	Electrical r
44103105	Office Equipment and Accessories and Supplies	Office mac	Printer and
44103105	Office Equipment and Accessories and Supplies	Office mac	Printer and
44103105	Office Equipment and Accessories and Supplies	Office mac	Printer and
44103105	Office Equipment and Accessories and Supplies	Office mac	Printer and
44122000	Office Equipment and Accessories and Supplies	Office sup	Folders an
44112000	Office Equipment and Accessories and Supplies	Office and	Planning s
14111514	Paper Materials and Products	Paper proc	Printing an
44111506	Office Equipment and Accessories and Supplies	Office and	Organizers

44112000	Office Equipment and Accessories and Supplies	Office and	Planning s
44112000	Office Equipment and Accessories and Supplies	Office and	Planning s
44112000	Office Equipment and Accessories and Supplies	Office and	Planning s
44122011	Office Equipment and Accessories and Supplies	Office sup	Folders an
14111530	Paper Materials and Products	Paper proc	Printing an
14111514	Paper Materials and Products	Paper proc	Printing an
26111702	Power Generation and Distribution Machinery ar	Batteries a	Batteries a
44111500	Office Equipment and Accessories and Supplies	Office and	Organizers
52141500	Domestic Appliances and Supplies and Consum	Domestic a	Domestic k
47131800	Cleaning Equipment and Supplies	Cleaning a	Cleaning a
53141600	Apparel and Luggage and Personal Care Produ	Sewing su	Miscellane
44102414	Office Equipment and Accessories and Supplies	Office mac	Labeling m
31201500	Manufacturing Components and Supplies	Adhesives	Tape
31201600	Manufacturing Components and Supplies	Adhesives	Adhesives
14111514	Paper Materials and Products	Paper proc	Printing an
14111514	Paper Materials and Products	Paper proc	Printing an
39101600	Electrical Systems and Lighting and Component	Lamps and	Lamps and
14111514	Paper Materials and Products	Paper proc	Printing an
14111514	Paper Materials and Products	Paper proc	Printing an
14111514	Paper Materials and Products	Paper proc	Printing an
50201700	Food Beverage and Tobacco Products	Beverages	Coffee and
47131800	Cleaning Equipment and Supplies	Cleaning a	Cleaning a
52152000	Domestic Appliances and Supplies and Consum	Domestic k	Domestic c
52151504	Domestic Appliances and Supplies and Consum	Domestic k	Domestic c
50201700	Food Beverage and Tobacco Products	Beverages	Coffee and
52151500	Domestic Appliances and Supplies and Consum	Domestic k	Domestic c
50201714	Food Beverage and Tobacco Products	Beverages	Coffee and
50201714	Food Beverage and Tobacco Products	Beverages	Coffee and
52161500	Domestic Appliances and Supplies and Consum	Consumer	Audio and
53111500	Apparel and Luggage and Personal Care Produ	Footwear	Boots
52131600	Domestic Appliances and Supplies and Consum	Window tre	Blinds and
15121500	Fuels and Fuel Additives and Lubricants and An	Lubricants	Lubricating
24111500	Material Handling and Conditioning and Storage	Containers	Bags
43210000	Information Technology Broadcasting and Telec	Computer I	Computer I
43211708	Information Technology Broadcasting and Telec	Computer I	Computer (
46181500	Defense and Law Enforcement and Security and	Personal s	Safety app
43210000	Information Technology Broadcasting and Telec	Computer I	Computer I
43211803	Information Technology Broadcasting and Telec	Computer I	Computer (
14111530	Paper Materials and Products	Paper proc	Printing an
14111530	Paper Materials and Products	Paper proc	Printing an
50201700	Food Beverage and Tobacco Products	Beverages	Coffee and
14111701	Paper Materials and Products	Paper proc	Personal p
49201600	Sports and Recreational Equipment and Supplie	Fitness eq	Weight and
52152000	Domestic Appliances and Supplies and Consum	Domestic k	Domestic c
52151700	Domestic Appliances and Supplies and Consum	Domestic k	Domestic f
14111507	Paper Materials and Products	Paper proc	Printing an
60121400	Musical Instruments and Games and Toys and A	Arts and cr	Picture fra
14111600	Paper Materials and Products	Paper proc	Novelty pa
14111601	Paper Materials and Products	Paper proc	Novelty pa

14111601	Paper Materials and Products	Paper proc	Novelty pa
56101720	Furniture and Furnishings	Accommoc	Office furni
42142905	Medical Equipment and Accessories and Supplie	Patient car	Vision corr
44121704	Office Equipment and Accessories and Supplies	Office supp	Writing ins
60141400	Musical Instruments and Games and Toys and A	Toys and g	Dramatic p
44121700	Office Equipment and Accessories and Supplies	Office supp	Writing ins
40161505	Distribution and Conditioning Systems and Equi	Industrial fi	Filters
15121500	Fuels and Fuel Additives and Lubricants and An	Lubricants	Lubricating
27111700	Tools and General Machinery	Hand tools	Wrenches
26111702	Power Generation and Distribution Machinery ar	Batteries a	Batteries a
31161700	Manufacturing Components and Supplies	Hardware	Nuts
31161807	Manufacturing Components and Supplies	Hardware	Washers
39121703	Electrical Systems and Lighting and Component	Electrical e	Electrical h
40141700	Distribution and Conditioning Systems and Equi	Fluid and g	Hardware a
14111530	Paper Materials and Products	Paper proc	Printing an
14111530	Paper Materials and Products	Paper proc	Printing an
44121700	Office Equipment and Accessories and Supplies	Office supp	Writing ins
47131812	Cleaning Equipment and Supplies	Cleaning a	Cleaning a
44122008	Office Equipment and Accessories and Supplies	Office supp	Folders an
14111514	Paper Materials and Products	Paper proc	Printing an
44122100	Office Equipment and Accessories and Supplies	Office supp	Fastening s
45121520	Printing and Photographic and Audio and Visual	Photograpl	Cameras
43211902	Information Technology Broadcasting and Telec	Computer I	Computer c
14111600	Paper Materials and Products	Paper proc	Novelty pa
54100000	Timepieces and Jewelry and Gemstone Product	Jewelry	Jewelry
53131626	Apparel and Luggage and Personal Care Produ	Personal c	Bath and b
50201700	Food Beverage and Tobacco Products	Beverages	Coffee and
50201700	Food Beverage and Tobacco Products	Beverages	Coffee and
52151504	Domestic Appliances and Supplies and Consum	Domestic k	Domestic c
43191511	Information Technology Broadcasting and Telec	Communic	Personal c
52151504	Domestic Appliances and Supplies and Consum	Domestic k	Domestic c
52152000	Domestic Appliances and Supplies and Consum	Domestic k	Domestic c
52161500	Domestic Appliances and Supplies and Consum	Consumer	Audio and
31201600	Manufacturing Components and Supplies	Adhesives	Adhesives
45111802	Printing and Photographic and Audio and Visual	Audio and	Video and
47131502	Cleaning Equipment and Supplies	Cleaning a	Cleaning ra
44101800	Office Equipment and Accessories and Supplies	Office mac	Calculating
60121013	Musical Instruments and Games and Toys and A	Arts and cr	Art
42182103	Medical Equipment and Accessories and Supplie	Patient exa	Stethoscop
25172400	Commercial and Military and Private Vehicles ar	Transporta	Fuel tanks
44111900	Office Equipment and Accessories and Supplies	Office and	Boards
43211803	Information Technology Broadcasting and Telec	Computer I	Computer c
14111700	Paper Materials and Products	Paper proc	Personal p
43211724	Information Technology Broadcasting and Telec	Computer I	Computer c
47131800	Cleaning Equipment and Supplies	Cleaning a	Cleaning a
46181500	Defense and Law Enforcement and Security and	Personal s	Safety app
46181500	Defense and Law Enforcement and Security and	Personal s	Safety app
46181500	Defense and Law Enforcement and Security and	Personal s	Safety app
14111514	Paper Materials and Products	Paper proc	Printing an

44103100	Office Equipment and Accessories and Supplies	Office mac	Printer and
39121400	Electrical Systems and Lighting and Component	Electrical e	Electrical lu
26121629	Power Generation and Distribution Machinery ar	Electrical w	Electrical c
43211724	Information Technology Broadcasting and Telec	Computer I	Computer (
14111530	Paper Materials and Products	Paper proc	Printing an
44112002	Office Equipment and Accessories and Supplies	Office and	Planning sy
44112002	Office Equipment and Accessories and Supplies	Office and	Planning sy
40151500	Distribution and Conditioning Systems and Equi	Industrial p	Pumps
53131626	Apparel and Luggage and Personal Care Produ	Personal c	Bath and b
60141400	Musical Instruments and Games and Toys and A	Toys and g	Dramatic p
60141400	Musical Instruments and Games and Toys and A	Toys and g	Dramatic p
60141000	Musical Instruments and Games and Toys and A	Toys and g	Toys
54100000	Timepieces and Jewelry and Gemstone Product	Jewelry	Jewelry
60141400	Musical Instruments and Games and Toys and A	Toys and g	Dramatic p
46181500	Defense and Law Enforcement and Security and	Personal s	Safety app
46181500	Defense and Law Enforcement and Security and	Personal s	Safety app
60120000	Musical Instruments and Games and Toys and A	Arts and cr	Arts and cr
60141001	Musical Instruments and Games and Toys and A	Toys and g	Toys
30161502	Structures and Building and Construction and M	Interior fini	Wall finishi
14111600	Paper Materials and Products	Paper proc	Novelty pa
14111605	Paper Materials and Products	Paper proc	Novelty pa
30161502	Structures and Building and Construction and M	Interior fini	Wall finishi
52141500	Domestic Appliances and Supplies and Consum	Domestic a	Domestic k
52152000	Domestic Appliances and Supplies and Consum	Domestic k	Domestic c
30161502	Structures and Building and Construction and M	Interior fini	Wall finishi
30161502	Structures and Building and Construction and M	Interior fini	Wall finishi
55121700	Published Products	Signage ar	Signage
60121606	Musical Instruments and Games and Toys and A	Arts and cr	Studio aids
43212002	Information Technology Broadcasting and Telec	Computer I	Computer (
39131600	Electrical Systems and Lighting and Component	Electrical w	Wire protec
44121500	Office Equipment and Accessories and Supplies	Office supp	Mailing sup
14111600	Paper Materials and Products	Paper proc	Novelty pa
60121400	Musical Instruments and Games and Toys and A	Arts and cr	Picture fra
14111600	Paper Materials and Products	Paper proc	Novelty pa
14111600	Paper Materials and Products	Paper proc	Novelty pa
52151500	Domestic Appliances and Supplies and Consum	Domestic k	Domestic c
48101911	Service Industry Machinery and Equipment and	Institutiona	Tabletop a
60141100	Musical Instruments and Games and Toys and A	Toys and g	Games
56101600	Furniture and Furnishings	Accommoc	Outdoor fu
24141500	Material Handling and Conditioning and Storage	Packing su	Securing a
47131812	Cleaning Equipment and Supplies	Cleaning a	Cleaning a
43211600	Information Technology Broadcasting and Telec	Computer I	Computer a
47131812	Cleaning Equipment and Supplies	Cleaning a	Cleaning a
52152000	Domestic Appliances and Supplies and Consum	Domestic k	Domestic c
47131800	Cleaning Equipment and Supplies	Cleaning a	Cleaning a
53102900	Apparel and Luggage and Personal Care Produ	Clothing	Athletic we
52152000	Domestic Appliances and Supplies and Consum	Domestic k	Domestic c
60122201	Musical Instruments and Games and Toys and A	Arts and cr	Wood craft
60101700	Musical Instruments and Games and Toys and A	Developme	Teacher re

42142905	Medical Equipment and Accessories and Suppli	Patient car	Vision corr
47131800	Cleaning Equipment and Supplies	Cleaning a	Cleaning a
47131812	Cleaning Equipment and Supplies	Cleaning a	Cleaning a
48101700	Service Industry Machinery and Equipment and	Institutiona	Food and b
53131600	Apparel and Luggage and Personal Care Produ	Personal c	Bath and b
50201700	Food Beverage and Tobacco Products	Beverages	Coffee and
50202310	Food Beverage and Tobacco Products	Beverages	Non alcoho
47131704	Cleaning Equipment and Supplies	Cleaning a	Restroom s
14111700	Paper Materials and Products	Paper proc	Personal p
50221202	Food Beverage and Tobacco Products	Cereal and	Processed
50201700	Food Beverage and Tobacco Products	Beverages	Coffee and
53131600	Apparel and Luggage and Personal Care Produ	Personal c	Bath and b
52121601	Domestic Appliances and Supplies and Consum	Bedclothes	Table and
50202310	Food Beverage and Tobacco Products	Beverages	Non alcoho
50201710	Food Beverage and Tobacco Products	Beverages	Coffee and
50202310	Food Beverage and Tobacco Products	Beverages	Non alcoho
50201710	Food Beverage and Tobacco Products	Beverages	Coffee and
50201700	Food Beverage and Tobacco Products	Beverages	Coffee and
56000000	Furniture and Furnishings	Furniture a	Furniture a
14111530	Paper Materials and Products	Paper proc	Printing an
14111600	Paper Materials and Products	Paper proc	Novelty pa
46181800	Defense and Law Enforcement and Security and	Personal s	Vision prot
31201610	Manufacturing Components and Supplies	Adhesives	Adhesives
31201500	Manufacturing Components and Supplies	Adhesives	Tape
44121700	Office Equipment and Accessories and Supplies	Office supp	Writing ins
44121900	Office Equipment and Accessories and Supplies	Office supp	Ink and lea
44122000	Office Equipment and Accessories and Supplies	Office supp	Folders an
44121708	Office Equipment and Accessories and Supplies	Office supp	Writing ins
14111507	Paper Materials and Products	Paper proc	Printing an
44121708	Office Equipment and Accessories and Supplies	Office supp	Writing ins
44121700	Office Equipment and Accessories and Supplies	Office supp	Writing ins
14111530	Paper Materials and Products	Paper proc	Printing an
14111530	Paper Materials and Products	Paper proc	Printing an
44122000	Office Equipment and Accessories and Supplies	Office supp	Folders an
14111530	Paper Materials and Products	Paper proc	Printing an
44122000	Office Equipment and Accessories and Supplies	Office supp	Folders an
60105704	Musical Instruments and Games and Toys and A	Developme	Memory bo
44121700	Office Equipment and Accessories and Supplies	Office supp	Writing ins
14111507	Paper Materials and Products	Paper proc	Printing an
31201503	Manufacturing Components and Supplies	Adhesives	Tape
31162500	Manufacturing Components and Supplies	Hardware	Brackets a
40161505	Distribution and Conditioning Systems and Equi	Industrial fi	Filters
56000000	Furniture and Furnishings	Furniture a	Furniture a
46181504	Defense and Law Enforcement and Security and	Personal s	Safety app
50202300	Food Beverage and Tobacco Products	Beverages	Non alcoho
50201706	Food Beverage and Tobacco Products	Beverages	Coffee and
49201600	Sports and Recreational Equipment and Supplie	Fitness equ	Weight and
49201600	Sports and Recreational Equipment and Supplie	Fitness equ	Weight and
56000000	Furniture and Furnishings	Furniture a	Furniture a

55101500	Published Products	Printed me	Printed pub
55101500	Published Products	Printed me	Printed pub
48102100	Service Industry Machinery and Equipment and	Institutiona	Storage an
40161502	Distribution and Conditioning Systems and Equi	Industrial fi	Filters
40161505	Distribution and Conditioning Systems and Equi	Industrial fi	Filters
49201600	Sports and Recreational Equipment and Supplie	Fitness equ	Weight and
49201600	Sports and Recreational Equipment and Supplie	Fitness equ	Weight and
56101600	Furniture and Furnishings	Accommoc	Outdoor fu
49211800	Sports and Recreational Equipment and Supplie	Other spor	Physical ed
49211818	Sports and Recreational Equipment and Supplie	Other spor	Physical ed
49211818	Sports and Recreational Equipment and Supplie	Other spor	Physical ed
49211818	Sports and Recreational Equipment and Supplie	Other spor	Physical ed
49201600	Sports and Recreational Equipment and Supplie	Fitness equ	Weight and
31162600	Manufacturing Components and Supplies	Hardware	Hooks
30181607	Structures and Building and Construction and M	Plumbing f	Non sanita
30181607	Structures and Building and Construction and M	Plumbing f	Non sanita
26111701	Power Generation and Distribution Machinery ar	Batteries a	Batteries a
52131702	Domestic Appliances and Supplies and Consum	Window tre	Window tre
42182103	Medical Equipment and Accessories and Supplie	Patient exa	Stethoscop
46171509	Defense and Law Enforcement and Security and	Security su	Locks and
52151700	Domestic Appliances and Supplies and Consum	Domestic k	Domestic f
52152000	Domestic Appliances and Supplies and Consum	Domestic k	Domestic c
44101800	Office Equipment and Accessories and Supplies	Office mac	Calculating
47131600	Cleaning Equipment and Supplies	Cleaning a	Brooms an
44122000	Office Equipment and Accessories and Supplies	Office supp	Folders and
44122105	Office Equipment and Accessories and Supplies	Office supp	Fastening s
26111702	Power Generation and Distribution Machinery ar	Batteries a	Batteries a
47131600	Cleaning Equipment and Supplies	Cleaning a	Brooms an
44121700	Office Equipment and Accessories and Supplies	Office supp	Writing inst
50181711	Food Beverage and Tobacco Products	Bread and	Baking mix
47131800	Cleaning Equipment and Supplies	Cleaning a	Cleaning a
52161600	Domestic Appliances and Supplies and Consum	Consumer	Audio visua
39121703	Electrical Systems and Lighting and Component	Electrical e	Electrical h
39121703	Electrical Systems and Lighting and Component	Electrical e	Electrical h
14111601	Paper Materials and Products	Paper proc	Novelty pa
60121606	Musical Instruments and Games and Toys and A	Arts and cr	Studio aids
53121600	Apparel and Luggage and Personal Care Produ	Luggage a	Purses and
53121603	Apparel and Luggage and Personal Care Produ	Luggage a	Purses and
60101700	Musical Instruments and Games and Toys and A	Developme	Teacher re
60121013	Musical Instruments and Games and Toys and A	Arts and cr	Art
53131600	Apparel and Luggage and Personal Care Produ	Personal c	Bath and b
53131600	Apparel and Luggage and Personal Care Produ	Personal c	Bath and b
53131600	Apparel and Luggage and Personal Care Produ	Personal c	Bath and b
46181500	Defense and Law Enforcement and Security and	Personal s	Safety app
14111601	Paper Materials and Products	Paper proc	Novelty pa
14111601	Paper Materials and Products	Paper proc	Novelty pa
43211708	Information Technology Broadcasting and Telec	Computer	Computer
43211706	Information Technology Broadcasting and Telec	Computer	Computer
43211700	Information Technology Broadcasting and Telec	Computer	Computer

46181800	Defense and Law Enforcement and Security and	Personal s	Vision prot
46181800	Defense and Law Enforcement and Security and	Personal s	Vision prot
50202300	Food Beverage and Tobacco Products	Beverages	Non alcoho
50201700	Food Beverage and Tobacco Products	Beverages	Coffee and
60122500	Musical Instruments and Games and Toys and A	Arts and cr	Paper craft
52151500	Domestic Appliances and Supplies and Consum	Domestic k	Domestic c
26111702	Power Generation and Distribution Machinery ar	Batteries a	Batteries a
52151500	Domestic Appliances and Supplies and Consum	Domestic k	Domestic c
56101528	Furniture and Furnishings	Accommoc	Furniture
14111700	Paper Materials and Products	Paper proc	Personal p
55121715	Published Products	Signage ar	Signage
43211708	Information Technology Broadcasting and Telec	Computer I	Computer
43211706	Information Technology Broadcasting and Telec	Computer I	Computer
46181600	Defense and Law Enforcement and Security and	Personal s	Safety foot
56100000	Furniture and Furnishings	Accommoc	Accommoc
55121600	Published Products	Signage ar	Labels
44121700	Office Equipment and Accessories and Supplies	Office supp	Writing inst
44122000	Office Equipment and Accessories and Supplies	Office supp	Folders an
44122100	Office Equipment and Accessories and Supplies	Office supp	Fastening s
14111514	Paper Materials and Products	Paper proc	Printing an
44121701	Office Equipment and Accessories and Supplies	Office supp	Writing inst
14111514	Paper Materials and Products	Paper proc	Printing an
44121800	Office Equipment and Accessories and Supplies	Office supp	Correction
44121708	Office Equipment and Accessories and Supplies	Office supp	Writing inst
44122100	Office Equipment and Accessories and Supplies	Office supp	Fastening s
41111604	Laboratory and Measuring and Observing and T	Measuring	Length and
52151605	Domestic Appliances and Supplies and Consum	Domestic k	Domestic k
44122000	Office Equipment and Accessories and Supplies	Office supp	Folders an
55121804	Published Products	Signage ar	Identificatio
47131800	Cleaning Equipment and Supplies	Cleaning a	Cleaning a
44122105	Office Equipment and Accessories and Supplies	Office supp	Fastening s
14111514	Paper Materials and Products	Paper proc	Printing an
44122000	Office Equipment and Accessories and Supplies	Office supp	Folders an
44122100	Office Equipment and Accessories and Supplies	Office supp	Fastening s
14111500	Paper Materials and Products	Paper proc	Printing an
44122000	Office Equipment and Accessories and Supplies	Office supp	Folders an
52121601	Domestic Appliances and Supplies and Consum	Bedclothes	Table and
44122010	Office Equipment and Accessories and Supplies	Office supp	Folders an
56000000	Furniture and Furnishings	Furniture a	Furniture a
55121700	Published Products	Signage ar	Signage
52151503	Domestic Appliances and Supplies and Consum	Domestic k	Domestic c
52151500	Domestic Appliances and Supplies and Consum	Domestic k	Domestic c
47131803	Cleaning Equipment and Supplies	Cleaning a	Cleaning a
26111702	Power Generation and Distribution Machinery ar	Batteries a	Batteries a
54111601	Timepieces and Jewelry and Gemstone Product	Timepiece	Clocks
60121400	Musical Instruments and Games and Toys and A	Arts and cr	Picture fra
55121700	Published Products	Signage ar	Signage
55121700	Published Products	Signage ar	Signage
43201830	Information Technology Broadcasting and Telec	Componen	Media stora

27112700	Tools and General Machinery	Hand tools	Power tool
26111702	Power Generation and Distribution Machinery ar	Batteries a	Batteries a
26111702	Power Generation and Distribution Machinery ar	Batteries a	Batteries a
47121700	Cleaning Equipment and Supplies	Janitorial e	Waste con
47121700	Cleaning Equipment and Supplies	Janitorial e	Waste con
50201700	Food Beverage and Tobacco Products	Beverages	Coffee and
50201706	Food Beverage and Tobacco Products	Beverages	Coffee and
52151500	Domestic Appliances and Supplies and Consum	Domestic k	Domestic c
52151700	Domestic Appliances and Supplies and Consum	Domestic k	Domestic f
47131710	Cleaning Equipment and Supplies	Cleaning a	Restroom s
52151504	Domestic Appliances and Supplies and Consum	Domestic k	Domestic c
14111514	Paper Materials and Products	Paper proc	Printing an
39120000	Electrical Systems and Lighting and Component	Electrical e	Electrical e
44111900	Office Equipment and Accessories and Supplies	Office and	Boards
56000000	Furniture and Furnishings	Furniture a	Furniture a
53111500	Apparel and Luggage and Personal Care Produ	Footwear	Boots
43211900	Information Technology Broadcasting and Telec	Computer	Computer
45111600	Printing and Photographic and Audio and Visual	Audio and	Projectors
43211609	Information Technology Broadcasting and Telec	Computer	Computer
43222600	Information Technology Broadcasting and Telec	Data Voice	Network se
43223300	Information Technology Broadcasting and Telec	Data Voice	Datacom a
43202222	Information Technology Broadcasting and Telec	Componen	Sub assem
44121800	Office Equipment and Accessories and Supplies	Office supp	Correction
14111703	Paper Materials and Products	Paper proc	Personal p
60121400	Musical Instruments and Games and Toys and A	Arts and cr	Picture fra
52141500	Domestic Appliances and Supplies and Consum	Domestic a	Domestic k
60121000	Musical Instruments and Games and Toys and A	Arts and cr	Art
52141500	Domestic Appliances and Supplies and Consum	Domestic a	Domestic k
60141000	Musical Instruments and Games and Toys and A	Toys and g	Toys
60141102	Musical Instruments and Games and Toys and A	Toys and g	Games
30161502	Structures and Building and Construction and M	Interior fini	Wall finishi
60121000	Musical Instruments and Games and Toys and A	Arts and cr	Art
52141500	Domestic Appliances and Supplies and Consum	Domestic a	Domestic k
30161502	Structures and Building and Construction and M	Interior fini	Wall finishi
60121000	Musical Instruments and Games and Toys and A	Arts and cr	Art
60121000	Musical Instruments and Games and Toys and A	Arts and cr	Art
52141500	Domestic Appliances and Supplies and Consum	Domestic a	Domestic k
60121013	Musical Instruments and Games and Toys and A	Arts and cr	Art
60121013	Musical Instruments and Games and Toys and A	Arts and cr	Art
30181607	Structures and Building and Construction and M	Plumbing f	Non sanita
60121000	Musical Instruments and Games and Toys and A	Arts and cr	Art
52141500	Domestic Appliances and Supplies and Consum	Domestic a	Domestic k
60121000	Musical Instruments and Games and Toys and A	Arts and cr	Art
55121600	Published Products	Signage ar	Labels
60141001	Musical Instruments and Games and Toys and A	Toys and g	Toys
49101609	Sports and Recreational Equipment and Supplie	Collectible	Collectible
60141000	Musical Instruments and Games and Toys and A	Toys and g	Toys
47131502	Cleaning Equipment and Supplies	Cleaning a	Cleaning ra
47131502	Cleaning Equipment and Supplies	Cleaning a	Cleaning ra

52141500	Domestic Appliances and Supplies and Consum	Domestic a	Domestic k
60141400	Musical Instruments and Games and Toys and A	Toys and g	Dramatic p
55121607	Published Products	Signage ar	Labels
31201500	Manufacturing Components and Supplies	Adhesives	Tape
14111601	Paper Materials and Products	Paper proc	Novelty pa
55121611	Published Products	Signage ar	Labels
44101700	Office Equipment and Accessories and Supplies	Office mac	Printer and
44101700	Office Equipment and Accessories and Supplies	Office mac	Printer and
56101900	Furniture and Furnishings	Accommoc	General fu
44111900	Office Equipment and Accessories and Supplies	Office and	Boards
14111601	Paper Materials and Products	Paper proc	Novelty pa
27111700	Tools and General Machinery	Hand tools	Wrenches
43222600	Information Technology Broadcasting and Telec	Data Voice	Network se
27111700	Tools and General Machinery	Hand tools	Wrenches
24111500	Material Handling and Conditioning and Storage	Containers	Bags
39121400	Electrical Systems and Lighting and Component	Electrical e	Electrical lu
55121700	Published Products	Signage ar	Signage
14111600	Paper Materials and Products	Paper proc	Novelty pa
55121700	Published Products	Signage ar	Signage
60141000	Musical Instruments and Games and Toys and A	Toys and g	Toys
52120000	Domestic Appliances and Supplies and Consum	Bedclothes	Bedclothes
52151500	Domestic Appliances and Supplies and Consum	Domestic k	Domestic c
39112000	Electrical Systems and Lighting and Component	Lighting Fi	Portable ar
52151500	Domestic Appliances and Supplies and Consum	Domestic k	Domestic c
14111530	Paper Materials and Products	Paper proc	Printing an
52151500	Domestic Appliances and Supplies and Consum	Domestic k	Domestic c
52121604	Domestic Appliances and Supplies and Consum	Bedclothes	Table and
52120000	Domestic Appliances and Supplies and Consum	Bedclothes	Bedclothes
56000000	Furniture and Furnishings	Furniture a	Furniture a
39112000	Electrical Systems and Lighting and Component	Lighting Fi	Portable ar
60101700	Musical Instruments and Games and Toys and A	Developme	Teacher re
56100000	Furniture and Furnishings	Accommoc	Accommoc
52121604	Domestic Appliances and Supplies and Consum	Bedclothes	Table and
56101528	Furniture and Furnishings	Accommoc	Furniture
52121604	Domestic Appliances and Supplies and Consum	Bedclothes	Table and
60101700	Musical Instruments and Games and Toys and A	Developme	Teacher re
60120000	Musical Instruments and Games and Toys and A	Arts and cr	Arts and cr
14111700	Paper Materials and Products	Paper proc	Personal p
56000000	Furniture and Furnishings	Furniture a	Furniture a
44111900	Office Equipment and Accessories and Supplies	Office and	Boards
44111900	Office Equipment and Accessories and Supplies	Office and	Boards
43212105	Information Technology Broadcasting and Telec	Computer	Computer
43211509	Information Technology Broadcasting and Telec	Computer	Computers
43211900	Information Technology Broadcasting and Telec	Computer	Computer
43200000	Information Technology Broadcasting and Telec	Componen	Componen
43202222	Information Technology Broadcasting and Telec	Componen	Sub assem
50202300	Food Beverage and Tobacco Products	Beverages	Non alcoh
50201700	Food Beverage and Tobacco Products	Beverages	Coffee and
43211706	Information Technology Broadcasting and Telec	Computer	Computer

32121500	Electronic Components and Supplies	Passive dis	Capacitors
52141500	Domestic Appliances and Supplies and Consum	Domestic a	Domestic k
44121900	Office Equipment and Accessories and Supplies	Office supp	Ink and lea
55121607	Published Products	Signage ar	Labels
56101528	Furniture and Furnishings	Accommoc	Furniture
60101700	Musical Instruments and Games and Toys and A	Developme	Teacher re
30161502	Structures and Building and Construction and M	Interior fini	Wall finishi
44111900	Office Equipment and Accessories and Supplies	Office and	Boards
55121700	Published Products	Signage ar	Signage
55121700	Published Products	Signage ar	Signage
55101500	Published Products	Printed me	Printed pul
56101528	Furniture and Furnishings	Accommoc	Furniture
56101528	Furniture and Furnishings	Accommoc	Furniture
56101528	Furniture and Furnishings	Accommoc	Furniture
60101700	Musical Instruments and Games and Toys and A	Developme	Teacher re
56101528	Furniture and Furnishings	Accommoc	Furniture
55121607	Published Products	Signage ar	Labels
50201700	Food Beverage and Tobacco Products	Beverages	Coffee and
44111900	Office Equipment and Accessories and Supplies	Office and	Boards
52152000	Domestic Appliances and Supplies and Consum	Domestic k	Domestic c
44111908	Office Equipment and Accessories and Supplies	Office and	Boards
52152002	Domestic Appliances and Supplies and Consum	Domestic k	Domestic c
24112000	Material Handling and Conditioning and Storage	Containers	Bins and b
52150000	Domestic Appliances and Supplies and Consum	Domestic k	Domestic k
30000000	Structures and Building and Construction and M	Structures	Structures
53111500	Apparel and Luggage and Personal Care Produ	Footwear	Boots
53111500	Apparel and Luggage and Personal Care Produ	Footwear	Boots
45111802	Printing and Photographic and Audio and Visual	Audio and	Video and
56101720	Furniture and Furnishings	Accommoc	Office furni
54111601	Timepieces and Jewelry and Gemstone Product	Timepiece	Clocks
54111600	Timepieces and Jewelry and Gemstone Product	Timepiece	Clocks
44112000	Office Equipment and Accessories and Supplies	Office and	Planning s
43210000	Information Technology Broadcasting and Telec	Computer	Computer
44112000	Office Equipment and Accessories and Supplies	Office and	Planning s
44111500	Office Equipment and Accessories and Supplies	Office and	Organizers
44122012	Office Equipment and Accessories and Supplies	Office supp	Folders an
44122100	Office Equipment and Accessories and Supplies	Office supp	Fastening
56000000	Furniture and Furnishings	Furniture a	Furniture a
31201500	Manufacturing Components and Supplies	Adhesives	Tape
26111700	Power Generation and Distribution Machinery ar	Batteries a	Batteries a
56000000	Furniture and Furnishings	Furniture a	Furniture a
31151500	Manufacturing Components and Supplies	Rope and c	Ropes
31151500	Manufacturing Components and Supplies	Rope and c	Ropes
47131900	Cleaning Equipment and Supplies	Cleaning a	Absorbents
46181704	Defense and Law Enforcement and Security and	Personal s	Face and h
52121604	Domestic Appliances and Supplies and Consum	Bedclothes	Table and
55121607	Published Products	Signage ar	Labels
52121604	Domestic Appliances and Supplies and Consum	Bedclothes	Table and
60111405	Musical Instruments and Games and Toys and A	Classroom	Specialty d

60120000	Musical Instruments and Games and Toys and A	Arts and cr	Arts and cr
43212002	Information Technology Broadcasting and Telec	Computer I	Computer (
44111515	Office Equipment and Accessories and Supplies	Office and	Organizers
43202222	Information Technology Broadcasting and Telec	Componen	Sub assem
26111729	Power Generation and Distribution Machinery ar	Batteries a	Batteries a
14111700	Paper Materials and Products	Paper proc	Personal p
39121011	Electrical Systems and Lighting and Component	Electrical e	Power con
24101500	Material Handling and Conditioning and Storage	Material ha	Industrial tı
43202222	Information Technology Broadcasting and Telec	Componen	Sub assem
44122100	Office Equipment and Accessories and Supplies	Office supp	Fastening s
44111518	Office Equipment and Accessories and Supplies	Office and	Organizers
53111600	Apparel and Luggage and Personal Care Produ	Footwear	Shoes
45111802	Printing and Photographic and Audio and Visual	Audio and	Video and
52161512	Domestic Appliances and Supplies and Consum	Consumer	Audio and
53111500	Apparel and Luggage and Personal Care Produ	Footwear	Boots
52121514	Domestic Appliances and Supplies and Consum	Bedclothes	Bedclothes
52151504	Domestic Appliances and Supplies and Consum	Domestic k	Domestic c
50201700	Food Beverage and Tobacco Products	Beverages	Coffee and
44112000	Office Equipment and Accessories and Supplies	Office and	Planning s
44112002	Office Equipment and Accessories and Supplies	Office and	Planning s
50201706	Food Beverage and Tobacco Products	Beverages	Coffee and
50201714	Food Beverage and Tobacco Products	Beverages	Coffee and
50201700	Food Beverage and Tobacco Products	Beverages	Coffee and
50201700	Food Beverage and Tobacco Products	Beverages	Coffee and
48101700	Service Industry Machinery and Equipment and	Institutiona	Food and b
55121700	Published Products	Signage ar	Signage
55121700	Published Products	Signage ar	Signage
60141001	Musical Instruments and Games and Toys and A	Toys and g	Toys
53102505	Apparel and Luggage and Personal Care Produ	Clothing	Clothing ac
46181501	Defense and Law Enforcement and Security and	Personal s	Safety app
14111600	Paper Materials and Products	Paper proc	Novelty pa
44000000	Office Equipment and Accessories and Supplies	Office Equ	Office Equ
60121606	Musical Instruments and Games and Toys and A	Arts and cr	Studio aids
60121606	Musical Instruments and Games and Toys and A	Arts and cr	Studio aids
46171600	Defense and Law Enforcement and Security and	Security su	Surveillanc
43191600	Information Technology Broadcasting and Telec	Communic	Personal c
14111500	Paper Materials and Products	Paper proc	Printing an
14111500	Paper Materials and Products	Paper proc	Printing an
46171500	Defense and Law Enforcement and Security and	Security su	Locks and
43211708	Information Technology Broadcasting and Telec	Computer I	Computer (
42182103	Medical Equipment and Accessories and Supplie	Patient exa	Stethoscop
47131812	Cleaning Equipment and Supplies	Cleaning a	Cleaning a
44122000	Office Equipment and Accessories and Supplies	Office supp	Folders an
56000000	Furniture and Furnishings	Furniture a	Furniture a
52151700	Domestic Appliances and Supplies and Consum	Domestic k	Domestic f
60101700	Musical Instruments and Games and Toys and A	Developme	Teacher re
52151504	Domestic Appliances and Supplies and Consum	Domestic k	Domestic c
44121705	Office Equipment and Accessories and Supplies	Office supp	Writing ins
24113100	Material Handling and Conditioning and Storage	Containers	Boxes

60141400	Musical Instruments and Games and Toys and A	Toys and g	Dramatic p
55121600	Published Products	Signage ar	Labels
55121700	Published Products	Signage ar	Signage
44122000	Office Equipment and Accessories and Supplies	Office sup	Folders an
44122000	Office Equipment and Accessories and Supplies	Office sup	Folders an
55121600	Published Products	Signage ar	Labels
44122000	Office Equipment and Accessories and Supplies	Office sup	Folders an
60141100	Musical Instruments and Games and Toys and A	Toys and g	Games
52151600	Domestic Appliances and Supplies and Consum	Domestic k	Domestic k
14111700	Paper Materials and Products	Paper proc	Personal p
52151700	Domestic Appliances and Supplies and Consum	Domestic k	Domestic f
14111514	Paper Materials and Products	Paper proc	Printing an
44122100	Office Equipment and Accessories and Supplies	Office sup	Fastening s
52151504	Domestic Appliances and Supplies and Consum	Domestic k	Domestic c
52151500	Domestic Appliances and Supplies and Consum	Domestic k	Domestic c
47131800	Cleaning Equipment and Supplies	Cleaning a	Cleaning a
55121804	Published Products	Signage ar	Identificatic
55121804	Published Products	Signage ar	Identificatic
55121804	Published Products	Signage ar	Identificatic
14111514	Paper Materials and Products	Paper proc	Printing an
55121908	Published Products	Signage ar	Signage ec
43211806	Information Technology Broadcasting and Telec	Computer I	Computer c
52121604	Domestic Appliances and Supplies and Consum	Bedclothes	Table and
25172600	Commercial and Military and Private Vehicles ar	Transporta	Vehicle trir
60121606	Musical Instruments and Games and Toys and A	Arts and cr	Studio aids
56000000	Furniture and Furnishings	Furniture a	Furniture a
56101500	Furniture and Furnishings	Accommoc	Furniture
43191511	Information Technology Broadcasting and Telec	Communic	Personal c
49241712	Sports and Recreational Equipment and Supplie	Recreation	Swimming
53121600	Apparel and Luggage and Personal Care Produ	Luggage a	Purses and
56101528	Furniture and Furnishings	Accommoc	Furniture
56101528	Furniture and Furnishings	Accommoc	Furniture
56101600	Furniture and Furnishings	Accommoc	Outdoor fu
54111601	Timepieces and Jewelry and Gemstone Product	Timepiece	Clocks
46181600	Defense and Law Enforcement and Security and	Personal s	Safety foot
43200000	Information Technology Broadcasting and Telec	Componen	Componen
43211600	Information Technology Broadcasting and Telec	Computer I	Computer a
24141500	Material Handling and Conditioning and Storage	Packing su	Securing a
43220000	Information Technology Broadcasting and Telec	Data Voice	Data Voice
39121704	Electrical Systems and Lighting and Component	Electrical e	Electrical h
47131800	Cleaning Equipment and Supplies	Cleaning a	Cleaning a
60101603	Musical Instruments and Games and Toys and A	Developme	Educationa
14111507	Paper Materials and Products	Paper proc	Printing an
26111700	Power Generation and Distribution Machinery ar	Batteries a	Batteries a
30000000	Structures and Building and Construction and M	Structures	Structures
55121600	Published Products	Signage ar	Labels
44111900	Office Equipment and Accessories and Supplies	Office and	Boards
31201500	Manufacturing Components and Supplies	Adhesives	Tape
40141700	Distribution and Conditioning Systems and Equi	Fluid and g	Hardware a

40141700	Distribution and Conditioning Systems and Equi	Fluid and g	Hardware a
40141700	Distribution and Conditioning Systems and Equi	Fluid and g	Hardware a
40141700	Distribution and Conditioning Systems and Equi	Fluid and g	Hardware a
44111500	Office Equipment and Accessories and Supplies	Office and	Organizers
44121701	Office Equipment and Accessories and Supplies	Office supp	Writing inst
44121700	Office Equipment and Accessories and Supplies	Office supp	Writing inst
52101500	Domestic Appliances and Supplies and Consum	Floor cove	Rugs and r
44111900	Office Equipment and Accessories and Supplies	Office and	Boards
31151500	Manufacturing Components and Supplies	Rope and (	Ropes
56101720	Furniture and Furnishings	Accommoc	Office furni
47121700	Cleaning Equipment and Supplies	Janitorial e	Waste con
44122037	Office Equipment and Accessories and Supplies	Office supp	Folders an
46181500	Defense and Law Enforcement and Security and	Personal s	Safety app
52151500	Domestic Appliances and Supplies and Consum	Domestic k	Domestic c
44111500	Office Equipment and Accessories and Supplies	Office and	Organizers
50201700	Food Beverage and Tobacco Products	Beverages	Coffee and
50201706	Food Beverage and Tobacco Products	Beverages	Coffee and
43212000	Information Technology Broadcasting and Telec	Computer I	Computer (
43212002	Information Technology Broadcasting and Telec	Computer I	Computer (
52151504	Domestic Appliances and Supplies and Consum	Domestic k	Domestic c
50201700	Food Beverage and Tobacco Products	Beverages	Coffee and
50202300	Food Beverage and Tobacco Products	Beverages	Non alcoho
44111900	Office Equipment and Accessories and Supplies	Office and	Boards
44122000	Office Equipment and Accessories and Supplies	Office supp	Folders an
60121400	Musical Instruments and Games and Toys and A	Arts and cr	Picture fra
14111507	Paper Materials and Products	Paper proc	Printing an
44122000	Office Equipment and Accessories and Supplies	Office supp	Folders an
44121700	Office Equipment and Accessories and Supplies	Office supp	Writing inst
25170000	Commercial and Military and Private Vehicles ar	Transporta	Transporta
14111700	Paper Materials and Products	Paper proc	Personal p
27111700	Tools and General Machinery	Hand tools	Wrenches
43200000	Information Technology Broadcasting and Telec	Componen	Componen
43201830	Information Technology Broadcasting and Telec	Componen	Media stora
43201800	Information Technology Broadcasting and Telec	Componen	Media stora
53111500	Apparel and Luggage and Personal Care Produ	Footwear	Boots
47131800	Cleaning Equipment and Supplies	Cleaning a	Cleaning a
47131800	Cleaning Equipment and Supplies	Cleaning a	Cleaning a
52141526	Domestic Appliances and Supplies and Consum	Domestic a	Domestic k
52151500	Domestic Appliances and Supplies and Consum	Domestic k	Domestic c
46182001	Defense and Law Enforcement and Security and	Personal s	Respirator
50201700	Food Beverage and Tobacco Products	Beverages	Coffee and
50161500	Food Beverage and Tobacco Products	Chocolate	Chocolate
52151500	Domestic Appliances and Supplies and Consum	Domestic k	Domestic c
53111600	Apparel and Luggage and Personal Care Produ	Footwear	Shoes
53111600	Apparel and Luggage and Personal Care Produ	Footwear	Shoes
43211724	Information Technology Broadcasting and Telec	Computer I	Computer (
27112700	Tools and General Machinery	Hand tools	Power tool
60121400	Musical Instruments and Games and Toys and A	Arts and cr	Picture fra
55121908	Published Products	Signage ar	Signage ec

14111700	Paper Materials and Products	Paper proc	Personal p
52152009	Domestic Appliances and Supplies and Consum	Domestic k	Domestic c
52151600	Domestic Appliances and Supplies and Consum	Domestic k	Domestic k
39121400	Electrical Systems and Lighting and Component	Electrical e	Electrical lu
39121400	Electrical Systems and Lighting and Component	Electrical e	Electrical lu
52161505	Domestic Appliances and Supplies and Consum	Consumer	Audio and
45111802	Printing and Photographic and Audio and Visual	Audio and	Video and
44102414	Office Equipment and Accessories and Supplies	Office mac	Labeling m
14111530	Paper Materials and Products	Paper proc	Printing an
43223300	Information Technology Broadcasting and Telec	Data Voice	Datacom a
39121011	Electrical Systems and Lighting and Component	Electrical e	Power con
43191600	Information Technology Broadcasting and Telec	Communic	Personal c
47131800	Cleaning Equipment and Supplies	Cleaning a	Cleaning a
26111600	Power Generation and Distribution Machinery ar	Batteries a	Power gen
56101500	Furniture and Furnishings	Accommoc	Furniture
44111500	Office Equipment and Accessories and Supplies	Office and	Organizers
52121505	Domestic Appliances and Supplies and Consum	Bedclothes	Bedclothes
56101528	Furniture and Furnishings	Accommoc	Furniture
44111500	Office Equipment and Accessories and Supplies	Office and	Organizers
44101700	Office Equipment and Accessories and Supplies	Office mac	Printer and
46182300	Defense and Law Enforcement and Security and	Personal s	Fall protect
47131800	Cleaning Equipment and Supplies	Cleaning a	Cleaning a
47131800	Cleaning Equipment and Supplies	Cleaning a	Cleaning a
47131812	Cleaning Equipment and Supplies	Cleaning a	Cleaning a
60121606	Musical Instruments and Games and Toys and A	Arts and cr	Studio aids
44121700	Office Equipment and Accessories and Supplies	Office supp	Writing inst
60101700	Musical Instruments and Games and Toys and A	Developme	Teacher re
14111800	Paper Materials and Products	Paper proc	Business u
52121604	Domestic Appliances and Supplies and Consum	Bedclothes	Table and
52151500	Domestic Appliances and Supplies and Consum	Domestic k	Domestic c
30181700	Structures and Building and Construction and M	Plumbing f	Faucets or
50201700	Food Beverage and Tobacco Products	Beverages	Coffee and
14111700	Paper Materials and Products	Paper proc	Personal p
52151504	Domestic Appliances and Supplies and Consum	Domestic k	Domestic c
52151700	Domestic Appliances and Supplies and Consum	Domestic k	Domestic f
26111600	Power Generation and Distribution Machinery ar	Batteries a	Power gen
60141000	Musical Instruments and Games and Toys and A	Toys and g	Toys
47131600	Cleaning Equipment and Supplies	Cleaning a	Brooms an
60141025	Musical Instruments and Games and Toys and A	Toys and g	Toys
60141001	Musical Instruments and Games and Toys and A	Toys and g	Toys
60141000	Musical Instruments and Games and Toys and A	Toys and g	Toys
24110000	Material Handling and Conditioning and Storage	Containers	Containers
52121505	Domestic Appliances and Supplies and Consum	Bedclothes	Bedclothes
52121604	Domestic Appliances and Supplies and Consum	Bedclothes	Table and
52151611	Domestic Appliances and Supplies and Consum	Domestic k	Domestic k
52121604	Domestic Appliances and Supplies and Consum	Bedclothes	Table and
52121604	Domestic Appliances and Supplies and Consum	Bedclothes	Table and
52121604	Domestic Appliances and Supplies and Consum	Bedclothes	Table and
52121604	Domestic Appliances and Supplies and Consum	Bedclothes	Table and

52121604	Domestic Appliances and Supplies and Consum	Bedclothes	Table and
52121604	Domestic Appliances and Supplies and Consum	Bedclothes	Table and
43200000	Information Technology Broadcasting and Telec	Componen	Componen
31201610	Manufacturing Components and Supplies	Adhesives	Adhesives
43202222	Information Technology Broadcasting and Telec	Componen	Sub assem
53121600	Apparel and Luggage and Personal Care Produ	Luggage a	Purses and
31162500	Manufacturing Components and Supplies	Hardware	Brackets a
26111600	Power Generation and Distribution Machinery ar	Batteries a	Power gen
43212105	Information Technology Broadcasting and Telec	Computer	Computer
53121608	Apparel and Luggage and Personal Care Produ	Luggage a	Purses and
43211602	Information Technology Broadcasting and Telec	Computer	Computer
26111700	Power Generation and Distribution Machinery ar	Batteries a	Batteries a
52121604	Domestic Appliances and Supplies and Consum	Bedclothes	Table and
53131600	Apparel and Luggage and Personal Care Produ	Personal c	Bath and b
47131800	Cleaning Equipment and Supplies	Cleaning a	Cleaning a
43202222	Information Technology Broadcasting and Telec	Componen	Sub assem
56101703	Furniture and Furnishings	Accommoc	Office furni
52151500	Domestic Appliances and Supplies and Consum	Domestic k	Domestic c
14111705	Paper Materials and Products	Paper proc	Personal p
52152000	Domestic Appliances and Supplies and Consum	Domestic k	Domestic c
14111514	Paper Materials and Products	Paper proc	Printing an
43202222	Information Technology Broadcasting and Telec	Componen	Sub assem
47131800	Cleaning Equipment and Supplies	Cleaning a	Cleaning a
44121705	Office Equipment and Accessories and Supplies	Office supp	Writing ins
26111700	Power Generation and Distribution Machinery ar	Batteries a	Batteries a
14111605	Paper Materials and Products	Paper proc	Novelty pa
52151500	Domestic Appliances and Supplies and Consum	Domestic k	Domestic c
50201700	Food Beverage and Tobacco Products	Beverages	Coffee and
47131812	Cleaning Equipment and Supplies	Cleaning a	Cleaning a
27111700	Tools and General Machinery	Hand tools	Wrenches
52141804	Domestic Appliances and Supplies and Consum	Domestic a	Other dom
52151504	Domestic Appliances and Supplies and Consum	Domestic k	Domestic c
14111700	Paper Materials and Products	Paper proc	Personal p
47131812	Cleaning Equipment and Supplies	Cleaning a	Cleaning a
53102900	Apparel and Luggage and Personal Care Produ	Clothing	Athletic we
53102900	Apparel and Luggage and Personal Care Produ	Clothing	Athletic we
49121503	Sports and Recreational Equipment and Supplie	Camping a	Camping a
49121503	Sports and Recreational Equipment and Supplie	Camping a	Camping a
26111702	Power Generation and Distribution Machinery ar	Batteries a	Batteries a
44122000	Office Equipment and Accessories and Supplies	Office supp	Folders an
10190000	Live Plant and Animal Material and Accessories	Pest contro	Pest contro
24102004	Material Handling and Conditioning and Storage	Material ha	Shelving ar
14111514	Paper Materials and Products	Paper proc	Printing an
55121804	Published Products	Signage ar	Identificatio
56101720	Furniture and Furnishings	Accommoc	Office furni
31201500	Manufacturing Components and Supplies	Adhesives	Tape
42182103	Medical Equipment and Accessories and Supplie	Patient exa	Stethoscop
31162600	Manufacturing Components and Supplies	Hardware	Hooks
31162600	Manufacturing Components and Supplies	Hardware	Hooks

42181801	Medical Equipment and Accessories and Supplie	Patient exa	Pulse oxim
44102414	Office Equipment and Accessories and Supplies	Office mac	Labeling m
23271800	Industrial Manufacturing and Processing Machin	Welding ar	Welding ar
40101600	Distribution and Conditioning Systems and Equi	Heating an	Air circulati
50201706	Food Beverage and Tobacco Products	Beverages	Coffee and
50201706	Food Beverage and Tobacco Products	Beverages	Coffee and
50201700	Food Beverage and Tobacco Products	Beverages	Coffee and
43202222	Information Technology Broadcasting and Telec	Componen	Sub assem
52161505	Domestic Appliances and Supplies and Consum	Consumer	Audio and
50161900	Food Beverage and Tobacco Products	Chocolate	Sugar proc
39112604	Electrical Systems and Lighting and Component	Lighting Fi	Non electri
44121700	Office Equipment and Accessories and Supplies	Office supp	Writing inst
52152000	Domestic Appliances and Supplies and Consum	Domestic k	Domestic c
60141001	Musical Instruments and Games and Toys and A	Toys and g	Toys
26111704	Power Generation and Distribution Machinery ar	Batteries a	Batteries a
43202222	Information Technology Broadcasting and Telec	Componen	Sub assem
45121520	Printing and Photographic and Audio and Visual	Photograpl	Cameras
52161500	Domestic Appliances and Supplies and Consum	Consumer	Audio and
53102900	Apparel and Luggage and Personal Care Produ	Clothing	Athletic we
52101500	Domestic Appliances and Supplies and Consum	Floor cove	Rugs and r
53102900	Apparel and Luggage and Personal Care Produ	Clothing	Athletic we
46171600	Defense and Law Enforcement and Security and	Security su	Surveillanc
53111600	Apparel and Luggage and Personal Care Produ	Footwear	Shoes
26111700	Power Generation and Distribution Machinery ar	Batteries a	Batteries a
53111600	Apparel and Luggage and Personal Care Produ	Footwear	Shoes
49121510	Sports and Recreational Equipment and Supplie	Camping a	Camping a
43212002	Information Technology Broadcasting and Telec	Computer	Computer
44122109	Office Equipment and Accessories and Supplies	Office supp	Fastening s
44122100	Office Equipment and Accessories and Supplies	Office supp	Fastening s
26121600	Power Generation and Distribution Machinery ar	Electrical w	Electrical c
47121701	Cleaning Equipment and Supplies	Janitorial e	Waste con
50202309	Food Beverage and Tobacco Products	Beverages	Non alcoho
52152000	Domestic Appliances and Supplies and Consum	Domestic k	Domestic c
50202300	Food Beverage and Tobacco Products	Beverages	Non alcoho
14111601	Paper Materials and Products	Paper proc	Novelty pa
47121700	Cleaning Equipment and Supplies	Janitorial e	Waste con
50202310	Food Beverage and Tobacco Products	Beverages	Non alcoho
50202300	Food Beverage and Tobacco Products	Beverages	Non alcoho
52151504	Domestic Appliances and Supplies and Consum	Domestic k	Domestic c
52151504	Domestic Appliances and Supplies and Consum	Domestic k	Domestic c
50201700	Food Beverage and Tobacco Products	Beverages	Coffee and
50202300	Food Beverage and Tobacco Products	Beverages	Non alcoho
50201700	Food Beverage and Tobacco Products	Beverages	Coffee and
43210000	Information Technology Broadcasting and Telec	Computer	Computer
44111515	Office Equipment and Accessories and Supplies	Office and	Organizers
44122000	Office Equipment and Accessories and Supplies	Office supp	Folders an
14111700	Paper Materials and Products	Paper proc	Personal p
44121700	Office Equipment and Accessories and Supplies	Office supp	Writing inst
47131812	Cleaning Equipment and Supplies	Cleaning a	Cleaning a

53111500	Apparel and Luggage and Personal Care Produ	Footwear	Boots
44122000	Office Equipment and Accessories and Supplies	Office supp	Folders an
52151504	Domestic Appliances and Supplies and Consum	Domestic k	Domestic c
14111500	Paper Materials and Products	Paper proc	Printing an
44121700	Office Equipment and Accessories and Supplies	Office supp	Writing ins
44122000	Office Equipment and Accessories and Supplies	Office supp	Folders an
24101600	Material Handling and Conditioning and Storage	Material ha	Lifting equi
54111601	Timepieces and Jewelry and Gemstone Product	Timepieces	Clocks
14111514	Paper Materials and Products	Paper proc	Printing an
14111514	Paper Materials and Products	Paper proc	Printing an
50161509	Food Beverage and Tobacco Products	Chocolate	Chocolate
47131603	Cleaning Equipment and Supplies	Cleaning a	Brooms an
44121618	Office Equipment and Accessories and Supplies	Office supp	Desk supp
52151502	Domestic Appliances and Supplies and Consum	Domestic k	Domestic c
47131800	Cleaning Equipment and Supplies	Cleaning a	Cleaning a
44112000	Office Equipment and Accessories and Supplies	Office and	Planning s
44111900	Office Equipment and Accessories and Supplies	Office and	Boards
44102414	Office Equipment and Accessories and Supplies	Office mac	Labeling m
52151500	Domestic Appliances and Supplies and Consum	Domestic k	Domestic c
14111700	Paper Materials and Products	Paper proc	Personal p
52151504	Domestic Appliances and Supplies and Consum	Domestic k	Domestic c
52151504	Domestic Appliances and Supplies and Consum	Domestic k	Domestic c
14111803	Paper Materials and Products	Paper proc	Business u
45111802	Printing and Photographic and Audio and Visual	Audio and	Video and
44122100	Office Equipment and Accessories and Supplies	Office supp	Fastening s
47101500	Cleaning Equipment and Supplies	Water and	Water trea
52141500	Domestic Appliances and Supplies and Consum	Domestic a	Domestic k
52161505	Domestic Appliances and Supplies and Consum	Consumer	Audio and
14111600	Paper Materials and Products	Paper proc	Novelty pa
44121800	Office Equipment and Accessories and Supplies	Office supp	Correction
30181500	Structures and Building and Construction and M	Plumbing f	Sanitary wa
60120000	Musical Instruments and Games and Toys and A	Arts and cr	Arts and cr
60120000	Musical Instruments and Games and Toys and A	Arts and cr	Arts and cr
43211509	Information Technology Broadcasting and Telec	Computer	Computers
39121400	Electrical Systems and Lighting and Component	Electrical e	Electrical lu
24102004	Material Handling and Conditioning and Storage	Material ha	Shelving ar
40161505	Distribution and Conditioning Systems and Equi	Industrial fi	Filters
56000000	Furniture and Furnishings	Furniture a	Furniture a
55101500	Published Products	Printed me	Printed pub
24111500	Material Handling and Conditioning and Storage	Containers	Bags
14111600	Paper Materials and Products	Paper proc	Novelty pa
44122000	Office Equipment and Accessories and Supplies	Office supp	Folders an
55101500	Published Products	Printed me	Printed pub
44111518	Office Equipment and Accessories and Supplies	Office and	Organizers
55121908	Published Products	Signage ar	Signage ec
52121604	Domestic Appliances and Supplies and Consum	Bedclothes	Table and
44111500	Office Equipment and Accessories and Supplies	Office and	Organizers
44111515	Office Equipment and Accessories and Supplies	Office and	Organizers
27112800	Tools and General Machinery	Hand tools	Tool attach

52151600	Domestic Appliances and Supplies and Consum	Domestic k	Domestic k
43211602	Information Technology Broadcasting and Telec	Computer I	Computer a
26111700	Power Generation and Distribution Machinery ar	Batteries a	Batteries a
43211803	Information Technology Broadcasting and Telec	Computer I	Computer (
26111700	Power Generation and Distribution Machinery ar	Batteries a	Batteries a
43211724	Information Technology Broadcasting and Telec	Computer I	Computer (
31162500	Manufacturing Components and Supplies	Hardware	Brackets a
55121700	Published Products	Signage ar	Signage
55121700	Published Products	Signage ar	Signage
44121708	Office Equipment and Accessories and Supplies	Office supp	Writing inst
26111702	Power Generation and Distribution Machinery ar	Batteries a	Batteries a
25170000	Commercial and Military and Private Vehicles ar	Transporta	Transporta
50201700	Food Beverage and Tobacco Products	Beverages	Coffee and
44111512	Office Equipment and Accessories and Supplies	Office and	Organizers
47131800	Cleaning Equipment and Supplies	Cleaning a	Cleaning a
47131603	Cleaning Equipment and Supplies	Cleaning a	Brooms an
50161509	Food Beverage and Tobacco Products	Chocolate	Chocolate
44121618	Office Equipment and Accessories and Supplies	Office supp	Desk supp
44121700	Office Equipment and Accessories and Supplies	Office supp	Writing inst
60101700	Musical Instruments and Games and Toys and A	Developme	Teacher re
60123200	Musical Instruments and Games and Toys and A	Arts and cr	Ribbon ma
60141001	Musical Instruments and Games and Toys and A	Toys and g	Toys
60101700	Musical Instruments and Games and Toys and A	Developme	Teacher re
53131644	Apparel and Luggage and Personal Care Produ	Personal c	Bath and b
60141000	Musical Instruments and Games and Toys and A	Toys and g	Toys
60121606	Musical Instruments and Games and Toys and A	Arts and cr	Studio aids
60101700	Musical Instruments and Games and Toys and A	Developme	Teacher re
39112600	Electrical Systems and Lighting and Component	Lighting Fi	Non electri
39112600	Electrical Systems and Lighting and Component	Lighting Fi	Non electri
39121000	Electrical Systems and Lighting and Component	Electrical e	Power con
60141103	Musical Instruments and Games and Toys and A	Toys and g	Games
39122200	Electrical Systems and Lighting and Component	Electrical e	Electrical s
26111702	Power Generation and Distribution Machinery ar	Batteries a	Batteries a
44122000	Office Equipment and Accessories and Supplies	Office supp	Folders an
44121701	Office Equipment and Accessories and Supplies	Office supp	Writing inst
44121701	Office Equipment and Accessories and Supplies	Office supp	Writing inst
14111530	Paper Materials and Products	Paper proc	Printing an
14111530	Paper Materials and Products	Paper proc	Printing an
52151503	Domestic Appliances and Supplies and Consum	Domestic k	Domestic c
52151500	Domestic Appliances and Supplies and Consum	Domestic k	Domestic c
43211900	Information Technology Broadcasting and Telec	Computer I	Computer (
43211619	Information Technology Broadcasting and Telec	Computer I	Computer a
43211708	Information Technology Broadcasting and Telec	Computer I	Computer (
31201500	Manufacturing Components and Supplies	Adhesives	Tape
43211708	Information Technology Broadcasting and Telec	Computer I	Computer (
31201500	Manufacturing Components and Supplies	Adhesives	Tape
31201500	Manufacturing Components and Supplies	Adhesives	Tape
55121715	Published Products	Signage ar	Signage
14111600	Paper Materials and Products	Paper proc	Novelty pa

52151504	Domestic Appliances and Supplies and Consum	Domestic k	Domestic c
14111700	Paper Materials and Products	Paper proc	Personal p
50161800	Food Beverage and Tobacco Products	Chocolate	Confection
24111500	Material Handling and Conditioning and Storage	Containers	Bags
14111705	Paper Materials and Products	Paper proc	Personal p
50161800	Food Beverage and Tobacco Products	Chocolate	Confection
52151500	Domestic Appliances and Supplies and Consum	Domestic k	Domestic c
52151500	Domestic Appliances and Supplies and Consum	Domestic k	Domestic c
43191601	Information Technology Broadcasting and Telec	Communic	Personal c
40101600	Distribution and Conditioning Systems and Equi	Heating an	Air circulati
50201700	Food Beverage and Tobacco Products	Beverages	Coffee and
53131603	Apparel and Luggage and Personal Care Produ	Personal c	Bath and b
47131800	Cleaning Equipment and Supplies	Cleaning a	Cleaning a
50201700	Food Beverage and Tobacco Products	Beverages	Coffee and
56101720	Furniture and Furnishings	Accommoc	Office furni
60101700	Musical Instruments and Games and Toys and A	Developme	Teacher re
55121700	Published Products	Signage ar	Signage
31201500	Manufacturing Components and Supplies	Adhesives	Tape
30241511	Structures and Building and Construction and M	Portable St	Portable St
14111601	Paper Materials and Products	Paper proc	Novelty pa
52121604	Domestic Appliances and Supplies and Consum	Bedclothes	Table and
31201500	Manufacturing Components and Supplies	Adhesives	Tape
26111700	Power Generation and Distribution Machinery ar	Batteries a	Batteries a
41111901	Laboratory and Measuring and Observing and T	Measuring	Indicating a
26111701	Power Generation and Distribution Machinery ar	Batteries a	Batteries a
52161600	Domestic Appliances and Supplies and Consum	Consumer	Audio visua
47131800	Cleaning Equipment and Supplies	Cleaning a	Cleaning a
53102900	Apparel and Luggage and Personal Care Produ	Clothing	Athletic we
53102900	Apparel and Luggage and Personal Care Produ	Clothing	Athletic we
53111600	Apparel and Luggage and Personal Care Produ	Footwear	Shoes
25171500	Commercial and Military and Private Vehicles ar	Transporta	Windshield
14111700	Paper Materials and Products	Paper proc	Personal p
52101500	Domestic Appliances and Supplies and Consum	Floor cover	Rugs and r
26111700	Power Generation and Distribution Machinery ar	Batteries a	Batteries a
14111601	Paper Materials and Products	Paper proc	Novelty pa
50202300	Food Beverage and Tobacco Products	Beverages	Non alcoho
50202300	Food Beverage and Tobacco Products	Beverages	Non alcoho
50161800	Food Beverage and Tobacco Products	Chocolate	Confection
50202300	Food Beverage and Tobacco Products	Beverages	Non alcoho
50161800	Food Beverage and Tobacco Products	Chocolate	Confection
50161800	Food Beverage and Tobacco Products	Chocolate	Confection
50202300	Food Beverage and Tobacco Products	Beverages	Non alcoho
50161800	Food Beverage and Tobacco Products	Chocolate	Confection
50161800	Food Beverage and Tobacco Products	Chocolate	Confection
50161800	Food Beverage and Tobacco Products	Chocolate	Confection
39101600	Electrical Systems and Lighting and Component	Lamps and	Lamps and
44122000	Office Equipment and Accessories and Supplies	Office supp	Folders and
24101500	Material Handling and Conditioning and Storage	Material ha	Industrial tr
14111601	Paper Materials and Products	Paper proc	Novelty pa

14111601	Paper Materials and Products	Paper proc	Novelty pa
52131700	Domestic Appliances and Supplies and Consum	Window tre	Window tre
56101528	Furniture and Furnishings	Accommoc	Furniture
56101528	Furniture and Furnishings	Accommoc	Furniture
56101528	Furniture and Furnishings	Accommoc	Furniture
52152000	Domestic Appliances and Supplies and Consum	Domestic k	Domestic c
52151504	Domestic Appliances and Supplies and Consum	Domestic k	Domestic c
44122000	Office Equipment and Accessories and Supplies	Office sup	Folders an
47131800	Cleaning Equipment and Supplies	Cleaning a	Cleaning a
47131600	Cleaning Equipment and Supplies	Cleaning a	Brooms an
31161700	Manufacturing Components and Supplies	Hardware	Nuts
31161500	Manufacturing Components and Supplies	Hardware	Screws
31161500	Manufacturing Components and Supplies	Hardware	Screws
43191615	Information Technology Broadcasting and Telec	Communic	Personal c
31161500	Manufacturing Components and Supplies	Hardware	Screws
31161500	Manufacturing Components and Supplies	Hardware	Screws
31161500	Manufacturing Components and Supplies	Hardware	Screws
31161500	Manufacturing Components and Supplies	Hardware	Screws
31191600	Manufacturing Components and Supplies	Grinding ai	Abrasive w
43210000	Information Technology Broadcasting and Telec	Computer	Computer
55121804	Published Products	Signage ar	Identificatic
47131812	Cleaning Equipment and Supplies	Cleaning a	Cleaning a
55121804	Published Products	Signage ar	Identificatic
46181500	Defense and Law Enforcement and Security and	Personal s	Safety app
46182001	Defense and Law Enforcement and Security and	Personal s	Respirator
26111700	Power Generation and Distribution Machinery ar	Batteries a	Batteries a
30151902	Structures and Building and Construction and M	Exterior fin	Finishing m
43201400	Information Technology Broadcasting and Telec	Componen	System Ca
31191600	Manufacturing Components and Supplies	Grinding ai	Abrasive w
26111704	Power Generation and Distribution Machinery ar	Batteries a	Batteries a
40141700	Distribution and Conditioning Systems and Equi	Fluid and g	Hardware a
54100000	Timepieces and Jewelry and Gemstone Product	Jewelry	Jewelry
54100000	Timepieces and Jewelry and Gemstone Product	Jewelry	Jewelry
10190000	Live Plant and Animal Material and Accessories	Pest contro	Pest contro
43211803	Information Technology Broadcasting and Telec	Computer	Computer
54100000	Timepieces and Jewelry and Gemstone Product	Jewelry	Jewelry
53131626	Apparel and Luggage and Personal Care Produ	Personal c	Bath and b
24141500	Material Handling and Conditioning and Storage	Packing su	Securing a
24141500	Material Handling and Conditioning and Storage	Packing su	Securing a
55121804	Published Products	Signage ar	Identificatic
55121804	Published Products	Signage ar	Identificatic
27111503	Tools and General Machinery	Hand tools	Cutting and
30181500	Structures and Building and Construction and M	Plumbing f	Sanitary wa
47131502	Cleaning Equipment and Supplies	Cleaning a	Cleaning ra
49211805	Sports and Recreational Equipment and Supplie	Other spor	Physical ed
30181800	Structures and Building and Construction and M	Plumbing f	Faucet and
56000000	Furniture and Furnishings	Furniture a	Furniture a
55121700	Published Products	Signage ar	Signage
60101700	Musical Instruments and Games and Toys and A	Developme	Teacher re

30161502	Structures and Building and Construction and M	Interior fini	Wall finishi
55121700	Published Products	Signage ar	Signage
55121607	Published Products	Signage ar	Labels
60121013	Musical Instruments and Games and Toys and A	Arts and cr	Art
60120000	Musical Instruments and Games and Toys and A	Arts and cr	Arts and cr
39121031	Electrical Systems and Lighting and Component	Electrical e	Power con
43200000	Information Technology Broadcasting and Telec	Componen	Componen
55121600	Published Products	Signage ar	Labels
46181500	Defense and Law Enforcement and Security and	Personal s	Safety app
42132200	Medical Equipment and Accessories and Supplie	Medical ap	Medical glo
44121615	Office Equipment and Accessories and Supplies	Office supp	Desk supp
44111500	Office Equipment and Accessories and Supplies	Office and	Organizers
44121500	Office Equipment and Accessories and Supplies	Office supp	Mailing sup
44121615	Office Equipment and Accessories and Supplies	Office supp	Desk supp
44102414	Office Equipment and Accessories and Supplies	Office mac	Labeling m
44111500	Office Equipment and Accessories and Supplies	Office and	Organizers
52151504	Domestic Appliances and Supplies and Consum	Domestic k	Domestic c
39121400	Electrical Systems and Lighting and Component	Electrical e	Electrical lu
39121400	Electrical Systems and Lighting and Component	Electrical e	Electrical lu
56101500	Furniture and Furnishings	Accommoc	Furniture
24122000	Material Handling and Conditioning and Storage	Packaging	Bottles
41122414	Laboratory and Measuring and Observing and T	Laboratory	Laboratory
41121809	Laboratory and Measuring and Observing and T	Laboratory	General lal
53111500	Apparel and Luggage and Personal Care Produ	Footwear	Boots
44102414	Office Equipment and Accessories and Supplies	Office mac	Labeling m
50201700	Food Beverage and Tobacco Products	Beverages	Coffee and
52152000	Domestic Appliances and Supplies and Consum	Domestic k	Domestic c
31191600	Manufacturing Components and Supplies	Grinding ar	Abrasive w
51471900	Drugs and Pharmaceutical Products	Antiseptics	Antiseptic a
55121600	Published Products	Signage ar	Labels
52151500	Domestic Appliances and Supplies and Consum	Domestic k	Domestic c
52152000	Domestic Appliances and Supplies and Consum	Domestic k	Domestic c
52151900	Domestic Appliances and Supplies and Consum	Domestic k	Domestic b
52151900	Domestic Appliances and Supplies and Consum	Domestic k	Domestic b
52151900	Domestic Appliances and Supplies and Consum	Domestic k	Domestic b
52151900	Domestic Appliances and Supplies and Consum	Domestic k	Domestic b
52151900	Domestic Appliances and Supplies and Consum	Domestic k	Domestic b
52151902	Domestic Appliances and Supplies and Consum	Domestic k	Domestic b
52151900	Domestic Appliances and Supplies and Consum	Domestic k	Domestic b
52141520	Domestic Appliances and Supplies and Consum	Domestic a	Domestic k
52151900	Domestic Appliances and Supplies and Consum	Domestic k	Domestic b
52152000	Domestic Appliances and Supplies and Consum	Domestic k	Domestic c
52151900	Domestic Appliances and Supplies and Consum	Domestic k	Domestic b
52151600	Domestic Appliances and Supplies and Consum	Domestic k	Domestic k
52141500	Domestic Appliances and Supplies and Consum	Domestic a	Domestic k
43211609	Information Technology Broadcasting and Telec	Computer I	Computer a
54100000	Timepieces and Jewelry and Gemstone Product	Jewelry	Jewelry
46171502	Defense and Law Enforcement and Security and	Security su	Locks and
30181500	Structures and Building and Construction and M	Plumbing f	Sanitary wa

43211708	Information Technology Broadcasting and Telec	Computer	Computer
47121602	Cleaning Equipment and Supplies	Janitorial e	Floor mach
46182208	Defense and Law Enforcement and Security and	Personal s	Ergonomic
31162500	Manufacturing Components and Supplies	Hardware	Brackets a
50201706	Food Beverage and Tobacco Products	Beverages	Coffee and
52161535	Domestic Appliances and Supplies and Consum	Consumer	Audio and
42132203	Medical Equipment and Accessories and Supplie	Medical ap	Medical glo
60122500	Musical Instruments and Games and Toys and A	Arts and cr	Paper craft
44121617	Office Equipment and Accessories and Supplies	Office supp	Desk supp
55121611	Published Products	Signage ar	Labels
55121611	Published Products	Signage ar	Labels
26111700	Power Generation and Distribution Machinery ar	Batteries a	Batteries a
30160000	Structures and Building and Construction and M	Interior fini	Interior fini
53102900	Apparel and Luggage and Personal Care Produ	Clothing	Athletic we
53102900	Apparel and Luggage and Personal Care Produ	Clothing	Athletic we
53102900	Apparel and Luggage and Personal Care Produ	Clothing	Athletic we
30160000	Structures and Building and Construction and M	Interior fini	Interior fini
53102900	Apparel and Luggage and Personal Care Produ	Clothing	Athletic we
42142108	Medical Equipment and Accessories and Supplie	Patient car	Heat and c
49201600	Sports and Recreational Equipment and Supplie	Fitness equ	Weight and
47121701	Cleaning Equipment and Supplies	Janitorial e	Waste con
60141102	Musical Instruments and Games and Toys and A	Toys and g	Games
60141102	Musical Instruments and Games and Toys and A	Toys and g	Games
60141000	Musical Instruments and Games and Toys and A	Toys and g	Toys
60141100	Musical Instruments and Games and Toys and A	Toys and g	Games
60141100	Musical Instruments and Games and Toys and A	Toys and g	Games
60121000	Musical Instruments and Games and Toys and A	Arts and cr	Art
60141102	Musical Instruments and Games and Toys and A	Toys and g	Games
53100000	Apparel and Luggage and Personal Care Produ	Clothing	Clothing
53100000	Apparel and Luggage and Personal Care Produ	Clothing	Clothing
53100000	Apparel and Luggage and Personal Care Produ	Clothing	Clothing
53100000	Apparel and Luggage and Personal Care Produ	Clothing	Clothing
53100000	Apparel and Luggage and Personal Care Produ	Clothing	Clothing
43211724	Information Technology Broadcasting and Telec	Computer	Computer
43220000	Information Technology Broadcasting and Telec	Data Voice	Data Voice
52151500	Domestic Appliances and Supplies and Consum	Domestic k	Domestic c
39121011	Electrical Systems and Lighting and Component	Electrical e	Power con
52151500	Domestic Appliances and Supplies and Consum	Domestic k	Domestic c
14111705	Paper Materials and Products	Paper proc	Personal p
52151500	Domestic Appliances and Supplies and Consum	Domestic k	Domestic c
14111705	Paper Materials and Products	Paper proc	Personal p
50181900	Food Beverage and Tobacco Products	Bread and	Bread and
50161800	Food Beverage and Tobacco Products	Chocolate	Confection
50192100	Food Beverage and Tobacco Products	Prepared a	Snack fooc
27111700	Tools and General Machinery	Hand tools	Wrenches
44122000	Office Equipment and Accessories and Supplies	Office supp	Folders an
47131812	Cleaning Equipment and Supplies	Cleaning a	Cleaning a
47131800	Cleaning Equipment and Supplies	Cleaning a	Cleaning a
44102414	Office Equipment and Accessories and Supplies	Office mac	Labeling m

55121804	Published Products	Signage ar	Identificatic
46181500	Defense and Law Enforcement and Security and	Personal s	Safety app
46181500	Defense and Law Enforcement and Security and	Personal s	Safety app
56101528	Furniture and Furnishings	Accommoc	Furniture
30161502	Structures and Building and Construction and M	Interior fini	Wall finishi
52151504	Domestic Appliances and Supplies and Consum	Domestic k	Domestic c
50201700	Food Beverage and Tobacco Products	Beverages	Coffee and
52151500	Domestic Appliances and Supplies and Consum	Domestic k	Domestic c
41112209	Laboratory and Measuring and Observing and T	Measuring	Temperatu
43211609	Information Technology Broadcasting and Telec	Computer	Computer a
50181900	Food Beverage and Tobacco Products	Bread and	Bread and
44122000	Office Equipment and Accessories and Supplies	Office supp	Folders an
31201500	Manufacturing Components and Supplies	Adhesives	Tape
50192100	Food Beverage and Tobacco Products	Prepared a	Snack fooc
46182300	Defense and Law Enforcement and Security and	Personal s	Fall protect
25174400	Commercial and Military and Private Vehicles ar	Transporta	Vehicle inte
27110000	Tools and General Machinery	Hand tools	Hand tools
44112000	Office Equipment and Accessories and Supplies	Office and	Planning sy
14111803	Paper Materials and Products	Paper proc	Business u
14111600	Paper Materials and Products	Paper proc	Novelty pa
25171500	Commercial and Military and Private Vehicles ar	Transporta	Windshielc
14111700	Paper Materials and Products	Paper proc	Personal p
56101600	Furniture and Furnishings	Accommoc	Outdoor fu
40161505	Distribution and Conditioning Systems and Equi	Industrial fi	Filters
53111600	Apparel and Luggage and Personal Care Produ	Footwear	Shoes
50161500	Food Beverage and Tobacco Products	Chocolate	Chocolate
44121704	Office Equipment and Accessories and Supplies	Office supp	Writing ins
55121611	Published Products	Signage ar	Labels
14111703	Paper Materials and Products	Paper proc	Personal p
44121500	Office Equipment and Accessories and Supplies	Office supp	Mailing sup
24102004	Material Handling and Conditioning and Storage	Material ha	Shelving ar
60111003	Musical Instruments and Games and Toys and A	Classroom	Classroom
60121200	Musical Instruments and Games and Toys and A	Arts and cr	Classroom
24111502	Material Handling and Conditioning and Storage	Containers	Bags
41000000	Laboratory and Measuring and Observing and T	Laboratory	Laboratory
41121509	Laboratory and Measuring and Observing and T	Laboratory	Pipettes ar
14111700	Paper Materials and Products	Paper proc	Personal p
43211609	Information Technology Broadcasting and Telec	Computer	Computer a
53111500	Apparel and Luggage and Personal Care Produ	Footwear	Boots
43201553	Information Technology Broadcasting and Telec	Componen	System bo
14111803	Paper Materials and Products	Paper proc	Business u
49121503	Sports and Recreational Equipment and Supplie	Camping a	Camping a
44103100	Office Equipment and Accessories and Supplies	Office mac	Printer and
46191500	Defense and Law Enforcement and Security and	Fire protec	Fire prever
47131600	Cleaning Equipment and Supplies	Cleaning a	Brooms an
14111700	Paper Materials and Products	Paper proc	Personal p
30151902	Structures and Building and Construction and M	Exterior fin	Finishing m
60141000	Musical Instruments and Games and Toys and A	Toys and g	Toys
55121715	Published Products	Signage ar	Signage

44121700	Office Equipment and Accessories and Supplies	Office sup	Writing ins
52151500	Domestic Appliances and Supplies and Consum	Domestic k	Domestic c
55121715	Published Products	Signage ar	Signage
54100000	Timepieces and Jewelry and Gemstone Product	Jewelry	Jewelry
55121715	Published Products	Signage ar	Signage
52121604	Domestic Appliances and Supplies and Consum	Bedclothes	Table and
49121503	Sports and Recreational Equipment and Supplie	Camping a	Camping a
24113100	Material Handling and Conditioning and Storage	Containers	Boxes
44103100	Office Equipment and Accessories and Supplies	Office mac	Printer and
55121706	Published Products	Signage ar	Signage
53102900	Apparel and Luggage and Personal Care Produ	Clothing	Athletic we
53102900	Apparel and Luggage and Personal Care Produ	Clothing	Athletic we
56101528	Furniture and Furnishings	Accommoc	Furniture
56101528	Furniture and Furnishings	Accommoc	Furniture
14111705	Paper Materials and Products	Paper proc	Personal p
53111500	Apparel and Luggage and Personal Care Produ	Footwear	Boots
56000000	Furniture and Furnishings	Furniture a	Furniture a
60121606	Musical Instruments and Games and Toys and A	Arts and cr	Studio aids
50161800	Food Beverage and Tobacco Products	Chocolate	Confection
50201700	Food Beverage and Tobacco Products	Beverages	Coffee and
50201700	Food Beverage and Tobacco Products	Beverages	Coffee and
43202222	Information Technology Broadcasting and Telec	Componen	Sub assem
43211620	Information Technology Broadcasting and Telec	Computer	Computer a
52141500	Domestic Appliances and Supplies and Consum	Domestic a	Domestic k
46182300	Defense and Law Enforcement and Security and	Personal s	Fall protect
14111700	Paper Materials and Products	Paper proc	Personal p
25171500	Commercial and Military and Private Vehicles ar	Transporta	Windshield
14111500	Paper Materials and Products	Paper proc	Printing an
44103112	Office Equipment and Accessories and Supplies	Office mac	Printer and
30161502	Structures and Building and Construction and M	Interior fini	Wall finishi
40141700	Distribution and Conditioning Systems and Equi	Fluid and g	Hardware a
26111704	Power Generation and Distribution Machinery ar	Batteries a	Batteries a
44122100	Office Equipment and Accessories and Supplies	Office sup	Fastening s
43211802	Information Technology Broadcasting and Telec	Computer	Computer c
43202222	Information Technology Broadcasting and Telec	Componen	Sub assem
60101600	Musical Instruments and Games and Toys and A	Developme	Educationa
60101600	Musical Instruments and Games and Toys and A	Developme	Educationa
60101600	Musical Instruments and Games and Toys and A	Developme	Educationa
60101600	Musical Instruments and Games and Toys and A	Developme	Educationa
27112700	Tools and General Machinery	Hand tools	Power tools
31201500	Manufacturing Components and Supplies	Adhesives	Tape
43202010	Information Technology Broadcasting and Telec	Componen	Removable
46182300	Defense and Law Enforcement and Security and	Personal s	Fall protect
46181500	Defense and Law Enforcement and Security and	Personal s	Safety app
46171502	Defense and Law Enforcement and Security and	Security su	Locks and
14111803	Paper Materials and Products	Paper proc	Business u
14111514	Paper Materials and Products	Paper proc	Printing an
14111500	Paper Materials and Products	Paper proc	Printing an
50201700	Food Beverage and Tobacco Products	Beverages	Coffee and

26111600	Power Generation and Distribution Machinery ar	Batteries a	Power gen
43202222	Information Technology Broadcasting and Telec	Componen	Sub assem
26111700	Power Generation and Distribution Machinery ar	Batteries a	Batteries a
26111600	Power Generation and Distribution Machinery ar	Batteries a	Power gen
56101530	Furniture and Furnishings	Accommoc	Furniture
50201700	Food Beverage and Tobacco Products	Beverages	Coffee and
50201700	Food Beverage and Tobacco Products	Beverages	Coffee and
44101800	Office Equipment and Accessories and Supplies	Office mac	Calculating
44122000	Office Equipment and Accessories and Supplies	Office supp	Folders an
55121611	Published Products	Signage ar	Labels
44111900	Office Equipment and Accessories and Supplies	Office and	Boards
40141700	Distribution and Conditioning Systems and Equi	Fluid and g	Hardware a
47131800	Cleaning Equipment and Supplies	Cleaning a	Cleaning a
47121700	Cleaning Equipment and Supplies	Janitorial e	Waste con
39121703	Electrical Systems and Lighting and Component	Electrical e	Electrical h
31161700	Manufacturing Components and Supplies	Hardware	Nuts
53111600	Apparel and Luggage and Personal Care Produ	Footwear	Shoes
47121805	Cleaning Equipment and Supplies	Janitorial e	Cleaning e
47131600	Cleaning Equipment and Supplies	Cleaning a	Brooms an
44121700	Office Equipment and Accessories and Supplies	Office supp	Writing ins
51111700	Drugs and Pharmaceutical Products	Antineopla	Antineopla
42311546	Medical Equipment and Accessories and Supplie	Wound car	Bandages
42140000	Medical Equipment and Accessories and Supplie	Patient car	Patient car
44121900	Office Equipment and Accessories and Supplies	Office supp	Ink and lea
40141700	Distribution and Conditioning Systems and Equi	Fluid and g	Hardware a
27111700	Tools and General Machinery	Hand tools	Wrenches
46182001	Defense and Law Enforcement and Security and	Personal s	Respirator
46181500	Defense and Law Enforcement and Security and	Personal s	Safety app
30191500	Structures and Building and Construction and M	Constructio	Ladders ar
50201700	Food Beverage and Tobacco Products	Beverages	Coffee and
44122000	Office Equipment and Accessories and Supplies	Office supp	Folders an
44122000	Office Equipment and Accessories and Supplies	Office supp	Folders an
64131500	Financial Instruments, Products, Contracts and A	General ag	Agreement
52121604	Domestic Appliances and Supplies and Consum	Bedclothes	Table and
44121708	Office Equipment and Accessories and Supplies	Office supp	Writing ins
14111700	Paper Materials and Products	Paper proc	Personal p
31201500	Manufacturing Components and Supplies	Adhesives	Tape
43202005	Information Technology Broadcasting and Telec	Componen	Removable
39121703	Electrical Systems and Lighting and Component	Electrical e	Electrical h
47131800	Cleaning Equipment and Supplies	Cleaning a	Cleaning a
46182001	Defense and Law Enforcement and Security and	Personal s	Respirator
46181500	Defense and Law Enforcement and Security and	Personal s	Safety app
52121604	Domestic Appliances and Supplies and Consum	Bedclothes	Table and
52121604	Domestic Appliances and Supplies and Consum	Bedclothes	Table and
52121604	Domestic Appliances and Supplies and Consum	Bedclothes	Table and
52121604	Domestic Appliances and Supplies and Consum	Bedclothes	Table and
52121604	Domestic Appliances and Supplies and Consum	Bedclothes	Table and
52121604	Domestic Appliances and Supplies and Consum	Bedclothes	Table and
52121604	Domestic Appliances and Supplies and Consum	Bedclothes	Table and

52121604	Domestic Appliances and Supplies and Consum	Bedclothes	Table and
52151600	Domestic Appliances and Supplies and Consum	Domestic k	Domestic k
52121604	Domestic Appliances and Supplies and Consum	Bedclothes	Table and
52121604	Domestic Appliances and Supplies and Consum	Bedclothes	Table and
52121604	Domestic Appliances and Supplies and Consum	Bedclothes	Table and
52151600	Domestic Appliances and Supplies and Consum	Domestic k	Domestic k
52121604	Domestic Appliances and Supplies and Consum	Bedclothes	Table and
39121703	Electrical Systems and Lighting and Component	Electrical e	Electrical h
40141700	Distribution and Conditioning Systems and Equi	Fluid and g	Hardware a
60141000	Musical Instruments and Games and Toys and A	Toys and g	Toys
44102414	Office Equipment and Accessories and Supplies	Office mac	Labeling m
47131812	Cleaning Equipment and Supplies	Cleaning a	Cleaning a
14111530	Paper Materials and Products	Paper proc	Printing an
44122002	Office Equipment and Accessories and Supplies	Office supp	Folders an
39121703	Electrical Systems and Lighting and Component	Electrical e	Electrical h
53131626	Apparel and Luggage and Personal Care Produ	Personal c	Bath and b
53131644	Apparel and Luggage and Personal Care Produ	Personal c	Bath and b
53131644	Apparel and Luggage and Personal Care Produ	Personal c	Bath and b
60121400	Musical Instruments and Games and Toys and A	Arts and cr	Picture fra
53131644	Apparel and Luggage and Personal Care Produ	Personal c	Bath and b
52152000	Domestic Appliances and Supplies and Consum	Domestic k	Domestic c
52151500	Domestic Appliances and Supplies and Consum	Domestic k	Domestic c
50201700	Food Beverage and Tobacco Products	Beverages	Coffee and
50201700	Food Beverage and Tobacco Products	Beverages	Coffee and
40101600	Distribution and Conditioning Systems and Equi	Heating an	Air circulati
48102100	Service Industry Machinery and Equipment and	Institutiona	Storage an
44121706	Office Equipment and Accessories and Supplies	Office supp	Writing ins
50201700	Food Beverage and Tobacco Products	Beverages	Coffee and
53102900	Apparel and Luggage and Personal Care Produ	Clothing	Athletic we
53102900	Apparel and Luggage and Personal Care Produ	Clothing	Athletic we
53102900	Apparel and Luggage and Personal Care Produ	Clothing	Athletic we
53102900	Apparel and Luggage and Personal Care Produ	Clothing	Athletic we
55121700	Published Products	Signage ar	Signage
60141001	Musical Instruments and Games and Toys and A	Toys and g	Toys
50160000	Food Beverage and Tobacco Products	Chocolate	Chocolate
31201500	Manufacturing Components and Supplies	Adhesives	Tape
44121605	Office Equipment and Accessories and Supplies	Office supp	Desk supp
44122000	Office Equipment and Accessories and Supplies	Office supp	Folders an
43211706	Information Technology Broadcasting and Telec	Computer I	Computer c
30241511	Structures and Building and Construction and M	Portable St	Portable St
46171500	Defense and Law Enforcement and Security and	Security su	Locks and
50202309	Food Beverage and Tobacco Products	Beverages	Non alcoho
43200000	Information Technology Broadcasting and Telec	Componen	Componen
52151500	Domestic Appliances and Supplies and Consum	Domestic k	Domestic c
14111600	Paper Materials and Products	Paper proc	Novelty pa
14111700	Paper Materials and Products	Paper proc	Personal p
60121000	Musical Instruments and Games and Toys and A	Arts and cr	Art
50181709	Food Beverage and Tobacco Products	Bread and	Baking mix
60141000	Musical Instruments and Games and Toys and A	Toys and g	Toys

52151500	Domestic Appliances and Supplies and Consum	Domestic k	Domestic c
60120000	Musical Instruments and Games and Toys and A	Arts and cr	Arts and cr
52121604	Domestic Appliances and Supplies and Consum	Bedclothes	Table and
50201700	Food Beverage and Tobacco Products	Beverages	Coffee and
52101500	Domestic Appliances and Supplies and Consum	Floor cove	Rugs and r
26111700	Power Generation and Distribution Machinery ar	Batteries a	Batteries a
52161500	Domestic Appliances and Supplies and Consum	Consumer	Audio and
43211602	Information Technology Broadcasting and Telec	Computer	Computer a
43211602	Information Technology Broadcasting and Telec	Computer	Computer a
53121608	Apparel and Luggage and Personal Care Produ	Luggage a	Purses and
53121608	Apparel and Luggage and Personal Care Produ	Luggage a	Purses and
44122100	Office Equipment and Accessories and Supplies	Office supp	Fastening s
43211900	Information Technology Broadcasting and Telec	Computer	Computer c
56101530	Furniture and Furnishings	Accommoc	Furniture
44122011	Office Equipment and Accessories and Supplies	Office supp	Folders an
52161500	Domestic Appliances and Supplies and Consum	Consumer	Audio and
26111701	Power Generation and Distribution Machinery ar	Batteries a	Batteries a
26111704	Power Generation and Distribution Machinery ar	Batteries a	Batteries a
26111701	Power Generation and Distribution Machinery ar	Batteries a	Batteries a
43201531	Information Technology Broadcasting and Telec	Componen	System bo
50161800	Food Beverage and Tobacco Products	Chocolate	Confection
50201700	Food Beverage and Tobacco Products	Beverages	Coffee and
50192100	Food Beverage and Tobacco Products	Prepared a	Snack fooc
50201700	Food Beverage and Tobacco Products	Beverages	Coffee and
50201700	Food Beverage and Tobacco Products	Beverages	Coffee and
50201700	Food Beverage and Tobacco Products	Beverages	Coffee and
50201706	Food Beverage and Tobacco Products	Beverages	Coffee and
24101600	Material Handling and Conditioning and Storage	Material ha	Lifting equi
56101703	Furniture and Furnishings	Accommoc	Office furni
44121700	Office Equipment and Accessories and Supplies	Office supp	Writing inst
31160000	Manufacturing Components and Supplies	Hardware	Hardware
43230000	Information Technology Broadcasting and Telec	Software	Software
43212100	Information Technology Broadcasting and Telec	Computer	Computer p
39121400	Electrical Systems and Lighting and Component	Electrical e	Electrical lu
52151504	Domestic Appliances and Supplies and Consum	Domestic k	Domestic c
51381701	Drugs and Pharmaceutical Products	Nonsteroid	Nonsteroid
14111703	Paper Materials and Products	Paper proc	Personal p
44102414	Office Equipment and Accessories and Supplies	Office mac	Labeling m
44121700	Office Equipment and Accessories and Supplies	Office supp	Writing inst
44102414	Office Equipment and Accessories and Supplies	Office mac	Labeling m
47131803	Cleaning Equipment and Supplies	Cleaning a	Cleaning a
43202222	Information Technology Broadcasting and Telec	Componen	Sub assem
60141000	Musical Instruments and Games and Toys and A	Toys and g	Toys
44122100	Office Equipment and Accessories and Supplies	Office supp	Fastening s
14111500	Paper Materials and Products	Paper proc	Printing an
44122000	Office Equipment and Accessories and Supplies	Office supp	Folders an
44122000	Office Equipment and Accessories and Supplies	Office supp	Folders an
44122000	Office Equipment and Accessories and Supplies	Office supp	Folders an
25172500	Commercial and Military and Private Vehicles ar	Transporta	Tires and t

31201500	Manufacturing Components and Supplies	Adhesives	Tape
44122000	Office Equipment and Accessories and Supplies	Office supp	Folders an
26111700	Power Generation and Distribution Machinery ar	Batteries a	Batteries a
44111900	Office Equipment and Accessories and Supplies	Office and	Boards
43212100	Information Technology Broadcasting and Telec	Computer I	Computer p
52152000	Domestic Appliances and Supplies and Consum	Domestic k	Domestic c
50202310	Food Beverage and Tobacco Products	Beverages	Non alcohc
52151500	Domestic Appliances and Supplies and Consum	Domestic k	Domestic c
52152000	Domestic Appliances and Supplies and Consum	Domestic k	Domestic c
14111700	Paper Materials and Products	Paper proc	Personal p
52151500	Domestic Appliances and Supplies and Consum	Domestic k	Domestic c
52161520	Domestic Appliances and Supplies and Consum	Consumer	Audio and
44122000	Office Equipment and Accessories and Supplies	Office supp	Folders an
44122000	Office Equipment and Accessories and Supplies	Office supp	Folders an
52121604	Domestic Appliances and Supplies and Consum	Bedclothes	Table and
60121000	Musical Instruments and Games and Toys and A	Arts and cr	Art
60121013	Musical Instruments and Games and Toys and A	Arts and cr	Art
60101700	Musical Instruments and Games and Toys and A	Developme	Teacher re
60101700	Musical Instruments and Games and Toys and A	Developme	Teacher re
60141000	Musical Instruments and Games and Toys and A	Toys and g	Toys
55121611	Published Products	Signage ar	Labels
44122000	Office Equipment and Accessories and Supplies	Office supp	Folders an
14111500	Paper Materials and Products	Paper proc	Printing an
44122100	Office Equipment and Accessories and Supplies	Office supp	Fastening s
44122000	Office Equipment and Accessories and Supplies	Office supp	Folders an
43211609	Information Technology Broadcasting and Telec	Computer I	Computer a
27112700	Tools and General Machinery	Hand tools	Power tool
31201500	Manufacturing Components and Supplies	Adhesives	Tape
46191500	Defense and Law Enforcement and Security and	Fire protec	Fire prever
60121200	Musical Instruments and Games and Toys and A	Arts and cr	Classroom
52101500	Domestic Appliances and Supplies and Consum	Floor cover	Rugs and r
52101500	Domestic Appliances and Supplies and Consum	Floor cover	Rugs and r
31201500	Manufacturing Components and Supplies	Adhesives	Tape
52151600	Domestic Appliances and Supplies and Consum	Domestic k	Domestic k
53102900	Apparel and Luggage and Personal Care Produ	Clothing	Athletic we
53102900	Apparel and Luggage and Personal Care Produ	Clothing	Athletic we
53102900	Apparel and Luggage and Personal Care Produ	Clothing	Athletic we
52151504	Domestic Appliances and Supplies and Consum	Domestic k	Domestic c
52152000	Domestic Appliances and Supplies and Consum	Domestic k	Domestic c
15121500	Fuels and Fuel Additives and Lubricants and An	Lubricants	Lubricating
56101528	Furniture and Furnishings	Accommoc	Furniture
56101700	Furniture and Furnishings	Accommoc	Office furni
52101500	Domestic Appliances and Supplies and Consum	Floor cover	Rugs and r
56101720	Furniture and Furnishings	Accommoc	Office furni
53111500	Apparel and Luggage and Personal Care Produ	Footwear	Boots
10190000	Live Plant and Animal Material and Accessories	Pest contro	Pest contro
53111500	Apparel and Luggage and Personal Care Produ	Footwear	Boots
46191500	Defense and Law Enforcement and Security and	Fire protec	Fire prever
26111700	Power Generation and Distribution Machinery ar	Batteries a	Batteries a

50201700	Food Beverage and Tobacco Products	Beverages	Coffee and
50161800	Food Beverage and Tobacco Products	Chocolate	Confection
50201700	Food Beverage and Tobacco Products	Beverages	Coffee and
30191500	Structures and Building and Construction and M	Constructio	Ladders ar
39122300	Electrical Systems and Lighting and Component	Electrical e	Electrical r
15121900	Fuels and Fuel Additives and Lubricants and An	Lubricants	Greases
27112700	Tools and General Machinery	Hand tools	Power tool
55121700	Published Products	Signage ar	Signage
55121715	Published Products	Signage ar	Signage
55121715	Published Products	Signage ar	Signage
55121700	Published Products	Signage ar	Signage
55121715	Published Products	Signage ar	Signage
55121700	Published Products	Signage ar	Signage
55121700	Published Products	Signage ar	Signage
43211511	Information Technology Broadcasting and Telec	Computer	Computers
43211511	Information Technology Broadcasting and Telec	Computer	Computers
43211511	Information Technology Broadcasting and Telec	Computer	Computers
43211511	Information Technology Broadcasting and Telec	Computer	Computers
43211511	Information Technology Broadcasting and Telec	Computer	Computers
43211511	Information Technology Broadcasting and Telec	Computer	Computers
53102900	Apparel and Luggage and Personal Care Produ	Clothing	Athletic we
52151504	Domestic Appliances and Supplies and Consum	Domestic k	Domestic c
53102900	Apparel and Luggage and Personal Care Produ	Clothing	Athletic we
56101720	Furniture and Furnishings	Accommoc	Office furni
30191500	Structures and Building and Construction and M	Constructio	Ladders ar
14111700	Paper Materials and Products	Paper proc	Personal p
53100000	Apparel and Luggage and Personal Care Produ	Clothing	Clothing
52161500	Domestic Appliances and Supplies and Consum	Consumer	Audio and
42142100	Medical Equipment and Accessories and Supplı	Patient car	Heat and c
40142000	Distribution and Conditioning Systems and Equi	Fluid and g	Hoses
26111702	Power Generation and Distribution Machinery ar	Batteries a	Batteries a
60141000	Musical Instruments and Games and Toys and A	Toys and g	Toys
49201600	Sports and Recreational Equipment and Supplie	Fitness equ	Weight and
43211900	Information Technology Broadcasting and Telec	Computer	Computer
40161502	Distribution and Conditioning Systems and Equi	Industrial fi	Filters
25170000	Commercial and Military and Private Vehicles ar	Transporta	Transporta
47121701	Cleaning Equipment and Supplies	Janitorial e	Waste con

Commodity	Brand Cod	Brand	Manufactu	National St	Item mode	Part numb	Product Cc	Company (
Television mounts	ONKRON	ONKRON	ONKRON TECHNOL(		TS1881E-E	TS1881E-E	New	
Domestic disposable c	Generic	Dixie			Lid500		New	
Domestic c	OE019	Amazon Ba	Amazon.com LLC				New	
Hand sanit	PURLQ	Purell	GOJO - Commercial		9625-02-E(	9625-02-E(	New	Preferred
Domestic c	MV4YC	Karat	Lollicup		U3532B	U3532B	New	Preferred
Decals	UNIQOOO	JIUFAN			8.54E+09	GNSTICKS	New	
Doors	LISHINE	DAOST				DOUS-Doc	New	
Rechargeable batterie	hflexgrad	elxjar					New	
Flags or accessories	Ckexin				Ckexin-3	Ckexin-3	New	
Flags or accessories	Ckexin				Ckexin-3	Ckexin-3	New	
Flags or accessories	XCFH	XCFH			XCFH Sma	XCFH Sma	New	
Flags or accessories	XCFH	XCFH			XCFH Sma	XCFH Sma	New	
Flags or accessories	XCFH	XCFH			XCFH Sma	XCFH Sma	New	
Greeting or note or po	Current	Current			621589	621589	New	
Organizers and acces	Delifox	Delifox			68-AASFD	68-AASFD	New	
Tape	Lockport	Zoey Supplies			1	1	New	
Cable clamp and stapl	Yecaye	Yecaye Products, LLC			JCCR-05	iphone11/x	New	Preferred
Cable clips	SOULWIT	SOULWIT			No	No	New	Preferred
Flags or accessories	WXTWK				WXTWK	WXTWK	New	
Signage	UNIQOOO	UNIQOOO			TN57ARFF	TN57ARFF	New	
Computer I	HIDLI	HID	HID Global		940NTNTE	940NTNTE	New	
Phone handsets	Uvital	Uvital			uv2017101	uv2017101	New	Preferred
Coffee and	PR73S	Prince Of F	Prince of Peace		HU-XI-201	HU-XI-201	New	Preferred
Cleaning a	AIRQ7	Air Wick	Air Wick		6.23E+09	6.23E+09	New	
Air freshen	AIRQ7	Air Wick	Air Wick		6.23E+09	6.23E+09	New	
Label maki	BROG9	Brother	Brother		TZE2312P	TZE2312P	New	
Picture framing	DOAI ART						New	
Air freshen	AIRQ7	Air Wick	Air Wick		1.01E+13	3214344	New	
Domestic disposable k	SACATR	zhicheng			spoons and	forks	New	
Tea bags	Bigelow Te	Bigelow Tea			10400	10400	New	
Measuring	STFL7	STANLEY	Stanley Tools		33-735	FMHT7403	New	Preferred
Interior lighting fixtures	Addtam	Addtam					New	
Desk supplies	iBayam	iBayam			3 Scissors	662968	New	
Planning systems	Indeme	Indeme				PAMSCSE	New	
Paper clips	Mr. Pen	Mr. Pen			GK33	GK33	New	Preferred
Personal p	WYPBK	Wypall	Kimberly-Clark Profes		35015	35015	New	
Alphabet skills materia	BAMIDELE	BAMIDELE					New	
Wrenches and drivers	NAUIX	NAUIX					New	
Brackets and braces	Watayo	Watayo			WAT-Fire-I	WAT-2	New	
Bags	TICONN	TICONN			TICONN -	TICONN -	New	
Dishwashir	SEVL7	Seventh G	Unilever		1.07E+13	1.07E+13	New	
Toy balloor	PAW4F	PartyWoo	PartyWoo		Balloons	4.71E+12	New	Preferred
Toy balloor	PAW4F	PartyWoo	PartyWoo		Balloons	4.71E+12	New	
Toy balloor	PAW4F	PartyWoo	PartyWoo		Balloons	4.71E+12	New	
Toy balloor	PAW4F	PartyWoo	PartyWoo		Balloons	4.71E+12	New	
Toy balloons or balls	VHUWE	VHUWE			Red Confe	Red Confe	New	
Background screens	Tingjoo	Tingjoo			TET-Tingjc	TET-Tingjc	New	
Toy balloons or balls	VHUWE	VHUWE			Blue Confe	Blue Confe	New	

Background screens	YAYOYA	YAYOYA	gxbjj-new	gxbjj-new	New	
Cleaning a SEVL7	Seventh G	Unilever	1.07E+13	1.07E+13	New	Preferred
Flags or accessories	XCFH	XCFH	XCFH Sma	XCFH Sma	New	
Slacks and FIX87	First Tactic	First Tactical	124011	FRT-1240	New	
Safety app TRUSO	Tru-Spec	Tru-Spec	1061	1061025	New	
Boots THQJQ	Thorogood	Thorogood	834-6134	834-6134V	New	
Clipboards	Sooez	Sooez			New	
Writing ins 5P0EQ	deli	deli	AZ10420A	AZ10420A	New	
Mailing sup AMZBB	Amazon Ba	Amazon	AMZ37890	AMZ37890	New	
Writing instruments	Shuttle Art	Shuttle Art		SARGP-Bl	New	Preferred
Writing instruments	Shuttle Art	Shuttle Art		SARGP-Re	New	Preferred
Pen or flas PNY2V	PNY	PNY	P-FD512A	P-FD512A	New	Preferred
Art	Afniimyapt	Afniimyapt	Afniimyapt	QL0326co	New	
Artificial plants	Coferset	Coferset	40 sunflow	40 sunflow	New	
Cleaning e AMZBB	Amazon Ba	Amazon	#361	#361	New	
Bath and b DIAO7	Dial	Henkel			New	Preferred
Cleaning a LYSAA	Lysol	Lysol Spray	1	1	New	Preferred
Cleaning a FABAY	Fabuloso	Colgate-Palmolive	8.28E+11	8.28E+11	New	
Bath and b SOGKK	Softsoap	Colgate Palmolive	61036482	61036482	New	
Bottles	Zep	Zep	HDPRO9	HDPRO9	New	
Toilet tissu SCWYK	Scott Profe	Kimberly-Clark Profes	67805	67805	New	Preferred
Personal p TORKP	Tork	Essity	MK520a	MK520A	New	Preferred
Institutional soap or lo	YBB	YBB	YBB-pump	YBB-pump	New	
Rags	Arkwright L	Arkwright LLC		N-WPKSM	New	
Coffee	Dunkin' Do	GREEN MOUNTAIN C	110987	5E+09	New	
Non dairy c COFPE	Coffee Mat	Nestle Professional	84652	84652	New	
Coffee and NEUQ3	Coffee Mat	Nestle	35120	35120	New	
Non dairy c COFPE	Coffee Mat	Nestle Professional	84652	84652	New	
Wax candle	MTLEE	MTLEE	MTLEE-sd	YNY-MTLE	New	
Medical exam or non s	Inspire		CA-BLK-N	INSBKNG\	New	Preferred
Fastening supplies	iBayam	iBayam	3 Scissors	3 Pack	New	
Pumps	POPOSOA	POPOSOAP	P2326D		New	
Circuit protection devi	Witonics	Witonics	W--A-252v	W--A-252v	New	Preferred
Phone headsets	Yealink	Yealink	BH74	BH74 Tear	New	
Toys	KLT	KLT		2509JY02	New	
Picture framing	A PLUS M	A PLUS MAX			New	
Chocolate YC0FF	The Cande	The Candery Store	3PK6	43551-125	New	
Bags	Yotelab		Yotelab-Ce	Yotelab-Ce	New	
Toys	Siwarm	Siwarm	FX-tubes-7	FX-tubes-8	New	
Organizers and acces	dulvus			LXTK57-24	New	
Flags or accessories	JPorton	1	1	1	New	
Electric vehicle chargi	Grizzl-E	United Chargers Inc.	GR1	GR1	New	
Badges or AMZSM	Amazon Ba	Amazon	DHNB001	DHNB001	New	
Components for inforn	Anwaut	Anwaut	1P3FP-US	1P3FP-US	New	
Components for inforn	OONO	CZH-LABS	OONO-F1(	OONO F-1	New	
Electrical lugs plugs a	Jienk	Jienk			New	
Universal serial bus hu	DTECH	guangzhouditedianzik	CB0261	CB0261	New	Preferred
Electrical lugs plugs a	JUXINICE	JUXIN	JUXIN	JUXIN	New	
Industrial t RO7NX	ROSONG	ROSONG	ROXIAO0(	RO001	New	

Industrial ti	YITAQ	DWVO	DWVO	MADWV3L	MADWV3L	New	Preferred
Spring or n	PUXUN	Pure Life	BlueTriton	194627	194627	New	
Chairs	VAVFH	VASAGLE	VASAGLE	ULDC180K	ULDC180K	New	
Luggage and handbag		Skylety	Skylety	YUN-Skyle	YUN-Skyle	New	
Domestic disposable k		Pickmesh	Pickmesh	LNN-Pickn	LNN-Pickn	New	
Drink coole	CBTR9	Coleman	The Coleman Compar	3E+09	3E+09	New	
Portable and Tempora		GOODEA	Goodea	DJGY033	DJGY033	New	
Drink coole	CBTR9	Coleman	The Coleman Compar	3E+09	3E+09	New	
Picture framing		FIXSMITH	Automan Pro			New	
Coffee and	J207A	Amazon S	Amazon.com Services LLC			New	
Self adhes	AMZSL	Amazon B	Amazon	AZ315224	AZ315224	New	
Self adhesive note pa		TKTB	TKTB	POPUP-SI	TKTB-POI	New	
Self adhesive note pa		Kozerite	Kozerite	16-3X3-xia	16-3X3-xia	New	Preferred
Self adhesive note pa		TKTB	TKTB	TKTB-POI	TKTB-POI	New	
Audio visual equipmer		Suanqi	WJSTN	W-060	W-060	New	
Audio visual equipmer		Whirlwind	Whirlwind	SPLIT6	SPLIT6	New	Preferred
Domestic s	HUSWU	GiveBest	GiveBest	PTC-SH90	SH-01	New	
Ball point pens		PILOT	PILOT	LKJP60S4	LKJP60S4	New	
Writing ins	PIVN9	PILOT	Pilot Pen Corporation	35480	35480	New	
Ball point p	UNJAM	三菱鉛筆	Zebra	SXE3JSS3	SXE3JSS3	New	
Componen	LENAT	Lenovo	Lenovo Group Limited	4X90S918	4X90S918	New	Preferred
Phone headsets		Leitner	Leitner	LH570	LTR/LH57(	New	Preferred
Picture framing		ComfrtX	ComfrtX	dring140	dring140	New	
Picture framing		Blisstime	Blisstime	PHW-01	PHW-01	New	
Computer i	LENZ9	Lenovo	Lenovo	4Y51N415	4Y51N415	New	
Artificial plants		Royal Impo	Royal Imports	RI-CRV2	1	New	Preferred
Labels		joycraft	joycraft	JC Paper T	JC Paper T	New	
Picture framing		upsimples	upsimples	CH-UP120	CH-UP120	New	Preferred
Lip balm		Loopeer	Loopeer	FN-Loopee	FN-Loopee	New	
Key chains or key cas		ENGZHI	ENGZHI	Teacher A	CK5047	New	
Domestic drink ware		Micellwuu	Micellwuu			New	
Teacher resource mat		dZbGift	dZbGift		Gift001	New	
Chair cover		XINEAGE	XINEAGE			New	Preferred
Chair cover		MAXIJIN	MAXIJIN SHOP	MAX-US1(	MAX-US1(	New	Preferred
Tape		COSIMIXC	COSIMIXO	ASTB1235	AST1235	New	
Flags or accessories		JPorton	1	Spun-8x12	1	New	
Flags or accessories		JPorton	1	1	1	New	
Flags or accessories		tnpun	tnpun	Pow Mia F	Pow Mia F	New	
Flags or accessories		JPorton	JPorton	Spun-6x10	1	New	
Surge protector panel		POWRUI	POWRUI	508-2U1C	15-MG-ZY	New	Preferred
Background screens		Sophena	Sophena		JQ-Photog	New	
Gift wrapping paper or		Domensi	Domensi	GEN-Dom	GEN-Dom	New	
Toys		GiftExpres	A Good Gift LLC			New	
Background screens		Lsseauto	Lsseauto		JS-Backdr	New	
Artificial plants		Redbaker	Redbaker	Redbaker-	Redbaker-	New	
Signage		CHUNNIN	CHUNNIN	CN0195	CN0195	New	
Table cloths		Tiamon	Tiamon		NS-Tiamor	New	
Background screens		LINCO	LINCO	4172-F	4172-F	New	
Table cloths		Pureegg	Pureegg	US12205	US12205	New	

Signage		Oitnlaughte	Oitnlaughter		DM0245	New	
Artificial plants		ANPROOF	ANPROOR	P200	P200	New	
Gift wrapping paper or		Domensi	Domensi	GEN-Dom	GEN-Dom	New	
Dramatic play equipm		jenlion	jenlion		60th-hj-yj-(	New	
Domestic kitchen tools		Junkin	Junkin	RE5089	RE-Junkin-	New	
Studio aids		Sel Natura	Sel Natural	western pa	HSN0150	New	
Table cloths		Exquisite	Crown Display	92067	92067	New	Preferred
Protective aprons		NLUS	Ougher US			New	
Medical ex	BRGXF	Brandon-su	Brandon-super	8.54E+09	8.54E+09	New	
Bath and body		ZefeqCo	ZefeqCo	ZE1750	ZE1750	New	
Non alcohc	EVOMU	Evolution F	Evolution Fresh	7.62E+11	7.62E+11	New	Preferred
Food Beve	EVOMU	Evolution F	Evolution Fresh			New	Preferred
Non alcohc	EVOMU	Evolution F	Evolution Fresh	7.62E+11	7.62E+11	New	Preferred
Non alcohc	EVOMU	Evolution F	Evolution Fresh		7.62E+11	New	Preferred
Non alcohc	EVOMU	Evolution F	EVOLUTION FRESH	7.62E+11	7.62E+11	New	Preferred
Air freshen	FEBRB	Febreze	Procter & Gamble	P_8751	P_8751	New	
Air conditioners		Ionizers		m12		New	
Monitor arms or stand		HUANUO	HUANUO	HNDS6	HNDS6	New	
Computer or notebook		OMOTON	OMOTON	8.54E+09	Double ver	New	
Tape	STFL7	STANLEY	Stanley Tools	33-735	FMHT7403	New	Preferred
Writing ins	SHCRM	Sharpie	Sharpie 7520-01-3(	37001	37001	New	
Jewelry		YYDSPin			Thin Blue l	New	
Jewelry		YYDSPin	YYDSPin		Thin Blue l	New	
Ink cartridg	HEWM9	HP	HP	CN050AN#	CN050AN#	New	Preferred
Paper punching or bin		Emraw	Emraw	3252	3252	New	Preferred
Musical instrument pa		Cable Matt	Cable Matters	500027-6x	500027-6x	New	
Microphones		Phenyx Pr	Phenyx Pro	PTU-52-2E	PTU-52-2E	New	
Audio and visual equip		LEVN	LEVN	CT001-V4	2	New	
Computer peripheral k		ULSOU	ULSOU			New	
Weight and resistance		Titan Fitne	Titan Fitness		HEXDBB_(	New	
Weight and resistance		Titan Fitne	Titan Fitness		OBHEX	New	
Weight and	AMZSM	Amazon Ba	Amazon	KB-25LB	KB-25LB	New	
Weight and	FI2PI	Fitvids	Fitvids	QD-BHDB-	QD-BHDB-	New	
Weight and resistance		PAPIBLU	PAPIBLU	PAB-001	PAB-001	New	
Weight and	AMZSM	Amazon Ba	Amazon Basics	KB-50LB	KB-50LB	New	
Weight and	AMZSM	Amazon Ba	Amazon	KB-35LB	KB-35LB	New	
Weight and	FI2NK	Fitvids	Signature Fitness		411336	New	
Weight and	CAPFU	CAP Barbe	CAP Barbell, Inc.	SDRIS-05	SDRIS-05	New	
Weight and	CAPFU	CAP Barbe	CAP Barbell, Inc.	SDRIS-05(	SDRIS-05(	New	
Stethoscop	ACOV5	MDF Instru	MDF Instruments	MDF747XF	MDF747XF	New	
Domestic coffee make		Sendextra	SendExtra	SEX-4173	SEX-4173	New	
Wrenches	TEKAF	TEKTON	TEKTON	SID22136	SID22136	New	
Batteries and generato		BILITOOLS	BILITOOLS		B1B99810	New	
Ribbon making materi		Vitalizart	XF001		XF001	New	Preferred
Gift wrapping paper or		JOYIT	JOYIT			New	
Gift wrapping paper or		KEVTVEK	KEVTVEK	lpl006	lpl006	New	
Ribbon making materi		DECORA	DECORA	BCACS13	AD036S6F	New	
Ribbon making materi		Whaline	Whaline	W4179	W4179	New	
Gift wrapping paper or		LINSIRON			LINSIRON	New	

Vision protection and a	XWXLIJV	XWXLIJV	XWXLIJV	XWXLIJV	New		
Boots	UNDLS	Under Arm	Under Armour	3027383	3027383	New	
Coffee and	NEUQ3	Coffee Mal	Nestle	35120	35120	New	
Tea bags	YOGSM	Yogi	Yogi	2.72E+12	2.72E+12	New	Preferred
Desks		VERSADE	Versa Products, Inc.	36BLKPP	36BLKPP	New	Preferred
Rugs and mats		chakme				New	
Paper pads or noteboo		Hadley De	Hadley Designs	HD Daily P	HD Daily P	New	Preferred
Folders and binders a		Mr. Pen	Mr. Pen	STAB11M	STAB11M	New	Preferred
Writing instruments		Mr. Pen	Mr. Pen	PSH12	PSH12	New	Preferred
Signage		Vinsetto	Aosom LLC	910-010	US910-01(	New	
Securing a	XPOSL	Xpose Saf	Xpose Safety	BT-1214-X	BT-1214-X	New	Preferred
Cleaning a	SEVL7	Seventh G	Unilever	1.07E+13	1.07E+13	New	Preferred
Bottles	FAVL8	FastRack	FastRack	6pkCkear	6pkCkear	New	
Chair cover		NICEEC	NICEEC			New	
Mineral and Textile an		Espoma				New	
Seeds and bulbs and s		Sereniseec	Rhino Garden Supply			New	Preferred
Greenhouse pots		JERIA	JERIA			New	
Personal p	WYPBK	Wypall	Kimberly-Clark Profes	35015	35015	New	
Domestic kitchen appl		Mezeathos	Mezeathos	MK0036	MK0036	New	
Domestic kitchen appl		JULMELOI	JULMELON	9108	9108	New	
Brooms and mops and		Hoscabss	Hoscabss	Dusters60-	Dusters60-	New	
Decals		JOICEE	JOICEE	JOICEE-U	JOICEE-U	New	
Vacuum cl	BLAVD	BLACK+DI	BLACK+DECKER	BHFEA18I	BHFEA18I	New	
Wallpapers		Iconikal	Iconikal	724	PKD2024	New	Preferred
Brooms an	DUSUX	Dusters Kil	Dusters Killer	B06XW2K	B06XW2K	New	
Decals		BANANAB	Bananabrother	Cute-Sprin	Cute-Sprin	New	
Decals		MAXDUCK	MAXDUCK	Spring Gar	Spring Gar	New	
Domestic kitchen appl		FYSUIMU	FYSUIMU	F5046	F5046	New	
Decals		AnyDesign	AnyDesign	AD1258	A1258	New	
Decals		Iconikal	Iconikal	724	PKD109	New	Preferred
Brooms and mops and		SNOPIC	SNOPIC	JM1112	JM1112	New - OEM	
Decals	BEISC	Beistle	The Beistle Company	54427	54427	New	Preferred
Table cloths		Nacuci	Nacuci	US_FS_FI	US_FS_FI	New	
Table cloths		BRILLMAX	BRILLMAX	Tablecloth	Tablecloth	New	Preferred
Table cloths		BRILLMAX	BRILLMAX	Tablecloth	Tablecloth	New	Preferred
Printing and writing pa		Rosmonde		Rosmonde	Rosmonde	New	
Coffee	COR5T	Copper Mc	Copper Moon Coffee	260144	260144	New	
Paper pads	AMZSM	Amazon Ba	Amazon	1.92E+11	1.92E+11	New	
Printing and writing pa		Thboxes	Thboxes		G3323K-1	New	
Self adhesive note pa		YEECOK	YEECOK	YE-888	YE-888	New	
Dining table		DKLGG	DKLGG	DKLGG	1	New	Preferred
Boards		Board2by	Board2by		WBCB243	New	Preferred
Ladders ar	HBTOG	HBTower	HBTower	TJ242KAH	JPAZCGH	New	Preferred
Audio and	AMDSI	Amazon	Amazon	L2593C	53-036577	New	
Tablet computer cover		SEYMAC	SEYMAC	for iPad Pr	Y1SD Pro	New	
Weight and	VALOA	Valor Fitne	Valor Fitness	RH-10	RH-10	New	Preferred
Weight and	FI2NK	Fitvids	Signature Fitness		411336	New	
Weight and resistance		Titan Fitne	Titan Fitness		OBHEX	New	
Weight and resistance		Titan Fitne	Titan Fitness		HEXDBB_	New	

Weight and resistance	PAPIBLU	PAPIBLU	PAB-001	PAB-001	New		
Weight and	KR03U	CAP Barbe	CAP Barbell, Inc.	SDRBIS-05	SDRBIS-05	New	
Weight and	KR03U	CAP Barbe	Cap Barbell, Inc.	SDK2B-03	SDK2B-03	New	
Weight and	KR03U	CAP Barbe	Cap Barbell, Inc.	SDK2B-02	SDK2B-02	New	
Weight and	CAPFU	CAP Barbe	CAP Barbell, Inc.	SDRIS-055	SDRIS-055	New	
Weight and	Z405L	CAP Barbe	Cap Barbell, Inc.	SDK2B-05	SDK2B-05	New	
Folders and binders a	Prudiut	Prudiut	ZHA0301K	ZHA0301K	New		
Tents	CROWN S	CROWN SHADES	RM100B-B	RM100B-B	New	Preferred	
Tents	CROWN S	CROWN SHADES	RS64E	RS64E	New	Preferred	
Blankets	Jekeno	Jekeno			New		
Blankets	Jekeno	Jekeno			New		
Blankets	Jekeno	Jekeno			New		
Blankets	Jekeno	Jekeno			New		
Blankets	Jekeno	Jekeno			New		
Domestic disposable k	Crystal Wa	Eskay Products			New	Preferred	
Self-inking stamp	MasterMar	Discount Rubber Stamps		MM9011	New	Preferred	
Personal p	KLEEB	Kleenex	Kimberly-Clark Corp.	1E+13	54308	New	Preferred
Pillows	5 STARS U	5 STARS UNITED LL	DonutPillo	5SU LLC	New	Preferred	
Disposable personal w	Juniper CL	Juniper CLEAN			New		
Coffee and	TRSI1	Traditional	Traditional Medicinals	TRA00283	TRA00283	New	Preferred
Coffee and	TRZP9	Traditional	Traditional Medicinals	100314	83253	New	Preferred
Chocolate	TOVT9	Torani	Torani	602821	602821	New	
Planning systems	Indeme	Indeme		PAMPSLF	New		
Chocolate	TOVT9	Torani	Torani	602821	602821	New	
Blankets	Jekeno	Jekeno			New		
Blankets	Jekeno	Jekeno			New		
Tape	Meister	Meister		1163MT8M	New	Preferred	
Universal s	HIEAJ	Hiearcool	Shenzhen Hongtian E	UCN3286	UCN3286	New	
Universal serial bus hu	Anker	Anker	A8355	A8355021	New	Preferred	
Wall clocks	BEVOR	Bernhard F	Bernhard Products	1176	1176	New	
Coffee and	INZPI	Internation	International Delight	ITD101522	ITD101522	New	
Air filters	AUMEL	AUMEL		AMLZ0182	New		
Slacks and trousers a	First Tactic	First Tactical	114012	114012-72	New		
Computer	LOGAM	Logitech	Logitech	920-00847	920-00847	New	Preferred
Coffee and	HEHCT	HEARTLAI	HeartlandFPG			New	
Computer peripheral k	EDJO	EDJO	MK358			New	
Domestic dishes and s	PLASTICP	Plasticpro				New	
Novelty pa	AVEY9	Avery	Avery	5881	5881	New	
Novelty paper	KPOSIYA	KPOSIYA				New	
Novelty paper	KPOSIYA	KPOSIYA				New	
Domestic dishes and s	PLASTICP	Plasticpro				New	
Novelty pa	AVEY9	Avery	Avery	5881	5881	New	
Bath and b	PURLQ	Purell	GOJO - Commercial	9120-06-C	9120-06-C	New	
	IRJ2T	IRIS USA	IRIS USA, Inc.	500564	500564	New	
Writing instruments	SRUOLOC	SRUOLOC	ART001Bl	ART001Bl	New		
Writing instruments	Goldge	Goldge	AGGOPR1	AGGOPR1	New		
Wall artisti	PAVIA	Pavilion Gi	Pavilion Gift Company	72359	72359	New	
Dirt and so	ESFU9	Espoma	Espoma	SS16	SS16	New	
Dirt and so	ESFU9	Espoma	Espoma	SS16	SS16	New	

Bins and baskets	Generic	Generic	Generic		New	
Fresh vege	BACBW	Back to the	Back to the Roots		New	Preferred
Safety apparel	WHEATHUSK		100pglovs		New	
Novelty paper	Bentley Se	Bentley Seed Co.			New	
Labels	Storrianne	Storrianne	B8038	B8038	New	
Camera ac	PELAD	Pelican	Pelican	RKR400-0	RKR400-0	New
Battery chargers	WZXHU	Dong Guan Simer Ele	SM65CS-0	SM65CL-0	New	
Signage	Newperlite	Newperlite	Newperlite	Newperlite	New	
Signage	Newperlite	Newperlite	Newperlite	Newperlite	New	
Domestic drink ware	Limima	Limima	Bullet Tum	Bullet Tum	New	
Signage	Newperlite	Newperlite	Newperlite	Newperlite	New	
Domestic drink ware	Limima	Limima	Bullet Tum	Bullet Tum	New	
Domestic dishes and	Limima	Limima	Bullet Tum	Bullet Tum	New	
Writing instruments	Sabary	Sabary		Sabary-Mo	New	
Toys	KLT	KLT		2505JY10	New	
Toys	HENXING	HENXING	HENXINGI	HENXINGI	New	
Picture framing	FIXSMITH	Automan Pro			New	
Bookmarks	Pasimy	Pasimy		HID-Pasim	New	
Backpacks	KUUQA	KUUQA			New	
Jewelry	KUCLIN	KUCLIN		KA-I AM-B	New	
Domestic dishes and	Limima	Limima	Bullet Tum	Bullet Tum	New	
Domestic dishes and	Limima	Limima	Bullet Tum	Bullet Tum	New	
Novelty paper	Generic				New	
Novelty paper	Generic				New	
Flags or accessories	XCFH	XCFH			New	
Sewing fasteners	TANG SOI	TANG SONG	TANG SOI	TANG SOI	New	
Domestic drink ware	Limima	Limima	Bullet Tum	Bullet Tum	New	
Signage	QQSD		QQSD-HF	QQSD-HF	New	
Signage	Newperlite	Newperlite	Newperlite	Newperlite	New	
Domestic dishes and	Limima	Limima	Bullet Tum	Bullet Tum	New	
Power supply outlet st	SUPERDA	SUPERDANY			New	
Novelty paper	WAYASDC	WAYASDCU		Celebratior	New	
Novelty paper	Bentley Se	Bentley Seed Co.			New	
Wax candle	VIODAIM	VIODAIM	SN00131	SN00131	New	
Bath and b	SOFG7	Softsoap	Colgate-Palmolive Co	1.01E+13	US04966A	New
Bath and b	SOFG7	Softsoap	AmazonUs/COKT7	US07059A	US07059A	New
Stethoscop	ACOV5	MDF Instru	MDF Instruments	MDF747XF	MDF747XF	New
Artist knive	XACC9	X-Acto	Elmers	XZ3601W	XZ3601	New
Cleaning a	SEVL7	Seventh G	Unilever	1.07E+13	1.07E+13	New	Preferred
Writing ins	AMZSM	Amazon Ba	Amazon	GP1842-1	GP1842-1	New
Writing ins	AMZSM	Amazon Ba	Amazon	GP1842-1	GP1842-1	New
Folders an	OP06G	Amazon Ba	Amazon	DHCB001-	DHCB001-	New
Mens tshirt	GILS1	Gildan	Gildan	G8400	G8400-03	New
Sports and Recreation	HZXSDEG	HZXSDEG			New	
Cable ties	XINGO	XINGO	Heavy Dut	Heavy Dut	New	
Cable ties	ANOSON	ANOSON	ZD-300		New	
Showcases	Zmiky	Zmiky	FlagCase	Zmiky	New	
Flags or accessories	MVPRING	MVPRING	Spun Polye	Spun Polye	New	
Safety boo	REJ35	Reebok	Reebok Work	RB8678	RB8678	New	Preferred

Flags or accessories	KLEXORE	KLEXORE & CO		AC-1	New	Preferred	
Paper towe	OE019	Amazon Ba	Amazon.com LLC		New	Preferred	
Personal p	KLEEB	Kleenex	Kimberly-Clark Corp.	1E+13	54308	New	Preferred
Cleaning a	FEBRB	Febreze	Procter & Gamble	P_11229	P_11229	New	
Domestic disposable k		Prestee				New	
Domestic c	AMZBB	Amazon Ba	Amazon	SW12HC	SW12HC	New	
Personal p	OE019	Amazon Ba	Amazon	PD-LY3B4	PD-LY3B4	New	Preferred
Coffee and	TWIC	Twinings	Twinings	TWI-050	TWI-050	New	
Camera ac	NEEZP	NEEWER	NEEWER	10105968	X12B	New	
Microphon	HO7KR	HOTEC	HOTEC	H-W07	1	New	
Domestic k	VG058	ALPHA LI\	Alpha Living	CU-1600	CU-1600	New	
Confectionary product		FUNTAST\	FUNTASTY Store			New	
Confection	TOYU4	Jelly Belly	Jelly Belly	TSM9542	TSM9542	New	Preferred
Confectionary product		Partypom	Partypom			New	
Toys		Mr. Pen	Mr. Pen	LXHQ052M	LXHQ052M	New	Preferred
Toys		OCTERIC	OCTERIC	OCT126	OCT126	New	
Confectionary product		Frankford	Frankford			New	
Confectionary product		The Snackery				New	
Outdoor furniture		VINGLI	VINGLI	VL32table5	VL32table5	New	
Confectionary product		Gift Boutiq	Gift Boutique			New	Preferred
Cable ties		GAIIAN	GAIIAN	24inch-250	24inch-250	New	
Confection	DUMDG	Dum Dums	Dum Dums	20064	20064	New	
Vision corr	ZEJ0B	ZEISS	ZEISS	740.000.00	740.000.00	New	
Athletic wear		Gildan		G800	G8000	New	Preferred
Shirts and	GILS1	Gildan	Gildan	G2400	G2400P2-(	New	Preferred
Chocolate	SUH0T	IN THE RA	Cumberland Packing (	SUG50319	50319_EA(	New	
Domestic c	OE019	Amazon Ba	Amazon.com Services LLC.			New	
Coffee and	NEUQ3	Coffee Mat	Coffee mate	PP-GRCE2	PP-GRCE2	New	
Domestic c	TASHK	TashiBox	Tashibox	100		New	
Table cloths		PTECDRO	PTECDROTS	XX	XX	New	
Table cloths		PTECDRO	PTECDROTS	XX	XX	New	
Clothing hangers		Nature Sm	Nature Smile	HM007B-6	HM007B-6	New	
Furniture a	FYBEA	FYBEE	Fybee	DDP	DDP	New	
Table cloths		Aocoz	Aocoz			New	
Air filters	LE6EW	LEVOIT	LEVOIT	LAP-C161-	Core Mini-I	New	Preferred
Locks and security ha		Mi Metty	Mi Metty	Stainless S	Outdoor Tr	New	
Brooms an	CLPXK	Clorox	Bradshaw Home	620031	620031	New	
Brooms and mops and		TRENTI	TRENTI	TREN-086	TREN-086	New	
Padlocks		Puroma	Puroma	TH002Q	TH002Q	New	
Computer	HP039	HP	HP	4301fdn	4RA81F#B	New	Preferred
Pen or flas	AMZSM	Amazon Ba	Amazon	LS25USBC	LS25USBC	New	
Pen or flas	AMZSM	Amazon Ba	Amazon	LS25USBC	LS25USBC	New	
Greeting or note or po		PQ Bees	PQ Bees	PQ_SYM_(	PQ_SYM_(	New	
Confectionary product		Gift Boutiq	Gift Boutique			New	Preferred
Artificial plants		ANPROOF	ANPROOR	P200	P200	New	
Artificial plants		JIYANMEI	JIYANMEI	Sunflowers	Sunflowers	New	
Table cloths		NatNarr	NatNarr	G2781K-1	G2781K-1	New	
Table cloths		Preboun	Preboun	LEN-Prebc	LEN-Prebc	New	
Table cloths		Grandipity	Grandipity			New	

Table cloths		Exquisite	Crown Display		93102.12	New	Preferred
Dramatic play equipm		Zhanmai				New	
Gift wrapping paper or		Memorywu	Memorywuu	QUQ-Mem	QUQ-Mem	New	
Picture frar	BEISC	Beistle	Beistle	52158	52158	New	
Table cloths		PTECDROTS		XX	XX	New	
Confectionary product		The Snackery				New	
Alphabet skills materia		Pooqla	JUHUI			New	
Background screens		FINALFIES	FINALFIESTA	FINALFIES	FINALFIES	New	
Cake decorating equip		LUUFILx	LUUFILx		B472P	New	
Background screens		Tingjoo	Tingjoo	TET-Tingjc	TET-Tingjc	New	
Alphabet skills materia		Pooqla	JUHUI	JH-BLC-15	JH-BLC-15	New	
Alphabet skills materia		Pooqla	JUHUI	JH-BLC-13	JH-BLC-13	New	
Novelty paper		Resholder	Resholder	ENV-Resh	ENV-Resh	New	
Table cloths		YIDAKO	YIDAKO	YDK0017-(	YDK0017-(	New	
Domestic disposable k		LINHAXM	LINHAXM			New	
Paper pads or notebo		Pasimy	Pasimy	HID-Pasim	HID-Pasim	New	
Classroom and fine ar		Sherr	Sherr	XUL-Sherr	XUL-Sherr	New	
Domestic c	OE019	Amazon Ba	Amazon.com LLC			New	
Coffee	S0LIM	Amazon Ba	Solimo			New	
Personal p	PUFD7	Puffs	P&G	3.08E+10	3.08E+10	New	
Laminating supplies		KTRIO	KTRIO.LLC		Laminating	New	
Table cloths		BRILLMAX	BRILLMAX	Tablecloth	Tablecloth	New	Preferred
Table cloths		BRILLMAX	BRILLMAX	Tablecloth	Tablecloth	New	Preferred
Organizers and acces		MaxGear	MaxGear	6 Pack 8.5	Black L-6P	New	
Signage		Finalery	Finalery		Reserved -	New	
Personal p	WYPBK	Wypall	Kimberly-Clark Profes	35015	35015	New	
Incandescent lamps		Satco	Satco	S4881	S4881	New	Preferred
Gift wrapping paper or		PigPotParty				New	
Tape	SCPSS	Scotch	3M	142-3	142-3	New	Preferred
Air freshen	AIRQ7	Air Wick	Air Wick	1	1	New	
Air freshen	AIRQ7	Air Wick	Air Wick	1.01E+13	3214344	New	
Ink and lea	PENAG	Pentel	Pentel	C27BPHB3	C27BPHB3	New	
Personal p	KLEEB	Kleenex	Kimberly-Clark Corp.	1E+13	1E+13	New	Preferred
Bags		LEIFIDE	LEIFIDE	GC-LEIFID	GC-LEIFID	New	
Bags		SUREHOME				New	
Interior lighting fixtures		Kakanuo	Kakanuo	LED3	LED3-9	New	
Toy vehicle	JAJMB	Jada	Jada	2.53E+08	JA30541	New	
Gift wrapping paper or		Tojwi	Tojwi	VY-B733-7	VY-B733-7	New	
Confectionary product		QUEEN JA	QUEEN JAX			New	
System boards proces		RS2 Techr	Mercury Security	LP1502	LP1502	New	Preferred
Background screens		FINALFIES	FINALFIESTA	FINALFIES	FINALFIES	New	
Domestic disposable k		KIRE	KIRE	EJ175		New	
Background screens		Tingjoo	Tingjoo	TET-Tingjc	TET-Tingjc	New	
Teacher resource mat		Weekgrat	Weekgrat	YOA-Week	YOA-Week	New	
Cake decorating equip		LUUFILx	LUUFILx		B472P	New	
Folders an	SKPM9	Samsill	Samsill	10163F	10163F	New	
Folders and binders a		1InTheOffi	1InTheOffice	638805-1	638805-1	New	
Mailing supplies		JAM Paper	JAM Paper & Envelope		219B1cl	New	
Mailing supplies		JAM Paper	JAM Paper & Envelope		219B1cl	New	

Mens tshirt	GILS1	Gildan	Gildan	G8400	G8400-03(	New	Preferred
Air freshen	AIRQ7	Air Wick	Air Wick			New	
Athletic we	GILS1	Gildan	Gildan	G8000P2-(	G8000P2-(	New	Preferred
Domestic c	OE019	Amazon B	Amazon.com LLC			New	
Luggage and handbag		Luxtude	Luxtude	FCase256	FCase256	New	
Toys		JOYIN	Joyin Inc		12418	New	
Rechargeable batterie		Hanaix	Hanaix			New	
Personal p	BOUT7	Bounty	Procter & Gamble	96595	34885PK	New	
Domestic disposable k		OasisSN		GN-YP06	GN-YP06	New	
Chocolate	TOVT9	Torani	Torani	602821	602821	New	Preferred
Alkaline ba	ENEAJ	Energizer	Energizer Batteries	522BP-2	522BP-2	New	Preferred
Pillows		Gooo&Ma	Good&Ma	GM-UDDD		New	
Batteries a	ENIYT	Energizer	Energizer Batteries	EL123BP-'	EL123BP1	New	
Domestic dishes and s		Wuudy	Wuudy			New	
Confectionary product		EMPORIUI	EMPORIUM CANDY	TASTY TRE	ATS FOR '	New	
Coffee and tea		Twinings	Twinings			New	
Non alcoholic beverag		4C	4C			New	
Snack foods		JUMBO JU	JUMBO JUMBLE			New	Preferred
Domestic disposable c		Clawsoff				New	
Domestic dishes and s		Wuudy	Wuudy			New	
Coffee	FOLV9	Folgers	The J.M. Smucker Co	2.55E+09	FOLGERS	New	Preferred
Coffee		Folgers	The Folger Coffee Co	SYNCHKG	81121	New	Preferred
Coffee and	NEUQ3	Coffee Ma	Nestle USA			New	
Coffee and	NE20K	Nescafe	Nescafe	SYNCHKG	COMINHK	New	
Confection	INRAO	IN THE RA	Cumberland Packing (	50325_EA	50325_EA	New	
Coffee and	NESCL	Nescafe	Nestle USA	COMINHK	COMINHK	New	Preferred
Snack fooc	NAA7D	Nature's G	Cibo Vita	DRW-587	DRW-587	New	
Domestic disposable c		WUHUIXO	WUHUIXOZ	200 set	200 set	New	
Domestic flatware and		Elephant P	Elephant Park			New	
Coffee and	TASO9	Nescafe	Nestle			New	
Non alcoholic beverag		ReaLemon	ReaLemon		B071VSTT	New	Preferred
Domestic disposable k		Boesma				New	
Computer peripheral k		SABLUTE	SABLUTE	MA41		New	
Folders an	RE7BT	Redi-Tag	TOPS Products	1002346	1002346	New	
Label maki	BROG9	Brother	Brother	TZE241	TZe241	New	
Wrenches	DEWD7	DEWALT	DEWALT	DW2166	DW2166	New	
Air circulation and par		Blulu	Blulu	ZJ-Blulu-8(	ZJ-Blulu-8(	New	
Organizers and acces		Dooiclear			T Acrylic S	New	
Other domestic house		Zilaimi	Milaimi	2025FF00	2025FF01-	New	
Art	BEISC	Beistle	Beistle	44130	44130	New	Preferred
Decals		XZENTIRA	XZENTIRA		XZBDGPP	New	
Wallpapers		HRENCY	kakasiy	fhj-sh	fhj-sh	New	
Decals		BANANAB	BANANABROTHER	Easter Egg	Easter Egg	New	
Art		REJODA	REJODA	REJODAC	REJODAC	New	
Decals		BANANAB	Bananabrother	Cute-Sprin	Cute-Sprin	New	
Printing and writing pa		BAZIC PR(	BAZIC Products	212	212	New	
Locks and security ha		Eco-Baby	Eco-Baby	ECO0002(	ECO0002(	New	
Locks and security ha		YEYA	Yeya	LOCK-FQ-	LOCK-FQ-	New	
Snack fooc	FRJA0	Frito Lay	AmazonUs/FRJJX			New	

Desktop trays or orga		Sinboun	Sinboun			New	
Wall artistic decoratior		Yigaue	Yigaue	Yigaue XIF	Yigaue XIF	New	
Novelty paper		TKSBAG				New	
Cake decorating equip		KARAVELI	KARAVELLA	10011536	10011536	New	
Arts and crafts equipm		Ninekong	Ninekong	7-8 inch 1(	P2024081	New	
Bottles	FAVL8	FastRack	FastRack	5.58E+10	5.58E+10	New	
Artificial plants		Yatinkim	Yatinkim			New	
Artificial plants		caiyjhao	caiyjhao			New	
Portable and Tempora		Brightown	Brightown	Wine Bottle	Lights witl	New	Preferred
Outdoor furniture		Hewory	Hewory	center pieces	decorati	New	
Artificial plants		caiyjhao	caiyjhao			New	
Squeegees or washer		SteadMax	Steadmax	S01	S-CH8226	New	
Signage		Vinsetto	Aosom LLC	910-010	US910-01(	New	
Board games		Offelec	Offelec		17	New	
Video capture boards		ORIVISION	Nantong ZYDZ Electro	ZY-EH1304		New	
Computer	LOGAM	Logitech	Logitech	920-00847	920-00847	New	Preferred
Computer data input d		DAMMOMI	DAMMOMKO			New	
Organizers and acces		gianotter	gianotter	G-6T	6T	New	
Ladders ar	DI3K7	DIAMOND	DIAMONDFORGE	SLI63SOG	SLI63SOG	New	
Shirts and	SHNSK	Family Mat	Family Matching Easter	Outfit Wo	YB8TD567	New	Preferred
Shirts and	SHNSK	Family Mat	Family Matching Easter	Outfit Wo	YB8TD567	New	Preferred
Domestic kitchen tools		Puctstone	Puctstone	Puctstone	Puctstone	New	
Medical exam or non s		SADIKALO				New	
Domestic kitchen tools		Yinkin	Yinkin			New	
Interior lighting fixtures		cozoo	COZOO	CZC018	czc018	New	
Cleaning a	SEVNR	Seventh G	Unilever	1.07E+13	1.07E+13	New	Preferred
Stethoscop	ACOV5	MDF Instru	MDF Instruments	MDF747XF	MDF747XF	New	
Safety foot	TIIT9	Timberlanc	Timberland PRO	TB1A27W	TB1A27W	New	
Public safe	TRDFJ	TRC Recre	TRC Recreation	1021528	1021528	New	Preferred
Safety ves	TRCRA	TRC Recre	Sportsman Supply Inc	4003628	1020512	New	Preferred
Safety vests		TRC Recre	TRC Recreation		ANICEMO(	Used - Ver	Preferred
Safety ves	TRDFJ	TRC Recre	TRC Recreation	1021028	1021028	New	
Clothing	TRCRA	TRC Recre	TRC Recreation	1020512	1021512	New	
Safety apparel		TRC Recre	TRC Recreation		222178	New	
Weight and resistance		papababe	papababe		SPP06A70	New	
Weight and	PR1SH	ProsourceI	ProsourceFit	ps-1229-bs	ps-1229-bs	New	
Non dairy c	NEUQ3	Coffee Ma	Coffee-mate	5E+10	5E+10	New	
Multipurpo	AMZBB	Amazon B	Amazon	AZ851120	AZ851120	New	Preferred
Domestic disposable c		Mimorou				New	
Staplers	SWIND	Swingline	ACCO Brands	66404	SWI66404	New	Preferred
Computer	KANAJ	Kantek	Kantek	MAG27WL	MAG27WL	New	Preferred
Audio visual equipmer		ZealSound	ZealSound	H19 Series	H19 series	New	
Curtain rods		Amazing D	Amazing Drapery Har	7.02E+11	1572	New	
Bookmarks		Aokbean	Aokbean	13cm tasse	13cm tasse	New	
Teacher resource mat		Tim&Lin	Tim&Lin			New	
Signage		DONCIDA	DONCIDAY	WMDAY01	WMDAY01	New	
Art		TAKEALO(	TAKEALOOKO		Door Cove	New	
Teacher resource mat		Tim&Lin	Tim&Lin			New	
Background screens		SUNBEAU	SUNBEAUTY	US1-ZM-2(	US1-ZM-2(	New	

Signage	Soaoo	Soaoo	XLA-Soaoo	XLA-Soaoo	New	
Background screens	tineit	tineit	tineit-184	tineit-184	New	
Art	XNXQLFP'	XNXQLFPY		WOMEN P	New	
Toy balloons or balls	HOWAF	HOWAF		LM05017E	New	
Sewing fasteners	Fullhawl	Fullhawl	WEG-Fullh	WEG-Fullh	New	
Table cloths	HABDJILT'	HABDJILTY	1	1	New	
Teacher resource mat	ILUIGGW	JINGSONG		JINGSONG	New	
Vision prot	PACKN	Physicians	Acme United	24-300	24-300	New
Brooms and mops and	Aquatix Pr	Aquatix Pro	4.34E+09	4.34E+09	New	
Shower curtain or ass	LiBa	LiBa	B07FT95P	B07FT95P	New	Preferred
Brooms and mops and	Aqua Sele	Aqua Select		104248	New	
Toys	Zcaukya	Zcaukya Inc	BUK8		New	Preferred
Background screens	DewPrint	DewPrint			New	
Signage	DWNCE	welldone	VI2024102	VI2024102	New	
Background screens	TENCOW	TENCOW-Easter bacl	TENCOW-	TENCOW-	New	
Background screens	Gumwaqu	Scoolary		1	New	
Signage	Rvsticty	Rvsticty	CHH-2467	CHH-2467	New	
Table cloths	Litmitfu	Litmitfu			New	
Background screens	WANGRJ	WANGRJ-Backdrop	WANGRJ-	WANGRJ-	New	
Wall artistic decoration	AEHHDL	AEHHDL	PB-EAST-I	PB-EAST-I	New	
Camera ac	EMARK	EMART	Emartinc	EM-BS203	EM-BS203	New
Shirts and	SHNSK	Family Mat	Family Matching Easter Outfit Wo	YB8TD567	New	Preferred
Shirts and	SHNSK	Family Mat	Family Matching Easter Outfit Wo	YB8TD567	New	Preferred
Shirts and	SHNSK	Family Mat	Family Matching Easter Outfit Wo	YB8TD567	New	Preferred
Background screens	Gupesxu	Jmanuk	2	2	New	
Table cloths	Litmitfu	Litmitfu			New	
Shirts and	SHNSK	Family Mat	Family Matching Easter Outfit Wo	YB8TD567	New	Preferred
Table cloths	Aocoz	Aocoz			New	
Table cloths	Fitable	Fitable	130g-8p-w	130g-8p-w	New	Preferred
Connectors for Digital M	Tordale	Tordale	HUHYINTA	HUHYINTA	New	
Outdoor furniture	AMMSUN	AMMSUN		AM71126	New	
Outdoor furniture	AMMSUN	AMMSUN		AM71126	New	
Outdoor fu	BEWNM	Best Choic	Best Choice Products	SKY4527	SKY4527	New
Outdoor furniture	AMMSUN	AMMSUN		AM71126	New	
Outdoor fu	BEWNM	Best Choic	Best Choice Products	SKY4527	SKY4527	New
Docking st	SHUK9	Shure	Shure	SBC203-U	SBC203-U	New
Voice microphones for	BEZOKAB	BEZOKABEL	6ft 10pack	6ft 10pack	New	
Computer Equipment	WODBAO	WODBAO	ZBook 8 G1i	16 Mobile	New	
Computer accessories	Smatree	Smatree			New	
Table cloths	IVAPUPU	IVAPUPU	IVZB001DI	IVZB001DI	New	
Cardstock papers	Cardstock	Cardstock Warehouse	CWPT-SW	CWPT-SW	New	
Cardstock papers	Cardstock	Cardstock Warehouse	4.34E+09	CWPT-WH	New	
Novelty pa	AVEY9	Avery	Avery	8386	8386	New
Teacher re	RU001	AMACO	American Art Clay Co	11288M	11288M	New
Arts and crafts equipm	Tuanse	Tuanse	ER-Tuanse	ER-Tuanse	New	
Structural materials	Tuanse	Tuanse	ER-Tuanse	ER-Tuanse	New	
Picture framing	DOAI ART				New	
Coffee and tea	Bigelow Te	Bigelow Tea	10400	10400	New	
Laser printers	HP	HP	M611dn	M611dn	New	

Ribbon making materi		Generic	AnyDesign	A4063	A4063	New	
Microphon	SHUK9	Shure	Shure	MX153T/O	MX153T/O	New	Preferred
Microphon	SKBB9	SKB	SKB Cases	3i-2011-M	3i-2011-M	New	Preferred
Microphones		KIMAFUN	KIMAFUN	CA-HC-81	HC-810	New	
Phone hea	JABU9	Jabra	Jabra	25089-989	25089-989	New	Preferred
Computer	LOGAM	Logitech	Logitech	920-00648	920-00648	New	Preferred
Computer	APPW9	Apple	Apple	MX2D3AM	MX2D3AM	New	
Web came	LOGAM	Logitech	Logitech	960-00133	960-00133	New	Preferred
Valves	DIXAJ	Dixon	Dixon Valve & Couplin	FNB75GH	FNB75GH	New	Preferred
Snack fooc	CHFZP	Chex Mix	GENERAL MILLS SALES INC.			New	
Spring or n	PUXUN	Pure Life	BlueTriton	194627	194627	New	
Snack foods		Blunon	Blunon			New	
Table cloths		Pureegg	Pureegg	US12200	US12200	New	
Domestic disposable k		Dealusy	Dealusy	Fork01	Fork01	New	
Confection	52VAC	SPLENDA	TC Heartland LLC	473113	473113	New	
Coffee	MCCBS	McCafe	McCafe	4.3E+10	4.3E+10	New	
Chocolate	SUH0T	IN THE RA	Cumberland Packing (	SUG5031	50319_EA	New	
Computer cable		Maxonar	Maxonar	TH33	Maxonar	New	Preferred
Computer cable		Maxonar	Maxonar	TH33	Maxonar	New	Preferred
Computer cable		Maxonar	Maxonar	TH33	Maxonar	New	Preferred
Sponges		METUUTE	METUUTER	cc		New	
Folders an	AVERF	Avery	Avery	1401	AVE01401	New	Preferred
Folders an	AVERF	Avery	Avery	1401	AVE01401	New	Preferred
Folders and binders a		Avery	AVERY-DENNISON	1406	AVE01406	New	Preferred
Folders and binders a		COIDEA	COIDEA	QM-00XL-	QM-00XL-	New	
Restroom supplies		SVAVO	SVAVO	V-7101	V-7101-ne	New	
Domestic disposable c		Turbo Bee		ML-1000-F	Turbo Bee	New	
Weight an	VEVOV	VEVOR	VEVOR	Safety Squ	Safety Squ	New	
Weight and resistance		okugafit	okugafit		QG-S3	New	
Flashlight	SDPE9	Streamligh	Streamlight	90345	90345	New	Preferred
Cleaning a	LYSAA	Lysol	RECCG	0-19200-9	1.92E+10	New	
Domestic disposable k		HLSN	HLSN	a001		New	
Chocolate	SUH0T	IN THE RA	Cumberland Packing (	SUG5031	50319_EA	New	
Coffee	CAFD2	Cafe Buste	The J.M. Smucker Co	7.45E+09	7.45E+10	New	
Domestic c	DIXKV	Georgia-P	Georgia-Pacific NA C	5342DX	5342DX	New	
Domestic disposable c		Dixie	Georgia-Pacific	DXE5356	5356DX	New	
Computer cable		UGREEN	Ugreen Group Limited	10140	10140	New	
Computer data input d		RF IDEAS	RF IDEAS	RDR-6081	RDR-6081	New	Preferred
System boards proces		RS2 Techr	Mercury Security	LP1502	LP1502	New	Preferred
Personal p	WYPBK	Wypall	Kimberly-Clark Profes	35015	35015	New	
Table cloths		Party Solid	Crown Display	90023.6	90023.6	New	Preferred
Cable clamp and stapl		Yecaye	Yecaye Products, LLC	JCCR-05	iphone11/x	New	Preferred
Cable clips		SOULWIT	SOULWIT	No	No	New	Preferred
Cable clamp and stapl		XHF	XHF	Clips5-Bla	Clips5-Bla	New	
Cable clamp and stapl		Aocii	shenzhenshi yichuang	xunchi keji	youxiangon	New	
Slacks and	TRUSO	Tru-Spec	Tru-Spec	1073	1073010	New	
Power supply outlet st		YISHU	YISHU	AHR-803	B09PDLBF	New	Preferred
Belts or suspenders		Perfect Fit	Perfect Fit Shield Wallets		5001-CH-3	New	Preferred
Belts or suspenders		Perfect Fit	Perfect Fit Shield Wal	5001-CH-3	5001-CH-3	New	Preferred

Belts or suspenders	Perfect Fit	Perfect Fit Shield Wall	5001-CH-3	5001-CH-3	New		Preferred
Belts or suspenders	Perfect Fit	Perfect Fit Shield Wall	5001-CH-3	5001-CH-3	New		Preferred
Belts or suspenders	Perfect Fit	Perfect Fit Shield Wallets		5001-CH-3	New		Preferred
Belts or suspenders	Perfect Fit	Perfect Fit Shield Wall	5001-CH-3	5001-CH-3	New		Preferred
Printer or c	HAMNF	Hammermi	Sylvamo	105015	105015	New	Preferred
Paper towe	BRAEF	Brawny	Georgia-Pacific	445885	445885	New	
Audio and visual equip		INVERSE I	INVERSE NET	B0FXX3C1	VR	New	
Domestic disposable k		Xthrotsenk	Xthrotsenk	5051LUFY	5051DUM	New	
Safety foot	TIIT9	Timberlanc	Timberland PRO	TB0A5XXE	TB0A5XXE	New	
Projectors and supplie		Fanxieast	Shenzhen Qixun Spac	PR305		New	
Pointers		ELISWEEI	SHENZHEN QIXUN S	1	1	New	
Projectors and supplie		DinoFire	Shenzhen Qixun Spac	rcrf-011	FR02-01	New	
Confectionary product		Easter	Izzy's			New	
Confectionary product		Fun Expres	Oriental Trading Com	37/50	37/50	New	
Confection	FUOWK	Fun Expres	Fun Express	37/381	37/381	New	
Labels	AVEY9	Avery	Avery	5294	5294	New	
Domestic s	HUSWU	GiveBest	GiveBest	PTC-SH90	SH-01	New	
Battery chargers		TrimDish	Shenzhen Jiaxingyuar	JXYCDQ0	JXYCDQ0	New	
Computer (	SOKU3	SMALLRT	SMALLRT	ZYC06	RTG67U1	New	Preferred
Slacks and	TRUSO	Tru-Spec	Tru-Spec	1062	1062027	New	
Boots	AHSL9	ARIAT	Ariat	10060896	10060896	New	
Batteries a	SHUK9	Shure	Shure	SB903	SB903	New	
Chassis components		QiaoYouba	Youbang			New	
Confection	BRALM	Brach's	Ferrara Candy Company			New	
Toys		Cherislpy	cherislpy		cherislpy	New	
Classroom Prizes		Budbof	Budbof		ES-DSZ1	New	
Computer Equipment		KTRIO	KTRIO.LLC	KTRIO-Ext	KTRIO-Ext	New	Preferred
Domestic dishes and s		CHEMSTR	CHEMSTREAM	1P		New	
Accordion file folder		Sooez	Sooez	SZA0116-(	SZA0116-(	New	
Badges or badge hold		Diateklity	Minitreasure	BH-20	BH-20	New	
Folders and binders a		Cesil	Cesil	1	1	New	
Air freshen	AIRQ7	Air Wick	Air Wick	6.23E+09	6.23E+09	New	
Folders an	OXFQQ	Oxford	TOPS Products	89604	89604	New	
Pesticides	RAIDB	Raid	SCJohnson	655571	70261	New	
Writing ins	AMZSM	Amazon Ba	Amazon	AH610-12-	AH610-12-	New	
Stethoscop	ACOV5	MDF Instru	MDF Instruments	MDF747XF	MDF747XF	New	
Luggage and handbag		ASA TECH	ASA Techmed		6.89E+11	New	
General furniture parts		Timgle	Timgle	Furniture F	Timgle-125	New	
Active play equipment		Qufiona	Qufiona			New	
Water filter	ELKAO	Elkay	Elkay	51300C_3I	51300C_3I	New	Preferred
Flags or accessories		Jayus	Jayus	Jayus	Jayus	New	
Signage		JPorton	1	Spun-8x12	1	New	
Signage		JPorton	JPorton	Spun-6x10	1	New	
Cardstock	ASTXA	Astrobright	Neenah	90905-02	90905-02	New	Preferred
Cardstock	ASTXA	Astrobright	Neenah	90905-02	90905-02	New	Preferred
Cushioning	SIP6V	SIMPLI-MA	Simpli-Magic	79429	79429	New	
Tablet protective film c		OMOTON	OMOTON			New	
Artificial plants		LWINGFLY	LWINGFLYER	N-FZN	N-FZN	New	
Wallpapers		Opseam	OPSEAM	DECO-220	DECO-220	New	

Artificial plants	RUIDKUN	RUIDKUN			New	
Art	QNTCCX	QNTCCX	MJ-5623	MJ-4562	New	
Art	BANANAB	Bananabrother	Spring-Wir	Spring-Wir	New	
Artificial plants	Der Rose	Der Rose	Der Rose		New	
Artificial plants	PONKING	PONKING	fake flowers		New	
Background screens	Uniwish		SPR123	SPR123	New	
Musical Instruments a	Biswiter	Biswiter		Biswiter-48	New	
Decals	BANANAB	Bananabrother	Cute-Sprin	Cute-Sprin	New	
Background screens	JKQ	JKQ	HSGBB07	HSGBB07	New	
Artificial plants	Syhood	Syhood	Syhood-35	Syhood-35	New	
Artificial plants	CQURE	CQURE			New	Preferred
Artificial plants	SOMYTIN(	SOMYTING	Artificial Fl	Artificial Fl	New	
Gift wrapping paper or	Mefleet				New	
Printed publications	oshapdf, llc	oshapdf, llc			New	
Printed publications	NFPA	National FPA			Used - Go	Preferred
Printed publications	Prentice H	Prentice Hall			Used - Very good	
Domestic s HUSWU	GiveBest	GiveBest	PTC-SH90	SH-01	New	
Pressure stylus	KEEPRO	Shenzhen shi Ruidian	iPen-C-Black		New	Preferred
Computer APPW9	Apple	Apple	MWR53LL	MWR53LL	New	
Flags or accessories	MVPRING		5x8 ft	5x8 ft	New	
Bins and baskets	YANGQIH(	YANGQIHOME	Rectangular	Divided B	New	
Non dairy COFPE	Coffee Mat	Nestle Professional	84652	84652	New	Preferred
Coffee and TWIC	Twinings	Twinings			New	
Table cloths	REWOMC	Xuchang Xinling Trading Co., Ltd.			New	Preferred
Domestic disposable k	Rierdge	Rierdge	Rierdge pl	Rierdge15	New	
Wallpapers	XUNXMAS	XUNXMAS	XMS-HD	XMS-HD	New	
Artificial plants	Domensi	Domensi	GEN-Dom	GEN-Dom	New	
Background screens	Wollmix	Wollmix	ALH0E810	AZH0G84	New	
Personal p WYPBK	Wypall	Kimberly-Clark Profes	35015	35015	New	
Computer or notebook	AboveTEK	AboveTEK	LD-165G	LD-165G	New	
Power cable	CRST	Jiande Hunlee Electrical Appliance Co., Ltd			New	
Structures and Buildin	colored ep	colored epoxies		Domino-20	New	
Tape	WINNOW	WINNOW	NO.CLHFN	NO.CLHFN	New	
Domestic c DIXKV	Dixie	Georgia Pacific LLC (A	5342CDSE	5342CDSE	New	
Domestic flatware and	Boardwalk	Boardwalk		1196235	New	Preferred
Domestic f BOB7F	Boardwalk	Boardwalk	BWKFORK	BWKFORK	New	
Laser print HEWJ9	HP	HP	402n	402dn	Used - Ver	Preferred
Table cloths	Bluetable	Bluetable	R300	R300	New	
Industrial trucks	Originsure	Originsure			New	Preferred
Playing ca MAVXF	Mattel Gan	Mattel	GDJ85	GDJ85	New	
Fastening s VELDD	VELCRO E	Velcro USA	VEL-30836	VEL-30836	New	
Spring or n PUXUN	Pure Life	BlueTriton	194627	194627	New	
Shopping bags	ccHuDE	ccHuDE	GJW1569	GJW1569	New	
Valves	Graco	Graco		246429	New	
Structures and Buildin	Graco	GRACO	244194	244194	New	
Computer cable	Maxonar	Maxonar	a0a6f166-3	TH33	New	Preferred
Computer cable	WAVLINK	Wavlink	Wavlink	Wavlink	New	
Boots RCFY9	ROCKY	ROCKY	FQ000630	9.15E+10	New	
Nuts	uxcell	uxcell		a2408150	New	

Nuts		EZ-NUTUL	O-PSN-01		M10(Plus M	O-PSN-01	New	
Nuts		EZ-NUTUL	O-PSN-01		M10(Plus M	O-PSN-01	New	
Nuts		EZ-NUTUL	O-PSN-01		M10(Plus M	O-PSN-01	New	
Folders an	AMZSM	Amazon Ba	Amazon		B01LYHEC	B01LYHEC	New	
Folders an	POSH7	Post-it	3M		686-ALOP	686-ALOP	New	
Packaging	SCOM7	Scotch	3M	6520-01-3	142-6	142-6	New	
Fastening supplies		Mr. Pen	Mr. Pen		SO04	SO04	New	Preferred
Self adhesive note pa		Kozerite	kozerite		18-CQ-Y	18-CQ-Y	New	Preferred
Folders and binders a		Mr. Pen	Mr. Pen		HMTV240M	HMTV240M	New	Preferred
Fastening	AMZBB	Amazon Ba	Amazon		A7072310	A7072310	New	
Paper pads	AMZSM	Amazon Ba	Amazon		1.92E+11	1.92E+11	New	
Folders and binders a		Prudiut	Prudiut		ZHA0301K	ZHA0301K	New	
Acetamino	TYLAJ	Tylenol	Kenvue		800005	800005	New	
Faucets or taps		Gangang	Gangang		YMX0102C	43237-2	New	
Printer or c	NEEOO	Neenah	Neenah Paper		21011	21011	New	Preferred
Domestic kitchen appl		DEMULLE	DEMULLER		202bc7c4-	YX-DEMUI	New	
Coffee	MCCBS	McCafe	AmazonUs/GMCR7		1E+13	1E+13	New	
Componen	JSAUL	JSAUX	JSAUX		CC0050	JSAUKJUC	New	Preferred
Toy balloons or balls		YiYou	YiYou			DG-008	New	
Tape		WINNOW	WINNOW		NO.CLHFN	NO.CLHFN	New	
Toys	TUFU2	Tuf-Tex	Tuf-Tex		15025	15025	New	
Toy balloons or balls		YiYou	YiYou			4D dog	New	
Toy balloons or balls		ZBYDNG	ZBYDNG			White	New	
Tape	PR7GT	Pro	PRO Tapes		306UGLU6	306UGLU6	New	
Writing ins	AMZSM	Amazon Ba	Amazon		AH610-12-	AH610-12-	New	
Computer	LOGAM	Logitech	Logitech		910-00603	910-00603	New	Preferred
Writing ins	AMZSM	Amazon Ba	Amazon		AH610-12-	AH610-12-	New	
Writing ins	AMZSM	Amazon Ba	Amazon		GP1842-1	GP1842-1	New	
Paper pads or notebo		Alitte	Alitte				New	
Paper pads	AMZSM	Amazon Ba	Amazon		1.92E+11	1.92E+11	New	
Writing ins	AMZSM	Amazon Ba	Amazon		GP1810-1	GP1810-1	New	
Paper pads	AMZSM	Amazon Ba	Amazon		1.92E+11	1.92E+11	New	
Coffee and	HEHCT	HEARTLAI	HeartlandFPG				New	
Boards	EXDN0	EXCELLO	Excello Global Produc		EGP-HD-0	EGP-HD-0	New	
Snack fooc	FRJA0	Frito Lay	Frito-Lay (Retail Selec		SPPPOA0	SPPPOA0	New	
Snack fooc	KIP9L	KIND	KIND				New	Preferred
Slacks and	TRUSO	Tru-Spec	Tru-Spec		1061	1061004	New	
Safety app	TRUSO	Tru-Spec	Tru-Spec		1061	1061044	New	
Athletic wear		Haimont	Haimont		HM207002	HM207002	New	
Slacks and	TRUSO	Tru-Spec	Tru-Spec		1061	1061004	New	
Personal p	WYPBK	Wypall	Kimberly-Clark Profes		35015	35015	New	
Cleaning a	SEVNR	Seventh G	Unilever		1.07E+13	1.07E+13	New	Preferred
Coffee and tea		TeeLux	TeeLux				New	
Water filter	0AL3J	Avalon	Avalon		AVALONF	AVALONF	New	
Pen or flash drive		MECHEER	MECHEER		68d598a8-	634f-46c0-l	New	
Components for inforn		STORE SM	STORE SMART		R1831-FL/	R1831-FL/	New	
Baking supplies		ShuanQ	ShuanQ			Balance &	New	
Domestic c	OE019	Amazon Ba	Amazon.com LLC				New	
Baking supplies		ShuanQ	ShuanQ			Balance &	New	

Personal p	OE019	Amazon Ba	Amazon	PD-LY3B4	PD-LY3B4	New	Preferred
Coffee and tea		Bigelow Tea				New	Preferred
Non alcohc	SWCG9	Swiss Miss	Swiss Miss	9.8E+08	9.8E+08	New	
Coffee and	INZPI	Internation	International Delight	ITD101522	ITD101522	New	
Sugar proc	DDKI9	Domino	Domino	89652	89652	New	
Picture framing		FIXSMITH	Automan Pro			New	
Signage		SENZHIYI	SENZHIYI	stainless st	SS-JS-1	New	
Signage		Threan	Threan	Threan-Fla	Threan-Fla	New	
Flags or accessories		Joven	Joven			New	
Lamps and lightbulbs		Kixdorbol	Kixdorbol			New	
Ribbon making materi		Chitidr	Chitidr	1	ELE-Chitid	New	
Artificial plants		Hying		BOW-WT-	BOW-WT-	New	
Artificial plants		Hying		BOW-WT-	BOW-WT-	New	
Cable ties		ANOSON	ANOSON	24inch-250	24inch-250	New	
Picture framing		Tohiasen	Tohiasen	BGYKLXK	BGYKLXK	New	
Self-inking stamp		MaxMark	MaxMark		MXD	New	
Tents		NVAAV	NVAAV	NV-CANOI	NV-CANOI	New	
Background screens		Tayfremn	Lee-buty		UM-OR09-	New	
Studio aids		Actilize	Actilize	PP01	PP-Val-01-	New	
Background screens		Tifeson	Tifeson	YL2623-Sg	YL2623-Sg	New	
Portable and Tempora		Civaner	Civaner	Civaner-Bc	Civaner-Bc	New	
Art		Humyoun	Humyoun	NAY-Humy	NAY-Humy	New	
Table cloths		CIEOVO	CIEOVO	Day Plastic	1Day Plast	New	
Novelty paper		Heureppy	Heureppy	VTC-VN-LI	VTC-VN-LI	New	
Teacher resource mat		Gift Boutiq	Gift Boutique	5253	5253	New	
Wallpapers		TMPZ	TMPZ	TM1676	TM1676	New	
Art		Humyoun	Humyoun	NAY-Humy	NAY-Humy	New	
Table cloths		Actilize	Actilize	VAL-TC-R	TC002	New	
Educational certificate		KiDEPOCH	FG-0522	FG-0522	FG-0522	New	
Table cloths		Niuara	Niuara			New	
Folders and binders a		Cesil	Cesil	1	1	New	
Lifting equipment and		Better Boa	Better Boat	BB-WNCH	BB-WNCH	New	Preferred
Audio and	AMDSI	Amazon	Amazon	SY7323	53-034865	New	Preferred
Personal communicati		Spigen	Spigen	AGL07907	AGL07907	New	Preferred
Rechargeable batterie		Granicell	ZHUHAI TOP BATTERY CO.,LTD			New	
Computer cable		Anker	Anker	A87E0	A87E0012	New	Preferred
Desks		Teraves	Teraves	SLUGRIAS	SLUGRIAS	New	
Writing ins	PIVN9	PILOT	Pilot Pen Corporation	28902	28902	New	
Alkaline ba	ENEAJ	Energizer	Energizer	A23BPZ-2	A23BPZ-2	New	
Nutritional	RICK7	Ricola	Ricola	3255	3255	New	
Key chains or key cas		koorito	koorito		60	New	
Furniture	0C0CK	Attelite	Attelite	58	58	New	
Domestic c	TRB4H	Tramontina	Tramontina USA, Inc.	80114/537	80114/537	New	
Folders and binders a		STAPLES	STAPLES		ST55889/S	New	
Power cable		Maximm	Maximm	360-THRE	360-3320-I	New	Preferred
Computer cable		NTONPOV	NTONPOWER Techn	225ec90c-	5534-4651-	New	
Boards	UBRAA	U Brands	U Brands LLC	023U00-01	023U00-01	New	Preferred
Tickets or ticket rolls		Tacticai	Tacticai		8.1E+11	New	Preferred
Tickets or ticket rolls		Tacticai	Tacticai		tac100430	New	Preferred

Weight and	EUTXM	Eurmax	Eurmax	Black	weight bag	New	
Lithium bat	ENJ1J	Energizer	Energizer Batteries	L91PP2-6	377699	New	Preferred
Lithium bat	AMZSM	Amazon Ba	Amazon	CR9V-8PK	CR9V-8PK	New	
Computer mouse or tr		Anker	Anker	AK-98ANW	AK-98ANW	New	Preferred
Fall protection and res		GOEASY0	GOEASY0312	CT-66Q0-\	CT-66Q0-\	New	
Vehicle trim and exteri		SHOP AW	SHOP AWARDS AND	PN4642WI	PN4642WI	New	Preferred
Organizers and acces		ReePlan	ReePlan	r7tpo0000(	r7tpoblack(	New	
Hooks	WEDGN	Wedge-It	Wedge-It	WEDGE-IT	Wedge-It (	New	Preferred
Erasers		Tamaki	Tamaki	TK05-30	TK05-30	New	
Snack food	BOAJA	Boulder Ca	Utz Quality Foods	7.08E+11	7.08E+11	New	
Snack food	CHI8O	Chex	Chex	49814	49814	New	Preferred
Confection	KEG7C	Keebler	Keebler			New	Preferred
Holding and clamping		Forward	Forward	1750A	1750A	New	
Self-inking stamp		MaxMark	MaxMark	SG_B071L	MXD	New	
Signage		Avezano	Avezano	WA5A5-HT	WA5A5-HT	New	
Decals		BANANAB	Bananabrother	Hearts-Wir	Hearts-Wir	New	
Ornaments or decorat		Zerobe	Zerobe	Z-GreenHF	Z-GreenHF	New	
Domestic kitchen appl		Ferraycle	Ferraycle	YT-Ferrayc	YT-Ferrayc	New	
Background screens		OHOME	OHOME	valentines	decorations	New	
Domestic kitchen appl		Auzesto	Auzesto			New	
Teacher resource mat		JOYIN	JOYIN US CORP		15286	New	
Wallpapers		Wothfav	Wothfav	2371316	2371316	New	
Art		Jesiramoo	Jesiramoo	JRVD02	JRVD02	New	
Decals		Ctosree	Ctosree	RIM-Ctosre	RIM-Ctosre	New	
Table cloths		OHOME	OHOME	valentines	valentines	New	
Domestic kitchen appl		Ferraycle	Ferraycle	YT-Ferrayc	YT-Ferrayc	New	
Art		FCZon Sta	FCZon Star	FCZon Sta	FCZon Sta	New	
Ribbon making materi		PatiCool	PatiCool	BG-Heart-3	BG-Heart-3	New	
Table cloths		APUXXJUI	APUXXJUPA	AP-ZB-Sha	AP-ZB-Sha	New	
Domestic kitchen appl		Ferraycle	Ferraycle		YT-Ferrayc	New	
Domestic kitchen appl		Hoteam	Hoteam		AY-Hotean	New	
Ornaments or decorat		Newwiee	Newwiee	JAN-Neww	JAN-Neww	New	Preferred
Decals		BANANAB	BANANABROTHER	St Patricks	St Patricks	New	
Signage		Avezano	Avezano	WC4C4-DI	WC4C4-DI	New	
Decals		XZENTIRA	XZENTIRA	XZJRDZ01	XZJRDZ01	New	
Background screens		Tangren	Tangren		RUYA110S	New	
Domestic kitchen appl		Ferraycle	Ferraycle	YT-Ferrayc	YT-Ferrayc	New	
Beverages		Tuscanini	Tuscanini			New	
Gift wrapping paper or		funsky	funsky	black-5	black-5	New	
Non alcoholic beverag		Martinelli's	MARTINELLIS		347276	New	
Gift wrapping paper or		funsky	funsky	Brown-5	Brown-5	New	
Art		A1diee	A1diee	A1-Black H	A1-Black H	New	
Domestic drink ware		WITH LOV	With Love	MUG984	MUG984	New	
Signage		Boao	Boao	MA-Boao-2	MA-Boao-2	New	
Ribbon making materi		Sanixin	Sanixin US	SX-Blackhi	SX-Blackhi	New	
Self adhesive note pa		Sayglossy	Sayglossy	LED-Saygl	LED-Saygl	New	
Printed publications		Majosta	Independently published			New	
Beverages		Tuscanini	Tuscanini			New	
Ribbon making materi		Generic	AnyDesign	A4063	A4063	New	

Cleaning a	AIRQ7	Air Wick	Air Wick	6.23E+09	6.23E+09	New	
Badges or badge hold		Azrra	Azrra	AZR-RL-H	AZR-RL-H	New	Preferred
Computer cable		Yintar	Yintar	PW-919	PW-919	New	Preferred
Writing instruments		EXTRIC	EXTRIC		17821	New	
Cleaning a	FEBRB	Febreze	AmazonUs/PRFY7	B07QQ8SI	B07QQ8SI	New	
Tape	STC9Q	STANLEY	Stanley Consumer To	FMHT7403	FMHT7403	New	
Self-inking stamp		ExcelMark	Discount Rubber Stamps		7820-Pare	New	Preferred
Battery cha	QUZU9	QUZUDN	QUZUDN	G06-PD13	G06-PD13	New	Preferred
Restroom s	MH031	AmazerBa	AmazerBath	HQQ-32-0	HQQ-32-0	New	
Faucets or taps		Gangang	Gangang	YMX0102(	43237-2	New	
Faucets or taps		Gangang	Gangang	YMX0102(	43237-2	New	
Organizers and acces		obivioo	obivioo		T-0507	New	
Towels		Utopia Tow	Utopia Towels	UT0623	UT0623	New	Preferred
Waste containers and		Veelesa	Veelesa	WGC4300	WGC4300	New	
Protective gloves		AroCare			AC_Nitrile_	New	Preferred
Artificial plants		ERTIUANI	ERTIUANIO	1120	1120	New	
Battery cha	4S01B	Anker	Anker	A2724	A2724	New	
Greeting o	HALLZ	Hallmark	Hallmark Marketing C	599RZH11	599RZH11	New	
Greeting o	HALLZ	Hallmark	Hallmark Marketing C	5STZ1097	5STZ1097	New	
Batteries and cells an		Schumach	Schumacher	DSR167	DSR167	New	Preferred
Personal communicati		Westillux	Westillux	WWH1681	WWH1681	New	
Faucets or taps		Gangang	Gangang	YMX0102(	43237-2	New	
Domestic k	AMZSL	Amazon Ba	Amazon	TO5726D-I	TO5726D-I	New	
Domestic disposable c		Generic	Dixie	Lid500		New	
Domestic c	MV4YC	Karat	Lollicup	U3530B	U3530B	New	Preferred
Coffee	STBXP	Starbucks	Starbucks Coffee	VC-a4-982	VC-a4-982	New	Preferred
Domestic c	OE019	Amazon Ba	Amazon.com LLC			New	
Non alcoh	SWCG9	Swiss Miss	Conagra			New	
Greeting or note or po		Hat Acrobat		SYM-1-Wh	SYM-1-Wh	New	
Badges or badge hold		BESARME	BESARME	D9707K-1	D9707K-1	New	
Domestic kitchen appl		DEMULLE	DEMULLER	ANHUI-ZO	ANHUI-ZO	New	
Coats and jackets		COOFANDY				New	Preferred
Coats and jackets		COOFANDY				New	Preferred
Sweaters		COOFANDY				New	Preferred
Coats and jackets		COOFANDY				New	Preferred
Coats and jackets		COOFANDY				New	Preferred
Paints and primers		Fabbay	Fabbay			New	
Safety footwear		US:E	US:E	YSY-ZXDX	HW210	New	
Locks and	BAW8I	Barska	Barska	CB13366	1	New	
Ties or scarves or mul		Twistover	Twistover		YLF-Twist	New	
Baking supplies		XHCYGW	XHCYGWY	2.03E+08	2.03E+08	New	
Artificial plants		ERTIUANI	ERTIUANIO	1120	1120	New	
Bookmarks	FUOWK	Fun Expres	Oriental Trading Com	13678939	13678939	New	
Sport accessories		ZH				New	
Domestic dishes and s		Wiooffen	Wiooffen	YM0714	YM0714	New	
Table cloths		Pureegg	Pureegg	US12200	USPE122(	New	
Background screens		Yiaoyinnz	Yiaoyinnz	Yiaoyinnz	LD0211	New	
Table cloths		party greet	party greeting			New	
Domestic disposable k		CMUSKO	Mbetray		1	New	

Flags or accessories		Panelee	Panelee		IO-Panele	IO-Panele	New	
Pen or flash drive		Centon	Centon Ele	0	S1-U3P6-8	S1-U3P6-8	New	Preferred
Masks or accessories		NNPCBT					New	Preferred
Computer peripheral k		Logitech	logitech		920-00821	920-00821	New	Preferred
Hand sanit	PURLQ	Purell	GOJO - Commercial		3659-12	3659-12	New	
Studio aids		Amazing It	Amazing Items		086109-14	AMZUVTP	New	
Studio aids		Amazing It	Amazing Items		086109-13	AMZUVTP	New	
Studio aids		Amazing It	Amazing Items		086109-13	AMZUVTB	New	
Studio aids		Amazing It	Amazing Items		086109-13	AMZUVTL	New	
Studio aids		Amazing It	Amazing Items		086109-13	AMZUVTB	New	
Background screens		Amazing It	Amazing Items		086109-14	AMZUVTC	New	
Studio aids		Amazing It	Amazing Items		086109-13	AMZUVTB	New	
Studio aids		Amazing It	Amazing Items		086109-13	AMZUVTB	New	
Signage		TUOCYER	TUOCYERD		XWJ-Black	XWJ-Black	New	
Teacher resource mat		Weecent	Weecent		P088	P088	New	
Teacher resource mat		Epakh	Epakh		Epakh-Cut	Epakh-Cut	New	
Teacher resource mat		EnjoyView	EnjoyView		AN-CAT7-3	AN-CAT7-3	New	
Teacher resource mat		EnjoyView	EnjoyView		AN-DOG1-	AN-DOG1-	New	
Teacher resource mat		EnjoyView	EnjoyView		AN-DOG2-	AN-DOG2-	New	
Studio aids		EnjoyView	EnjoyView		AN-CAT4-5	AN-CAT4-5	New	
Studio aids		EZISHIPS	EZISHIPS		SA-1	Bluebird-1f	New	
Studio aids		EZISHIPS	EZISHIPS		SA-30	Hummingb	New	
Studio aids		EZISHIPS	EZISHIPS		ANM-42	Dog-4ft	New	
Teacher resource mat		EZISHIPS	EZISHIPS		Dog-Borde	EA1031	New	
Teacher resource mat		EZISHIPS	EZISHIPS		Parrot-2ft	EA1075	New	
Bookmarks		Sayglossy	Sayglossy		LED-Saygl	LED-Saygl	New	
Jewelry		Frienda	Frienda			Frienda-Pa	New	
Table cloths		Smiry			HU-XI-48	HU-XI-48	New	Preferred
Organizers	AZAAA	Azar Displ	Azar Displays		122018	122018	New	Preferred
Nutritional	ADVN7	Advil	Haleon US Services In		F00573176	3.06E+11	New	
Writing instruments		STAGEEK	STAGEEK		SGZXBG3	SGZXBG3	New	
Alkaline ba	AMZSM	Amazon B	Amazon		ALK AA20	LR6-20PK	New	Preferred
Writing instruments		PILOT	Pilot		465753	465753	New	
Organizers and acces		obivioo	obivioo			T-0507	New	
Domestic disposable k		Pure Ponta	Pure Ponta			WB330	New	Preferred
Coffee and	NEUQ3	Coffee Ma	Nestle		35120	35120	New	
Coffee	S0LIM	Amazon B	Solimo				New	
Personal p	PUFD7	Puffs	P&G		3.08E+10	3.08E+10	New	
Self adhesive note pa		dogmoon	dogmoon		dogmoon	dogmoon	New	
Computer data input d		Kinevolve	Kinevolve				New	
Personal p	WYPBK	Wypall	Kimberly-Clark Profes		35015	35015	New	
Brooms and mops and		Edward To	Edward Tools			PD-10580	New	Preferred
Computer cable		Generic	AlgoX		4K Splitter	AX-ESP12	New	
Wall artistic decoration		ATCKOTK	ATCKOTK			ATCKOTK	New	
Power tools		HITY MOT	(New part Lwnm repl)		1	1	New	
Coats and jackets		COOFANDY					New	Preferred
Coats and jackets		COOFANDY					New	Preferred
Sweaters		COOFANDY					New	Preferred
Sport accessories		Temple Ta	Temple Tape			Temple-W	New	Preferred

Sport accessories		ZH				New	
Sport accessories		Tough Hea	Tough Headwear	TR-S9UY-(	TR-S9UY-(	New	
Clothing accessories		Tough Headwear				New	
Novelty paper		Sunnymov	Sunnymove	JIH-Sunny	JIH-Sunny	New	
Coats and jackets		COOFANDY				New	Preferred
Coats and jackets		COOFANDY				New	Preferred
Coats and jackets		COOFANDY				New	Preferred
Snack fooc	FRJA0	Frito Lay	Frito-Lay (Retail Selec	SPPPOA0	SPPPOA0	New	
Snack fooc	FRJA0	Frito Lay	AmazonUs/FRJJX			New	
Spring or n	FIJKG	FIJI	Fiji Water	dinirao	FFUS 0.5L	New	
Non alcohc	COKEL	Coca-Cola	The Coca-Cola Comp	4.9E+10	5232	New	
Non alcohc	PE8YB	Pepsi	PepsiCo	1.2E+10	1.2E+10	New	
Non alcohc	SPRT1	Sprite	The Coca-Cola Comp	4.9E+10	5235	New	
Spring or n	PUVKL	Pure Life	BlueTriton	194627	194627	New	
Sport accessories		Tough Hea	Tough Headwear	TR-S9UY-(	TR-S9UY-(	New	
Sport accessories		Temple Ta	Temple Tape		Temple-W	New	Preferred
Sport accessories		ZH				New	
Sport accessories		Temple Ta	Temple Tape		Temple-W	New	Preferred
Sport accessories		Temple Ta	Temple Tape		Temple-W	New	Preferred
Sport accessories		Temple Ta	Temple Tape		Temple-W	New	Preferred
Sport accessories		Tough Hea	Tough Headwear	TR-S9UY-(	TR-S9UY-(	New	
Sport accessories		ZH				New	
Sport accessories		FURTALK				New	Preferred
Sport accessories		Tough Hea	Tough Headwear	TR-S9UY-(	TR-S9UY-(	New	
Folders and binders a		Ezzgol	Ezzgol	CB36	CB36	New	
Holding and clamping		GIBSON G	GIBSON GRIPPER C	225-HL-4p	225-HL-4p	New	Preferred
Computer cooling fan		ZHAWULE	ZHAWULEEFB	ZH-X1-202	ZH-X1-202	New	
Office or w	HOT5N	Homall	Homall	OCBC700(	T-OCBC8(	New	Preferred
Background screens		Lexfvpoo	Lexfvpoo		H14-3x25M	New	
Lifting equi	FULTB	Fulton Wo	Horizon Global Corp	WS20HD0	WS20HD0	New	
Boots	MUCKS	MUCK	The Original Muck Bo	CSCT000	CSCT-000	New	
Battery cha	BEAX7	Belkin	Belkin	WIZ032ttB	WIZ032ttB	New	Preferred
Waste containers and		Veelesa	Veelesa	WGC4300	WGC4300	New	Preferred
Filing cabinets or acce		Letaya	Letaya	Mobile	1	New	Preferred
Nutritional	HONQC	Honees	Chiropractors Buying (	691620	691620	New	
Nutritional	HONQC	Honees	Honees	403	403	New	
Purification		PuroAir	PuroAir	Puro Air 24	Puro Air 24	New	Preferred
Outdoor fu	HIH7O	highwood	Highwood	CM-BENS(	CM-BENS(	New	
Heat and c	HOTHB	HotHands	Hot Hands 8415-01-4	HH2	HH2-AMZ	New	
Mailing supplies		1InTheOffi	1InTheOffice		4.66E+10	New	
Signage		DECOHOE	DECOHOBO	TK-12	TK-12	New	
Power tools		chengxiaor	chengxiaorui	electric cor	zcyx26500	New	
Hoses		RONWIN	RONWIN	SGB-LS		New	
Hoses	POCQC	Pocket Ho	BulbHead	Pocket Ho	AWH 0972	New	
Computer or notebook		LOXP	LOXP	NH-02	NH-02	New	
Organizers and acces		Doweboter	Doweboter	220406	220406	New	
Tape	SCTSQ	Scotch	3M	810K6	810K6	New	Preferred
Paper pads or noteboo		Thboxes	Thboxes	AB7121	AB7121	New	Preferred
Paper pad	ADAM0	Adams	TOPS Business Form	S8796	S8796	New	

Labels		Wiyodaho	Wiyodaho	Wiyodaho-	Wiyodaho-	New	
Self adhes	POSH7	Post-it	3M	686-AYPV	686-AYPV	New	
Snack foods		Vintage Ca	Vintage Candy Co.			New	Preferred
Industrial trucks		HIKEMOO	HIKEMOON	FW110		New	Preferred
Badges or badge hold		Specialist I	Specialist ID	SPID-1680	SPID-1680	New	Preferred
Boards		WALGLAS	WALGLASS	COMA015	COMA015	New	
Holding and clamping		Forward	Forward	1750A	1750A	New	
Key board skins		Puccy	For Panasonic Toughbook FZ-55		MK1 14	New	
Domestic c	OE019	Amazon Ba	Amazon.com Services	B0CLH144	B0CLH144	New	
Coffee and	PEEAV	Peet's Coff	Peet's Coffee	515044	506952	New	
Mobile phone face pla		Artemis Sh	Artemis Shields	AGM6455	AGM6455	New	
Vouchers (	6Q036	Amazon	Amazon	VariableDe	VariableDe	New	
Self adhesive note pa		Golcellia	Golcellia	Golce-tabs	Golce-tabs	New	
Uninterrup	APCAE	APC	APC	BE425M	BE425M	New	Preferred
Coffee and	INZPI	Internation	International Delight	ITD101522	ITD101522	New	Preferred
Coffee and tea		Bigelow Tea				New	Preferred
Board games		uvcany	uvcany		uv-rum8-0(	New	
Audio visual equipmer		HOOTEK	Shenzhen Chuang We	HWD-USB	HWD-USB	New	
Doors	WEDGN	Wedge-It	Wedge-It	WEDGE-IT	Wedge-It L	New	Preferred
Batteries a	ENEAJ	Energizer	Energizer Batteries- C	L91	L91	New	
Locks and	MASB9	Master Loc	Master Lock	M175LFEC	M175LFEC	New	
Stake or pe	ELQ3T	Elevon	Elevon	Canopy W	EL-CW-4X	New	
Cable ties		WLEAD	WLEAD	White-Tips-24inch 7.2		New	
Toys		BiggoBlock	Design Plastics Inc	BB-96PC-2	BB-96PC-2	New	
Signage		Vinsetto	Aosom LLC	910-010	US910-01(	New	
Computer cable		CLAVOOP	CLAVOOP	CL-USB-C	CL-USB-C	New	
Computer cable		PRAKIE	PRAKIE	USB-Cable	USB Cable	New	Preferred
Correction	BGTK9	BIC	BIC Corporation	WOFQD12	WOFQD12	New	Preferred
Beverages	DOUXL	Double Do	Double Donut Coffee			New	
Coffee	STAIC	Starbucks	Starbucks Coffee			New	
Coffee	ST6UQ	Starbucks	Nestle			New	
Shoes		Bruno Mar	Bruno Marc	57180-DOWNING-02		New	
Battery cha	NOCO7	NOCO	NOCO	GC004	GC004	New	
Alkaline ba	DURRD	DURACEL	Duracell	Boyeb	Boyeb	New	
Rollerball pens		Pentel	Pentel	EnerGel	BL77	New	Preferred
Safety apparel		Honoson	Honoson	OLI-Honos	OLI-Honos	New	
Domestic p	EAXUJ	Earth Rate	Earth Rated	ERT00034	UNSCENT	New	Preferred
Snack foods		Pick Me Up	Staples		PM62797	New	
Snack fooc	SENTO	Sensible P	AmazonUs/HAICJ	77S1684	77S1684	New	
Nutritional	CLIG7	Belvita	Mondelez International			New	
Bread and	BELVJ	Belvita	Mondelez International			New	
Snack fooc	KIP9L	KIND	KIND			New	Preferred
Computer accessories		SEYMAC	SEYMAC	for iPad Pr	Y1SD Pro	New	
Lamps and	SUP76	Sunlite	Sunlite	41047-SU	41047-SU	New	Preferred
Computer cable		Capshi	Capshi	SINGR-15I	SIN-8KDG	New	
Paper pads or noteboo		FLYING E/	Generic	AZ-21-35K	AZ-21-35K	New	
Nuts		ieWeny	Kingwwood		KWLMLM-	New	
Wrenches and drivers		LIBRATON	LIBRATON	919018	919018	New	
Domestic c	OE019	Amazon Ba	Amazon.com LLC			New	

Computer or notebook	AOEVI	Aoevi	LS928	LS928	New		
Organizers	AMZSM	Amazon Ba	Amazon	D1410X3	D1410X3	New	
Lubricating	WD478	WD-40	WD-40	490224	490224	New	
Computer data input d	Kinevolve	Kinevolve			New		
Boards		NiArt	Attom Tech	NiArt-0083	NiArt-0083	New	Preferred
Sport acce	SPS6T	SPRI	Gaiam	07-70536	07-70536	New	
Therapeuti	TRIHI	TRIGGERI	Implus	TPT-GRD2	350228	New	
Office or w	HUSX1	NEO CHAI	NEO CHAIR INC.	Mesh Chai	GREEGGY	New	Preferred
Floor machines and a	OUYFHK	OUYFHK	A27W		New		
Rugs and mats		Meister	Meister MMA	1118IMXTI	1118IMXTI	New	Preferred
Domestic k	FRHP7	Freshware	Freshware	BC-300PK	BC-300PK	New	
Shower curtain or ass		LiBa	LiBa	M8-E7XB-(	M8-E7XB-(	New	Preferred
Vehicle hai	RO8VB	Romuto	Romuto	XP24	XP24	New	
Paper pads or noteboo	BEZEND	dongguanchuangmeiz		P280C01L	P280C01L	New	Preferred
Office or w	AMZSM	Amazon Ba	Amazon	HL-002566	GF-9390M	New	
Cleaning a	LYSAA	Lysol	Lysol	36241-776	77617	New	
Novelty paper		PQ Bees	PQ Bees	PQ_SYM_(	PQ_SYM_(	New	
Personal p	WYPBK	Wypall	Kimberly-Clark Profes	35015	35015	New	
Table cloths		Party Solid	Crown Display		43219-454	New	Preferred
Heat shrink tubing		HUAKAYO	HUAKAYO		CSRSG	New	
Organizers and acces		CATOOMU	CATOOMUU			New	
Domestic kitchen appl		KITCHMIX	KitchMix	8200E	7.92E+11	New	
Notebook computer ca		MOSISO	Mosiso	MO-15-FX	MO-15-FX	New	
Sports and Recreation		iStutzen	iStutzen	Custom Ac	Custom Ac	New	
Sports and Recreation		iStutzen	iStutzen	Custom Ac	Custom Ac	New	
Sports and Recreation		iStutzen	iStutzen	Custom Ac	Custom Ac	New	
Field sports equipmen		R&L	R&L	43528-464	43528-464	New	
Field sports equipmen		R&L	R&L	B077J5H3	B077J5H3	New	
Cleaning a	PABS7	Palmolive	Colgate-Palmolive Co	1E+13	US05180A	New	
Cake decorating equip		KKAIRA	KKAIRA	9	9	New	
Cake decorating equip		KKAIRA	KKAIRA	9	9	New	
Folders and binders a		SKYDUE	SKYDUE	12243WJJ	12243WJJ	New	
Wallpapers		YESUS	YESUS	HSM-081	HSM-081	New	
Gift wrappi	XSWNE	XSWNGX	THE FASHION RX TH	1	1	New	
Gift wrapping paper or		Lamoutor	Lamoutor			New	
Paper pads or noteboo	BEZEND	dongguanchuangmeiz		P280C01L	P280C01L	New	Preferred
Microphones		Onwon	Onwon			New	
Audio visual equipmer		GAHOGA	GAHOGA	GA014	GA014	New	
Domestic c	TO2HU	Tovolo	Dayglow LLC	47011-402	47011-402	New	
Office or w	AMZSM	Amazon Ba	Amazon	HL-002566	GF-9390M	New	
Componen	LENAT	Lenovo	Lenovo Group Limited	4X90S918	4X90S918	New	
Medical ex	BAXK8	Intco	INTCO	BMPF 300	BMPF 300	New	Preferred
Tape dispe	SCOM7	Scotch	3M	712698	C-38	New	
Ball point p	PFUU9	Paper Mat	Newell	SAP_2224	SAP_2224	New	
Staplers	SWIND	Swingline	ACCO Brands	66404	SWI66404	New	
Coffee	FRGZV	Amazon Fr	Amazon Fulfillment Services			New	Preferred
Art		Eeatour	Eatour	Hanging St	Circle Han	New	
Art		OURUOLA			OU-PG001	New	
Arts and crafts equipm		APKPK	APKPK	TY-SDLHF	TY-SDLHF	New	

Cleaning a	LYSAA	Lysol	Lysol Spray	1	1	New	
Hand sanit	PURLQ	Purell	GOJO - Commercial	9629-12	9629-12	New	Preferred
Batteries and cells and		UGREEN	Ugreen Group Limited	PB552	55995	New	
Battery cha	EPSOQ	Epson	Epson	C825343	C825343	New	
Computer (	APPW9	Apple	Apple	MX2D3AM	MX2D3AM	New	
Bags		ZOBER	ZOBER	ZCD-117-r	ZCD-117-r	New	
Brooms and mops and		VITEVER	QJST-LX	QJST-LX	QJST-LX	New	
Bags		FunOwlet	FunOwlet	canvas too	Funtoolbag	New	
Notebook computers		Oemgenuii	Lenovo	ThinkPad X	Lenovo Th	New	Preferred
Organizers and acces		Hoewina	Hoewina	TK-	TK-	New	
Office Equipment and		Tacticai	Tacticai		tac101038	New	Preferred
Prepared s	PEPPR	Goldfish	PEPPERIDGE FARM,	2E+11	9654	New	
Spring or n	84HE4	Essentia W	Essentia Water Inc.	6.57E+11	6.57E+11	New	
Snack fooc	DORWI	Doritos	PepsiCo			New	
Prepared s	SMAR1	Smartfood	PepsiCo	Wnaldc	Wnaldc	New	
Confection	HATZ9	Haribo	Haribo of America, Inc	433181	433181	New	
Non alcohc	CANXU	Canada Dr	Dr Pepper Snapple Gr	7.8E+10	canadadry	New	
Non alcohc	COKEL	Coca-Cola	The Coca-Cola Compa	4.9E+10	5232	New	
Crisps or c	CACF8	Cape Cod	DISTRIBUTED BY CA	2.01E+11	2.01E+11	New	
Snack fooc	FRJA0	Frito Lay	Frito-Lay (Retail Selec	ASINPPOS	ASINPPOS	New	
Folders an	AMZBL	Amazon Ba	Amazon	DHBTB004	DHBTB004	New	
Cleaning ra	CLOL7	Clorox	CLOO7	TU_28202	TU_24447	New	
Staplers	AMZSM	Amazon Ba	Amazon	DLSP-01	DLSP-01	New	
Self adhes	POSH7	Post-it	3M	686-ALYR	686-ALYR	New	
Self adhes	POSH7	Post-it	3M	686-AYPV	686-AYPV	New	
Computer data input d		G JGOO	G JGOO	wrist-p1	wrist-p1	New	
Phone headsets		HEIBAS	Origin qilin	G7	G7	New	
Organizers	H600L	Azar Displa	Azar Displays	252378	252378	New	Preferred
Drink coole	CBTR9	Coleman	Newell Company	3E+09	3E+09	New	
General furniture parts		Generic	Generic	NLFE79GA	NLFE79GA	New	
Cable ties		JIANYANG	JIANYANG	18inch 100	pack White	New	
Boxes	DE3UZ	DEWALT	DEWALT	DWST178	DWST178	New	
Non metall	HUDYU	HE HUDSC	Hudson Exchange	7212GY	7212GY	New	Preferred
Containers and storag		punemi	punemi	1	1	New	Preferred
Calcium ca	TUMVB	TUMS	Haleon US Services In	3.08E+11	739964A	New	
Holding and clamping		JY PERFO	JY PERFORMANCE	DAC045	DAC045	New	Preferred
Holding and clamping		Forward	Forward	1750A	1750A	New	
Health or breakfast ba		Yummey	Yummey			New	
Health or breakfast ba		KIND	KIND	28039	28039	New	
Snack fooc	SNYD0	Snyder's o	Snyders of Hanover	88000	PP-GRCE4	New	
Folders an	SMNN9	SMEAD	Smead	73214	73214	New	
Computer Equipment		UGREEN	Ugreen Group Limited	45297X	45297X	New	
Key chains or key cas		NQEUEPN	NQEUEPN	53100	1001787	New	
Computer cable		SMALLEle	SMALLElectric	K8FRC-C3	lcsmt-6ft	New	
Slacks and	5110H	5.11	5.11	74369ABR	74369ABR	New	Preferred
Cleaning a	DAWZ2	Dawn	AmazonUs/PRFY7	1E+13	1E+13	New	
Cleaning a	SEVNR	Seventh G	Unilever	1.07E+13	1.07E+13	New	Preferred
Camera accessories		JSungo	JSungo	GVM-BS-S	GVM-BS-S	New	
Folders an	AMZSM	Amazon Ba	Amazon	B0025LDF	B0025LDF	New	

Fastening supplies		DIYMAG	DIYMAG	NP20-360F	NP20-360F	New	
Wall artistic decoratior		Hahafelt	Hahafelt	QUN-Haha	QUN-Haha	New	
Boards		Affrolling	Affrolling	Affrolling-B	Affrolling-B	New	
Background screens		Chiisong	Chiisong	MYU-Chiis	MYU-Chiis	New	
Teacher resource mat		Ireer	Ireer	YUA-Ireer-	YUA-Ireer-	New	
Background screens		Blulu	Blulu	Blulu-Birth	Blulu-Birth	New	
Background screens		Breling	Breling	Breling-Ba	Breling-Ba	New	
Background screens		Tatuo	Tatuo			New	
Art		28xb0C	28xb0C	EVA001	EVA001	New	
Teacher resource mat		Leesgel	Leesgel	1	50	New	
Costumes or accesso		KXCOFTX	KXCOFTXI	count	5T-Easter	New	
Information Technolog		SmilinFit	SmilinFit	ST103	ST103	New	
Background screens		Avezano	Avezano	QZB-180x	QZB-180x	New	
Boards		EggSun	EggSun	ES0150	ES0150	New	
Background screens		Blulu	Blulu	Blulu-Trea	Blulu-Trea	New	
Wrenches and drivers		Durst	Durst	B8618	B8618	New	
Brooms an	SCPXM	Scotch-Brit	3M	529-5	529-5	New	
Table cloths		Rakila	Rakila	D9	JMZ-qunba	New	
Table cloths		Dimatic	Bettery Home		BTR-quant	New	
Table cloths		Rakila	Rakila	D9	JMZ-qunba	New	
Table cloths		Rakila	Rakila	D9	JMZ-qunba	New	
Bags		Liyaomix	Liyaomix	tree-bag	tree-bag	New	
Table cloths		Qubjus	Qubjus	GF-jwj-qun	GF-jwj-qun	New	
Bags		ZOBER	ZOBER	ZCP,101,g	ZCP,101,g	New	
Self-inking stamp		ExcelMark	Discount Rubber Stan	A17-TCH3	A17-TCH3	New	Preferred
Personal p	OE019	Amazon Ba	Amazon.com Services LLC.			New	Preferred
Glues	KRB18	Krazy Glue	Krazy Glue	KG51748I	KG51748I	New	Preferred
Domestic c	DIXKV	Georgia-Pa	Georgia-Pacific NA Co	5342DX	5342DX	New	
Pumps		WORKPRO	HANGZHOU GREATS	W125413AE		New	
Printer and facsimile a		CULater	CULater	L0H24A	L0H24A 1F	New	
Computer	LOGAM	Logitech	Logitech	920-00648	920-00648	New	Preferred
Chocolate	EQUAK	Equal	Merisant	843126	843126	New	
Coffee and	NEUQ3	Coffee Mat	Nestle	35120	35120	New	
Coffee and	NEUQ3	Coffee Mat	Nestle	35070	35070	New	
Domestic c	DIXD7	Georgia-Pa	Georgia-Pacific NA Co	5338DX	5338DX	New	
Cleaning a	DAWZ2	Dawn	Procter & Gamble	1E+13	1E+13	New	
Planning s	0A1FN	AT-A-GLAI	ACCO Brands	E5175026	E5175026	New	
Cable ties		BAIJIAER	BAIJIAER	7.5x600	7.5x600	New	
Furniture a	BIGNQ	Big Joe	Comfort Research	641185	641185	New	
Furniture a	BIGNQ	Big Joe	Comfort Research	641614	641614	New	
Wallpapers		BANANAB	Bananabrother	Valentines	Valentines	New	
Artificial plants		Luckinds	Luckinds	JH0099	JH0099	New	
Wallpapers		SAOROPE	SAOROPEB	BWD01-72	BWD01-72	New	
Artificial plants		ZICZLI	ZICZLI	8-VA-TT-Z	8-VA-TT-Z	New	
Planning s	0A1FN	AT-A-GLAI	ACCO Brands	E7175026	E7175026	New	
Artificial plants		Megoogo	TK	TK	TK	New	
Art		shynek	Shynek			New	
Storage and handling		Urban Box	Urban Box Co.	12 x 1000	Foil Roll	New	
Printer and photocopie		ZHENFU-M	ZHENFU-MEI	DR-2580C	6759B001	New	

Cleaning a	DAWR7	Dawn	Procter & Gamble	1E+13	1E+13	New	
Organizers and acces	BeapTcely	BeapTcely	BT325	BT325	New	
Notebook computers	XPI	Lenovo	ThinkPad X1 Carbon (		New	Preferred
Novelty pa	AMGS	American (	American Greetings	7060197	7060197	New	
Novelty pa	AMGS	American (	American Greetings	7060197	7060197	New	
Greeting o	AMGS	American (	American Greetings C	5824814	5824814	New	
Novelty paper	Hallmark B	Hallmark Business Co	1HBEPCK	1HBEPCK	New	
Non electrical lighting	Romadedi				New	
Artificial plants	Der Rose	Der Rose			New	
Domestic disposable k	Divan				New	
Air freshen	AIRQ7	Air Wick	Reckitt Benckiser	62338-985	6.23E+10	New	
Air freshener	Air Wick	Air Wick	6.23E+09	3237820	New	
Coffee	COLONIAL	COLONIAL COFFEE ROASTERS		1.23E+10	New	
Interior lighting fixtures	Yogaret	Yogaret	Dengyuan-	Gold Dinne	New	Preferred
Containers	EAHLR	Eagle	EAGAP	UI20FS	UI20FS	New	Preferred
Paper towe	BOUT7	Bounty	Procter & Gamble (P&	SG_B07MI	SG_B07MI	New	
Novelty pa	HALLZ	Hallmark	Hallmark Marketing C	599RZB22	599RZB22	New	
Bath and b	SOGKK	Softsoap	Colgate Palmolive		61036483	New	
Domestic disposable k	JOLLY CH	JOLLY CHEF	JC-FORK-	Health-Hou	New	
Dining table	Winlice	Winlice			New	
Paper pads	0A1FN	AT-A-GLAI	ACCO Brands	SD389132	SD389132	New	
Paper pads	0A1FN	AT-A-GLAI	ACCO Brands	SD376132	SD376132	New	
Personal p	WYPBK	Wypall	Kimberly-Clark Profes	35015	35015	New	
Audio and visual equip	UGREEN	Ugreen Group Limited	90512	90512	New	
Network sv	APCAE	APC	APC	SMT3000F	SMT3000F	New	Preferred
System Ca	APCAE	APC	APC	AP9641	AP9641	New	
Weight and resistance	ZELUS	Z ZELUS		FWV-DAG	New	
Weight and resistance	BAGAIL	DIYOUTH	WV01	WV01	New	Preferred
Weight and resistance	BAGAIL	DIYOUTH	WV0T-30-I	WV0T-30-I	New	Preferred
Weight and resistance	ZELUS	Z ZELUS		FWV-DGY	New	
Weight and resistance	ZELUS	Z ZELUS		FWV-DAG	New	
Coffee and	INZPI	Internation	International Delight	ITD101522	ITD101522	New	
Wrenches and drivers	Generic	Des Jardins Solutions	STP-2024		New	
Domestic c	OE019	Amazon Ba	Amazon.com Services LLC.			New	
Coffee and	NEUQ3	Coffee Mat	AmazonUs/NPRO0	#VALUE!	#VALUE!	New	
Domestic c	DIXKV	Dixie	Georgia Pacific LLC (A	5342CDSE	5342CDSE	New	
Decals	Peace Res	Peace Resource Project		SM483	New	
Art	American M	American Magnet	AMGTS-G	AMGTS-G	New	
Art	American M	American Magnet	AMGTS-G	AMGTS-G	New	
Art	American M	American Magnet	AMGTS-G	AMGTS-G	New	
Art	American M	American Magnet	AMGTS-G	AMGTS-G	New	
Art	American M	American Magnet	AMGTS-G	AMGTS-G	New	
Art	StickerU	StickerU	STICKERL	STICKERL	New	
Domestic kitchen appliances		A & T Designs			New	
Domestic kitchen appl	A&T Desig	A & T Designs			New	
Purses and handbags	Buxiuer	Buxiuer	EAU-504-1	EAU-504-1	New	
Boards	Adduster	Adduster			New	
Boards	XNXQLFP	XNXQLFPY			New	
Posters	Eshwb	Eshwb			New	

Decals		decals	decals		TEAM2103	New	
Art		GFL Graph	GFL Graphics	GFL-RA-S	GFL-RA-S	New	
Art		GT Graphi	GT Creative Inc.		7.8E+11	New	
Domestic kitchen appl		Ad Astra G	Ad Astra Graphics			New	
Domestic kitchen appl		Ad Astra G	Ad Astra Graphics			New	
Domestic kitchen appl		Ad Astra G	Ad Astra Graphics			New	
Batteries a	NOCQO	NOCO	NOCO	GB70	GB70	New	
Solid state	WESEC	Western D	Western Digital	WDS100T	WDS100T	New	Preferred
Hand sanit	GZMAP	Amazon B	Amazon.com Services	LLC.		New	
Badges or badge hold		Pawfly	Pawfly	Pawfly-UL	Pawfly-UL	New	
Computer display acc		MOUNTUF	MOUNTUP			New	
Computer displays		INNOCN	Guangxi Century Inno	H3CQC-P	H3CQC-P	New	
Media storage devices		Enfain	Enfain	5000560	5000560	New	
Business card holders		Arrobust	Arrobust	OEMSHN8	OEMSHN8	New	
Label maki	ZEP7L	Zencoma	Zencoma	TZ12-5-BC	ZZ-T12-5B	New	
Printer or c	AMZBB	Amazon B	Amazon	AZ851120	AZ851120	New	Preferred
Computer display acc		MOUNTUF	MOUNTUP			New	
Computer displays		INNOCN	Guangxi Century Inno	H3CQC-P	H3CQC-P	New	
Domestic s	HUSWU	GiveBest	GiveBest	PTC-SH90	SH-01	New	
Tape		BOMEI PA	DONGGUAN KAIDI A	BM: Brown	BM: Brown	New	
Novelty paper		SEVNDE		SEVNDE	SEVNDE	New	
Bags		Oikss	Oikss	0	0	New	Preferred
Paper pad	0A1FN	AT-A-GLAI	ACCO Brands	7.08E+08	7.08E+08	New	
Writing ins	EYZ9F	Paper Mat	Newell Rubbermaid O	1951640	1951640	New	
Cleaning a	CLOL7	Clorox	CLOO7	TU_42018	TU_42018	New	
Writing ins	BIC5I	BIC	BIC Corporation	RGLCG11	RGLCG11	New	
Battery chargers		Anker	Anker	A91C6		New	Preferred
Two way radios		MOICO	MOICO	T5		New	
Alkaline ba	AMZSM	Amazon B	AmazonBasics	ALK AAA3	AAA-36	New	Preferred
Air freshen	AIRQ7	Air Wick	Air Wick	94haeo-5	'94haeo-5	New	
Audio and	AMDSI	Amazon	Amazon	L2593C	53-036577	New	
Monitor arr	0AKNH	Aketek	Aketek	12 Inch He	Aketek-ZP	New	
Monitor arms or stand		HSTECH	HSTECH	hpzp-14in-	hpzp-14in-	New	
Vouchers (	6Q036	Amazon	Amazon	VariableDe	VariableDe	New	
Vouchers (	6Q036	Amazon	Amazon	VariableDe	VariableDe	New	
Computer	LOGAM	Logitech	Logitech	910-00603	910-00603	New	Preferred
Writing ins	AMZSM	Amazon B	Amazon	AH2013A-	RY108408	New	
Paper pads or noteboo		Dunwell	Dunwell	PLPP8511	PLPP8511	New	Preferred
Writing ins	BIC5D	BIC	BIC	RGLCG81	RGLCG81	New	
Planning systems		Ospelelf	Ospelelf		1	New	
Writing ins	PENAG	Pentel	PENTEL OF AMERIC	BL77-A	bl77-a	New	
Rollerball p	PENAG	Pentel	Pentel	BL77-C	BL77CDZ	New	
Bottles	ONILB	ONiLAB	ONiLAB	DispensMa	DispensMa	New	
Solid state	SAOXO	Sandisk	SanDisk Technologies	SDSSDA-5	SDSSDA-5	New	
Web cameras		JACKLY	Jackly	7.55E+11	dntt132	New	
Tires and tire tubes		Kenda	KENDA		Load Star	New	
Transportation compo		The Office	The Office Oasis	OAS-2010	OAS-2010	New	
Personal p	WYPBK	Wypall	Kimberly-Clark Profes	35015	35015	New	
Battery cha	BEAX7	Belkin	Belkin	WIZ032ttB	WIZ032ttB	New	Preferred

Brooms an	63267	O-Cedar	Freudenberg Household	172162	172162	New		
Clipboards		Ogtxlp	Ogtxlp	CCBV02	CCBV001	New		
Folders and binders a		WJunEYac	ZX Factory		ZX250702	New		
Weight and resistance		BAGAIL	DIYOUTH	WV0T-30-I	WV0T-30-I	New	Preferred	
Absorbents	BRACM	Brady	Brady	MRO50	MRO50	New	Preferred	
Household	LYSAA	Lysol	Reckitt	3307689	3307689	New		
Domestic disposable k		Joyborn	Joyborn	DDP-125W-6IN		New		
Domestic disposable c		Dixie				New	Preferred	
Domestic c	DIXKV	Dixie	Georgia Pacific LLC (A	5342CDSE	5342CDSE	New		
Wheels		ASRINIEY	ASRINIEY	AS2021_0	AS2021_0	New		
Drive comp	STFSD	Stens	Stens	265-703	265-703	New		
Rechargeable batterie		EBL	EBL	C9042W	C9042W	New		
Liquid crys	VIEC9	ViewSonic	ViewSonic	VX3276-M	VX3276-m	New	Preferred	
Computer	LOGAM	Logitech	Logitech	920-00847	920-00847	New	Preferred	
Web came	LOGAM	Logitech	Logitech	960-00133	960-00133	New	Preferred	
Loudspeak	BL30W	Bluedee	Bluedee	BD-SK010	BD-SK010	New		
Tablet protective film c		Ailun	Aliun	iPadPro 7t	ipad12.9in	New	Preferred	
Computer cable		OneKer	OneKer	CC-A1	CC-A1	New		
Battery cha	AMZSM	Amazon Ba	Amazon	PD20U-1T	PD20U-1T	New	Preferred	
Background screens		EMART	EMART	EM-S1N18	EM-S1N18	New		
Picture framing		ORIVAN	ORIVAN	MDFBK03	MDFBK03	New		
Domestic k	SWEJO	Sweet Hon	Sweet Home Collectio	Dish Rack	3PC-DD-W	New	Preferred	
Background screens		EMART	EMART	EM-S1N18	EM-S1N18	New		
Storage racks or shelv		Himix	Himix	KD01-4	KD01-4	New		
Coffee and tea		HANDPICK	VAHDAM			New		
Coffee and	NET0O	Coffee Mat	Coffee mate	PP-GRCE2	PP-GRCE2	New		
Pest control products		BietrunPro	BietrunPro	FCZZ-01	FCZZ-01	New		
Domestic c	TASHK	TashiBox	Tashibox	100		New		
Domestic disposable k		PLASTICP	Plasticpro			New		
Domestic c	OE019	Amazon Ba	Amazon.com Services LLC.			New		
Air freshen	AIRQ7	Air Wick	AmazonUs/RECAS	1	1	New	Preferred	
Vehicle testing and me		CARBO IN	CARBO USA	D25-CSB-(	D25-CSB-(	New	Preferred	
Two way radios		Wishouse	WisHouse	M9		New		
Sport accessories		ZOORON				New		
Calendars		Blue Summit Supplies		BSS-9258	BSS-9258	New	Preferred	
Cleaning a	LYSAA	Lysol	Lysol Spray	1	1	New		
Paper pads or noteboo		BooQool	BooQool	BQA4ZIPP	BQA4ZIPP	New		
Writing instruments		Goldge	Goldge	AGGOPR1	AGGOPR1	New		
Wearable computing c		Jegoteer	Symphonier	KF04E	KF04E	New		
Lecterns and sound sy		AdirOffice	AdirOffice	ADI661-Cc	ADI661-Cc	New	Preferred	
Cable locks	AMZSL	Amazon Ba	Amazon	AB-BL105	AB-BL105	New		
Belts or suspenders		Boyiee	Boyiee	Boyiee-bel	Boyiee-bel	New		
Paper pads	0A1FN	AT-A-GLAI	ACCO Brands	SD387132	SD387132	New		
Power generators		DaranEner	Dongguan Menche El	NEOZ	NEOZ	New		
Showcases		Samplife		Coin rack-(	Coin rack-(	New		
Showcases		Jinchuan	Jinchuan	Small-Blac	Small-Blac	New		
Computer cable		Silkland	Silkland	ebf60c57-c	S3507	New	Preferred	
Mouse pads		MROCO	MROCO.LLC	MROCO-C	MROCO-C	New	Preferred	
Computer cable		Snowkids	Snowkids	hdmi-us	hdmi-us	New		

Computer	LOGAM	Logitech	Logitech	920-01326	920-01326	New	
Portable and Tempora		Honche	Honche	srl	aur001	New	
Special en	DEWKJ	DEWENW	Dewenwils	SP-058A/T	43237-2	New	Preferred
Pumps	STCDQ	Stansport	Stansport (Outdoors)	430	430	New	
Ribbon making materi		Homeford	Homeford			New	
Power generators		EnginStar	Hengke Energy(Guan	R300	300W	New	
Portable and Tempora		YEGUO	YEGUO	7b067f0f-fa	0d-4b13-9	New	
Vehicle tes	WIO8J	Winters Ins	Winters	PEM1401L	PEM1401L	New	
Domestic dishes and s		Vtopmart		VM05017-AU-D		New	
Pressure s	APPW9	Apple	Apple	MX2D3AM	MX2D3AM	New	
Studio aids		generic	Generic	Christmas2	Generic	New	
Flags or accessories		tineit	tineit	tineit0370	tineit0370	New	
Domestic c	OE019	Amazon Ba	Amazon	TTGC0534	TTGC0534	New	
Battery cha	MEAO1	MEAN WE	MEAN WELL	EDR-120-1	EDR-120-1	New	
Locks and security ha		Lion Locks	Lion Locks	8.5E+11		New	Preferred
Domestic disposable k		Goodluck	Goodluck	JZ-JS100F	GL1-DCSZ	New	
Portable and Tempora		BUCASA	BUCASA	SZ-C002	SZ-C002	New	
Personal p	WYPBK	Wypall	Kimberly-Clark Profes	35015	35015	New	
Paper pads	0A1FN	AT-A-GLAI	ACCO Brands	SD387132	SD387132	New	
Cleaning a	PLEAE	Pledge	SC Johnson	336385	72373	New	
Cleaning c	OE019	Amazon Ba	Amazon.com Services	89-300LLF	89-340LLF	New	
Bins and b	RUD3N	Rubbermai	United Solutions	RMCC300	RMCC300	New	
Audio visua	JSAUL	JSAUX	JSAUX	8.54E+09	JSDEKJR(	New	Preferred
Audio visual equipmer		Seulliya	Seulliya	Seulliya	Seulliya	New	
Audio visual equipmer		esinkin	esinkin	0	0	New	
Vouchers (	6Q036	Amazon	Amazon	VariableDe	VariableDe	New	
Personal safety device		IANFAN	IANFAN	743986_2_	743986_2_	New	
Confection	BRCIT	Brach's	Ferrara	95069	95069	New	
Automobile or light tru		AutoForev	AutoForever		AFtyres-B(	New	
Chassis components		Fleshy Lea	Fleshy Leaf	01YU036	01YU036	New	
Art		DoubleFill	DoubleFill	MEE-Doub	MEE-Doub	New	
Artificial plants		Mimorou	Mimorou	Mimorou-W	Mimorou-W	New	
Non electrical lighting		AceOrbit	AceOrbit	QMA-AceC	QMA-AceC	New	
Art		Roowest	Roowest	YAN-Roow	YAN-Roow	New	
Non electrical lighting		AceOrbit	AceOrbit	QMA-AceC	QMA-AceC	New	
Art		DoubleFill	DoubleFill	MEE-Doub	MEE-Doub	New	
Artificial plants		Mimorou	Mimorou	Mimorou-W	Mimorou-W	New	
Arts and crafts equipm		Roowest	Roowest	YAN2928	Roowest-M	New	
Bath and body		US+	US+ Healthcare Products			New	Preferred
Background screens		Lusofie	Lusofie	733415_1_	733415_1_	New	
Toy balloons or balls		Paeyeq	Paeyeq	QQLL-110	QQLL-110	New	
Table cloths		Gatherfun	Gatherfun	11105	11105	New	
Hooks	COHOO	Command	3M	17231-ES	17231-ES	New	
Pins or tacks		YEVEETTE	YEVEETTE	A123	123	New	
Box sealing tape dispe		Zuvo	Zuvo	90313C	90313c	New	
Air freshen	AIRQ7	Air Wick	AmazonUs/RECAS	94haeo-5	'94haeo-5	New	
Uninterrup	APCAE	APC	APC	BE425M	BE425M	New	Preferred
Calendars		Blue Summit Supplies		BSS-9258	BSS-9258	New	Preferred
Printed put	PBLCA	PublicAffai	PublicAffairs		9.78E+12	New	Preferred

Paper pads or notebo	dilitego	dilitego	Ztbjb-Hei	Ztbjb-Hei	New	
Air filters	CoreCarbo	CoreCarbon	HRF-K2	HRF-K2	New	Preferred
Confectionary product	Spangler	Spangler Candy Company			New	
Bedclothes and table a	Artoid Mod	Artoid Mode	TableRunn	TableRunn	New	Preferred
Bedclothes and table a	Artoid Mod	Artoid Mode	TableRunn	TableRunn	New	Preferred
Battery chargers	KOPIDOE	Shenzhen Yixing Electronic Technology Co.,			New	
Confectionary product	LA Signature				New	
Portable and Tempora	YEGUO	YEGUO	7b067f0f-fa	0d-4b13-9	New	
Fencing SUUH0	Sunnyglad	Sunnyglade	29405	37595	New	
Nightwear SHNSK	Christmas	Christmas Peppermint Candy Ca		J3Q7RMEI	New	Preferred
Cable ties	ANOSON	ANOSON	4”+6”+8”+	14”+6”+8”+1	New	
Nightwear SHNSK	Christmas	Christmas Peppermint Candy Ca		J3Q7RMEI	New	Preferred
Portable and Tempora	E-Kong	E-Kong	SZ-C002	SZ-C002-1	New	
Nightwear SHNSK	Christmas	Christmas Peppermint Candy Ca		J3Q7RMEI	New	Preferred
Hardware and fittings	S SYDIEN	Sydien	H2020070	H2020070	New	
Hardware and fittings	uxcell	uxcell	Flat Fan S	a2505030(	New	
Hardware and fittings	uxcell	uxcell	Flat Fan S	a2505030(	New	
Writing ins EXRC9	EXPO	Expo	2138471	2138471	New	Preferred
Ribbon making materi	Livder	Livder Decor	3 roll ribbo	3 roll ribbo	New	
Confectionary product	Yumzo	Yumzo			New	
Portable and Tempora	E-Kong	E-Kong	SZ-C002	SZ-C002-1	New	
Portable and Tempora	E-Kong	E-Kong	SZ-C002	SZ-C002-1	New	
Art	Simgoing	Simgoing	YYW-Simg	YYW-Simg	New	
Toys	GOOSH	GOOSH	27203-X	27203-X	New	
Folders and binders a	Vebermo	Vebermo		FF-DL160(	New	
Folders and binders a	Vebermo	Vebermo		FF-DL160(	New	
Folders and binders a	Vebermo	Vebermo		FF-DL160(	New	
Folders and binders a	Vebermo	Vebermo		FF-DL160(	New	
Folders and binders a	Vebermo	Vebermo		FF-DL160(	New	
Folders and binders a	Vebermo	Vebermo		FF-DL160(	New	
Battery cha MEAO1	MEAN WE	MEAN WELL	EDR-120-1	EDR-120-1	New	
Printing and writing pa	PPAPPAPI	PPAPPAPPIYO	Line3x5mu	Line3x5mu	New	
Labels	SBLABELS	SBLABELS		LAMFBAG	New	
Toys	Disney Sto	Disney	4.17E+11	4.17E+11	New	
Cameras	Gofunly	Gofunly	H3	H3	New	Preferred
Planning systems	AT-A-GLAI	ACCO BRANDS USA, LLC		SK38-704-	New	
Background screens	LYUBASA	LYUBASA	CU111	CU111	New	
Bedclothes and table a	FIGEPO	FIGEPO	FIGEPO	FIGEPO	New	
Tape	Fetefest	Fetefest	FFGT-30Y	FFGT	New	
Art	Narremcoy	Narremcoy	LU-HANLI	LU-HANLI	New	
Ribbon making materi	Syhood	Syhood	Syhood-Na	Syhood-Na	New	
Toys	Red Co.	Red Co.	42512-EU	42512-EU	New	Preferred
Decals	Hoshin	Hoshin			New	
Artificial plants	efulycozyy	EFULI-HUB	Christmas	Christmas	New	
Artificial plants	HNHNYXC	HNHNYXC	Christmas\	Christmas\	New	
Artificial plants	Canlierr	Canlierr	UA-Canlier	UA-Canlier	New	
Background screens	LOLStar	LOLStar	Christmas	4	New	
Ribbon making materi	FHzytg	FHzytg	P4035	P4046	New	
Exterior lighting fixture	Best Choic	Best Choice Products	SKY6555	SKY6555	New	

Computer cooling fan		LAOKOEN	guangzhouruichengshangmaoyou		01YU011	New	
Calendars		Gannyfer	Gannyfer	18	18	New	
Measuring wheels for		zozen	zozen	3	3	New	
Air freshen	GLAAI	Glade	SC Johnson	386693	386693	New	
Non alcohc	COKEL	Coca-Cola	The Coca-Cola Compa	4.9E+10	5232	New	
Non alcohc	SPRT1	Sprite	The Coca-Cola Compa	4.9E+10	5235	New	
Spring or n	PUVKL	Pure Life	BlueTriton	194627	194627	New	
Non alcohc	PE8YB	Pepsi	PepsiCo	1.2E+10	1.2E+10	New	
Non alcohc	SPUAI	Sprite	The Coca-Cola Compa	4.9E+10	4.9E+10	New	
Brooms and mops and		Aquatix Pr	Aquatix Pro	PD-4563	PD-4563	New	
Hardware and fittings		Filtration W	Filtraiton Warehouse	RU2FW845P		New	Preferred
Power con	MEAO1	MEAN WE	MEAN WELL	EDR-120-2	EDR-120-2	New	
Power conditioning eq		MEAN WE	Mean Well	DDR-120A	DDR-120A	New	
Staplers	AMZBL	Amazon Ba	Amazon	E0394	E0394	New	
Staplers	BOT1U	Bostitch	Bostitch Office	2210	2210	New	
Planning systems		Yoment	Yoment		AW2025-L	New	
Wallpapers		sanyi		Christmas	Christmas	New	
Novelty paper		Linelglobal		2.02E+08	2.02E+08	New	
Toys		BILLFULL	BILLFULL	Party	BILLFULL	New	
Masking tape		SmaringRc	Smaring		Blue Painte	New	
Masking ta	AMZSM	Amazon Ba	Amazon	AB506-3	99981	New	
Universal serial bus hu		GANA	GANA	Bi-HDMI	Bi-HDMI-A	New	
Domestic c	KEURI	Keurig	KEURIG	K-Elite	5E+09	New	
Cleaning a	LYSI9	Lysol	Reckitt	1.92E+10	1.92E+10	New	
Paper pads or noteboc		Heveboik		HEVE-DAI	HEVE-DAI	New	Preferred
Locks and security ha		MROCO	MROCO	MROCO-H	Hand bell-(	New	
Dramatic play equipm		SJFBJNJHJ				New	
Stake or peg		TURNMEON		GM01	GM01	New	
Carts	WENX9	WEN	Great Lakes Tool MF(	73004	73004	New	
Toys		The Dreide	The Dreidel Company	JHKGLH87	IDR24	New	
Dramatic play equipm		BEVTEE				New	
Costumes or accesso		Frienda	Frienda	Frienda-Fr	Frienda-Fr	New	
Dramatic play equipm		NUOBEST	NUOBESTY	157291KH	157291KH	New	
Art		Liliful	Liliful	Liliful-deco	Liliful-deco	New	
Signage		Fun Expres	Oriental Trading Comp	13911275	13911275	New	
Wall artistic decoratior		Glitzhome	Glitzhome		2.01E+09	New	
Non electrical lighting		Zion Judai	Zion Judaica Ltd	MENPVC-S	MENPVC-S	New	
Toys		bbioc	bbioc	Ziih-KZ-Fru	Ziih-KZ-Fru	New	
Furniture mirror		Menorah.n	Menorah.net	29016	29016	New	
Computer cable		Silkland	Silkland	ebf60c57-c	S3507	New	Preferred
Air freshen	AIRQ7	Air Wick	AmazonUs/RECAS	FETEGT18	FETEGT18	New	Preferred
Domestic c	KEURI	Keurig	Keurig	K-Express	K-Express	New	
Key chains or key cas		Green Beret	Tactical			New	
Fall protection and res		REDOVAN	REDOVANT		SnapHook	New	
Tobacco a	CAMBZ	Camco	Camco	57549	57549	New	
Medical ac	ACOV5	MDF Instru	MDF Instruments	MDF747XF	MDF747XF	New	
Key chains or key cas		CrocSee	Abigelephant Technol	1X027	1X027	New	
Clock timers		Tiffcofio	TiFFCOFiO	TF-1703	TF-1703	New	
Rechargeable batterie		Fancy Buy	Dongguan Lewe Elect	L18C4P71		New	

Organizers and acces	RHCSZ	RHCSZ	RHC-6ps-s	RHC-6ps-s	New	
Calendars	HOSIMAY	HOSIMAY		WAC	New	
Planning systems	Yoment	Yoment		AW2025-L	New	
Calendars	CRANBUR	CRANBURY	DPAD24A'	DPAD24A'	New	Preferred
Planning systems	Yoment	Yoment		AW2025-L	New	
Computer Equipment	Hopipad	Hopipad	keyboard s	keyboard p	New	
Computer Equipment	Awnour	Awnour	D-0001	D-0001	New	Preferred
Coffee and	NET0O	Coffee Mat	Coffee mate	PP-GRCE2	PP-GRCE2	New
Coffee and	FRGZV	Amazon Fr	Amazon Fulfillment Services		New	Preferred
Coffee and	NET0O	Coffee Mat	Coffee mate	PP-GRCE2	PP-GRCE2	New
Coffee	Lavazza	lavazza	TS0417-A7	LEPUSMG	New	
Flags or accessories	Tatuo	Tatuo	Tatuo-Tiss	Tatuo-Tiss	New	
Domestic kitchen appl	JarThenaA	JarThenaAMCS	J4625	J4625	New	
Decals	Outus		Outus-111	Outus-111	New	
Background screens	Mocsicka	Mocsicka	Q-C2-6067	Q-C2-6067	New	
Background screens	AIBIIN	AIBIIN	MI559	MI559	New	
Domestic kitchen appl	JarThenaA	JarThenaAMCS	J5086	J5086	New	
Signage	Photken	Photken	HB110	HB110	New	
Art	Chinco	Chinco	Chinco-Wi	Chinco-Wi	New	
Background screens	mortd	mortd	MT316	MT316	New	
Mobile pho	APPW9	Apple	Apple	MGFQ4ZM	MGFQ4ZM	New
Vehicle floor mat	WeatherTe	Weathertech	4419041V	4419041V	New	Preferred
Lifting equipment and	MUAKIOY	MUAKIOY			New	
Folders and binders a	Vebermo	Vebermo		FF-DL160(	New	
Wallpapers	Jyanl		Large Christmas Winc		New	
Magnets and magneti	MISS FAN	MISS FANTASY		QHY13-GX	New	
Decals	Ivenf	Ivenf		IV-0222	New	
Domestic kitchen appl	CERLMLA	TANYIDAO	20200824-	20200824-	New	
Decals	Whaline	Whaline	W18606	W18606	New	
tmas Decorations	Generic	Generic	1	1	New	
Decals	T&W SAM	T&W SAME FILM	1	MC-6	New	
Decals	Funnlot	Funnlot	fk55fretgfe	fk55fretgfe	New	
Decals	Rotamora	Santa001A	Santa001A	3	New	
Art	Tepoobea	Tepoobea	Christmas	WINYUNN	New	
Wallpapers	Oeyliz	Oeyliz		TZ-BSXH-(	New	
Exercise b	FI2NK	Fitvids	BalanceFrom	20001060	BFEB-55B	New
Wallpapers	Yusongirl	Yusongirl		window-sti	New	
Art	Hifunwu	Hiwu		SD02	New	
Wallpapers	sanyi		Christmas	Christmas	New	
Decals	Tevxj	Tevxj	TE0440	TE0440	New	
Domestic kitchen appl	IMISHM	IMISHM	Christmas	Magnet	New	
Domestic kitchen appl	Whaline	Whaline	W10134	W10134	New	
Personal communicati	hohem	hohem	iSteady M7	HPG-M7	New	
Coffee and	NEUQ3	Coffee Mat	Nestle	35120	35120	New
Chocolate	NJP0K	N'Joy	N JOY	NJO 9420	NJO 9420	New
Coffee and	NEUQ3	Coffee Mat	Nestle	35070	35070	New
Chocolate	SUH0T	IN THE RA	Cumberland Packing (	SUG50319	50319_EA	New
Signage	Fancy Lan	Fancy Land		2.5E+09	2.5E+09	New
Domestic disposable k	MFJUNS				New	

Toy balloons or balls	Vlipoeasn	Vlipoeasn	1	1	New	
Fastening supplies		ACCO	ACC25978	ACC25978	New	
Televisions	AMDSI	Amazon	Amazon	PA38CA	53-101621	New	Preferred
Audio and visual equip	Apple	Apple	Apple TV 4	Apple TV 4	New	Preferred
Office Equipment and	Pionites	PIonites	12'' 12Slot	PW10	New	
Domestic coffee make	MUELLER	MxdcELLERHOME	Coffee Mal	DC-550	New	
Cleaning and disinfect	Dust-Off	Dust-Off		ljbuiuw-664	New	
Printer or copier paper	Better Offic	Better Office Products	32204	32204	New	
Teacher resource mat	Thboxes	Thboxes		G5731K-1	New	
Photography paper	Better Offic	Better Office Products		32200	New	
Domestic c	AMZSM	Amazon Ba	Amazon	CM1091A-	CM1091A-	New	
Outdoor furniture	Giantex	Giantex	GT71194-(	GT71194-(	New	Preferred
Confectionary product	Spangler	Spangler Candy Company			New	
Confection	NF07R	Mars	Mars			New	
Bags	JOYIN	Joyin Inc	8.1E+11	8.1E+11	New	
Dramatic play equipm	PrettyQuee	PrettyQueen		jkk99	New	
Dramatic play equipm	WUPPP				New	
Confection	BRCIT	Brach's	Ferrara	95069	95069	New	
Canopy	USWEE	US Weight	Escalade Sports	U0040	U0040	New	
Background screens	SLOW DO	SLOW DOLPHIN	SD-1073	SD-1073	New	
Computer	PHJA8	Philips	TPV Technology	34E1C560	34E1C560	New	
Personal p	WYPBK	Wypall	Kimberly-Clark Profes	35015	35015	New	
Planning systems	Lbylyhxc	Lbylyhxc	Colorful-00	Colorful-00	New	
Table cloths	Party Solid	Crown	1	1	New	Preferred
Personal paper produ	Party Solid	Crown Display	95420.2	95420.2	New	Preferred
Domestic dishes and s	Exquisite	Crown Display	98705	98705	New	Preferred
Domestic dishes and s	Exquisite	Crown Display	98723	98723	New	Preferred
Personal paper produ	Party Solid	Crown Display	95407.2	95410.2	New	Preferred
Domestic dishes and s	Exquisite	Crown Display	98710	98710	New	Preferred
Personal paper produ	Party Solid	Crown Display	95405.2	95405.2	New	Preferred
Table cloths	Party Solid	Crown	1	1	New	Preferred
Personal communicati	hohem	hohem	iSteady M7	HPG-M7	New	
Printer and facsimile a	AURASKY	AURASKY	218X with	AOAKY_W	New	
Table cloths	Hafangry	Hafangry			New	
Domestic dishes and s	Geelin	Geelin	HOD-Geeli	HOD-Geeli	New	
Table runners	Pudodo	Pudodo	XN-163-E	XN-163-E	New	
Art	Blosssoun	Blosssound	GEY1139	GEY-Bloss	New	
Portable and Tempora	LJLNION	Taizhou Tengyuan De	ZF-150-3/SB		New	
Signage	DIYDEC	DIYDEC	DIYDEC-U	DIYDEC-U	New	
Domestic c	OE019	Amazon Ba	Amazon.com Services LLC.			New	
Lubricating	ULUL6	ULTRASO	UltraSource	501333	501333	New	
Domestic coffee make	Sendextra	SendExtra	SEX-4173	SEX-4173	New	
Decals	DIYDEC	DIYDEC	DIYDEC-U	DIYDEC-U	New	
Decals	Dorgua	Dorgua	DG182	DG182	New	
Decals	Whaline	Whaline	W10209	W10209	New	
Decals	Spiareal	Spiareal	Spiareal- V	Spiareal- V	New	
Table cloths	misaya	misaya	YHPVC-RT	RT027-3	New	
Background screens	VILIFEVEF	VILIFEVER	RED032	RED032	New	
Domestic dishes and s	Grencian	Grencian			New	

Baking supplies	Cheerevea	Cheereveal	PDEC-654	PDEC-654	New	
Background screens	Rainlemon	Rainlemon	JSDIBBQ-'	JSDIBBQ-'	New	
Personal communicati	Spigen	Spigen	AGL10652	AGL10652	New	Preferred
Industrial trucks	Goovilla	Goovilla	GV-UC03V	B0DNFB8F	New	
Confection	KIP9L	KIND	KIND		New	Preferred
Crisps or c	CACF8	Cape Cod	DISTRIBUTED BY CA	2.01E+11	2.01E+11	New
Hardware		Romeda	Romeda	1		New
Snack fooc	EMFNA	Emerald	Snyders of Hanover	112161	PP-GRCE:	New
Snack fooc	FRJA0	Frito Lay	Frito-Lay (Retail Selec	ASINPPOS	ASINPPOS	New
Surveillance and detec		onsogi	onsogi		JZ-300	New
Surveillance and detec		Ampper	Ampper	AM-MM02	AM-MM02	New
Self-inking stamp		ExcelMark	Discount Rubber Stan	G102193	G102193	New	Preferred
Organizers	H600L	Azar Displa	Azar Displays	252378	252378	New	Preferred
Organizers and acces		WOWBOX	WOWBOX	WB-02-00(	WB-02-00(	New	
Printer or copier paper		Joyberg	Joyberg	09BQTZ00	09BQTZ00	New	
Self-inking stamp		ExcelMark	ExcelMark	ExcelMark	EM	New	Preferred
Computer display acc		Mamol	Mamol			New	
Cleaning and disinfect		Wipex	Dutch Harbor Brands		WX71989!	New	Preferred
Batteries and cells and		BM Premiu	BM Premium	NB11LH	BM-NB11L	New	Preferred
Locks and security ha		Faburo	Faburo	4pcs Short	Shackle C	New	
Tent cards	AVFX9	Avery	Avery	5309	5309	New	
Vehicle he	MAXX0	Maxxima	Maxxima	MHLE-4X6	MHLE-4X6	New	
Coffee and	DOUXL	Double Do	Double Donut Coffee			New	
Coffee and	BIHRY	Bigelow Te	R.C. Bigelow, Inc	123	529077-00	New	
Coffee and	BIHRY	Bigelow Te	R.C. Bigelow, Inc	7.23E+10	1039	New	
Coffee and tea		Bigelow Tea				New	Preferred
Alkaline ba	ENIYT	Energizer	Energizer	AP91DP-3	E3037289(	New	
Personal communicati		Spigen	Spigen	AGL10124	AGL10124	New	Preferred
Writing instruments		Bottles N E	Bottles N Bags	3259	72pk-colori	New	
Confectionary product		Domino	American Sugar Refin	TS0417-A7	VFMRP-4(	New	Preferred
Labels		Lrogoe	Lrogoe	CC-01	CC-01	New	
Mouse pads		CIOEY	CIOEY	SIGN-071	SIGN-071	New	
Wall artistic decoration		WTTORDE	WAOU		C-DOOR-S	New	
Portable and Tempora		Toodour	Toodour	TD-B81CM	TD-B81CM	New	
Art		Tinbax	Tinbax	7.42E+11	7.42E+11	New	
Fastening supplies		QTBLY	QTBLY	HDVR-1x2	HDVR-1x2	New	
Domestic dishes and s		SZTZPW	SZTZPW	table decor	24111402	New	
Office or work chair		CAPOT	CAPOT	OC.017	OC.017	New	
Domestic disposable k		Daily Chef	Daily Chef	COMINHK	na	New	
Coffee and tea		Bigelow Tea				New	Preferred
Coffee and	INZPI	Internation	International Delight	ITD101522	ITD101522	New	Preferred
Computer Equipment		Miesherk S	Miesherk STOCK	iPad Pro 1:	iPad Pro 1:	New	
Voice microphones for		Facmogu	Mo-gu	A19226-M(	A19226-M(	New	
Voice microphones for		Facmogu	Facmogu	A19149-M(	A19149-M(	New	
Computer Equipment		tounee	Tounee	TS04	TS2	New	Preferred
Computer cable		toocki	Shenzhen Toocki Net	XY240-3	XY240-3	New	
Personal communicati		Spigen	Spigen	AGL07907	AGL07907	New	Preferred
Battery cha	UGRJJ	UGREEN	Ugreen Group Limited	CD226	40737	New	Preferred
Mobile pho	APPW9	Apple	Apple	MGF84LL/	MGF84LL/	New	

Labels		WSICSE	WSICSE	5770K-11-I	5770K-11-I	New	
Apparel and Luggage		Vtopmart	Vtopmart	RCVT0004	SVM03010	New	Preferred
Hooks		pickpiff	pickpiff			New	
Domestic kitchen appl		Mountman	Mountman		MM-ZB500	New	
Computer cable		CableCrea	CableCreation	CC0011	CC0011	New	
Hooks	COHOO	Command	3M	CL806-45N	CL806-45N	New	
Decals		Traplace	Traplace	WindowCli	WindowCli	New	
Decals	CCIN8	CCINEE	CCINEE	DK075M1F	DK075M1F	New	
Art		Traplace	Traplace	WindowCli	WindowCli	New	
Decals		Rotamora	Santa001A	Santa001A	3	New	
Outdoor fu	IDZOJ	IDZO	Yes4All	D4PW	D4PW1	New	
Bags		MESHA	MeSha	12x7x17-2	12x7x17-2	New	
Hammers	ESTW1	Estwing	Estwing	MRF2LB	MRF2LB	New	
Paper towe	SCWYK	Scott Profe	Kimberly-Clark Profes	KCC01840	KCC01840	New	Preferred
Domestic c	OE019	Amazon Ba	Amazon.com Services	B0CLH144	B0CLH144	New	
Domestic disposable k		RACETOP	RACETOP	paper plate	paper plate	New	Preferred
Writing ins	SHCB7	Sharpie	Sanford	75846	75846	New	
Label making tapes		Labelife	Labelife	TZe-141	8HO6-AZe	New	
Domestic dishes and s		ASANMEY	CJWLKJ Store	50OZSLH-03		New	
Fishing tac	ATTAA	attwood	Attwood	11764-1	11764-1	New	
Brackets and braces		SeaSierra	SeaSierra Marine Boa	2150 black	2150 black	New	
Novelty paper		Yotelab		Yote-25x3	Yote-25x3	New	
Ribbon making materi		Juexica	Juexica			New	
Phone hea	JABU9	Jabra	Jabra	4999-829-2	4999-829-2	New	Preferred
Computer	AMZSM	Amazon Ba	Amazon	HL-007307	ADHDTV2	New	Preferred
Tablet com	APPW9	Apple	Apple	ME7W4LL/	ME7W4LL/	New	
Domestic disposable k		FIPOLLI	FIPOLLI	GEJ01-96pk		New	
Wall artisti	BEISC	Beistle	Beistle	99066	99066	New	
Toy balloons or balls		Ertyjikg	Ertyjikg		Ertyjikg1	New	
Pressure s	APPW9	Apple	Apple	MX2D3AM	MX2D3AM	New	
Gift wrapping paper or		Chapou	Chapou		Chapou-N	New	
Clothing	SHNSK	Vintage Sn	Vintage Snowman Merry Christm		AM13PS5E	New	Preferred
Clothing	SHNSK	Vintage Sn	Vintage Snowman Merry Christm		AM13PS5E	New	Preferred
Clothing	SHNSK	Vintage Sn	Vintage Snowman Merry Christm		AM13PS5E	New	Preferred
Computer	AMZSM	Amazon Ba	Amazon	SSD0_3	ADHDTV2	New	Preferred
Computer display glar		ZYY	ZYY	1 Pack: 20"	-22" Diago	New	
Wheels		Houseable	Houseables	CWS-GR-7	CWS-GR-7	New	Preferred
Computer Equipment		YUGMCO(	YUGUO	YUGUO001		New	
Invitation or announce		Paper Junk	Pipilo Press	WACHG	WACHG	New	
Fastening supplies		Officemate	Officemate	99916	99916	New	
Ribbon ma	OFFVW	Offray	Berwick Offray	453931	453931	New	
Domestic c	KEURF	Keurig	Keurig	Water Filte	109964	New	
Personal p	BOUT7	Bounty	Procter & Gamble	96595	34885PK	New	Preferred
Writing ins	PFNR9	Sharpie	Newell Rubbermaid O	38201	38201	New	
Tent cards	AVEY9	Avery	Avery	5812	5812	New	
Lubricating	SUTFR	Super Lub	SUPER LUBE	41050	41050	New	
Printed publications		IFSTA	IFSTA			New	Preferred
Self-inking stamp		ExcelMark	ExcelMark	ExcelMark	EM	New	Preferred
Battery cha	0AZLP	Anker	Anker	A2348	A2348	New	Preferred

Paper pad	ADAM0	Adams	TOPS Business Form	S8796	S8796	New	
Phone headsets	HEIBAS	Origin qilin	G7	G7	New		
Novelty pa	AVERF	Avery	Avery	5881	5881	New	
Coffee		Dunkin' Do	GREEN MOUNTAIN COFFEE RO		6933	New	
Air filters		MOOKA	MOOKA	PR1	PR1 Air Pu	New	Preferred
Pen or flas	SDSK9	SanDisk	Western Digital Techn	SDCZ73-2	SDCZ73-2	New	Preferred
Cleaning c	OE019	Amazon Ba	Amazon.com Services	89-225LFL	89-255LFL	New	
Hand sanit	GZMAP	Amazon Ba	Amazon.com Services LLC.			New	
Household	CLCW1	Claire	AmazonUs/PLZAJ	CL1003-12	CL1003	New	Preferred
Hand sanit	PURLQ	Purell	GOJO - Commercial	3659-12	3659-12	New	Preferred
Ball point pens		Motiskyy	Motiskyy	JAO-Motis	JAO-Motis	New	
Flags or accessories		Lapogy	Lapogy	Flags	Flags	New	
Boards		Lincia	Lincia		Lincia-Alun	New	
Printer and	CLING	C-Line	C-Line Products Inc.	CLI30526	30526	New	
Plumbing fixtures		Generic	WorChess	NY-115703	NY-115703	New	
Lamps and lightbulbs		Satco	Satco	s4881	S4881	New	Preferred
Safety apparel		HexArmor	HexArmor	4013	4013-S (7)	New	Preferred
Personal p	WYPBK	Wypall	Kimberly-Clark Profes	35015	35015	New	
Domestic dishes and s		CMUSKO	Dreamp	plate	plate	New	
Toy balloons or balls		Ertyjikg	Ertyjikg		Ertyjikg1	New	
Background screens		Axtxryx	Axtxryx	Thanksgivi	Thanksgivi	New	
Table cloths		Childom	CQX			New	
Table cloths		VitalCozy	VitalCozy	LUA-VitalC	LUA-VitalC	New	
Domestic disposable k		FIPOLLI	FIPOLLI	GEJ01-96pk		New	
Software		Diamond D	Diamond Digital Group, LLC			New	
Cutting and crimping a		Emnrod	Emnrod		Cutting Ma	New	
Non dairy c	COFPE	Coffee Mat	Nestle Professional	84652	84652	New	Preferred
Coffee and	TWIC	Twinings	Twinings			New	
Signage		Therwen	Therwen	GFA-Therv	GFA-Therv	New	
Flashlight		Victoper	Victoper	VT-FLV10(	VT-FLV10(	New	
Paper pads or noteboo		Blue Sky	Blue Sky	155154	155154	New	
Novelty paper		Posty Card	Posty Cards	A1634U	A1634U	New	Preferred
Key tags		KAKAMINA	KAKAMINA	White Plas	White Plas	New	
Key chains or key cas		Specialist I	Specialist ID	DIY Crafts_	B01E9IL56	New	Preferred
Locks and security ha		CleverDeli	CleverDelights	KeyRing-5	KeyRing-5	New	
Filing cabinets or acce		Kooyon	Kooyon			New	
Batteries and cells and		Exell Batte	Exell Battery		EBPLC-22	New	Preferred
Computer Equipment		Uppuppy	Uppuppy	for iPad Pr	for iPad Pr	New	
Air freshen	AIRQ7	Air Wick	AmazonUs/RECAS	1	1	New	Preferred
Cleaning a	AIRQ7	Air Wick	Air Wick	H&PC-745	na	New	Preferred
Media storage devices		uni	uni	UNICASD(	UNICASD(	New	
Computer cable		SUNGUY	SUNGUY		B141-1.5m	New	
Power cable		ANNQUAN	ANNQUAN			New	
Computer cable		SUNGUY	SUNGUY	592	B141-1m-2	New	
Computer cable cover		Wrap-It St	Wrap-It Storage			New	Preferred
Aluminum	REYN1	Reynolds	Reynolds Consumer F	8027	8027	New	
Restroom supplies		X Lent	X-Lent	soap dispe	soap dispe	New	
Leaf tea	TWINZ	Twinings	Twinings	TWI-002	TWI-002	New	
Bags	GL787	Glad	Glad	1.26E+10	thomaswi	New	Preferred

Spring or n	FIJKG	FIJI	FIJI Water	9.42E+12	FFUS 0.5L	New	
Food and beverage di		OVICAR	Ovicar	Coffee cup	Cup and Li	New	
Coffee and	KEURB	Keurig	Green Mountain Coffee Inc.			New	
Domestic kitchen tools		Cisily	Cisily	HMJ-Y008	HMJ-Y	New	
Domestic disposable c		RACETOP				New	Preferred
Rechargeable batterie		Power Son	Power Sonic	PS-1270F	PS-1270F	New	
Software		Flipnode Ll	Flipnode LLC			New	
Novelty pa	AVEY9	Avery	Avery	5881	5881	New	
Coffee and	DUO49	Dunkin'	The J.M. Smucker Co	8.81E+11	8.81E+11	New	
Stake or peg		AceOrbit	AceOrbit	QMA-AceC	QMA-AceC	New	
Signage		Vibzox	Vibzox	LT-BL07-H	LT-BL07-H	New	
Background screens		Vibzox	Vibzox	LT-BL07-H	LT-BL07-H	New	
Art		pinkblume	MZY Trading Co., Ltd	MZY-BOB	MZY-BOB	New	
Art		Funnlot	Funnlot	Funnlot023	Funnlot023	New	
Art		LOKIPA	LOKIPA	EN031M1F	EN031M1F	New	
Background screens		KatchOn	KatchOn	KA-TG-PS	KA-TG-PS	New	
Stake or peg		Geetery	Geetery	LEC-Geete	LEC-Geete	New	
Wall artistic decoratior		Tatuo			CS-Tatuo-2	New	
Decals		Mfault	Mfault	MFA-292-F	MFA-292-F	New	
Purses and handbags		tineit	tineit	tineit-83	tineit-83	New	
Decals		IMISHM	IMISHM	thanksgivir	thanksgivir	New	
Art		BLOWOUT	BLOWOUT FUN	CHT22158	CHT22158	New	
Domestic kitchen appl		JarThenaA	JarThenaAMCS	J7924	J7924	New	
Shelving a	NIFUP	Nifty Soluti	NIFTY	5771	5771	New	
Non alcoholic beverag		Dunkin' Do	Dunkin' Brands, Inc		1.09E+13	New	
Coffee and	KEURB	Keurig	Green Mountain Coffee Inc.			New	
Safety apparel		HexArmor	HexArmor	4013	4013-S (7)	New	Preferred
Tobacco and smoking		KNIGHTS	Marketing Eye USA In	6.96E+11	9Q-YNYU-	New	Preferred
Personal p	WYPBK	Wypall	Kimberly-Clark Profes	35015	35015	New	
Personal p	WYPBK	Wypall	Kimberly-Clark Profes	35015	35015	New	
Brackets and braces		Zoll X Seri	AHN	X9000	NCE-X900	New	Preferred
Organizers and acces		Kroey	MECENT	HJ-YTF	HJ-YTF	New	
Paper pads or notebo		bloom daily	bloom daily planners	NCP	NCP	New	
Paper pads or notebo		bloom daily	bloom daily planners	NCP	NCP	New	
Paper pads or notebo		bloom daily	bloom daily planners	NCP	NCP	New	
Computer Equipment		FIEIL		5 Pack Bla	5 Pack Bla	New	
Web came	NE1KH	NexiGo	NexiGo	N60	C60	New	
Jewelry		IDREAMB/	IDREAMBAND		IAM-60P-S	New	
Toys		Siwarm	Siwarm	FX-tubes-5	FX-tubes-5	New	
Bags		Purple Q C	Purple Q Crafts			New	Preferred
Art		Rzaemuus	huidalai	HDL039	HDL039	New	
Business card holders		Qizpcer	Qizpcer	7	7	New	
Writing instruments		Chinco	Chinco	Chinco-Pe	Chinco-Pe	New	
Toys		KLT	KLT		2505JY10	New	
Labels		Bleidruck	cubic coating	Blank Wra	Blank Wra	New	
Teacher resource mat		Hungdao	Hungdao		Hungdao-M	New	
Media stor	SEBA9	Seagate	Seagate	STGX100C	STGX100C	New	Preferred
Televisions	AMDSI	Amazon	Amazon	HD40N20C	53-035335	New	
Brackets and braces		Zoll X Seri	AHN	X9000	NCE-X900	New	Preferred

Dishwashir	DAWR7	Dawn	Procter & Gamble	1E+13	1E+13	New	
Coffee and	NEUQ3	Coffee Mal	AmazonUs/NPRO0	#VALUE!	#VALUE!	New	
Domestic c	OE019	Amazon Ba	Amazon.com Services LLC.			New	
Coffee and	S0LIM	Amazon Bı	Solimo			New	
Posters		TF Publish	TF Publishing		26-8216	New	
Lamps and lightbulbs		Wacker Ne	Wacker Neuson		5E+09	New	
Confectionary product		Fusion Sw	Fusion Sweets & Snacks			New	Preferred
Brooms an	SWIFQ	Swiffer	Swiffer	82074	44750	New	
Domestic disposable c		JOLLY CHE	F			New	
Electrical lugs plugs a		Energizer	Energizer	ENB-616U	ENB-616U	New	
Software		DIRECTV	DIRECTV			New	
Computer	OREIA	OREI	OREI	HDMI-Cabl	HDMI-Cabl	New	Preferred
Printing and writing pa		Nichela	Nichela	Ni-IC3x5-6	Ni-IC3x5-6	New	
Labels		Louise Ma	Louise Maelys	STICK55	STI002	New	
Computer Equipment		Miesherk S	Miesherk STOCK	iPad Pro 1	iPad Pro 1	New	
Domestic disposable c		BYSNOW	BYSNOW	80033	80033	New	
Vouchers (	BLAZD	Starbucks				New	
Solid state	SDSK9	SanDisk	Western Digital Techn	SDSSDE6	SDSSDE6	New	Preferred
Coffee	9B01N	Mayorga	Mayorga	BHBUSAZ	112213	New	
Cleaning a	SEVNR	Seventh G	Unilever	1.07E+13	1.07E+13	New	Preferred
Solid state	SDSK9	SanDisk	Western Digital Techn	SDSSDE6	SDSSDE6	New	Preferred
Power tool	SEEOS	SEEKONE	SEEKONE	SDL-2816	SDL-2816	New	
Heat shrink tubing		ALLWIN	ALLWIN	YLG23008	AL-RS20	New	
Heat shrink tubing		ALLWIN	ALLWIN	YLG23008	AL-RS20	New	
Computer	LOGAM	Logitech	Logitech	920-01206	920-01206	New	
Currency b	MASAT	Master Loc	Master Lock	7120D	7120D	New	
Novelty paper		XXINMOH	XXINMOH	LHHK-1	LHHK-1	New	
Labels	AVERF	Avery	Avery	5395	5395	New	
Calendars	0A1FN	AT-A-GLAI	ACCO Brands	AAGR170(	AAGR170(	New	Preferred
Calendars	0A1FN	AT-A-GLAI	ACCO Brands	K15026	K15026	New	
Portable ha	WESA9	WD	Western Digital Techn	WDBYVG(	WDBYVG(	New	Preferred
Organizers and acces		lxrnqcey	lxrnqcey		lxrnqcey	New	
Gift wrapping paper or		Teling	Teling	Teling-Bag	Teling-Bag	New	
Background screens		Weysat	Weysat	CHI-Weys	CHI-Weys	New	
Table cloths		Party Solid	Crown Display			New	Preferred
Computer Equipment		BENFEI	BENFEI	BNF-KVM-	000355gre	New	
Computer	LOGAM	Logitech	Logitech	920-00648	920-00648	New	
Transportation compo		Generic	Valeo	11132181/	11132181/	New	
Weight and resistance		HOTWAVE	HOTWAVE	pushup-8b	pushup-8b	New	
Domestic k	NINJU	Ninja	SharkNinja	BN701	BN701	New	
Cleaning and disinfect		Combat Cl	Combat Cleaner	Sleep Spra	Sleep Spra	New	
Bread and	BFYC9	BARNUM'S	Mondelez International			New	
Domestic food storage		Panxenaul	Panxenaulos	PBoxes62		New	
Bodyweigh	ETEKG	Etekcity	Etekcity	EFS-A591	B09HCJD6	New	
Domestic dishes and s		FIT Strong	FIT Strong & Healthy	GlassMeal	GlassMeal	New	
Nightwear		LC-dolida	LC-dolida	LC001	U0001f49f	New	Preferred
Confectionary product		Fruidles	Fruidles			New	
Confectionary product		Bussin Bo	Bussin Boxes			New	Preferred
Confectionary product		Generic	Trade Deals			New	

Writing ins	QUARG	Quartet	ACCO Brands	5001M-5SI	5001M-5SI	New	
Loudspeak	BL30W	Bluedee	Bluedee	BD-SK010	BD-SK010	New	
Organizers and acces		Topwey	Topwey	892645		New	
Water filter	0AL3J	Avalon	Avalon	AVALONF	AVALONF	New	
Honey	3.65E+11	365 by Wh	365 by Whole Foods Market		9.95E+10	New	Preferred
Domestic dishes and s		Generic	Supply Depot	BP258020	BP258020	New	
Viewing and observing		Leffis	Leffis	V002V	P59	New	
Fastening supplies		BainGesk	BainGesk	1800 Pape	1800 Pape	New	
Scissors	AMZSM	Amazon Ba	Amazon	SCR002	SCR002	New	
Bottles		IMPRESA	Impresa	IP16oz	IP16oz	New	
Web cameras		EMEET	Shenzhen eMeet tech	E7001	E7001	New	Preferred
Wall clocks		AKCISOT	AKCISOT	AKCISOT1	AKCISOT1	New	
Solid state	WESEC	Western D	Western Digital	WDS100T2	WDS100T2	Used - Like	Preferred
Air freshen	LIU3I	LITTLE TR	Little Trees	U6P-60189	U6P-60189	New	Preferred
Batteries a	APCAE	APC	APC	BE600M1	BE600M1	New	Preferred
Signage		BATTIFE	BATTIFE	Collars-RP	Collars-RP	New	
Signage		SmartSign	SmartSign		HGTV	New	
Non alcohc	COKE0	Coke Zero	The Coca-Cola Compa	4.9E+10	4.9E+10	New	
Spring or n	PUVKL	Pure Life	BlueTriton	194627	194627	New	
Nutritional	SKL8P	SkinnyPop	The Hershey Company			New	
Non alcohc	PE8YB	Pepsi	PepsiCo	1.2E+10	PEP16788	New	
Restroom supplies		niffgaff	niffgaff			New	
Non alcohc	PE8YB	Pepsi	PepsiCo	1.2E+10	1.2E+10	New	
Confectionary product		Niro	Niro			New	Preferred
Domestic disposable c		Georgia-Pa	Dixie Foods		DXE5342D	New	Preferred
Signage		POP partie	POP parties by Gwynr	43227-464	43227-464	New	
Cake decorating equip		POP partie	POP parties Ink by Gv	US_24_B0	235	New	
Wall artistic decoration		Rosoz	Rosoz			New	
Table cloths		Kesfey	Kesfey			New	
Gift wrapping paper or		woric			D9347K-1	New	Preferred
Sport accessories		Leyndo	Leyndo	IFS2493	IFS2493	New	
Printer or copier paper		KOALA PA	KOALA PAPER	23	23	New	
Novelty paper		Besttile	Besttile	Besttile202	Besttile202	New	
Labels	AVERF	Avery	Avery	6521	6521	New	
Art		Boao	Boao	Boao-MA-2	Boao-MA-2	New	
Towels		Hahafelt	Hahafelt	QUN-Haha	QUN-Haha	New	
Computer Equipment		Porfortop	Porfortop	PF-TM-01	PF-TM-01	New	
Cake decorating equip		Epakh	Epakh	Epakh-Fer	Epakh-Fer	New	
Table cloths		Pureegg	Pureegg	US12201	USPE122(	New	
Table cloths		ZIMPLEW/	Zimpleware			New	
Popped co	JOLQM	Jolly Time	American Pop Corn C	ZY-ghm-2(	ZY-ghm-2(	New	
Domestic disposable k		kedudes	kedudes		P-Kdd-MTI	New	
Docking stations		FIDECO	FIDECO	M2288	M2288	New	
Bags		Dixie EMS	Dixie Ems			New	
Personal p	WYPBK	Wypall	Kimberly-Clark Profes	35015	35015	New	
Computer I	OTU24	OtterBox	OtterBox	77-95366	77-95366	New	Preferred
Decals		Sesunbla	Sesunbla	054-98Pup	054-98Pup	New	
Drafting supplies		Hosomono	Hosomono	halloween	boo65	New	
Art		LINAYE	LINAYE	Hall-Pumpl	Hall-Pumpl	New	

Drafting supplies		Sakolla		Sakola	Sakola	New	
Art		KASANYE	KASANYER	050-90Fac	050-90Fac	New	
Art		OuMuaMu	OuMuaMua		36pumpsti	New	Preferred
Drafting supplies		Zonon	Zonon	Zonon-Pai	Zonon-Pai	New	
Vouchers (	6Q036	Amazon	Amazon	VariableDe	VariableDe	New	
Coffee and	NEUQ3	Coffee Ma	Nestle	35070	35070	New	
Coffee and	NEUQ3	Coffee Ma	Nestle	35120	35120	New	
Office or w	GTRB3	GTRACIN	GTRACING	GT205	GT205	New	
Boxes		Deoot	Deoot	paper clips	paper clips	New	
Self adhesive note pa		TKTB	TKTB	TKTB-POF	TKTB-POF	New	
Hoses		beitopamz	beitopamz	100ft-7	BT100B	New	Preferred
Organizers and acces		BEYGOR	BEYGORM	EP01-2	Magnetic F	New	
Cleaning a	SEVNR	Seventh G	Unilever	1.07E+13	1.07E+13	New	Preferred
Cleaning a	SEVNR	Seventh G	Unilever	1.07E+13	1.07E+13	New	Preferred
Cleaning a	SEVNR	Seventh G	Unilever	1.07E+13	1.07E+13	New	Preferred
Tape dispe	AMZSL	Amazon B	Amazon	AMZTP01	AMZTP01	New	
Slacks and	TRUSO	Tru-Spec	Tru-Spec	1061	1061004	New	Preferred
Slacks and	TRUSO	Tru-Spec	Tru-Spec	1061	1061045	New	Preferred
Personal p	PUFD7	Puffs	P&G	3.08E+10	3.08E+10	New	
Cleaning a	LYSAA	Lysol	Reckitt Benckiser	1.92E+09	1.92E+09	New	
Air filters	GERN6	GermGuar	Guardian Technologie	FLT4825	FLT4825	New	
Lubricating	WD400	WD-40	WD-40	11007	110071	New	
Data Voice or Multime		Cruiser	anputaike	LC/UPC SI	PC	New	
Label maki	BROR9	Brother	Brother Printer	PTH110	PTH110	New	
Network service equip		D YEDEM	Yide Machinery Co. Lt	OPM-VFL-	OPM	New	
Hoses		EVIL ENE	Speedwow Tuning		FBA-KT01	New	Preferred
Hoses	ATTAA	attwood	Attwood	93806MUS	93806MUS	New	
Boxes		Kinchoix	Kinchoix	JA0046-P2	JA0046-P2	New	
Self adhes	POSH7	Post-it	3M	680-EG-AL	680-EG-AL	New	
Folders an	POSH7	Post-it	3M	686-PLOY	686-PLOY	New	
Tab indexe	POSH7	Post-it	3M	683-XL1	683-XL1	New	
Batteries a	APCAE	APC	APC	BE600M1	BE600M1	New	Preferred
Self adhes	POSH7	Post-it	3M	686-AYPV	686-AYPV	New	
Lamps and lightbulbs		KQHBEN	AWE-LIGHT	HT-60A	A60-4P	New	
Teacher resource mat		HOFURME	HOFURME	AM556489	AM556489	New	
Teacher resource mat		Cinnvoice	Cinnvoice	QIY-Cinnv	QIY-Cinnv	New	
Signage		SmartSign	SmartSign		HGTT	New	
Signage		BATTIFE	BATTIFE	Collars-RP	Collars-RP	New	
Printed put	INDNO		Independently published			New	
Socks		Giinly	Giinly		wz-14sj-58	New	
Domestic drink ware		Jmugmt				New	
Domestic drink ware		Pishovi	Pishovi	HWG027	HWG027	New	
Paper pads or notebooks			Independently published			New	
Portable h	WESA9	WD	Western Digital Techn	WDBR9S0	WDBR9S0	New	Preferred
Electric vel	SCJYG	Schumach	Schumacher Electric	SEV1670	SEV1670	New	
Interior lighting fixture		Homemory	Global Selection	H3CFSNB	ZST24-BS	New	
Baking supplies		Cherrysea	Cherrysea		CS-12COL	New	
Domestic disposable c		Bestluck				New	
Pen or flash drive		Aiibe	Aiibe	U305-Colo	U305-Colo	New	

Data Voice or Multime	Cruiser	anputaike	LC/UPC SI	PC	New	
Electrical lugs plugs a	Moocci	Ccoo-us	Moocci-FC	Moocci-FC	New	
Surveillance and dete	GESD	GESD	vfl-silver-ki	vfl-silver-ki	New	
Pest control products	VEYOFLY	VEYOFLY	VF01T_BR	VF01	New	
Table cloths	Niuara	Niuara	US16200WH-4		New	
Table cloths	Pureegg	Pureegg	US12200	US12200	New	
Table cloths	Niuara	Niuara	US16200WH-4		New	
Table cloths	Pureegg	Pureegg	US12200	US12200	New	
Organizers and acces	MDOZQ	MDOZQ	memohold	memohold	New	
Monitor arms or stand	Simple Ho	Simple Houseware	DO-09K-K	DO-09K-K	New	
Folders and binders a	SKYDUE	SKYDUE	1016WJJ	1016WJJ	New	
Tape SCOM7	Scotch	3M	142-6-1SD	142-6-1SD	New	
Paper pun	FISF7	Fiskars	Fiskars	152490	152490	New
Phone headsets	HEIBAS	Origin qilin	G7		New	
Gift wrapping paper or	Kilwani	Kilwani	HC12BY55		New	
Clipboards AMZBL	Amazon B	Amazon	DHBTB01	DHBTB01	New	
Clipboards	Piasoenc	Piasoenc	clipboard s	clipboard s	New	
Domestic flatware and	Hasuber	Hasuber			New	
Domestic c DIXD7	Dixie	Georgia Pacific	1E+13	1E+13	New	
Domestic c DIXD7	Dixie	Georgia-Pacific	16497/01	16497/01	New	
Stake or peg	TURNMEC	TURNMEON	HLW-68-U	HLW-68-U	New	
Background screens	KatchOn	KatchOn	KA-HWN-F	KA-HWN-F	New	
Background screens	OHOME	OHOME	Halloween	Halloween	New	
Arts and crafts equipm	ZPISF	ZPISF	MX-001	MX-001	New	
Table cloths	VitalCozy	VitalCozy	1	LUA-VitalC	New	
Toys	JOYIN		SC-SP01	SC-SP01	New	
Toys	Kalolary	Kalolary	K513	K513	New	
Flags or accessories	Hunnming	HunnmingRe	Hunnming	Hunnming	New	
Background screens	Season's F	Season's Friends		JC277-SF	New	
Table cloth FUP6L	Fun Expres	Oriental Trading Com	14209413	14209413	New	
Computer cable	Disino	SHUANGJIAO	D-35M-2XI	D-35M-2XI	New	
Audio visual equipmer	Disino	Shuangjiao	8.54E+09	TSN401	New	
Loudspeak BL30W	Bluedee	Bluedee Tech	BD-SK010	BD-SK010	New	
Computer or notebook	Uncaged E	Uncaged Ergonomics	SLS	SLS	New	
Web cameras	EMEET	Shenzhen eMeet tech	E7001	E7001	New	Preferred
Power cable	Waksmart	waksmart			New	
Business card holders	MaxGear	MaxGear.LLC	MaxGear-W	Walnut-Bu	New	
Fastening supplies	BESARME	BESARME	D3714K-1	B0BB6R25	New	
Computer or notebook	VIVO	VIVO	DESK-V00	DESK-V00	New	Preferred
Monitor arms or stand	MOUNTUF	MOUNTUP	MU7006		New	
Sport accessories	KKU	KKU	kku-3	kku-3	New	
Software	City of Tan	City of Tamarac			New	
Domestic dishes and s	WUERMU	WUERMU	WU2BOX-4		New	
Accommodation furnit	JUESHA	JUESHA	JUESHA0	mzj001	New	
Ribbon making materi	On-Airstore	On-Airstore	BOW-BC-(	BOW-BC-(	New	
Novelty paper	MagicWate	MWS	MWS-Crin	MWS-Crin	New	
Bags	Purple Q C	Purple Q Crafts			New	Preferred
Greeting or note or po	JIANTA	JIANTA	JT-BG041-	JT-BG041-	New	
Business use papers	XKDOUS	XKDOUS		XKDOUS-F	New	

Clipboards	Kiggos	Kiggos	25NC	25NC	New	
Folders and binders a	Skyygemm	Skyygemm	HIJ-Skyyge	HIJ-Skyyge	New	
Coffee and	FRGZV	Amazon Fr	Amazon Fulfillment Services		New	Preferred
Curtains ar	JO0G5	Joydeco	Joydeco	JD21001	JD21001	New	Preferred
Curtain rods	AIZESI	AIZESI	60-120 CM		New	Preferred
Domestic dishes and s	DomeStar	DomeStar	DomeStar	DomeStar	New	
Portable and Tempora	LAMPHOM	Shenzhen Xindajing E	202002	202002	New	
Storage racks or shel	HMKAIJUF	UL			New	
Beads or beading acc	DomeStar	DomeStar			New	
Furniture	Thyle	Thyle			New	
Bedclothes and table a	YMHPRIDI	henanfeiwodianzishan	table runne	MQ005K	New	Preferred
Portable and Tempora	LAMPHOM	Shenzhen Xindajing E	202002	202002	New	
Sport accessories	KOLIPI	KOLIPI	LY007-2	LY007-2	New	
Bedclothes and table a	YMHPRIDI	henanfeiwodianzishan	table runne	MQ003K	New	Preferred
Computer	LEO45	Lenovo	Lenovo	T24i-30	63CFMAT	New	Preferred
Televisions	INSIGNIA	Insignia™	NS-32F201	NA26	New	
Door stops	Sankoly	Sankoly	SK2409DS	SK2409DS	New	
Door stops	LISHINE	DAOST	DOUS-Doc	DOUS-Doc	New	
Fall protection and res	CAMNAL	chongqingkehonganfangshebeiyc	cpt-auo-60	New	
Labels	Doctor Stu	Doctor Stuff	TCPK-26	TCPK-26	New	Preferred
Calendars	0A1FN	AT-A-GLAI	ACCO Brands	K15026	K15026	New	
Planning systems	Gannyfer	Gannyfer	Maxrrty-De	Maxrrty-De	New	
Paper pad	0A1FN	AT-A-GLAI	ACCO Brands	G5600026	G5600026	New	
Personal p	BOUT7	Bounty	Procter & Gamble	96595	34885PK	New	Preferred
Snack fooc	ORVC9	Orville Rec	Conagra		New	
Bags	CUSINIUM	CUSINIUM			New	
Confection	ORVC9	Orville Rec	Conagra	2.7E+10	48551	New	
Greeting or note or po	DOSTATN	DOSTATNI	LSTDY333	LSTDY333	New	
Studio aids	Outside Th	Outside The Booth	PB-7811-9	PB-7811-9	New	
Table cloths	Party Solid	Crown Display			New	Preferred
Signage	Hxezoc	Hxezoc	P-BZP-JNI	P-BZP-JNI	New	
Dramatic p	ME570	Circus Car	Circus Carnival Theme	Circus Ma	460NMXB(	New	Preferred
Dramatic p	ME570	Circus Car	Circus Carnival Theme	Circus Ma	460NMXB(	New	Preferred
Background screens	BOMSI	BOMSI	2P-YL-RD	2P-YL-RD	New	
Dramatic p	ME570	Circus Car	Circus Carnival Theme	Circus Ma	460NMXB(	New	Preferred
Cake decorating equi	Epakh	Epakh	Epakh-Fer	Epakh-Fer	New	
Signage	Boao	Boao			New	
Arts and crafts equipm	Zonon	Zonon	Zonon-Par	Zonon-Par	New	
Dramatic p	ME570	Circus Car	Circus Carnival Theme	Circus Ma	460NMXB(	New	Preferred
Dramatic p	ME570	Circus Car	Circus Carnival Theme	Circus Ma	460NMXB(	New	Preferred
Table cloths	Party Solid	Crown Display			New	Preferred
Table cloths	Tatuo	Tatuo	Tablecloth	DK-Tatuo-(	New	
Dramatic p	ME570	Circus Car	Circus Carnival Theme	Circus Ma	460NMXB(	New	Preferred
Dramatic p	ME570	Circus Car	Circus Carnival Theme	Circus Ma	460NMXB(	New	Preferred
Table cloths	Tegeme	Tegeme	HA-Tegem	HA-Tegem	New	
Dramatic play equipm	jiebor		TR65-REC	TR65-REC	New	
Banners	Ziliny	Ziliny	JNE-Ziliny-	JNE-Ziliny-	New	
Dramatic play equipm	Sureio	Sureio		EY-Sureio-	New	
Background screens	DOTOOM/	DOTOOMA	SME-DM1	SME-DM1	New	

Baking supplies	Quzzil	Quzzil	Quzzil-DA(	Quzzil-DA(	New	
Flags or accessories	Blulu	Blulu	KZ-Blulu-1	KZ-Blulu-1	New	
Teacher resource mat	HADEEON	HADEEONG	banner121	banner121	New	
Computer Equipment	WIWU	Shenzhen Jimashi tra(	MK-005		New	
Key board skins	DAMMOMI	DAMMOMKO			New	
Remote control	WeChip	WeChip	WeChip W	ZXW	New	
Computer Equipment	FIEIL		5 Pack Bla	5 Pack Bla	New	
Sport acce	JOOM0	JOOLA	JOOLA	11191	11191	New
Boards	TSJ OFFIC	TSJ INTERNATIONAL	TSJGB609	TSJGB609	New	Preferred
Computer Equipment	Klearlook M	klearlook	KL-2IN1AC	KL-2IN1AC	New	
Boards	Neatsure	Neatsure	01MZB-01	01MZB-01	New	
Clothing accessories	Tranqun		VO-Tranqu	VO-Tranqu	New	
Clothing accessories	Tarpop				New	
Masks or accessories	Chumia				New	
Jewelry	Wristband	Wristband Bros		WB-12MM	New	Preferred
Jewelry	Wristband	Wristband Bros		WB-12MM	New	Preferred
Jewelry	Wristband	Wristband Bros		WB-12MM	New	Preferred
Hand sanit	OE019	Amazon Ba	Amazon.com Services LLC.		New	
Phone headsets	Wantek	Wantek			New	
Organizers and acces	WOWBOX	WOWBOX	WB-02-00(	WB-02-00(	New	
Surveillance and dete	ZYKYCX	ZYKYCX	ZY-N4000-	ZY-N4000-	New	
Computer Equipment	FIEIL		5 Pack Bla	5 Pack Bla	New	
Phone headsets	Masajoy	Masajoy	BT9945	BT9945	New	
Pen or flash drive	MECHEER	MECHEER			New	
Componen	AMZSM	Amazon Ba	Amazon	U4-CC-5A	U4-CC-5A	New
Key chains or key cas	Geelin		Geelin-clia	Geelin-clia	New	
Domestic dishes and s	Pickmesh	Pickmesh		Pickmesh-a	New	
Bags	CUSINIUM	CUSINIUM			New	
Table cloths	CINSOEN	CINSOEN	TCPG-250	TCPGD-02	New	
Printing and writing pa	Tacticai	Tacticai		8.1E+11	New	Preferred
Rugs and mats	Shihanee	Shihanee		WRD-Shih	New	
Rugs and mats	Shappy	Shappy	Shappy-Ca	Shappy-Ca	New	
Signage and accesso	Wristco	WristCo		T3VL-08	New	
Background screens	BOMSI	BOMSI	2P-YL-ZS	2P-YL-ZS	New	
Table cloths	Party Solid	Crown Display			New	Preferred
Table cloths	Pureegg	Pureegg	US12204	US12204	New	
Snack fooc	ORVC9	Orville Rec	Conagra		New	
Confection	ORVC9	Orville Rec	Conagra	2.7E+10	48551	New
Toy balloons or balls	Govpy	Govpy	Go-01	Go-01	New	Preferred
Herbs and	KEX6D	Kernel Sea	Kernel Season's	F66314	PP-GRCE4	New
Bins and baskets	Bagnizer	Bagnizer	EVA-CM-G	EVA-CM-G	New	
Bins and baskets	Bagnizer	Bagnizer		EVA-CM-N	New	
Highlighter	AMZSM	Amazon Ba	Amazon	AH610-12-	AH610-12-	New
Phone hea	JABU9	Jabra	Jabra	4999-829-2	4999-829-2	New	Preferred
Printer or c	AMZBB	Amazon Ba	Amazon	AZ851120	AZ851120	New	Preferred
Sport accessories	Hoverphen	YOUPIN			New	
Batteries and cells and	Interstate E	Interstate Batteries		31-AGM5	New	
Laser print	HEWJ9	HP	HP Printers	M406dn	3PZ15A#B	New	Preferred
Classroom and fine ar	MEEDEN	MEEDEN	MD Art Su	MD Art Su	New	

Ties or scarves or mul		Liitrsh	Liitrsh	Liitrsh-TSV	Liitrsh-TSV	New	
Fastening supplies		Halatool	Halatool	HALATOO	HALATOO	New	
Bins and baskets		VITEVER	VITEVER	VT2-SKT6	VT2-SKT6	New	
Filing cabinets or acce		Letaya	Letaya	AA1	1	New	Preferred
Bins and baskets		Best Choic	Best Choice Products	SKY6364	SKY6364	New	
Storage cabinets		GAIOUS	GAIOUS	190 2D Wh	8123	New	Preferred
Coffee and	NEUQ3	Coffee Mat	Nestle	35120	35120	New	
Domestic c	DIXKV	Dixie	Georgia Pacific LLC (A	5342CDSE	5342CDSE	New	
Chocolate	DOOJ2	Domino	Domino	1	1	New	
Folders and binders a		Yoassi	Yoassi		Z-2019062	New	
Boards		EPHECH	EPHECH	FoamBoar	FoamBoar	New	
Weight and	AMZSM	Amazon Ba	Amazon	DB1001	ND-7LB	New	
Weight and	AMZSM	Amazon Ba	Amazon	DB1001	ND-6LB	New	
Weight and	AMZSM	Amazon Ba	Amazon	DB1001	ND-4LB	New	
Weight and	AMZSM	Amazon Ba	Amazon	DB1001	ND-8LB	New	
Desks	VE0CJ	VERSADE	Versa Products, Inc	Power Pro	VT764402	New	Preferred
Desks	VE0CJ	VERSADE	Versa Products, Inc	Power Pro	VT764402	New	Preferred
Portable and Tempora		FOURDOF	TaizhouYunanLighting	YN-002	1	New	
Toy weapons		JOYIN	Joyin, Inc.	11546	11546	New	
Stake or peg		Newflager	Newflager	12-stakes	12-stakes	New	
Picture fra	0AQ3X	Americanfl	Americanflat	MW8514B	MW8514B	New	
Cable ties		BAIJIAER	BAIJIAER	7.5x600	7.5x600	New	
Paper pads or noteboo		WDXDOW	WDXDOWF		BJB-024	New	
Gift wrapping paper or		Handepo	Handepo	Handepo-C	Handepo-C	New	
Arts and crafts equipm		Bolcguri	Bolcguri		BO-001ZS	New	
Toy balloons or balls		YOTHORN	YOTHORN		YO9651	New	
Table cloths		Dvaorc	Dvaorc	tb-4	Cons-01	New	
Background screens		partyzoa	partyzoa	partyzoa-c	partyzoa-c	New	
Arts and crafts equipm		Luxiocio	Luxiocio	DM21235	DM21235	New	
Sport accessories		RDX	RDX	KSR-T1	5.05E+12	New	
Sport accessories		TLBTEK	litbit			New	
Toys		Wettarn	Wettarn	WAY-Wett	WAY-Wett	New	
Vouchers (	6Q036	Amazon	Amazon	VariableDe	VariableDe	New	
Domestic disposable k		JLCFUTUF	JLCFUTURE	PT062	PT062	New	
Vouchers (	6Q036	Amazon	Amazon	VariableDe	VariableDe	New	
Table cloths		Ganeen	Ganeen		JEE-Gane	New	
Domestic disposable c		Nitial	Nitial	YUR-Nitial-	YUR-Nitial-	New	
Table cloths		Jectivs	Jectivs		10305	New	
Vouchers (	6Q036	Amazon	Amazon	VariableDe	VariableDe	New	
Markers		maxtek	maxtek	DEM-12M(	DEM-12M(	New	
Computer Equipment		yolanda	yolanda	SKK-333	SK-888	New	
Computer display acc		Mamol	Mamol			New	
Tape	O156R	Scotch	3M	3136	3M-3136	New	
Self adhesive note pa		YEECOK	YEECOK	YEG8	YEG8	New	
Writing ins	PENAG	Pentel	Pentel	BLN75-C	BLN75-C	New	
Organizers and acces		MDOZQ	MDOZQ	memohold	memohold	New	
Self adhesive note pa		HQCME	HQCME	Pastel Line	Pastel Line	New	
Clothing		PETKNOW	PETKNOWS	125-4777	125-4777	New	
Batteries a	AMZSM	Amazon Ba	Amazon, this product	CR2032	CR2032/4E	New	Preferred

Sign holders or stands	Dooiclear			T Acrylic S	New	
Printer or copier paper	KOALA PA	KOALA PAPER		K-SGP	New	
Computer display glar	WELINC	WELINC			New	
Paper processing mac	UCHIDA		ABCD	ABCD	New	Preferred
Bags	Oikss	Oikss	0	0	New	Preferred
Table cloths	Fivenl	Fivenl	ZT-4-09	ZT-4-09	New	
Signage	VAIIGO	VAIIGO	SJJLP-001	V-SJGLP	New	
Labels	Bleidruck	cubic coating	Blank Wra	Blank Wra	New	
Novelty paper	SUNCOLOR				New	
Tape	TSSART	TSSART	DBT001	DBT001	New	
Table cloths	Fivenl	Fivenl	ZT-4-13	ZT-4-13	New	
Safety apparel	DULFINE	DULFINE	DF148XL	DF148XL	New	Preferred
Safety apparel	DULFINE		GS-5013		New	Preferred
Safety apparel	DULFINE	DULFINE	DF148L	DF148L	New	Preferred
Safety apparel	DULFINE				New	Preferred
Seating	Kinsuite	Worldrich	IDOS328-1	IDOS328	New	
Weight and	RE1OP	Renoj	Renoj	resistance	7.9E+11	New
Physical ec	SLNA9	SPRI	Gaiam	07-70537	07-70537	New
Weight and resistance	Brobantle	Brobantle	QJDUS-ZD	1.26Battle	New	
Weight and resistance	Ambifirner	Ambifirner	Ambifirner	Ambifirner	New	
Weight and resistance	Iron Core F	Iron Core Fitness			New	
Weight and resistance	STACOO	STACOO		2.02E+12	New	
Weight and	OLJVJ	OLIXIS	OLIXIS	EDHJ3KB5	EDHJ3KB5	New
Batteries and cells and	Interstate E	Interstate Batteries		31-AGM5	New	
Projectors	LOGAM	Logitech	LOGAM	7520-01-6(	910-00135	R800	New
Greeting o	HALLZ	Hallmark	Hallmark	5STZ1062	5STZ1062	New
Computer Equipment	LOTEYIKE	LOTEYIKE	monitor ris	1	New	
Organizers and acces	gianotter	gianotter	4T-1	4T-1	New	
Background screens	Generic	Wollmix	EAH0E552	EAH0E552	New	
Novelty paper	Hat Acroba	Hat Acrobat	TY-13-Kud	TY-13-Kud	New	
Background screens	SMENGGI	SMENGGIL		Colorful	New	
Label making tapes	CocoKitch	CocoKitch	tze-231 lat	TZe-231-6	New	
Folders and binders a	XRUNMIX	Guangdong Xirong		XY024-26	New	
Folders an	AMZSM	Amazon Ba	Amazon	KK2078AV	KK2078AV	New
Folders and binders a	SUNEE	SUNEE		S-V2176	New	
Folders an	AMZSL	Amazon Ba	Amazon	AMZHFF-7	AMZHFF-7	New
Ring binde	SAVXE	Samsill	Samsill Corporation	MP48567	MP48567	New
Folders and binders a	COIDEA	COIDEA	QM-00XL-	QM-00XL-	New	
Sport accessories	Hoverphen	YOUPIN			New	
Electrical s	BCQD9	Bosch Aut	Bosch	3.32E+08	3.32E+08	New	Preferred
Electrical relays and a	Casalytics	Casalytics		AZ22801C	New	
Ink cartridg	HPDEA	HP	HP DesignJet	HP 712	3ED78A	New
Ink cartridg	HPDEA	HP	HP DesignJet	HP 712	3ED71A	New	Preferred
Ink cartridg	HPDEA	HP	HP DesignJet	HP 712	3ED79A	New
Ink cartridg	HPDEA	HP	HP DesignJet	HP 712	3ED77A	New	Preferred
Folders and binders a	Blue Sumn	Blue Summit Supplies	BSS-1003	BSS-1003	New	Preferred
Planning systems	Blue Sky	Blue Sky	P-Enterpris	P-Enterpris	New	
Paper pads or noteboo	PLANNITY			202601-12	New	
Paper or pad holder o	Generic	Luxious	Sholder-V(	Sholder-V(	New	

Planning s	0A1FN	AT-A-GLAI	ACCO Brands	E5175026	E5175026	New	
Planning systems		GuassLee		calendar	calendar	New	Preferred
Planning systems		hivillexun	hivillexun	HWB006	HWB006	New	
Folders	PENIM	Pendaflex	Esselte Co	7530-01-4(	PFX1534G	PFX1534G	New
Self adhesive note pa		Kozerite	kozerite	Kozerite-1(	Kozerite-1(	New	
Paper pads or notebo		Taja	Taja	T011-Meet	Taja	New	Preferred
Alkaline batteries		Energizer	Energizer-Batteries	EN95	EN95	New	Preferred
Organizers and acces		VETUZA	VETUZA	315WCWJ	WJJ005	New	
Domestic k	BLGPQ	BLACK+DI	W Appliance Compan	BCRK17V	BCRK17V	New	Preferred
Cleaning a	SEVNR	Seventh G	Unilever	1.07E+13	1.07E+13	New	Preferred
Miscellaneous sewing		DAGONGF	DAGONGREN	D029	D029	New	
Self-inking stamp		Promot	Promot	SET-2-154	SET-2-154	New	
Tape		MARCADC	MARCADORUS	M-0617	M-0617	New	
Adhesives	ELMHU	Elmer's	Elmers	E555	2159542	New	
Paper pads or notebo		Resurhang	Resurhang	XIH-Resur	XIH-Resur	New	
Paper pads or notebo		WDXDOW	WDXDOWF		BJB-024	New	
Lamps and	FEIB7	Feit Electri	Feit Electric	BPXNFTD/	BPXNFTD/	New	Preferred
Paper pads or notebo		Resurhang	Resurhang	XIH-Resur	XIH-Resur	New	
Paper pads or notebo		PRSTENL`	PRSTENLY		QS-US-KK	New	
Paper pads or notebo		Resurhang	Resurhang	XIH-Resur	XIH-Resur	New	
Coffee and	DUNZA	Dunkin'	The J.M. Smucker Co	8.81E+11	8.81E+11	New	
Cleaning a	LYSI9	Lysol	Lysol	1.92E+11	1.92E+11	New	
Domestic c	OE019	Amazon B	Amazon.com Services	LLC.		New	
Domestic c	VTEUV	DART	Dart	12J12	12J12	New	Preferred
Coffee and	TWIC	Twinings	Twinings			New	
Domestic c	BY0AB	Amazon B	Amazon.com Services	B0CLH144	B0CLH144	New	
Non dairy c	COFPE	Coffee Mat	Nestle Professional	84652	84652	New	Preferred
Non dairy c	COFPE	Coffee Mat	Nestle Professional	84652	84652	New	Preferred
Audio and	AMDSI	Amazon	Amazon	K3R6AT	53-032912	New	Preferred
Boots	THOAI	Thorogood	Weinbrenner Shoe Co	6" THE DE	804-6190	New	
Blinds and shades		AOSKY	AOSKY		AOSKY	New	Preferred
Lubricating	CRCAQ	CRC	CRC	5037-12Pk	5037-12Pk	New	Preferred
Bags		SPARTAN	INDUSTRIAL	BAG-ZIP	BAG-ZIP	New	Preferred
Computer Equipment		Gimars	Gimars	GA-001	GA-001	New	
Computer mouse or tr		Anker	Anker	AK-98ANW	AK-98ANW	New	Preferred
Safety app	TRUSO	Tru-Spec	Tru-Spec Global	3800	1062010	New	
Computer Equipment		CASEDAO	CASEDAO		B08XP6TS	New	
Key board skins		MUBUY-G	MUBUY-GOL			New	
Self adhes	POSH7	Post-it	3M	680-HVBE	680-HVBE	New	
Self adhes	POSH7	Post-it	3M	680-RD2	680-RD2	New	
Coffee and	BIHRY	Bigelow Te	R.C. Bigelow, Inc	123	529077-00	New	
Facial tissu	PR5TO	Presto!	Amazon.com Services	LLC.		New	Preferred
Weight and resistance		GOFLAME	GOFLAME		37498SP-(	New	
Domestic c	OE019	Amazon B	Amazon.com Services	LLC.		New	
Domestic f	BOH5X	Boardwalk	BOARDWALK	BWKFKTN	BWKFKTN	New	
Printer or c	HEWM9	HP	HP	4WN05A	Printer pap	New	Preferred
Picture framing		SESEAT	SESEAT	HS006X8D	HS006X8D	New	
Novelty paper		RUSPEPA	RUSPEPA		WP-M175-	New	
Gift wrapping paper or		LazyMe	LazyMe			New	

Gift wrapping paper or	WIKDAY				New	
Office or work chair	Mimoglad	Mimoglad	5188MM	MM-5188	New	
Sunglasses	DioKiw	DioKiw			New	
Ball point p	PENAG	Pentel	Pentel	BL77-V	BL77-V	New
Dramatic play equipm	GOPRIME	GOPRIME	771CG882	771CG882	New	
Writing ins	PENA7	Pentel	Pentel	BL77PC12	BL77PC12	New
Air filters	ADDUBEA	ADDUBEAU	FLT4825 H	FLT4825 H	New	
Lubricating preparatio	Haynes	Haynes Manufacturing	Company	60	New	Preferred
Wrenches and drivers	Jerax tools	Jerax tools		JTSDB005	New	
Alkaline ba	AMZSM	Amazon B	Amazon, this product	ALK AAA3	AAA-36	New
Nuts	Aienxn	Aienxn		Q-091-1	New	
Flat washers	wegoup	WEGOUP		B02	New	
Cable ties	Bonison	Bonison	8inch 120lb	black zipti	New	Preferred
Hardware and fittings	Vifmy	Vifmy		SS-304-SL	New	
Self adhes	POSH7	Post-it	3M	DS100	DS100	New
Self adhes	POSH7	Post-it	3M	R330-N-AL	R330-N-AL	New
Writing ins	PFUU9	Paper Mat	Newell Rubbermaid O	1956279	1956279	New
Air freshen	AIRQ7	Air Wick	AmazonUs/RECAS	1	1	New
Tab indexe	POSH7	Post-it	3M	683-XL1	683-XL1	New
Paper pads or noteboo	FOCUS DA	FOCUS DAY	FD_A5	FD_0712	New	
Fastening supplies	Okxiri	Okxiri	KJ53		New	
Web cameras	Angetube	Angetube	967Pro	967Pro	New	
Liquid crys	VIEC9	ViewSonic	ViewSonic	VX3276-M	VX3276-m	New
Novelty paper	Decorably	Decorably	Decorably_	Decorably_	New	
Jewelry	The Ribbo	The Ribbon Factory		ALSHPI-CI	New	Preferred
Hand sanit	PURLQ	Purell	GOJO - Commercial	9625-640-I	9625-04	New
Coffee and	NEUQ3	Coffee Mat	Nestle	35120	35120	New
Coffee and	NEUQ3	Coffee Mat	Nestle	35070	35070	New
Domestic disposable c	Dixie	Dixie	9.8E+08	9.8E+08	New	
IP phones	Yealink	YEALINK	CP935W-E	IPY-CP935	New	
Domestic c	TASHK	TashiBox	Tashibox	100		New
Domestic c	OE019	Amazon B	Amazon.com Services	LLC.		New
Audio and visual equip	blafili	blafili	blafili B3	blafili B3	New	
Adhesives	ROEIQ	ROBERTS	QEP	7200-HP3(	7200-HP3(	New
Television	AMZSM	Amazon B	Amazon	AM40A	PBH-997	New
Cleaning cloths or wip	Weiman	Weiman	610ZBP	Wuiil	New	
Calculating machines	CATIGA	CATIGA	SD-1292	SD-1292	New	Preferred
Wall artistic decoratio	clicked cra	Clicked Craft			New	
Medical ac	ACOV5	MDF Instru	MDF Instruments	MDF747XF	MDF747XF	New
Fuel tanks and system	OXCANO	OXCANO		OXFICA10	New	
Boards	Vuzvuv	Vuzvuv	LE	LE	New	
Key board skins	DAMMOMI	DAMMOMKO			New	
Personal p	WYPBK	Wypall	Kimberly-Clark Profes	35015	35015	New
Computer	LOGAM	Logitech	Logitech	920-00847	920-00847	New
Cleaning a	MRLAD	MR. LEATI	Mr. Leather	707371	707371	New
Safety app	5110H	5.11	5.11	74369ABR	74369ABR	New
Safety app	TRUSO	Tru-Spec	Tru-Spec	3800	1061005	New
Safety app	TRUSO	Tru-Spec	Tru-Spec Global	3800	1061045	New
Paper pads	CA0QM	Cambridge	ACCO Brands	122-905-2(	122-905-2(	New

Printer and facsimile a	YQSLPBM	YQSLPBM	218a toner	218A Tone	New	
Electrical lugs plugs a	RUITEXUN	RUITEXUN	361254a3-	adbc-4f8e-8	New	
Power cable	GINTOOYI	FENGQLONG	DC4017	fql-202306	New	
Computer peripheral k	RECCAZR	RECCAZR			New	
Self adhesive note pa	TKTB	TKTB	TKTB-POF	TKTB-POF	New	
Calendars	exellewis	Exellewis	Exellewis-(	Exellewis-(	New	
Calendars	AT-A-GLAI	At-a-Glance	1664805	1664805	New	Preferred
Pumps	Hy-Pro	Hypro	D30	9910-D30+	New	
Hand sanit PUY59	Purell	Purell	GOJ 9684-	9684-04	New	Preferred
Dramatic play equipm	FeelfunFea	FeelfunFeather	Artificial Bo	Artificial Bo	New	
Dramatic play equipm	Hicarer	Hicarer	Hicarer-Dis	Hicarer-Dis	New	
Toys	Max Fun	Siauction		7.03E+11	New	
Jewelry	Riuziyi	Riuziyi	R-6PDollar	R-6PDollar	New	
Dramatic play equipm	Super Z Outlet				New	
Safety app TRUSO	Tru-Spec	Tru-Spec Global	3800	1062010	New	
Safety app TRUSO	Tru-Spec	Tru-Spec Global	3800	1061010	New	
Arts and crafts equipm	Vlipoeasn	Vlipoeasn	1	1	New	
Toy balloons or balls	GreatWhip	GreatWhip		13L	New	
Wallpapers	Zonon	Zonon		Zonon-384	New	
Novelty paper	Iioscre		Wrapping	paper-010	New	
Greeting or note or po	WERNNSA	WERNNSAI	GE-Emplo	Employee /	New	
Wallpapers	SEATUNE	seatuneus	B09H5K94	B09H5K94	New	
Domestic kitchen appl	Xuhal	Xuhal	XIL-Xuhal-	XIL-Xuhal-	New	
Domestic dishes and s	Tiawudi	Tiawudi			New	
Wallpapers	Vancetyno	Vancetyno			New	
Wallpapers	SEATUNE	seatuneus	B09MBM9	B09MBM9	New	
Signage	WFKLDF	WFKLDF		WK-0511	New	
Background screens	SmoothNo	SmoothNovelty	GEG-Smo	GEG-Smo	New	
Monitor arms or stand	MOUNTUF	MOUNTUP	MU7006		New	
Wire protection device	Alex Tech	Alex Tech	bw1/2in25f	bw1/2in25f	New	
Mailing supplies	Nest Glear	Nest Gleam	shipping	boxes	New	
Novelty paper	Koogel	Copy paper B	5	Copy pape	New	Preferred
Picture framing	iRahmen	iRahmen			New	
Novelty paper	CHARMGI	CHARMGIFTBOX	GT		New	
Novelty paper	Koogel	Koogel	HKL2584	HKL2584	New	Preferred
Domestic c BY0AB	Amazon Ba	Amazon.com Services	TTDC0453	TTDC0453	New	
Food service ice buck	Juvale	Juvale	8.54E+09	NBHSC	New	
Games	Wettarn	Wettarn			New	
Outdoor furniture	Inweder	Inweder		OYHJ304I	New	
Securing and protectir	TARP SUF	TARP SUPPLY INC. F	PSG1214		New	
Air freshen AIRQ7	Air Wick	AmazonUs/RECAS	FETEGT18	FETEGT18	New	Preferred
Computer accessories	xiwxi	xiwxi	USB-4PAC	USB-4PAC	New	Preferred
Air freshen 9E05F	Air Wick	Reckitt	6.23E+09	6.23E+09	New	
Domestic dishes and s	Vtopmart	Partyreal	8pack		New	
Cleaning a SEVNR	Seventh G	Unilever	1.07E+13	1.07E+13	New	Preferred
Athletic wear	Haimont				New	
Domestic dishes and s	ClearSpac	ClearSpace	CS12595	12595	New	Preferred
Wood craft materials	HOPELF	HOPELF	HP-Dowel	HOPELFD	New	
Teacher resource mat	CCINEE	CCINEE	AJ137S2P	AJ137S2P	New	

Sunglasses		DioKiw	DioKiw			New	
Cleaning a	LYSAA	Lysol	Reckitt Benckiser	1.92E+09	1.92E+09	New	
Air freshen	FEBTQ	Febreze	Procter & Gamble	3.08E+10	3.08E+10	New	
Food and b	T407M	ALPENKOK		4PCSPD	4PCSPD	New	
Bath and b	OE019	Amazon Ba	Amazon.com Services LLC.			New	
Coffee and	KEURB	Keurig	Green Mountain Coffee Inc.			New	
Spring or n	PUVKL	Pure Life	BlueTriton	194627	194627	New	
Institutiona	NET0O	Coffee Mat	Nestle	NES13799	NES13799	New	
Personal p	KLEEB	Kleenex	Kimberly-Clark Corp.	1E+13	54308	New	Preferred
Health or b	QUEUL	Quest	Quest Nutrition	QPBUVP1	QPBUVP1	New	
Coffee and	NEUQ3	Coffee Mat	Coffee-mate	5E+10	5E+10	New	
Bath and b	OE019	Amazon Ba	Amazon.com Services LLC.			New	Preferred
Dish towels		Bumble To	BUMBLE TOWELS	3065-GY	3065-GY	New	
Spring or n	FIJKG	FIJI	FIJI Water	FFUS 330I	FFUS 330I	New	
Leaf tea	TWIC	Twinings	Twinings North Americ	1	TWG8955(	New	
Spring or n	PUVKL	Pure Life	BlueTriton	194627	194627	New	
Leaf tea	TWINZ	Twinings	Twinings	TWI-002	TWI-002	New	
Coffee and tea		Cafxe9 le F	Cafxe9 Le Rou			New	
Furniture and Furnishi		ANJ	ANJ	R5028AF-(	R5028AF-(	New	Preferred
Self adhes	POSH7	Post-it	3M	R330-18S	R330-18S	New	
Novelty pa	ZF4YP	Prang	SunWorks	6507	P6507	New	
Vision protection and a		ALIBEISS	ALIBEISS	wipes-1	wipes-1	New	
Glues	0AHFB	AdTech	Adhesive Technologie	W220-14Z	W220-14Z	New	
Tape	AMZBL	Amazon Ba	Amazon	IT-01	IT-01	New	
Writing ins	BICB1	BIC	BIC Corpo	7520-01-3	BLP51W-A	BLP51W-A	New
Ink and lea	PENA7	Pentel	Pentel	LRN7-C	LRN7-C	New	
Folders an	POSH7	Post-it	3M	686-ALOP	686-ALOP	New	
Markers		SFAIH	Shantou HuiHong Sta	SFMA000	SFMA000	New	
Printer or c	HEWM9	HP	HP	Q6611A	Printer pap	New	Preferred
Markers	SHCB7	Sharpie	Sharpie	2135318	2135318	New	
Writing instruments		Zebra Pen	Zebra Pen	Ast3	Ast3	New	
Self adhesive note pa		Golcellia	Golcellia	Golce-tabs	Golce-tabs	New	
Self adhes	POSH7	Post-it	3M	686-AYPV	686-AYPV	New	
Folders an	AMZSM	Amazon Ba	Amazon	B01LYHE(	B01LYHE(	New	
Self adhes	POSH7	Post-it	3M	686-ALYR	686-ALYR	New	
Folders an	AMZBB	Amazon Ba	Amazon	AMZ64076	64076	New	
Acid free g	ELMHU	Elmer's	Elmers	E1559	E1559	New	
Writing instruments		Pagather	Pagather	AM002	AM002	New	Preferred
Printer or c	HEWM9	HP	HP	4WN05A	Printer pap	New	Preferred
Masking tape		Guirnd	Guirnd		12	New	
Brackets and braces		AUTOHJ	AUTOHJ	1	1	New	
Air filters	AD0BR	AROEVE	AROEVE	MK06A	MK06A	New	Preferred
Furniture and Furnishi		CANMOV	CANMOV	3149c0e4-f	960-49d7-9	New	Preferred
Protective gloves		Schneider	Schneider Care	VMFC200	VMFC200	New	Preferred
Non alcoh	SWCG9	Swiss Miss	Swiss Miss	9.8E+08	9.8E+08	New	
Coffee	CAFD2	Cafxe9 Bu	The J.M. Smucker Co	7.45E+10	JMS-160	New	
Weight and resistance		Favuit	Favuit	JSSD01-A	JSSD01	New	
Weight and resistance		Bersauji	Bersauji	Bersauji90	Bersauji90	New	
Furniture and Furnishi		Orgerphy	Orgerphy			New	

Printed put	JONEQ		Jones & Bartlett Learning		9.78E+12	New	
Printed put	AMEHI		Amer Heart Assn Inc			Used - Good	
Storage and handling		Reynolds	Reynolds		FBA-B0BZ	New	
Water filter	0AL3J	Avalon	Avalon	AVALONF	AVALONF	New	
Air filters	AD0BR	AROEVE	AROEVE	MK06A	MK06A	New	Preferred
Weight and	ELQ3T	Elevon	Elevon	QD740-CI	QD740-CI	New	
Weight and resistance		Artclaim	Artclaim		Artclaim-1	New	
Outdoor fu	BLRCM	Blomoba	Blomoba	P8600132	P8600132	New	
Physical e	SLNA9	SPRI	Gaiam	07-70537	07-70537	New	
Medicine b	AMZSM	Amazon B	Amazon	IB1025	IB1025	New	
Medicine b	AMZSM	Amazon B	Amazon	IB1023	IB1023	New	
Medicine b	AMZSM	Amazon B	Amazon	IB1024	IB1024	New	
Weight and resistance		WF Athleti	SCR Holding Company, Inc.			New	
Hooks	COHOO	Command	3M	17010-2ES	17010-2ES	New	
Shower curtain or ass		ALYVIA SI	ALYVIA SPRING			New	Preferred
Shower curtain or ass		ALYVIA SI	ALYVIA SPRING			New	Preferred
Rechargeable batterie		LINXDB	LINXDB			New	
Curtain rods		Brunttype	Brunttype			New	
Medical ac	ACOV5	MDF Instru	MDF Instruments	MDF747XI	MDF747XI	New	
Key cabinets or organ		WeHere	WeHere	KB2032(bl	B100	New	
Domestic flatware and		LifeMusica	LifeMusican	serving ute	serving ute	New	
Domestic dishes and s		KARAT EA	Karat Earth	9" X 9" 3-C	KE-HC99M	New	
Calculating	AMZSM	Amazon B	Amazon	KC-760-8	F-760L-8--	New	
Brooms an	SCP2G	Scotch-Brit	3M	529-5	529-5	New	
Folders and binders a		Blue Sumn	Blue Summit Supplies	BSS-9258	BSS-9258	New	Preferred
Binder or b	OFGBK	Officemate	Officemate	99010	99010	New	
Alkaline ba	DURRD	DURACEL	Duracell	Boyeb	Boyeb	New	
Brooms and mops and		YeuDeuy	Yeudeuy	CL-DB-3G	CL-DB-3G	New	
Writing ins	SHCB7	Sharpie	0	28101	28101	New	
Baking pov	ARHO9	Arm & Han	Church & Dwight	COMINHK	COMINHK	New	
Cleaning a	FEBRB	Febreze	AmazonUs/PRFY7	B07QQ8SI	B07QQ8SI	New	
Audio visu	AMZSM	Amazon B	Amazon	PBH-1982	PBH-1982	New	Preferred
Cable ties		Honyear	Honyear	8.54E+09	8.54E+09	New	
Cable ties		Holifeos	Holifeos	Zip Ties 12	Zip Ties 12	New	
Gift wrapping paper or		funsky	funsky	brown-6	brown-6	New	
Background screens		Big Dot of	Big Dot of Happiness,	BD5535pb	BD5637pb	New	
Purses and handbags		Haizct	Haizct	BP057	BP057	New	
Backpacks		Haizct	Haizct	BP054	BP054	New	
Teacher resource mat		Big Dot of	Big Dot of Happiness,	BD5637bs	BD5637bs	New	
Wall artistic decoratio		FECEDY	Fecedy		Porch Sign	New	
Bath and b	DRSNL	Dr. Scholl's	Scholl's Wellness Con	Foot Mask	Foot Mask	New	
Bath and body		Kacctyen	Kacctyen	LNE-Kacct	LNE-Kacct	New	
Bath and b	BOF71	BodyGlide	W Sternoff, LLC	FG8	FG8	New	
Safety apparel		YQXCC	YQXCC			New	
Gift wrapping paper or		Mimorou	Mimorou	/	/	New	
Gift wrapping paper or		Moinchore	Moinchore	SEY-Moinc	SEY-Moinc	New	
Computer mouse or tr		E-YOOSO	E-YOOSO	X-45		New	
Keyboards		KOPJIPPC	KOPJIPPOM			New	
Computer	LOGAM	Logitech	Logitech	920-00648	920-00648	New	

Vision protection and s		OptiPlus	OptiPlus			New	
Vision prot	ZEJ0B	ZEISS	CARL ZEISS VISION,	740.000.0(	740.000.0(	New	
Non alcoh	SWCG9	Swiss Miss	Swiss Miss	9.8E+08	9.8E+08	New	
Coffee and	NEUQ3	Coffee Mat	Nestle	35080	35080	New	
Paper craft	BUNSL	BUNN	Bunn-O-Matic Corpora	REGFILTE	20115	New	
Domestic disposable k		Vplus	Vplus			New	
Alkaline ba	ENIYT	Energizer	Energizer	AP91DP-3	AP91DP-3	New	
Domestic disposable k		JOLLY CH	JOLLY CHEF	JC-GZJP-300-10IN		New	Preferred
Artificial plants		Oairse	Oairse	16		New	
Personal paper produ		BloominGo	BloominGoods	BG-TOLBN	BG-TOLBN	New	Preferred
Flags or accessories		Jayus	Jayus	Jayus	Jayus	New	
Computer	LOGAM	Logitech	Logitech	910-00544	910-00544	New	Preferred
Keyboards	LOGAM	Logitech	Logitech	920-00916	920-00916	New	Preferred
Safety footwear		ROCKROO	Hangzhou Zhangshito	AK227-8.5	AK227-8.5	New	
Accommodation furnit		MOTAIN	MOTAIN	2236	2236	New	
Labels		Hodmopli	Hodmopli	Hodmopli0	Hodmopli0	New	
Writing ins	AMZSM	Amazon Ba	Amazon Basics	PHB-30	PHB-30	New	
Folders and binders a		Forvencer	Forvencer	FCA0109-(	FCA0109-(	New	
Fastening supplies		Mr. Pen	Mr. Pen	RL01	RL01	New	Preferred
Paper pads or notebo		ViVin	ViVin	A-WA-C72	A-WA-C72	New	
Rollerball p	PIVN9	PILOT	Pilot Pen Corporation	31022	31022	New	
Paper pads or notebo		Clever Fox	Clever Fox	CFP-Sche	CFP-Sche	New	Preferred
Correction	AMZBL	Amazon Ba	Amazon	ER-08	ER-08	New	
Markers	SHCB7	Sharpie	Newell Brands	30003	30003	New	
Fastening supplies		Bostitch	Bostitch Office	ASTRSTW	ASTRSTW	New	
Rulers	FISW7	Fiskars	Cell Distributors	01-005359	153590	New	
Domestic can or bottle		ZONICE	ZONICE	Letter Ope	Letter Ope	New	
Folders and binders a		Outus	Outus	Outus-Tap	Outus-Tap	New	
Badges or badge hold		Diateklity	Minitreasure	BH-20	BH-20	New	
Cleaning a	PLEAE	Pledge	SC Johnson	317380	317380	New	
Binder or b	OFGBK	Officemate	Officemate	99010	99010	New	
Paper pads or notebo		Clever Fox	Clever Fox	CFP-Sche	CFP-Sche	New	Preferred
Folders and binders a		Thinp	Thinp	574889_1_	574889_1_	New	
Fastening s	AMZBB	Amazon Ba	Amazon	26543	26543	New	
Printing and writing pa		Zaviko	Zaviko	Zko-3Colo	Zko-3Colo	New	
Folders an	AVERF	Avery	Avery	16129	16129	New	
Dish towels		HOMEXCE	HOMEXCEL	JP-001	JP-001	New	Preferred
Dividers		Forvencer	Forvencer		FCA0104-(	New	
Furniture and Furnishi		Orgerphy	Orgerphy			New	
Signage		MVPRING	MVPRING	Spun Polye	Spun Polye	New	
Domestic c	MV4YC	Karat	Lollicup	U3530B	U3530B	New	
Domestic disposable k		Joyborn	Joyborn	DDP-125W-6IN		New	
Household	LYSAA	Lysol	Reckitt	3307689	3307689	New	
Alkaline ba	AMZSM	Amazon Ba	Amazon	6LR61-8PI	6LR61-8PI	New	Preferred
Wall clocks		SUOHUI	SUOHUI	SUOHUI-C	SUOHUI-C	New	
Picture framing		upsimples	upsimples	FUP03012	FUP03012	New	
Signage		Olycole		G-F5	G-F5	New	
Signage		Olycole		G-F5	G-F5	New	
Solid state	SA9FW	SAMSUNG	Samsung	MU-PC1T(	MU-PC1T(	New	Preferred

Power tools		Cerycose	Cerycose	Cordless Oscillating T		New	
Alkaline ba	ENIYT	Energizer	Energizer	AP92DP-3	AP92DP-3	New	
Alkaline ba	ENIYT	Energizer	Energizer	AP91DP-3	AP91DP-3	New	
Waste con	CO78W	Commercia	COMMERCIAL ZONE	732104	732104	New	
Waste con	CO78W	Commercia	Commercial Zone	732101	732101	New	
Coffee and	NET0O	Coffee Mat	Coffee mate	PP-GRCE2	PP-GRCE2	New	
Coffee	9B01N	Mayorga	Mayorga	BHBUSAZ	112213	New	
Domestic disposable k		LVQVEV	LVQVEV	50	50	New	
Domestic flatware and		Generic	UCUDI		Amazon.F	New	
Toilet tissue dispense		Wican	Wican	BB	BB	New	
Domestic disposable c		TV TOPVALUE		8 oz 360 Pack		New	
Paper pads or noteboo		bloom daily	bloom daily planners	PLV	PLV	New	
Electrical equipment a		SUPERDA	SUPERDANY			New	
Boards	VIZP6	VIZ-PRO	VIZ-PRO	WB7248L	WB7248L	New	
Furniture and Furnishi		ANJ	ANJ	R5028AF-U	R5028AF-U	New	Preferred
Boots	KEEB	KEEN Utilit	KEEN Utility	1027109	1027109	New	
Computer	LEO1C	Lenovo	Lenovo	63D7UAR3	63D7UAR3	New	Preferred
Projectors	LOGAM	Logitech	LOGAM	910-00135	910-00135	New	
Universal serial bus hu		Fidioto	Fidioto	4in1-USB-I	4in1-USB-I	New	
Network service equip		ZOERAX	ZOERAX	8 IN 1 Set		New	
Datacom and network		Cable Matt	Cable Matters	180021	180021	New	
Computer cable		Cable Matt	Cable Matters	180056	FBA_1800	New	
Correction	PENA7	Pentel	Pentel of America	ZEH10PC1	ZEH10PC1	New	
Paper towe	BOUT7	Bounty	Procter & Gamble	P_11581	P_11581	New	
Picture framing		JCJMY	JCJMY			New	
Domestic kitchen appl		Kanayu	Kanayu	WAE-Kana	WAE-Kana	New	
Art		Tellegloww	Tellegloww			New	
Domestic kitchen appl		90shine	90shine	fall garage	90shine-fal	New	
Toys		Poptrend	Poptrend	HM-02	halloween	New	
Board games		zeyce	zeyce			New	
Wallpapers		FlyWallD	FlyWallD			New	
Art		pinkblume	pinkblume	MZY-285	MZY-285	New	
Domestic kitchen appl		Hicarer	Hicarer	Hicarer-Re	Hicarer-Re	New	
Wallpapers		OHOME	OHOME	halloween	halloween	New	
Art		BBTO	BBTO			New	
Art		pinkblume	pinkblume	MZY-285	MZY-285	New	
Domestic kitchen appl		WHYMEO	WHYMEO	Magnets	WGM-001	New	
Wall artistic decoratior		VABAMNA	VABAMNA	Garden Ou	Garden Ou	New	
Wall artistic decoratior		IMISHM	IMISHM	Halloween	Halloween	New	
Shower curtain or ass		Titanker	Titanker	101	101	New	Preferred
Art		Bememo	Bememo	Garage Do	Bememo-C	New	
Domestic kitchen appl		Xuhal	Xuhal	1	XIL-Xuhal-	New	
Art		Jetec	Jetec			New	
Labels		BlissfulTie				New	
Toy balloons or balls		KOOY	KOOY	3999	Halloween	New	
Ornaments or decorat		DUAIAI	DUAIAI	DUS-049	DUS-049	New	
Toys		JOYIN	joyin inc		13696	New	
Cleaning c	WYPBK	Wypall	Kimberly-Clark Profes	34790	KCC34790	New	
Cleaning c	LYSAA	Lysol	Reckitt	3202640	3229387	New	

Domestic kitchen appl		Aymolas	Aymolas		YN-25-Hall	YN-25-Hall	New	
Dramatic play equipm		Tlswshsy	Tlswshsy		Tlswshsy1	Tlswshsy	New	
Decals		Auzesto	Auzesto		ZS118	ZS118	New	
Tape		HYXITVCC	TUXI			2206QTL0	New	
Gift wrapping paper or		DIYASY	DIYASY			DIYASY-U	New	
Label making tapes		COLORTY	COLORTY		tze231	AZe-231	New	
Printer and photocopie		MAHANCF	MAHANCRIS		PTHB40EC	PTHB40EC	New	Preferred
Printer and photocopie		MAHANCF	MAHANCRIS		PTHB4001	PTHB4001	New	Preferred
General furniture parts		Timgle	Timgle		Furniture F	Timgle-125	New	
Boards		maxtek	maxtek		MDW-4832	SJ-MDW-4	New	
Gift wrapping paper or		CCINEE	CCINEE				New	
Wrenches	KLEBE	KLEIN TO(	Klein Tools		11061	11061	New	
Network service equip		Brileine	Brileine		RJ45 Crim	Crimper Ki	New	
Wrenches and drivers		Amartisan	AMARTISAN		AM9015	AM9015	New	
Bags		MELOTOU	MELOTOUGH				New	
Electrical l	KLEBE	KLEIN TO(	Klein Tools		VDV826-7(	VDV826-7(	New	Preferred
Signage		BengLiu	BengLiu		BL0095-00	BL0095-00	New	
Novelty paper		Beixian	Beixian			BX-137-BH	New	
Signage		DodelyGz	DodelyGz		ff65	ff65	New	
Toys		Conagel	Conagel			Conagel-T	New	
Bedclothes and table a		DodelyGz	DodelyGz		gz360	gz360	New	
Domestic disposable k		Party Solid	Exquisite		Red-350	Red-350-F	New	Preferred
Portable and Tempora		Balana	Balana		1	1.62E+13	New	
Domestic disposable k		Party Solid	Crown Display		Com-NYs I	Com-NYs I	New	Preferred
Self adhesive note pa		KICNIC	KICNIC		800	B02	New	
Domestic disposable k		ziqianhard	ziqianhard		ziqianhard	disposal fo	New	
Table cloths		Party Solid	Crown Display		COMINHK	B00PG7JV	New	Preferred
Bedclothes and table a		WHQXFDZ	WHQXFDZ		ZQ02	Z04	New	
Furniture and Furnishi		Unittype	Unittype		Unittype-Ta	Unittype-Ta	New	
Portable and Tempora		Brightown	Brightown		CR-2032	CR2032-24	New	Preferred
Teacher resource mat		Geosar	Geosar		GT3834	GT-Geosa	New	
Accommodation furnit		XunYee	XunYee			BE-XunYe	New	
Table cloths		Kongdaoth	Kongdaoth		4DAB	4DAB	New	
Artificial plants		SPORTYO	SPORTYOUTH				New	
Table cloths		Party Solid	Crown Display		92230	92230-FN	New	Preferred
Teacher resource mat		Hicarer	Hicarer		Hicarer-	Hicarer-	New	
Arts and crafts equipm		Ballinger	Ballinger				New	
Personal p	WYPBK	Wypall	Kimberly-Clark Profes		35015	35015	New	
Furniture and Furnishi		ANJ	ANJ		R5028AF-(	R5028AF-(	New	Preferred
Boards	VIZP6	VIZ-PRO	VIZ-PRO		WB7248L	WB7248L	New	
Boards	VIZP6	VIZ-PRO	VIZ-PRO		WB7248L	WB7248L	New	
Laser print	HP039	HP	HP		4200	4RA86F#B	New	Preferred
Tablet com	APPW9	Apple	Apple		MNXP3LL/	MNXP3LL/	New	Preferred
Computer	LEO1C	Lenovo	Lenovo		63D7UAR3	63D7UAR3	New	Preferred
Components for inform		HOTUTUK	shenzhenshi xiaoxian		USB C to U	H1MA020(	New	
Computer cable		HOTUTUK	shenzhenshi xiaoxian		USB C to U	H0.5A020(	New	
Non alcoh	NET0O	Carnation I	Nestle		13799CT	13799CT	New	
Coffee and	J207A	Amazon Sa	Amazon.com Services LLC				New	
Keyboards	LOGAM	Logitech	Logitech		920-01326	920-01326	New	

Capacitors		TEMCo Inc	TEMCo Industrial	SC0080	SC0080	New	
Domestic kitchen appl		VEXUNGA	VEXUNGA	45uF Conc	45uF Conc	New	
Ink and lead refills				T649149	T649149	New	
Decals		Augisteen	Augisteen	Fall Scarec	Fall Scarec	New	
Artificial plants		HEY BEKY	Hey Beky	HBFS001	1	New	
Teacher resource mat		HAKOTI	Nifestyle	Nifestyle	Nifestyle	New	
Wallpapers		Cholemy	Cholemy	QIN-Chole	QIN-Chole	New	
Boards		Outus	Outus	TJRW-Out	TJRW-Out	New	
Signage		JENFALL	JENFALL	Happy Fall	Happy Fall	New	
Signage		ForraFun	ForraFun		ForraFun-\	New	
Printed publications		Wenqik	Wenqik	SIX-Wenqi	SIX-Wenqi	New	
Artificial plants		Tepaler	Tepaler	Artificial Fa	Artificial Fa	New	
Artificial plants		joyhalo	Joyhalo	Colorful	JH-Fall-Ga	New	
Artificial plants		winemana	winemana	L7D5HUB3	L7D5HUB3	New	Preferred
Teacher resource mat		M AMFEO\	M AMFEOV		M AMFEO\	New	
Artificial plants		Tigeen	Tigeen			New	
Decals		Iconikal	Iconikal	724		New	Preferred
Coffee and	LI346	Lipton	Lipton Tea & Infusions	69551512	69551512	New	Preferred
Boards		lightomorrc	lightomorrow	A-6090V-3	A-6090V-3	New	Preferred
Domestic c	OE019	Amazon Ba	Amazon.com Services LLC.			New	
Magnetic boards or ac		VIZ-PRO	Zhengzhou Aucs Co.,I	WB3624LE	WB3624LE	New	
Domestic f	MINZA	Mind Read	EMS Mind Reader LL(	UPRIGHTE	UPRIGHTE	New	
Bins and baskets		ClearSpac	ClearSpace	FSSPP14	FSSPP14	New	Preferred
Domestic kitchenware		ClearSpac	ClearSpace	10x6x3-div	10x6x3-div	New	Preferred
Structures	VEVOV	VEVOR	VEVOR	4 Bow 8'Lx	96"Lx(79"-(	New	
Boots	TIIT9	Timberlanc	Timberland PRO	TB1A5WU	TB1A5WU	New	
Boots	KEEB	KEEN Utili	KEEN Utility	1027109	1027109	New	
Television mounts		Mount-It!	Mount-It!	MI-TVHWI	MI-TVHWI	New	Preferred
Office or work chair		FelixKing	FelixKing	FK936	FK936-Bla	New	Preferred
Wall clocks		HZDHCLH	HZDHCLH	Wanduhr	pink wall cl	New	
Clocks		bakbrand	BAKBRAND	2015E-wal	2015E-wal	New	
Planning systems		PEASUG	PEASUG	Desk Cale	Desk Cale	New	
Computer	DEOEK	DEMON C	XTL	XTL-20171	XTL-20171	New	
Planning systems		Vondafe	Vondafe	VDXHSEC	VDXHSEC	New	
Organizers and acces		HOOBRO	HOOBRO			New	
Clipboards		HERKKA	HERKKA	PlasticClip	PlasticClip	New	
Fastening s	OICA9	Officemate	0	OIC97211	OIC97211	New	
Furniture a	VEVOV	VEVOR	VEVOR	VV48	VV48	New	
Tape		KarHoeGe	KarHoeGern	00c30a2d-	2E+10	New	
Batteries and cells an		UOGTNON	UOGTNON	CR2330		New	
Furniture and Furnishi		FROASISF	FROASISPRO	FROASISF	LF-86-Blac	New	
Ropes		WEREWO	WEREWOLVES	1		New	
Ropes		WEREWO	WEREWOLVES	1		New	
Absorbents	NPSAA	Spilfyter	NPS Corp	DB-75	DB-75	New	Preferred
Safety helmets		Malta Dyna	Malta Dynamics	HHW1004	HHW1004	New	Preferred
Table cloths		Horaldaily	Horaldaily	Christmas-	Christmas-	New	
Decals		PPRAFDD	PPRAFDD	CWC01	CWC01	New	
Table cloths		Horaldaily	Horaldaily	Fall-Table(	Fall-Table(	New	
Window cling decorati		i-Beeboo	i-Beeboo	i-Beeboo-H	Halloween	New	

Arts and crafts equipm		Famoby	Famoby		Thanksgivi	New	
Monitor arms or stand		LEKETREE	LEKETREE	LK-CMS-3	LK-CMS-3	New	
File storag	HURPV	Huron	Huron Applied Scienc	HASZ0147	HASZ0147	New	
Computer cable		kanmis	kanmis	2	2	New	
Auto batter	IOTAA	IOTA	IOTA	DLS-45	DLS-45	New	
Personal p	KLED7	Kleenex	Kimberly-Clark Corp.	25836	3.6E+09	New	
Uninterrup	APCAE	APC	APC	BE425M	BE425M	New	Preferred
Industrial trucks		FUVLFAL	FUVLFAL	US005-Fol	US005-Fol	New	
Computer	SYO2O	Syntech	Syntech	Mark3	MARK3_SI	New	
Fastening supplies		CIKKUE	SUNSEEK		1.92E+11	New	
Business card holders		xiviers	xiviers	PU-Pink Le	PU-Pink Le	New	
Shoes	TIIT9	Timberlanc	Timberland PRO	TB140008(	TB140008(	New	
Television mounts		Agandax	Agandax	M035_Bra	M035	New	
Loudspeak	PODJ9	Polk Audio	Polk Audio	AM6214-A	SIGNA S2	New	
Boots	TICM9	Timberlanc	Timberland	TB0A1	TB0A1XJP	New	
Chair cover		American S	American Supply	ASPCVR3/	ASPCVR3/	New	
Domestic c	DIXKV	Georgia-Pa	Georgia-Pacific	5342CD	5342CD	New	
Coffee and	NEUQ3	Coffee Mat	Nestle	35120	35120	New	
Planning systems		Nokingo	Nokingo	DC-12-17 I	DC-12-17 I	New	
Calendars		Chopet	Chopet	YJHLFJQM	YJHLFJQM	New	
Coffee	PEETU	Peet's Coff	Peet's Coffee	515044	506952	New	
Non dairy c	COFPE	Nestle	Nestle Professional	84652	84652	New	Preferred
Coffee and	DUNZA	Dunkin'	The J.M. Smucker Co	8.81E+11	8.81E+11	New	
Coffee and	NEUQ3	Coffee Mat	Nestle	35010	35010	New	
Food and b	0AL3J	Avalon	Avalon	A51	A51	New	
Signage		LIKOSEA	LIKOSEA	Blue Arrow	Blue Arrow	New	
Signage		LIKOSEA	LIKOSEA	Yellow Arro	Yellow Arro	New	
Toy balloons or balls		KatchOn	KatchOn	KBTS2APF	KBTS2APF	New	
Umbrellas		ZOMAKE	ZOMAKE		SD-YS-E0/	New	Preferred
Protective aprons		TEXVIDA	TEXVIDA	7 Pockets (6 + 1 Zippe		New	
Novelty paper		Toncoo	Toncoo	Table Num	Table Num	New	
Office Equipment and		L LIKED	LIKEDE	LD-RTD2x	LD-RTD2x	New	
Background screens		Qoolfoto	Qoolfoto		QF-HD-30	New	
Background screens		Qoolfoto	Qoolfoto		QF-HD-30	New	
Surveillanc	SU9IS	SURFOU	SURFOU	M9	M9	New	
Personal communicati		ESR	ESR	iPhone 16	1	New	Preferred
Printing and writing pa		LABUK	LABUK	LABUK 11	LABUK 11	New	
Printing an	MEADD	Mead	ACCO Brands	820299-AM	820299-AM	New	
Locks and security ha		Floyutin	Floyutin	FW1F005	FW1F005	New	
Computer	LOGAM	Logitech	Logitech	910-00603	910-00603	New	Preferred
Medical ac	ACOV5	MDF Instru	MDF Instruments	MDF747XF	MDF747XF	New	
Air freshen	AIRQ7	Air Wick	AmazonUs/RECAS	x	x	New	Preferred
Folders and binders a		Blue Sumn	Blue Summit Supplies	BSS-1005	BSS-1005	New	Preferred
Furniture and Furnishi		Bluelanss	Bluelanss		FJ4WI58J	New	
Domestic f	72072	Sterno	Sterno	73016	73016	New	
Teacher resource mat		Tacticai	Tacticai		8.1E+11	New	Preferred
Domestic disposable c		EUDORAL	EUDORALIFE	Chili Cook	001	New	
Mechanical pencils		S & E TEA	SWIT	1005	1005	New	
Boxes		zzhxkjhky	zzhxkjhky	WA-04	WA-04	New	

Dramatic play equipm	Bemeiren				New	
Labels	NQEUEPN	NQEUEPN	1000859	1000859	New	
Signage	Tkifoda	Aynone	Chili Cook	Chili Cook	New	
Folders and binders a	Mr. Pen	Mr. Pen	VJMI016M	VJMI016M	New	Preferred
Folders an	CA7IF	Cardinal	LSC Communications	79517	79517	New
Labels	Lesnala	Lesnala	A	A	New	
Folders an	POSH7	Post-it	3M	686-ALOP	686-ALOP	New
Games	The Ticket	Southern Printing INC	gurumarq1	gurumarq1	New	
Domestic kitchen tools	Remifala	Remifala	ON-001	ON-001	New	
Personal paper produ	joy akkess	joy akkess	joy akkess	joy akkess	New	
Domestic flatware and	Patelai	Patelai	YUE-Patel	YUE-Patel	New	
Paper pads or notebo	Harloon				New	
Fastening supplies	Mr. Pen	Mr. Pen	SH20S	SH20S	New	Preferred
Domestic c	VTEUV	DART	Dart	10J10	10J10	New	Preferred
Domestic c	MV4YC	Karat	Lollicup USA, Inc.	U3523W	U3523W	New	
Cleaning a	LYSAA	Lysol	Reckitt Benckiser	1.92E+10	1.92E+09	New	
Badges or badge hold	SCRAPHE	ART			New	
Badges or badge hold	Rcmyll	Rcmyll	NEW	Rcmyll	New	
Badges or badge hold	MENIFEN	MENIFEND	PDZJ0911	PDZJ0911	New	
Paper pad	AMZSM	Amazon B	Amazon	1.92E+11	1.92E+11	New
Sign holde	AZAAA	Azar Displ	Azar Displays	162714	162714	New	Preferred
Keyboard \	3MAAM	3M	3M	WR85B	WR85B	New	
Table cloths	IVAPUPU	IVAPUPU	IVZB001B	IVZB001B	New	Preferred
Vehicle trim and exter	LEMOMO	LEMOMO	BK001-52	BK001-52	New	
Background screens	Qoolfoto	Qoolfoto		QF-HD-30	New	
Furniture and Furnishi	Spurgehon	Spurgehom	NYX08-16	NYX08-16	New	
Furniture	C-Hopetre	C-Hopetree	CHTRD50I	CHTRD50I	New	
IP phones	Cisco	CISCO	CP-8845-K	CP-8845-K	New	
Pool or spa or whirlpo	In The Swi	In The Swim	25230	25230	New	
Purses and handbags	Peleus	Peleus			New	
Artificial plants	Waoops	Waoops			New	
Artificial plants	USMOLA	USMOLA	Fake Moss	Fake Moss	New	
Outdoor furniture	LE TAUCI	LE TAUCI		GELTFP04	New	Preferred
Wall clocks	Rohioue	Rohioue	Rohioue35	Rohioue35	New	
Safety foot	MUCKS	MUCK	Muck	CHS-000A	6703055-4	New	Preferred
Components for inforn	Brenium	Brenium	USBA-USE	USBA-USE	New	Preferred
Computer accessories	AOKO	AOKO	M.2 Duplic	M.2 Duplic	New	
Securing and protectir	Delamu	Delamu	CC05	CC05 Beig	New	
Data Voice or Multime	THE CIMP	THE CIMPLE CO	CMP-CBL-	CMP-CBL-	New	Preferred
Wallplates	LEENUE	LEENUE	NA-LEENUE		New	
Cleaning a	LYSAA	Lysol	AmazonUs/RECAS	1.92E+09	1.92E+09	New
Certificate frames	upsimples	upsimples		XUP04012	New	
Printer or copier paper	MFLABEL	MFLABEL	FBA_MF-T	FBA_MF-T	New	Preferred
Batteries and cells and	Leitner	Leitner	LTR/Battery/Premiuml	New	Preferred
Structures	VEVOV	VEVOR	VEVOR	4 Bow 8'Lx	96"Lx(79"-	New
Labels	AVERF	Avery	Avery	18664	18664	New
Boards		Pixelverse	Pixelverse Design	giant-checl	giant-checl	New
Tape	SCOM7	Scotch	3M	6520-01-3	142-6	142-6	New
Hardware and fittings	Weistiy	Weistiy		Cooler dra	New	

Hardware a	IGLAA	Igloo	Igloo	20049	20049	New	
Hardware and fittings	HQAPR	HQAPR	PSS	PSS	New		
Hardware and fittings	Gugaguga	Gugaguga			New		
Organizers and acces	OSPNIEEI	XSHEEP	OS-666	OS-666	New		
Rollerball pens	Aen Art	Aen Art	BA43CB-0	BLG-30	New		
Writing ins	SHMZN	Sharpie	Sharpie	2096159	2096159	New	
Rugs and r	HOOSO	HON	OFM	ESS-8800(	ESS-8800(	New	
Boards		Quartet	GBC OFFICE PROD/	QUARTET	QRTB343/	New	Preferred
Ropes	STFSD	Stens	Stens	146-100	146-100	New	
Office or w	F4066	COMHOM/	COMHOMA	GT205-202	GT205-202	New	Preferred
Waste con	EKO1T	EKO	EKO	EK9168MM	EK9168MM	New	
Ring binde	SAWPH	Samsill	Samsill	MP88433	MP88433	New	
Safety app	MAGDB	Magid Glo\	MAGID	ARH650G\	ARH650G\	New	
Domestic disposable k		VITEVER	VITEVER	Plastic Spo	Plastic Spo	New	
Organizers and acces		LEKETREI	LEKETREE	5T	5T	New	
Coffee and	NEUQ3	Coffee Mal	Nestle	35120	35120	New	
Coffee	CAFD2	Cafxe9 Bu	The J.M. Smucker Co	7.45E+10	JMS-160	New	
Computer display acc		JEEETINT	JEEETINTX			New	
Monitor arms or stand		LEKETREI	LEKETREE	LK-CMS-3	LK-CMS-3	New	
Domestic c	CO3OE	Concessio	Concession Essentials	CE-Foam (	CE-Foam (	New	
Coffee and	BIHRY	Bigelow Te	R.C. Bigelow, Inc	7.23E+10	7.23E+10	New	
Non alcoh	SWJDZ	Swiss Miss	Swiss Miss		116124	New	
Boards		Leinuosen	Leinuosen	Leinuosen-	Leinuosen-	New	
Folders and binders a		Magnetrip	Magnetrip	B4PK	B4PK	New	
Picture framing		VAIIGO	VAIIGO		CLT0006	New	
Printer or c	XERB9	Xerox	Xerox Office Products	3R11051	3R11051	New	
Folders and binders a		Skyygemm	Skyygemm	HIJ-Skyyge	HIJ-Skyyge	New	
Writing instruments		TUL	TUL	BC29876	OM96445	New	
Transportation compo		NAVISKIN	Naviskin		WMABT	New	
Personal p	WYPBK	Wypall	Kimberly-Clark Profes	35015	35015	New	
Wrenches	CHIDH	Chicago-L	Greenfield 5133-01-2	57850	57850	New	Preferred
Components for inforn		SUITOK	SUITOK	STK03 20(	STK_2025	New	
Solid state	SA9FW	Samsung	SAMSUNG	MZ-VAP2T	MZ-VAP2T	New	
Media stor	WESA9	Western D	Western Digital Techn	WD80EFP	7.18E+11	New	Preferred
Boots	MUCKS	MUCK	Muck	CHH-000A	6703020-4	New	Preferred
Cleaning a	KEURI	Keurig	Keurig	3-Month	3-Month	New	
Cleaning a	KEURI	Keurig	Keurig	Brewer Cle	Brewer Cle	New	
Domestic c	KEURI	Keurig	Keurig	K-Elite	5E+09	New	Preferred
Domestic c	DIXD7	Dixie Every	Georgia Pacific	1E+13	4.2E+10	New	
Masks or accessories		JMU	JMU		24007001/	New	
Coffee and tea		Bigelow Tea				New	Preferred
Chocolate	SUH0T	IN THE RA	Cumberland Packing (	SUG50319	50319_EA(	New	
Domestic c	BOB8G	Boardwalk	Essendant		BWKSOUF	New	
Shoes	SKEA0	Skechers	Skechers	77055	77055-BK(	New	
Shoes	SKEA0	Skechers	Skechers	77055	77055-PBE	New	
Computer	LOGAM	Logitech	Logitech	920-00847	920-00847	New	Preferred
Power tool	HDHUD	Hudson	H.D. Hudson Manufac	38501	38501	New	
Picture framing		EHWINE	EHWINE	0625OSH(	0625OSH(	New	
Sign holders or stands		EHWINE	EHWINE	3736	3736	New	

Personal p	WYPBK	Wypall	Kimberly-Clark Profes	35015	35015	New
Domestic soup or sala		DOWAN	DOWAN	1.01E+13	1.01E+13	New
Domestic kitchen tools		Eddeas	Eddeas			New
Electrical lugs plugs a		ZIPCCI	ZIPCCI	solder seal	wire conne	New
Electrical l	3M023	3M	3M	8E+10	314-POUC	New
Televisions	8B07H	Samsung	Samsung	UN65DU8(	UN65DU8(	New
Television	MOV4N	Mounting D	Mounting Dream	MD2268-LI	MD2268-LI	New
Self-inking stamp		StampExpr	StampExpression	A1345	LL12345	New
Self adhes	POSH7	Post-it	3M	654-14+4Y	654-14+4Y	New
Datacom and network		Cable Matt	Cable Matters	180097x1(	180097x1(	New
Uninterrup	APCAE	APC	APC	BE425M	BE425M	New
Personal c	OTTEM	OtterBox	Otter Products, LLC	77-54027	77-54027	New
Cleaning a	FEBRB	Febreze	Procter & Gamble	3.08E+10	3.08E+10	New
Power generators		Honda	Honda	665730	665730	New
Furniture		Kjfeoiye	Kjfeoiye	ACRYLIC S	ACRYLIC S	New
Organizers and acces		Natwind	Natwind			New
Pillows		FORTEM	FORTEM	FRTM-SCI	FRTM-SCI	New
Artificial plants		Briful	Briful			New
Organizers and acces		OPNICE	OPNICE	Desk File (	Desk File (	New
Printer and photocopie		Mount-It!	Mount-It!	MI-7857	MI-7857	New
Fall protection and res		CAMNAL	chongqingkehonganfangshebeiyc		cpt-auo-60	New
Cleaning a	AIRQ7	Air Wick	AmazonUs/RECAS	3158112	3158112	New
Cleaning a	SEVNR	Seventh G	Unilever	1.07E+13	1.07E+13	New
Air freshen	AIRQ7	Air Wick	AIR WICK	62338-820	RAC82093	New
Background screens		ZHAOQIZE	ZHAOQIZENG		QQ007	New
Writing instruments		Mr. Pen	Mr. Pen	GBDNS-Q	XF08	New
Teacher resource mat		Outus	Outus		SUN-Outu	New
Business use papers		Holkcog	Holkcog	12523	8521	New
Table cloths		Tatuo	Tatuo	Tatuo-Miss	Tatuo-Miss	New
Domestic disposable k		chiazllta	chiazllta		JM0931	New
Faucets or taps		Gangang	Gangang	YMX0102(	43237-2	New
Coffee and	NEUQ3	Coffee Mat	AmazonUs/NPRO0	#VALUE!	#VALUE!	New
Personal p	PUFD7	Puffs	P&G	3.08E+10	3.08E+10	New
Domestic c	DIXKV	Dixie	Georgia Pacific LLC (A	5342CDSE	5342CDSE	New
Domestic f	BOB7F	Boardwalk	Boardwalk	BWKFORK	BWKFORK	New
Power gen	GOWIT	GoWISE	Power TechON	PS1005	PS1005	New
Toys		4E's Novel	4E's Novelty		10874	New
Brooms and mops and		Temede	Temede	1	1	New
Toy weapons		Beeplove	Beeplove	Beeplove-v	Beeplove-v	New
Toy balloo	BUNCV	Bunch O B	Zuru	56291	56291	New
Toys		KISEER	KISEER			New
Containers	IRIZU	Iris Ohyam	IRIS USA, Inc.	500191	500191	New
Pillows		ZIKEE	ZIKEE	SO4182		New
Table cloths		dinexlence	Dine Party			New
Domestic kitchen tong		Dmoera	Dmoera	stainless s	stainless s	New
Table cloths		dinexlence	Dine Party			New
Table cloths		dinexlence	Dine Party			New
Table cloths		dinexlence	Dine Party			New
Table cloths		dinexlence	Dine Party			New

Table cloths		dinexlence	Dine Party			New	
Table cloths		dinexlence	Dine Party			New	
Components for inforn		UWIWUTE	UWIWUTEI	TS001	TS001	New	
Glues	GORQ2	GORILLA	The Gorilla Glue Com	107527	107527	New	
Computer cable		Anker	Anker	A8753	B8753011	New	Preferred
Purses and handbags		LuxiSync	LuxiSync	Starlink Ge	Starlink Ge	New	
Brackets and braces		Mirexion	Mirexion	STK	STK	New	
Power gen	GOWIT	GoWISE	Power TechON	PS1005	PS1005	New	
Laser print	HP039	HP	hp	3201dw Pr	499Q9F#B	New	Preferred
Shopping bags		Reginary	Reginary		EO-Regina	New	
Docking stations		DigitaLinx	DigitaLinx		DL-SCU21	New	Preferred
Batteries a	UPCAB	UPC UPGI	UPC UPGRADE PAR	RBC7	RBC7	New	
Table cloths		Pureegg	Pureegg	US12200	USPE122(	New	
Bath and body		Bastion	Bastion		OZJONG	New	
Cleaning a	FEBRB	Febreze	Procter & Gamble - Pa	1287478	1287478	New	
Computer cable		Bkayp	Bkayp	BkaypCabl	BkaypCabl	New	Preferred
Desks	CUC56	CubiCubi	CubiCubi	TS-SDL-35	TS-SDL-35	New	
Domestic c	BY0AB	Amazon Ba	Amazon.com Services	TTDC0453	TTDC0453	New	
Paper napl	AMZCO	AmazonCc	AmazonCommercial	SOFI-067	17	New	Preferred
Domestic c	OE019	Amazon Ba	Amazon.com Services	LLC.		New	
Paper pad:	BGTS9	Boorum &	Esselte Corporation	66-150-R	ESS66150	New	
Computer cable		Umefly	Umefly	UC02020B	UC02020B	New	
Cleaning a	AIRQ7	Air Wick	AmazonUs/RECAS	1	1	New	Preferred
Mechanica	PENAG	Pentel	PENTEL OF AMERIC	QE417LEE	QE417LEE	New	
Batteries and cells an		Mighty Ma	Mighty Max Battery	ML8-12MP	ML8-12MP	New	
Greeting or note or po		Freshcut Paper			3725	New	Preferred
Domestic c	OE019	Amazon Ba	Amazon.com Services	LLC.		New	
Coffee and	TWIC	Twinings	Twinings			New	
Air freshen	AIRQ7	Air Wick	AmazonUs/RECAS			New	Preferred
Wrenches	1909R	MARSHAL	Marshalltown	Marshallto	CT197SSI	New	
Domestic e	HO0M5	HOLMES	Star Elite Inc.	32510019	32510019	New	
Domestic disposable c		Dixie	Dixie	9.8E+08	9.8E+08	New	
Personal p	BOUT7	Bounty	Procter & Gamble	96595	34885PK	New	Preferred
Air freshen	AIRQ7	Air Wick	Air Wick	6.23E+09	6.23E+09	New	
Athletic wear		Willit	WILLIT	WILLITwb	WILLITwb	New	Preferred
Athletic wear		Willit	WILLIT	WILLITwb	WILLITwb	New	Preferred
Tents		Nazhura	Nahzura	Tent	Tent	New	
Tents		Nazhura	Nahzura	Tent	Tent	New	
Alkaline ba	ENIYT	Energizer	Energizer	AP91DP-3	AP91DP-3	New	
Folders an	CLING	C-Line	C-Line	33650-12	33650-12	New	
Pest control products		TIENBE	TIENBE	TIENBE	TIENBE	New	
Storage ra	SEVA7	Seville Cla	Seville Classics	SHE16508	SHE16508	New	
Paper pads or noteboo		Sweetzer &	Sweetzer & Orange	415	415	New	Preferred
Badges or badge hold		Outus	Outus	Outus-301	Outus-301	New	
Office or w	F4066	COMHOM	COMHOMA	GT205-22	GT205-20	New	Preferred
Tape	MEIXQ	Meister	Meister MMA	1130FMTX	1130FMTX	New	Preferred
Medical ac	ACOV5	MDF Instru	MDF Instruments	MDF747XF	MDF747XF	New	
Hooks		pickpiff	pickpiff	Self Adhesive Coat Hc		New	
Hooks		Homagic	Homagic	1	183	New	

Pulse oxim	ZACWC	Zacurate	Zacurate	500BL	500BL	New	Preferred
Self-inking stamp		ExcelMark	ExcelMark	ExcelMark	Custom 2 S	New	Preferred
Welding and soldering		BAKON	BAKON	BK602S-Yellow		New	
Air circulation and par		AEscod	AEscod	X23	X23	New	
Coffee	FR3SH	Amazon Fr	Amazon.com Services LLC.			New	Preferred
Coffee	FRGZV	Amazon Fr	Amazon Fulfillment Services			New	Preferred
Coffee and	HEHCT	HEARTLAI	HeartlandFPG			New	
Computer cable		Adoreen	Adoreen	ARDP12-1	ARDP12-1	New	
Televisions	AMDSI	Amazon	Amazon	QL65F601	53-032374	New	
Sugar proc	DDKI9	Domino	Domino	89652	89652	New	Preferred
Wax candle		Craft911	Craft911	CD-2301	CD-2301	New	
Writing instruments		MyLifeUNI	MyLifeUNIT	OF16L829	OF16L829	New	
Domestic dishes and s		Generic	dongguanshiyaohaozh	WHNJ-bla	WHNJ-bla	New	
Toy balloons or balls		GreatWhip	GreatWhip		13L	New	
Battery chargers		Pxwaxpy	Dongguan Haoxun Ele	HX200Q6	power ban	New	Preferred
Computer cable		Anker	Anker	A8751	A8751	New	Preferred
Web came	LOGAM	Logitech	Logitech	960-00140	960-00140	New	Preferred
Audio and visual equip		HHLPRO	Zhuhai Information &	Communication Electro		New	
Athletic wear		Haimont	Haimont	HM207002	HM207002	New	
Rugs and mats		Asvin	Asvin	24" x 32	22BM-PVC	New	
Athletic wear		Haimont	Haimont	HM207002	HM207002	New	
Surveillanc	RINIC	Ring	Ring	5F97F2	53-033551	New	Preferred
Shoes	UNDLS	Under Arm	Under Armour	3027382	3027382	New	
Batteries and cells and		LiCB	LiCB	1/3N	LWUS-1/3	New	
Shoes	BATBS	Bates	Bates Tactical Footwe	UNIFORM	E22141-00	New	
Drink coole	WAGB0	Wagan	WAGAN TECH	6206	6206	New	Preferred
Monitor arms or stands		VIVO	VIVO	STAND-VC	FBA_STAN	New	Preferred
Hook and l	VELDD	VELCRO E	Velcro USA	VEL-30838	VEL-30838	New	
Fastening s	VELDD	VELCRO E	Velcro USA, Ltd.	VEL-40056	VEL-40056	New	
Electrical cable and ac		Scandinavi	Scandinavian Hub			New	
Trash bags		Geiteoa	Geiteoa	G7185105C		New	
Sport or en	SPRT1	Sprite	The Coca-Cola Compa	4.9E+10	5235	New	
Domestic dishes and s		Jaluxing	changli	JLX-883-1(	JLX-883-1(	New	
Non alcoho	DI4FX	Diet Coke	The Coca-Cola Compa	4.9E+10	4.9E+09	New	
Gift wrapping paper or		Yzjcafriz	Yzjcafriz	Yzjcafriz05	Yzjcafriz05	New	
Waste containers and		CINNIE&JI	CINNIE&JHIN	25 Gallon	25LJT001	New	
Spring or n	PUVKL	Pure Life	BlueTriton	194627	194627	New	
Non alcoho	COCAL	Coca-Cola	The Coca-Cola Compa	4.9E+10	5232	New	
Domestic disposable c		Cididu	Cididu	Ice Cream	Ci-IceCrea	New	
Domestic disposable c		Nuenen	Nuenen			New	
Coffee and	INZPI	Internation	International Delight	ITD101522	ITD101522	New	Preferred
Non alcoho	SWCG9	Swiss Miss	Swiss Miss	9.8E+08	9.8E+08	New	
Coffee and	INZPH	Internation	International Delight	100708	100708	New	
Computer Equipment		MUBUY-G	MUBUY-GOL			New	
File storag	AMZSM	Amazon Ba	Amazon	AMZ1524E	AMZ1524E	New	
Folders and binders a		ThinkTex	BluePower	3 Pcs	3 Pcs	New	
Personal p	OE019	Amazon Ba	Amazon.com Services LLC.			New	Preferred
Writing instruments		maxtek	maxtek	1	1	New	
Air freshen	AIRQ7	Air Wick	AmazonUs/RECAS	x	x	New	Preferred

Boots	THOAI	Thorogood	Weinbrenner Shoe Co	804-6191	804-6191	New	
Folders and binders a		Teling	Teling	Teling-Filin	Teling-Filin	New	
Domestic c	DIXKV	Georgia-Pa	Georgia-Pacific	5342DX	5342DX	New	
Printing and writing pa		SUNEE			SV01-4644	New	
Writing instruments		Pentel	Pentel	BL80-Cx5	BL80-CX=5	New	
Folders and binders a		Hontom	Hontom		F88LV001I	New	
Lifting equipment and		8MILELAK	freebirdtrading	Pulley	Pulley	New	
Wall clocks		Keureedg	Keureedg	FG-1601	1	New	
Paper pads or noteboo		AILZFEI	AILZFEI	Legal Pads	Legal Pads	New	
Paper pads	AMZSM	Amazon Ba	Amazon	1.92E+11	1.92E+11	New	
Natural su	EQUEU	Equal	Equal	20015448	20008699	New	
Sponges		METUUTE	METUUTER			New	
Scissors	WEXV9	Westcott	ACME United Corpora	13901	13901	New	
Domestic c	DIXD7	Dixie Every	Georgia Pacific	1E+13	1E+13	New	
Cleaning a	LYSAA	Lysol	Reckitt Benckiser	1.92E+09	1.92E+09	New	
Planning systems		Swiftmaps	Swiftmaps		SG 20?? N	New	
Boards	AMZBL	Amazon Ba	Amazon	KK2444A	KK2444A	New	
Self-inking stamp		invera	INVERA	SRD01	SRD01	New	
Domestic disposable k		Dealusy	Dealusy	Silverware	Silverware	New	
Personal p	OE019	Amazon Ba	Amazon.com Services LLC.			New	Preferred
Domestic disposable c		RACETOP	RACETOP		20030204(	New	
Domestic c	HEFD7	Hefty	Reynolds Consumer F	RFPC2163	RFPC2163	New	
Vouchers (inc. Physica		Amazon	Amazon	VariableDe	nomination	New	
Television	MOV4N	Mounting D	Mounting Dream	MD2380	MD2380	New	
Fastening supplies		Hieno Sup	Hieno Supplies			New	
Water trea	MAP9P	Manitowoc	Manitowoc	K00339	K00339	New	Preferred
Domestic k	GE00D	GE	GE	FQK1K	FQK1K	New	
Televisions	AMDSI	Amazon	Amazon	QL65F601	53-032374	New	
Novelty paper		Freshcut P	Freshcut Paper, LLC		3736	New	Preferred
Correction media		JEFURE	JEFURE	B0C3GL8E	24	New	
Sanitary ware		Snowtaros	Snowtaros	Yat178	Yat178	New	
Arts and crafts equipm		lukar	lukar	ZQ0023	ZQ0023	New	
Arts and crafts equipm		lukar	lukar	ZQ0023	ZQ0023	New	
Tablet com	APPF9	Apple	Apple	MYL92LL/A	MYL92LL/A	New	Preferred
Electrical lu	0A5R3	Ancor	Ancor	305106	305106	New	
Storage racks or shelv		BUYYAH	BUYYAH	SPZWJ10(	SPZWJ10(	New	
Air filters	AD0BR	AROEVE	AROEVE	MK06	MK06	New	Preferred
Furniture a	FLASB	Flash Furn	Flash Furniture	GO-515-2-	GO-515-2-	New	
Printed pul	PUC8E	Publication	Publications International, Ltd.			New	
Bags		Oikss	Oikss	0	0	New	
Novelty paper		Affrolling	Affrolling	XIX-Affrolli	XIX-Affrolli	New	
Folders and binders a		Sustainabl	Juvo Plus	WACHG	WACHG	New	
Printed pul	PUC8E	Publication	Publications International, Ltd.			New	
Business card holders		Qizpcer	Qizpcer	7	7	New	
Sign holders or stands		xydstay	xydstay	XYD-YKL-2	XYD-YKL-2	New	
Table cloths		IVAPUPU	IVAPUPU	IVZB001RI	IVZB001RI	New	Preferred
Organizers and acces		Padike	padike	9	9	New	
File storage boxes or c		Delifox	Delifox	68-AASFD	68-AASFD	New	
Tool attach	VEVOV	VEVOR	VEVOR	XRS040	Pocket Hol	New	

Domestic kitchen tools		AOBEN	AOBEN		3705		New	
Docking stations		DigitaLinx	DigitaLinx			DL-SCU21	New	Preferred
Batteries and cells and		PGSONIC	PGSONIC		CR2450	1	New	
Key board skins		DAMMOMI	DAMMOMKO				New	
Batteries and cells and		Nightkonic	Nightkonic		CR2032	tyyjmv-577	New	
Computer	LOGAM	Logitech	Logitech		920-00847	920-00847	New	Preferred
Brackets and braces		QDMXJF	QDMXJF		L		New	
Signage		J. J. Keller	J. J. Keller & Associat		50937	50937	New	
Signage	SMAXA	SmartSign	Lyle Signs		S-5531	S-5531	New	
Markers	SHMZN	SHARPIE	Sanford	7520-01-3	44001	44001BX	New	
Alkaline ba	AMZSM	Amazon B	Amazon - This produc		ALK AA48	LR6-48PK	New	Preferred
Transportation compo		Kohler	Kohler			1275702S	New	Preferred
Coffee and	NESCL	Nescafe	Nestle USA		COMINHK	COMINHK	New	
Literature r	VECEC	VECELO	VECELO		Grey	1	New	
Cleaning a	LYSAA	Lysol	Reckitt Benckiser		1.92E+09	1.92E+09	New	
Sponges		METUUTE	METUUTER				New	
Natural su	EQUEU	Equal	Equal		20015448	20008699	New	
Scissors	WEXV9	Westcott	ACME United Corpora		13901	13901	New	
Writing instruments		SHARPIE	Sanford, L.P.		SAN18292	SAN18292	New	
Teacher resource mat		Seajan	Seajan		GRA-Seaja	GRA-Seaja	New	
Ribbon making materi		WFAUIBR	WFAUIBR		1	1	New	
Toy balloons or balls		OuMuaMu	OuMuaMua		20disco	20disco	New	
Teacher resource mat		Outus	Outus		Outus-80's	Outus-80's	New	
Aromatherapy essenti		MAYJAM	MAYJAM		MA-1021	MA-1021	New	
Toys		WedFeir	WedFeir			7RockStar	New	
Background screens		Avezano	Avezano		WA9A1-Q	WA9A1-Q	New	
Teacher resource mat		OUNENO	OUNENO		DKD-2006	DKD-CD-R	New	
Non electri	HECVA	Hearth & H	Hearth & Harbor		VDS-HHD	VDS-HHD	New	
Non electrical lighting		SAEUYVB	SAEUYVB		rongshuo-2	rongshuo-2	New	
Power con	APCAE	APC	APC	6130-01-5	MAIN-767	SMT1500	New	
Playing cards		Regal Gam	Regal Games		65-0053C	65-0053C	New	
Electrical switches and		Gebildet	Gebildet		E325	E325	New	
Alkaline ba	AMZSM	Amazon B	Amazon - This produc		ALK AAA3	AAA-36	New	Preferred
Folders an	AMZSM	Amazon B	Amazon		AMZ100	AMZ81602	New	
Rollerball p	PIVN9	PILOT		0	31020	31020	New	
Rollerball p	PILVT	PILOT		0	31021	31021	New	
Self adhes	POT2O	Post-it	3M		686-RYBT	686-RYBT	New	
Self adhes	POSH7	Post-it	3M		686-ALYR	686-ALYR	New	
Domestic disposable f		PLASTICP	Plasticpro		8.54E+09	8.54E+09	New	
Domestic disposable k		PLASTICP	Plasticpro				New	
Computer displays		Lenovo	Lenovo		P24h-30		New	Preferred
Notebook c	LENZ9	Lenovo	Lenovo		GX40Q172	GX40Q172	New	
Computer	LOGAM	Logitech	Logitech		910-00743	910-00743	New	
Tape		Lockport	Lockport			1	New	
Computer	LOGAM	Logitech	Logitech		910-00686	910-00686	New	
Tape		D-NYX	D-NYX			1x BLK GA	New	
Tape		D-NYX	D-NYX			1x BLK GA	New	
Flags or accessories		A-ZCOVEF	A-ZCOVER		EN58S001	EN58S001	New	
Novelty paper		Liif	WJ		WJ	WJ	New	

Domestic c	SOLOT	SOLO	Solo	Solo	TLP316-0(	New	Preferred
Personal p	BOUAY	Bounty	P&G	1	1	New	
Confectionary product		GEEOOLL	GEEOOLLAH			New	
Bags	ZIPAF	Ziploc	SC Johnson	316495	316495	New	
Paper napl	VANCD	Vanity Fair	Vanity Fair	35502	35502	New	
Confectionary product		A Great Su	A Great Surprise			New	
Domestic c	DBTT9	Dixie Every	Georgia Pacific	1E+13	4.2E+10	New	
Domestic disposable k		Netko	ELZU.US	model-JH-S	model-JH-S	New	
Mobile phone face pla		Opxyl	OPXYL		OPBTM67I	New	
Air circulation and part		LOUISWAI	LOUISWARE	FS-30		New	
Coffee and	BI22E	Bigelow Te	Bigelow Tea	SPAUSD1-	SPAUSD1-	New	
Razors		Internet's E	Internet's Best	10102	10102	New	
Cleaning a	FEBRB	Febreze	AmazonUs/PRFY7	B07QQ8SI	B07QQ8SI	New	
Coffee and	BIL3U	Bigelow Te	Biglow Tea			New	
Office or w	SET87	Serta	Millwork Holdings Co.,	43669	43669	New	
Teacher resource mat		Moinchore	Moinchore	SEY-Moinc	SEY-Moinc	New	
Signage		KatchOn	KatchOn	KA-4J-YP-	KA-4J-YP-	New	
Tape	YIDEA	EZlifego	EZlifego	BG002-US	BG002-US	New	
Stake or peg		Xuhal	Xuhal	XIL-Xuhal-	XIL-Xuhal-	New	
Gift wrapping paper or		Hauwellter				New	
Table cloths		QZYL	QZYL	LK-704Tab	LK-704Tab	New	
Tape		Lockport	Zoey Supplies	1	1	New	
Batteries a	UPCAB	UPC UPGI	UPC UPGRADE PAR	RBC7	RBC7	New	
Counters	KTRI9	KTRIO	KTRIO.LLC	AMZ011Cc	AMZ011Cc	New	
Rechargeable batterie		Brightown	HIGHPOWERMineton	Health-Hou	Health-Hou	New	
Audio visu	MONOJ	Monoprice	Monoprice	124436	124436	New	
Cleaning a	SEVNR	Seventh G	Unilever	1.07E+13	1.07E+13	New	Preferred
Athletic wear		Haimont	Haimont	HM207002	HM207002	New	
Athletic wear		Haimont	Haimont	HM207002	HM207002	New	
Shoes	UNDLS	Under Arm	Under Armour	3027382	3027382	New	
Windshield	WYPA0	Wypall	Kimberly-Clark Profes	80579	80579	New	
Personal p	WYPBK	Wypall	Kimberly-Clark Profes	35015	35015	New	
Rugs and mats		Asvin	Asvin	24" x 32	22BM-PVC	New	
Batteries and cells and		LiCB	LiCB	1/3N	LWUS-1/3I	New	
Gift wrapping paper or		Caleihd	Caleihd	ZP127g-W	ZP127g-W	New	
Non alcoholic beverag		SNAPPY	Snappy			New	Preferred
Non alcoholic beverag		SNAPPY	Snappy			New	Preferred
Confection	NERDD	Nerds	Ferrara	7.92E+10	7.92E+10	New	
Non alcoholic beverag		SNAPPY	Snappy			New	Preferred
Confection	WONR9	Wonka	Ferrara	7.92E+10	7.92E+10	New	
Confection	BAZPU	Bazooka C	The Bazooka Compar	BCBG241'	BCBG011S	New	
Non alcoholic beverag		SNAPPY	Snappy		33401GA	New	Preferred
Confection	PUSY5	Push Pop	The Bazooka Companies Inc.			New	
Confectionary product		The Hampton Popcorn Company				New	
Confection	NERDD	Nerds	Ferrara Candy Company			New	
Lamps and lightbulbs		Ignixlite	Ignixlite	F17T8/841	F17T8/SP4	New	
Folders and binders a		Skyygemm	Skyygemm	HIJ-Skyyge	HIJ-Skyyge	New	
Industrial trucks		RJTEK	RJTEK	1020-6T	1020-6T	New	
Gift wrapping paper or		funsky	funsky	black-5	black-5	New	

Gift wrapping paper or	Caleihd	Caleihd	ZP127g-W	ZP127g-W	New	
Window treatment acc	Dwersty	Dwersty	Frosted442	Frosted442	New	
Artificial plants	Fqueelvys	Fqueelvys			New	
Artificial plants	Huaxy	Huaxy	artificial tropical plants		New	
Artificial plants	Huaxy	Huaxy	artificial tropical plants		New	
Domestic c OE019	Amazon Ba	Amazon.com Services LLC.			New	
Domestic c TASHK	TashiBox	Tashibox	100		New	
Folders an OFFIB	Officemate	Officemate	83325	83325	New	
Cleaning a DAWR7	Dawn	Procter & Gamble - Pa	Dawn-B01I	Dawn-B01I	New	
Brooms and mops and	Amazer	Amazer	8.54E+09	HQQ-02-1(	New	
Nuts	sotoolstop	sotoolstop		M6-1.0	New	
Screws	marysino	marysino		304PTDJ-E	New	
Screws	marysino	marysino		304PTDJ-E	New	
Vehicle handsfree pho	SRUNP	SRUNP	SF20250605	B07ZN64	New	
Screws	marysino	marysino		304PTDJ-E	New	
Screws	marysino	marysino		304PTDJ-E	New	
Screws	OUSCHR	OUSCHR		TDB-M6-5(	New	
Screws	marysino	marysino		304PTDJ-E	New	
Abrasive wheels	EDiamond	EDiamondTools	RL3040S	RL3040S	New	Preferred
Computer Equipment	SEYMAC s	SEYMAC Stock	Case for G	Y2SD-S9-E	New	
Badges or badge hold	YOUOWO	YOUOWO	YO5PBHLI	YO5PBHLI	New	
Air freshen AIRQ7	Air Wick	AmazonUs/RECAS	6.23E+09	6.23E+09	New	
Badges or badge hold	koorito	koorito	12	12	New	
Safety apparel	TitanFlex	Schneider Medical Ind	HD45G03	HD45G03	New	
Masks or accessories	SATINIOR				New	
Batteries a DURRD	DURACEL	Duracell Distributing, I	CR2032 x	2032x8ct-U	New	Preferred
Canopy IDZOJ	IDZO	Yes4All	38H9	38H91	New	
System Ca GIGI9	GIGABYTE	GIGABYTE	GV-N3050	GV-N3050	New	
Abrasive wheels	EDiamond	EDiamondTools	RL3040S	RL3040S	New	Preferred
Battery chargers	Pro Chase	Pro Chaser	PCIV400-S	PCIV400-S	New	
Hardware and fittings	FireHoseD	FireHoseDirect		37R115	New	Preferred
Jewelry	LINE2desi	LINE2design		55400-R	New	Preferred
Jewelry	LINE2desi	LINE2design		55400-R	New	Preferred
Pest control products	AMUFER	AMUFER	AFQ98768	AFQ98768	New	
Key board skins	DAMMOMI	DAMMOMKO			New	
Jewelry	LINE2desi	LINE2design		55400-R	New	Preferred
Hand sanit PURLQ	Purell	GOJO - Commercial	3901-24-C	3901-24-C	New	
Securing and protectir	TEZONG	TEZONG	NARF5_11	NARF5_11	New	
Securing and protectir	HAPPY CH	HAPPY CHEERS			New	
Badges or badge hold	Diateklity	Minitreasure	BH-20	BH-20	New	
Badges or badge hold	Specialist I	Specialist ID		SPID-3180	New	Preferred
Utility knives	WORKPR(	Hangzhou Great Star	W000212A	W000212	New	
Sanitary ware	Snowtaros	Snowtaros	Yat178	Yat178	New	
Cleaning c WYPBK	Wypall	Kimberly-Clark Profes	34790	KCC34790	New	
Lanyard	Bird Fiy	Bird Fiy	BF190130(	BF190130(	New	
Faucet and shower he	MANDLE (	Mandle LLC	1	6.64E+09	New	
Furniture and Furnishi	TYBOATLE	TYBOATLE	8103-CH-X	8103-CH-X	New	
Signage	Levvcirki	Levvcirki	Levvcirki41	Levvcirki41	New	
Teacher resource mat	Maniaacer	Maniaacer		Summer P	New	

Wallpapers		CRYSFIY	huizhoushihongfengyuanmaoyiyo		SM02		New	
Signage		Hxezoc	Hxezoc		P-DL-NHX	P-DL-NHX	New	
Decals		Traplace	Traplace		WindowCli	WindowCli	New	
Wall artistic decoratior		YQUQWN	YQUQWN		CZX01-XJ-	CZX01-XJ-	New	
Arts and crafts equipn		umoni	umoni				New	
Power supply outlet st		Nuetsa	Nuetsa		HC29U56	HC29U56	New	
Components for inforn		SMALLRT	Shenzhen XingMaoDian Technology CO.,Ltc				New	
Labels	AVERF	Avery	Avery		8987	8987	New	Preferred
Safety app	TRUSO	Tru-Spec	Tru-Spec Global		3800	1061025	New	
Medical glc	AMBKD	Ambitex	Tradex		TR-LLG52	LLG5201	New	
Staplers		Leven	Leven Office		LevenOffic	LevenOffic	New	
Organizers and acces		DALTACK	DALTACK		paper tray	letter tray	New	
Mailing sup	AMZBB	Amazon Ba	Amazon		AMZP5	AMZP5	New	
Staplers		Swihauk	Swihauk		NN0652E	NN0652E	New	
Self-inking	MX05P	CONSOLIE	CONSOLIDATED STA		COS03565	35658	New	
Organizers and acces		AUECOOM	anfan		chouhe-00	chouhe001	New	
Domestic disposable c		GUSTO	Rikkel Corp		CP-8OZ-W	43235-130	New	
Electrical lugs plugs a		JSCNUEC	JSCNUECI		JSCNUEC	JSCNUEC	New	
Electrical lugs plugs a		JSCNUEC	JSCNUECI		JSCNUEC	JSCNUEC	New	
Furniture		Playbees	Better Basics				New	
Bottles	ONILB	ONiLAB	ONiLAB		DispensMa	DispensMa	New	
Laboratory spoon		TIHOOD	TIHOOD		LS-10	LS-10	New	
Laboratory funnels		SEOH	Karter Scientific		213V10	213V10	New	Preferred
Boots	HOXEU	Hoss	Hoss		60203	60203	New	
Self-inking stamp		MaxMark	MaxMark		HDCT22	HDCT22	New	
Coffee and	S0LIM	Solimo	Solimo				New	
Domestic c	OE019	Amazon Ba	Amazon.com Services LLC.				New	
Abrasive wheels		EDiamond	EDiamondTools		RL3040S	RL3040S	New	Preferred
Antiseptic a	RICK7	Ricola	Ricola		3.66E+10	3.66E+10	New	
Labels		LabelMore	LabelMore		C-8506-10	C-8506-10	New	
Domestic disposable k		Rupert and	Jeoffrey's Trading Co.			Rupert and	New	
Domestic c	FARET	Farberware	Meyer Corporation		52102	52102	New	
Domestic bakeware		Tiawudi			MUFFIN P	M-322	New	
Domestic bakeware		Meleg Otth	Meleg Otthon		pan		New	
Domestic bakeware		Nsmykhg	Nsmykhg		JV-DLOAF	JV-DLOAF	New	
Domestic b	USAPG	USA Pan	USA Pan		1146LF-6	1146LF-6	New	
Domestic b	AMZSM	Amazon Ba	Amazon		78262	78262	New	
Domestic b	GOQC2	GoodCook	Bradshaw Home		4545	4545	New	
Domestic b	GO1MQ	GoodCook	Bradshaw Internationa		4033	366791	New	
Domestic r	KITK9	KitchenAid	KitchenAid		KHM6118(	KHM6118(	New	
Domestic b	WINVR	Winco	Winco		SPQ2	FBA_SPQ2	New	
Domestic c	WIYY9	Wilton	Wilton		2105-966	2105-966	New	
Domestic b	GO1MQ	GoodCook	Bradshaw Internationa		4017	366609	New	
Domestic kitchen tools		Umite Che	Umite Chef		Kitchen G	JC01	New	
Domestic kitchen appl		GDOR	GDOR		JHB158	JHB158	New	
Universal serial bus hu		Anker	Anker		A83D2	A83D2	New	
Jewelry		LINE2desi	LINE2design			55400-R	New	Preferred
Cable locks		Forge			6.47E+11	6.47E+11	New	
Sanitary ware		Snowtaros	Snowtaros		Yat178	Yat178	New	

Computer ı	LOGAM	Logitech	Logitech	910-00544	910-00544	New	Preferred
Vacuum cleaners		COOLDOV	COOLDOVE	W18A	W18A	New	
Shoe insoles		OrthoCom	OrthoComfoot		TN06GOF-	New	
Brackets and braces		Mirexion	Mirexion	STK	STK	New	
Coffee		COLONIAL	COLONIAL COFFEE	ROASTERS	1.23E+10	New	Preferred
Digital voice recorders		PLAUD	SHENZHEN SMART (	NB-100	NB-100	New	
Medical ex	BAXK8	Basic	INTCO	BMPF 300	BMPF 300	New	Preferred
Paper craft	BUNSL	BUNN	Bunn-O-Matic Corpora	REGFILTE	20115	New	
Manual letter openers		Acootruing	Acootruing		Acootruing	New	
Label making tapes		MarkDoma	Markdomain	TZe 231	8F3P-AZe-	New	
Label making tapes		Pillex	Pillex	AZE-231-0	AZE-231-0	New	
Batteries a	NOCQO	NOCO	NOCO	GB150	GB150	New	
Interior finishing mater		GORILLA (	Hills Point Industries, LLC		8.4E+11	New	
Athletic wear		Haimont	Haimont	HM207002	HM207002	New	
Athletic we	RUTJB	Russell Ath	Russell Corporation	651AFM1	651AFM0	New	
Athletic wear		Haimont	Haimont	HM207002	HM207002	New	
Interior finishing mater		GORILLA (	Hills Point Industries, LLC		8.4E+11	New	
Athletic wear		Haimont	Haimont	HM207002	HM207002	New	
Therapeutic heating o		Urgent Firs	Urgent First Aid	M563-125	M563-125	New	Preferred
Weight and resistance		WktobeHV	Tager Mall			New	
Trash bags	TJ007	Aluf Plastic	Aluf Plastics	VCX-3858	ABS4CS	New	
Board gam	VMX13	Pressman	Pressman	1112	1112	New	
Board games		Meooeck	Meooeck	LYN-Meoo	LYN-Meoo	New	
Toys		SYZ	SYZ	SSZ-BLQ0	SSZ-BLQ0	New	
Games	HASC6	Yahtzee	Hasbro	950	950482	New	
Games	FROAT	Front Porc	University Games	55401	55401	New	
Art	HASC6	Jenga	Hasbro	53557	53557	New	
Board games		Pup Go	SHUANGDI	NO.17819	NO.17819	New	
Clothing	ME570	Juneteenth	Juneteenth African American Bla		G7CCN5P	New	
Clothing	ME570	Juneteenth	Juneteenth African American Bla		G7CCN5P	New	
Clothing	ME570	Juneteenth	Juneteenth African American Bla		G7CCN5P	New	
Clothing	ME570	Juneteenth	Juneteenth African American Bla		G7CCN5P	New	
Clothing	ME570	Juneteenth	Juneteenth African American Bla		G7CCN5P	New	
Computer peripheral k		ULSOU	ULSOU			New	
Data Voice or Multime		Ubramac	Ubramac	LY202211	LY202211	New	
Domestic disposable k		Dealusy	Dealusy	Fork01	Fork01	New	
Uninterrup	APCAE	APC	APC	BE425M	BE425M	New	Preferred
Domestic disposable k		FOCUSLIN	FOCUSLINE			New	
Paper napl	VANCD	Vanity Fair	Vanity Fair	35502	35502	New	
Domestic disposable k		FOCUSLIN	FOCUSLINE			New	
Paper napl	VANCD	Vanity Fair	Vanity Fair	35502	35502	New	
Bread and	FAQS2	Famous Ar	Ferrero			New	
Confection	PLH2Y	Planters	Planters	1E+13	1E+13	New	
Snack foo	FRJA0	Frito-Lay	AmazonUs/FRJJX			New	
Wrenches and drivers		Swpeet	Swpeet	S2407	S2407	New	
Folders and binders a		Blue Sumn	Blue Summit Supplies	BSS-9258	BSS-9258	New	Preferred
Air freshen	AIRQ7	Air Wick	AmazonUs/RECAS	1	1	New	
Cleaning a	AIRQ7	Air Wick	Reckitt Benckiser	6.23E+09	6.23E+09	New	
Self-inking stamp		ExcelMark	Discount Rubber Stan	A1848-CO	A1848-CO	New	Preferred

Badges or badge hold		Uniclife	Uniclife			Uniclife-73	New	
Safety apparel		5.11	5.11		74434	74434	New	Preferred
Safety app	5110H	5.11	5.11		74369ABR	74369ABR	New	
Artificial plants		Hanaive	Hanaive		Hanaive-P	Hanaive-P	New	
Wallpapers		Opseam	OPSEAM		DECO-220	DECO-220	New	
Domestic c	DIXKV	Dixie	Georgia Pacific LLC (A		5342CDSE	5342CDSE	New	
Coffee and	COFMH	Coffee Mat	Nestle USA		5E+10	5E+10	New	
Domestic disposable k		Greconv	Greconv		Paper Plat	Gre-6in-30	New	
Thermosta	VORE9	Vornado	Vornado		MVH	EH1-0091-	New	
Universal serial bus hu		WENTER	WENTER				New	
Bread and	NABPR	NABISCO	Mondelez Int. US		1E+13	ZY-ghm-20	New	
Folders and binders a		1InTheOffi	1IntheOffice			4.76E+15	New	
Tape	SCOTK	Scotch	3M		2020-24AF	2020-24AF	New	
Snack fooc	SNAHV	Snack Fac	SNYDER'S-LANCE IN		1	1	New	
Fall protection and res		CAMNAL	chongqingkehonganfang		shebeiyc	cpt-auo-60	New	
Vehicle inte	O0KYC	MINI-FACT	Mini-Factory		z102	z102	New	
Hand tools		ALLY Tool	ALLY Tools and Parts		Corp.		New	
Planning systems		Youthama	Youthamazing		YAMBCZL	YAMBCZL	New	
Vouchers (inc. Physica		Amazon	Amazon		VariableDe	VariableDe	New	
Novelty paper		APRBOX	APRBOX		APRBOX1	APRBOX1	New	
Windshield	WYPA0	Wypall	Kimberly-Clark Profes		80579	80579	New	
Personal p	WYPA0	Wypall	Kimberly-Clark Profes		35015	35015	New	
Outdoor furniture		VINGLI	VINGLI				New	
Air filters		Mobile Clin	Mobile Climate Contro		65-00193-(	65-00193-(	New	
Shoes	REJ35	Reebok	Reebok Work		RB4059	RB4059	New	Preferred
Chocolate	MET2R	Equal	MERISANT USA INC.		FFAD677	FFAD677	New	
Ball point pens		1InTheOffi	1InTheOffice		UNV15625	UNV15625	New	
Label maki	JOWUU	JOJOME	JOJOME		JOJOME	JOJOME	New	
Paper towe	BOUAY	Bounty	Procter & Gamble		PGC34885	34885	New	
Mailing supplies		My Charity	My Charity Boxes Inc.		PB-02	PB-02	New	Preferred
Storage racks or shelv		SUPPNEE	SUPPNEED		Extra Large	1	New	
Classroom posters or		Marspark	Marspark		Marspark-E	Marspark-E	New	
Classroom and fine ar		Fantastory	Fantastory		FAN-BOT-	FAN-BOT-	New	
Paper bags		Oikss	Oikss		2	2	New	
Laboratory and Measu		Karter Scie	Karter Scientific		220S2	220S2	New	Preferred
Pasteur or transfer pip		Karter Scie	Karter Scientific		206H12	206H12	New	Preferred
Personal p	KLEEB	Kleenex	Kimberly-Clark Corp.		1E+13	55971	New	
Universal serial bus hu		WENTER	WENTER		U4+1		New	
Boots	SE0V4	Servus by	Sperian Protection Gr		75109-BLM	75109-BLM	New	Preferred
Transceivers and med		10Gtek	10Gtek		AXS13-19	AXS13-19	New	
Vouchers (inc. Physica		Amazon	Amazon		VariableDe	VariableDe	New	
Tents		EROMMY	EROMMY		WQG	WQG118B	New	
Printer and facsimile a		HP	Hewlett Packard		943839G	B3P06A	New	Preferred
Fire prevention		miniscrape	Spellboundinc		MS 1090		New	
Brooms and mops and		Micro Trad	Micro Traders		BU-856	BU-856	New	
Personal p	WYPBK	Wypall	Kimberly-C	7920-01-49	5812	5812	New	
Canopy	IDZOJ	IDZO	Yes4All		38H9	38H91	New	
Toys		Biswiter	Biswiter		Biswiter-26	Biswiter-26	New	
Flags or accessories		Augshy	Augshy			10594	New	

Writing instruments	Fuutreo	Fuutreo		Fuutreo-Ba	New	
Domestic disposable k	Miucat		JUNETEEN	TH-PLATE	New	
Flags or accessories	Coneatnes	Coneatness			New	
Jewelry	Sureio	Sureio		EY-Sureio-	New	
Flags or accessories	codree	codree	Small June	Small June	New	
Table cloths	Capoda		DI-230322	DI-230322	New	
Tents	CROWN S	CROWN SHADES	RM100B-S	RM100B-S	New	
Boxes	My Charity	My Charity Boxes	PB-02	PB-02-5PK	New	Preferred
Printer and facsimile a	HP	Hewlett Packard	943839G	B3P06A	New	Preferred
Banners	ertquji	兜璇商贸有限公司	Hf-680812	Hf-680812	New	
Athletic wear	Haimont	Haimont	HM207002	HM207002	New	
Athletic wear	Haimont	Haimont	HM207002	HM207002	New	
Artificial plants	Huaxy	Huaxy	artificial tropical plants		New	
Artificial plants	AerWo	AerWo	1GBY-35-E	1GBY-35-E	New	
Paper napkins or serv	BLUE PAN	Juvale	GDPLS	GDPLS	New	
Boots MUCKS	MUCK	Muck	CHH-000A	6703020-4	New	Preferred
Furniture and Furnishi	Patio	Patio Paradise Inc	PPALHW1	PPALHW1	New	
Background screens	Patio	Patio Paradise Inc	PPALHW9	PPALHW9	New	
Confectionary product	N'Joy	N JOY	72400	72102	New	Preferred
Coffee and INZPH	Internation	International Delight	100708	100708	New	
Coffee and INZPI	Internation	International Delight	ITD101522	ITD101522	New	Preferred
Computer cable	Rapink	Rapink	utpcoupler	utpcoupler	New	
Tablet computer cover	BLOSOME	BLOSOMEET			New	
Domestic k AMZSM	Amazon Ba	Amazon	F-625C	F-625C	New	
Fall protection and res	Booms Fis	Booms Fishing			New	
Personal p WYPA0	Wypall	Kimberly-Clark Profes	35015	35015	New	
Windshield WYPA0	Wypall	Kimberly-Clark Profes	80579	80579	New	
Printing and writing pa	hi!SCI	HISCI	GLB-HUA	GLB	New	
Printer ribbon	Generic	Entrust	525100-004		New	
Wallpapers	Apoctsddo	Apoctsddo	Wall Corne	Apoctsddo	New	
Hardware and fittings	FireHoseD	FireHoseDirect		37R115	New	Preferred
Battery cha LUPF6	LUOATIP	Shenzhen Huafengda	XT5549	1.23E+09	New	
Fastening supplies	iBayam	iBayam	3 Scissors	662968	New	
Mouse pads	eulps	eulps	MP200	MP200	New	
Computer cable	Bkayp	Bkayp	BkaypCabl	BkaypCabl	New	
Educational certificate	SUNEE	SUNEE		8.4E+11	New	
Educational certificate	SUNEE	SUNEE	8.4E+11	8.4E+11	New	
Educational certificate	SUNEE	SUNEE	8.4E+11	8.4E+11	New	
Educational certificate	SUNEE	SUNEE	8.4E+11	8.4E+11	New	
Power tool MAKNI	Makita	Makita	XDT18ZB	XDT18ZB	New	Preferred
Tape	Lockport	Zoey Supplies	1	1	New	
Pen or flash drive	Maspen	ALMEMO			New	
Fall protection and res	Oupeng sk	Oupeng sky			New	
Safety app 5110H	5.11	5.11	74369ABR	74369ABR	New	
Cable locks	Forge		6.47E+11	6.47E+11	New	
Vouchers (inc. Physica	Amazon	Amazon	VariableDe	VariableDe	New	
Paper pads or noteboo	Sixrip	Sixrip	PNB039	PNB039	New	
Printing and writing pa	Teenyyou	Teenyyou	YIT2491	YIT-Teeny	New	
Coffee and tea	TAZO	TAZO TEA			New	

Power generators		Jackery	Jackery	E1000v2+(	JE-1000D	New	
Computer cable		BEZOKAB	BEZOKABEL	BEZOKAB	3ft 10pack	New	
Batteries a	SHUK9	Shure	Shure	SB903	SB903	New	
Power generators		GROWAT	GROWATT	INFINITY 2	INFINITY 2	New	
Storage cabinets		Gizoon	Gizoon	AP27-W S	AP27-W	New	
Coffee and	LI346	Lipton	Lipton Tea & Infusions	69551512	69551512	New	
Coffee and	CAFD2	Cafxe9 Bu	The J.M. Smucker Co	7.45E+10	7.45E+10	New	
Calculating	CAKX9	Casio	Casio	MS-80B	MS-80B	New	
Folders an	SMNN9	SMEAD	Smead	13733	13733	New	
Label maki	BROG9	Brother	Brother	TZe243	TZE243	New	Preferred
Boards		VIZ-PRO	Zhengzhou Aucs Co.,I	WB4824L	WB4824L	New	
Hardware and fittings		Tool Daily	Tool Daily	TD-PWF-4	4.34E+09	New	
Cleaning and disinfect		Wipex	Dutch Harbor Brands		WX71989	New	Preferred
Waste con	AKRA7	Akro-Mils	Akro-Mils	13014GRE	13014GRE	New	Preferred
Cable ties		ZIPCCI	ZIPCCI	P Cable Clamp		New	
Nuts		Rok	Rok	WINGNUT	WINGNUT	New	Preferred
Shoes	SKEA0	Skechers	Skechers	200234	200234	New	
Pressure o	VI2V9	VIGRUE	VIGRUE	24 IN-SGN	24 IN-SGN	New	
Brooms and mops and		TaoTazon	TaoTazon	Undercarri	Ununderca	New	
Writing ins	BIC5I	BIC	BIC Corporation	RGLCG11	RGLCG11	New	
Antineoplastic antibiot		CareAll	CareALL		TAOP925	New	
Adhesive d	BABX7	Band-Aid	Kenvue	3.81E+11	3.81E+11	New	
Patient car	FIAD7	First Aid O	PhysiciansCare	75102	FI10033	New	
Ink and lea	20000	2000 PLUS	Cosco Industries	90689	90689	New	
Hardware and fittings		Hourleey	Hourleey	LAMKWDF	LAMKWDF	New	
Wrenches and drivers		Durst	Durst	B8618	B8618	New	
Masks or a	IFMIB	IFM Indian	IFM Indiana Face Mas	A105		New	Preferred
Safety apparel		Generic	Semec	KD-PP-2	KD-PP-2	New	
Ladders ar	VEVOV	VEVOR	VEVOR	XT-C05	Dock Ladd	New	
Coffee and	NEUQ3	Coffee Mat	Nestle	35010	35010	New	
Folders and binders a		Dunwell	Dunwell	LPKTLTR-	LPKTLTR-	New	Preferred
Folders and binders a		Dunwell	Dunwell	LPKTLTR-	LPKTLTR-	New	Preferred
Agreements						New	
Table cloths		Pureegg	Pureegg	US12200	US12200	New	
Markers		Shuttle Art	Shuttle Art	CDEM15-E	CDEM15-E	New	
Personal p	VANCD	Vanity Fair	Georgia Pacific LLC	35270/26	35270/26	New	
Tape		ANLOKE	ANLOKE		NMJ-5G-G	New	
Flash mem	SDSK9	Sandisk	Sandisk	SDSDQUA	SDSDQUA	New	Preferred
Cable ties		BAIJIAER	BAIJIAER	7.5x600	7.5x600	New	
Cleaning a	SEVNR	Seventh G	Unilever	1.07E+13	1.07E+13	New	
Masks or accessories		Dapaser			Neck Gaite	New	
Safety app	TRUSO	Tru-Spec	Tru-Spec Global	3800	1061004	New	
Table cloths		dinexlence	Dine Party			New	
Table cloths		dinexlence	Dine Party			New	
Table cloths		dinexlence	Dine Party			New	
Table cloths		Atoplutly	Atoplutly		Y-Cover-C	New	
Table cloths		dinexlence	Dine Party			New	
Table cloths		dinexlence	Dine Party			New	
Table cloths		PARTY UL	Neon Party			New	

Table cloths	PARTY UL	Neon Party			New	
Domestic kitchen tools	WEALCESS		WCS-MSIS	WCS-MSIS	New	
Table cloths	dinexlence	Dine Party			New	
Table cloths	PARTY UL	Neon Party			New	
Table cloths	PARTY UL	Neon Party			New	
Domestic kitchen tools	WEALCESS		WCS-MSS	WCS-MSS	New	
Table cloths	PARTY UL	Neon Party			New	
Cable ties	RAZCC	RAZCC	ZIPTIES-1(	ZipTies-16	New	
Hardware and fittings	homenote	HOMENOTE	MS-23	MS-23	New	
Toys	Jasonwell	Jiaxin	HZ028	JX-PTRDT	New	
Self-inking CO6RU	CONSOLIE	Cosco Industries	COS03565	35658	New	
Air freshen FEBE7	Febreze	Procter & Gamble - Pa	97799PK	97799	New	
Self adhesive note pa	Homolley	Homolley	StickyNote	stickynotes	New	
Sheet prot WBJO9	Wilson Jon	ACCO Brands	W21441	W21441	New	
Cable ties	XINGO	XINGO	NO	NO	New	
Hand sanit PURLQ	Purell	GOJO - Commercial	3639-12	3639-12	New	
Aromatherapy essenti	Silk Road (	Red Silk Essentials	Organic sir	Organic sir	New	Preferred
Aromatherapy essenti	Silk Road (	Red Silk Essentials		Organic sir	New	Preferred
Picture framing	upsimples	upsimples	P-499	XUP01151	New	
Aromatherapy essenti	Silk Road (	Red Silk Essentials	Organic sir	Organic sir	New	Preferred
Domestic c OE019	Amazon Ba	Amazon.com Services LLC.			New	
Domestic disposable k	Joyborn	Joyborn	DDP-125W-6IN		New	
Coffee and NEUQ3	Coffee Mat	Nestle	35120	35120	New	
Coffee and NEUQ3	Coffee Mat	Nestle	35070	35070	New	
Air circulati CO0Z8	Comfort Zo	Mr. Brands, LLC.	CZ50	CZ50	New	
Storage an REYN1	Reynolds	Reynolds	4.59E+11	4.59E+11	New	
Wooden pencils	V-Opitos	V-Opitos	2# pencil -	2# pencil -	New	
Coffee and FOLGB	Folgers	Folgers	2.55E+09	FOL52320	New	
Athletic wear	Willit	WILLIT	WILLITwbo	WILLITwbo	New	
Athletic wear	Willit	WILLIT	WILLITwbo	WILLITwbo	New	
Athletic wear	Willit	WILLIT	WILLITwbo	WILLITwbo	New	
Athletic wear	Willit	WILLIT	WILLITwbo	WILLITwbo	New	
Signage	Lineshadin	Lineshading	568	568	New	
Toy balloons or balls	Gejoy	Gejoy	JUU-Gejoy	JUU-Gejoy	New	
Chocolate and sugars	Cinnfully S	Cinnfully Sweet			New	
Tape	Ykimok	Ykimok		1	New	
Tape dispe BUWRO	Business S	Business Source	32954	32954	New	
Folders and binders a	1InTheOffi	1IntheOffice		4.76E+15	New	
Keyboards AMZSM	Amazon Ba	Amazon	MD005	ACI-2323-(	New	
Stake or peg	Ansgery	ANSGERY	36IN	RAKE002	New	
Locks and security ha	BankSuppl	BankSupplies		901-51200	New	
Sport or energy drink		Gatorade			New	
Componen SDSK9	SanDisk	Western Digital Techn	SDSDXEP	SDSDXEP	New	
Domestic disposable k	Party Solid	Crown Display			New	Preferred
Novelty paper	Senfaro	Senfaro	1	1	New	
Personal paper produ	NatNarr	NatNarr		G2213K-1	New	
Art	HCYIRPTE	JHYRPT		1	New	
Baking supplies	Gyufise	Gyufise			New	
Toys	Qttier	Qttier	B-ALITTLE	B-ALITTLE	New	

Domestic disposable k	Funnymoo	Funnymoom	HUQ-Funn	HUQ-Funn	New	
Arts and crafts equipm	2ooya	2ooya		YA-Orange	New	
Table cloths	Tegeme	Tegeme	HA-Tegem	HA-Tegem	New	
Coffee and	IN2BX	Internation	WhiteWave Foods Co	9.8E+08	9.8E+08	New
Rugs and mats	Bloss	Kaidishi			New	
Batteries a	SHUK9	Shure	Shure	SB903	SB903	New
Audio and visual equip	HHLPRO	Zhuhai Information &	Communication Electro			New
Docking st	SHUK9	Shure	Shure	SBC203-U	SBC203-U	New
Docking stations	AOKO	AOKO		M2 SATA/M	M2 SATA/M	New
Shopping bags	Eccliy	Eccliy		UB-Eccliy-	UB-Eccliy-	New
Shopping bags	Reginary	Reginary			EO-Regina	New
Fastening supplies	JM-caprico	JM-capricorns		5XXX	5XXX	New
Computer	LG0M1	LG	LG	34WQ650-	34WQ650-	New
Storage cabinets	Wanfu	Wanfu		180W	180W	New
Folders	LUXPaper	envelopes.com			LF-118-DD	New
Audio and visual equip	HHLPRO	Zhuhai Information &	Communication Electro			New
Rechargeable batterie	Powerextra	Powerextra		NP-F960/F	NP-F960/F	New
Battery chargers	Powerextra	Powerextra		SN-F970TI	SN-F970TI	New
Rechargeable batterie	SMALLRIG	SMALLRIG		NP-F970S	13283-SR	New
Video capture boards	HollyView	Hollyland		9802F Pro	9802F Pro	New
Confectionary product	SUNNY ISLAND					New
Coffee and	DAMMB	Dammann	DAMMANN FRERES			New
Snack foods	Nature's G	Cibo Vita			DRW-587	New
Coffee and tea	M MONDO	BB Company				New
Coffee and	DAMMB	Dammann	DAMMANN FRERES			New
Coffee and	DAMMB	Dammann	DAMMANN FRERES			New
Coffee	CAFIL	Cafxe9 Bu	The J.M. Smucker Co	7.45E+09	FOL1014	New
Lifting equipment and	JCHL	JCHL		JCHL	JCHL	New
Desks	GreenFore	GreenForest		Noir	VITO-S-1S	New
Writing ins	SHCB7	SHARPIE	Newell Rubbermaid O	30075PP	30075PP	New
Hardware	Sasylvia	Sasylvia			CHA-Sasyl	New
Software	BYUtv	BYUtv				New
Computer	HEWJ9	HP	HP	M610dn	7PS82A#B	New
Electrical lugs plugs a	QIATOL	QIATOL		SC-White-	White-120	New
Domestic disposable c	TV TOPVA	LUE		TV600-PC	-4OZ-B	New
Acetamino	TYLAJ	Tylenol	Kenvue	800005	800005	New
Paper towe	BOUAY	Bounty	Procter & Gamble	PGC34885	34885	New
Self-inking stamp	ExcelMark	Discount Rubber Stan		SCANNED	SCANNED	New
Writing instruments	Mr. Pen	Mr. Pen		PMHJ008M	PMHJ008M	New
Self-inking stamp	ExcelMark	Discount Rubber Stan		FBA_PAST	FBA_PAST	New
Household	LYSAA	Lysol	RECCG	0-19200-9	1.92E+10	New
Computer cable	VCZHS Te	VCZHS Tech		usb extend	3.0M/F20	New
Toys	Jenaai	Jenaai			HAI-Party I	New
Fastening s	OFGBK	Officemate	Officemate	99010	99010	New
Printing and writing pa	JEFURE	JEFURE		Sticky Note	StickyTab-	New
Folders and binders a	ELII	ELII			ELII-20240	New
Folders and binders a	Prudiut	Prudiut		C4694K-1	C4694K-1	New
Folders and binders a	SUNEE	SUNEE		8.4E+11	8.4E+11	New
Tires and t	CARSY	Carlisle	Carlisle	518081	518081	New

Tape		PERFECT	Perfect Measuring Tap	DCT120	DCT120	New	
Folders an	OXFQQ	Oxford	Esselte Corporation	52538EE	52538EE	New	
Batteries a	NOCQO	NOCO	NOCO	GB70	GB70	New	
Boards		Grtard	Grtard	24pack	24pack	New	
Computer	HEWJ9	HP	HP	M610dn	7PS82A#B	New	Preferred
Domestic dishes and		PLASTICP	Plasticpro			New	Preferred
Spring or n	PUVKL	Pure Life	BlueTriton	194627	194627	New	
Domestic disposable k		Stock Your	Stock Your Home	3867	3867	New	
Domestic dishes and		PLASTICP	Plasticpro			New	
Personal paper produ		BloominGo	BloominGoods	BG-TOLBN	BG-TOLBN	New	Preferred
Domestic disposable k		R-kay	R-kay	RK-179	RK-179	New	
Microphon	SHUK9	Shure	Shure	SLXD24D/	SLXD24D/	New	Preferred
Folders an	CA7IF	Cardinal	TOPS Products	90631	90631	New	
Folders an	CA7IF	Cardinal	TOPS Products	90631	90631	New	
Table cloths		FUN RACC	FUN RACCOON	TCP-1.3	TCP-1.3	New	
Art		Cheerland	Cheerland	6pcs. Skull	TZ-HDDS-	New	
Wall artistic decoratior		Blulu	Blulu	Blulu-Birth	Blulu-Birth	New	
Teacher re	BEISC	Beistle	Beistle	59910	59910	New	
Teacher resource mat		Chinco	Chinco	Chinco-Cu	Chinco-Cu	New	
Toys		iPartyFun	iPartyFun	hpBN-26	hpBN-26	New	
Label maki	BROG9	Brother	Brother	TZE2312P	TZE2312p	New	Preferred
Folders and binders a		Prudiut	Prudiut	C4694K-1	C4694K-1	New	
Printing and writing pa		JEFURE	JEFURE	Sticky Note	StickyTab-	New	
Fastening	OFGBK	Officemate	Officemate	99010	99010	New	
Folders and binders a		ELII	ELII		ELII-20240	New	
Universal serial bus h		BENFEI	BENFEI	000360gre	000360gre	New	
Power tools		DEKOPRC	DEKOPRO	DKMT126-	DKMT126-	New	
Tape		PERFECT	Perfect Measuring Tap	DCT120	DCT120	New	
Fire prever	KIFQ9	Kidde	Kidde	c3010	C3010	New	
Classroom and fine ar		Magicfly	Magicfly		MF7007-M	New	
Rugs and mats		Luul Home	LuuL Home		LU-WOO9	New	
Rugs and r	JONQS	JONATHA	JONATHAN Y	NRF102A-	NRF102A-	New	
Tape		PERFECT	Perfect Measuring Tap	DCT120	DCT120	New	
Domestic kitchen tools		BBTCTY	BBTCTY	E8*15	E8*15	New	
Athletic wear		Haimont	Haimont	HM207002	HM207002	New	
Athletic wear		Haimont	Haimont	HM207002	HM207002	New	
Athletic wear		Haimont	Haimont	HM207002	HM207002	New	
Domestic c	TASHK	TashiBox	Tashibox	100		New	
Domestic c	OE019	Amazon B	Amazon.com Services LLC.			New	
Lubricating	CEWS9	Castrol	Castrol	152C6F-6F	15D3C2-6	New	
Artificial plants		Hoyukasi	HoyuKasi	FY247034		New	
Office furni	DULKD	Dulcii	Dulcii	DU-TABLE	DU-TABLE	New	
Rugs and mats		RUGSREA	RUGSREAL	braided ru	Msn8_HN	New	
Office or work chair		FelixKing	FelixKing	FK918-W	FK918-W-I	New	
Boots	IRIAO	Irish Setter	Irish Setter	83612	83612	New	
Pest control products		AMUFER	AMUFER	AFQ98768	AFQ98768	New	
Boots	THQJQ	Thorogood	Thorogood	804-6134V	804-6134V	New	
Fire prevention		miniscrape	Spellboundinc	MS 1090		New	
Batteries a	DURRD	DURACEL	Duracell Distributing, I	DURDL20	DURDL20	New	

Coffee and	INZPH	Internation	International Delight	100708	100708	New	
Confection	DDKI9	Domino	Domino	89652	89652	New	
Coffee and tea		Generic	generic			New	Preferred
Ladders ar	DOCKA	Dock Edge	Dock Edge	DE2155F	DE2155F	New	
Electrical relays and a		OXVYWIK	OXVYWIK	OXVYWIK	OXVYWIK	New	
Greases	SUPMR	Super Lub	Synco Chemical Corp	41150	41150	New	
Power tool	MIZ25	Milton	Milton Industries	s-3101	s-3101	New	
Signage		SolarStar	SolarStar	fl23	fl23	New	
Flags or accessories		TOPFLAG	topflags	american fl	american fl	New	
Flags or accessories		XIFAN	XIFAN		XIFAN	New	
Signage		SolarStar	SolarStar		fl23	New	
Flags or accessories		A-ZCOVEF	A-ZCOVER	EN58S001	EN58S001	New	
Signage		SolarStar	SolarStar		fl23	New	
Signage		SolarStar	SolarStar	fl23	fl23	New	
Wearable	FITC0	Fitbit	Fitbit Inc	B0B5F9SZ	B0B5F9SZ	New	Preferred
Wearable	FITC0	Fitbit	Fitbit Inc	6514035	6514035	New	Preferred
Wearable	FITC0	Fitbit	Fitbit Inc	HU-XI-3	HU-XI-3	New	Preferred
Wearable	FITC0	Fitbit	Fitbit Inc	611597	611597	New	Preferred
Wearable	FITC0	Fitbit	Fitbit Inc	6514032	6514032	New	Preferred
Wearable	FITC0	Fitbit	Fitbit Inc	6514031	6514031	New	Preferred
Athletic we	RUTJB	Russell Att	Russell Corporation	651AFM1	651AFM0	New	
Domestic disposable		BYSNOW		80033	80033	New	
Athletic we	RUTUC	Russell Att	Russell Corporation	651AFM1	651AFM0	New	
Office or w	F4066	COMHOM	COMHOMA	GT205-20	GT205-20	New	
Ladders ar	DOCKA	Dock Edge	Dock Edge	DE2155F	DE2155F	New	
Personal p	BR1YF	Brawny	Georgia-Pacific	44561	44561	New	
Clothing		Huquary	Huquary	HEL-Huqu	HEL-Huqu	New	
Audio and	ECOX6	ECOXGEA	Grace Digital	GDI-EXBL	GDI-EXBL	New	
Heat and cold therapy		Everlasting	Everlasting Ice RX			New	
Hoses		Poolzilla	Poolzilla	EVH10M	EVH10M	New	Preferred
Alkaline ba	ENEAJ	Energizer	Energizer	AP93DP-1	AP93DP-1	New	Preferred
Toys		Essentially	Essentially Yours	XL-455102	XL-455102	New	
Weight and resistance		Deekin	Deekin			New	
Computer	ELV5U	Elo	Elo Touch Solutions, I	5553L	E628244	New	
Water filter	ELKAO	Elkay	Elkay	51300C_3I	51300C_3I	New	Preferred
Transportation compo		MAXTID	MAXTID	1	1	New	
Trash bags		Reli.	Reli.	43551-432	43551-432	New	Preferred

Listed PPU	Purchase P	Item Quan	Item Subto	Item Shipp	Item Prom	Item Tax	Item Net T	PO Line Ite
N/A	497.99	1	497.99	0		0	497.99	
N/A	49.99	1	49.99	0		0	49.99	
N/A	5.58	2	11.16	0		0	11.16	
N/A	54.47	1	54.47	0		0	54.47	
N/A	24.24	1	24.24	0		0	24.24	
N/A	6.99	3	20.97	0		0	20.97	
N/A	23.99	2	47.98	0		0	47.98	
N/A	47.49	1	47.49	0		0	47.49	
N/A	11.99	4	47.96	0		0	47.96	
N/A	11.99	4	47.96	0		0	47.96	
N/A	9.95	7	69.65	0		0	69.65	
N/A	9.95	6	59.7	0		0	59.7	
N/A	9.95	6	59.7	0		0	59.7	
N/A	13.71	1	13.71	0		0	13.71	
N/A	21.24	1	21.24	0		0	21.24	
N/A	23.27	4	93.08	0		0	93.08	
N/A	15.01	5	75.05	1.87	-1.87	0	75.05	
N/A	13.95	3	41.85	1.12	-1.12	0	41.85	
N/A	14.99	1	14.99	0		0	14.99	
N/A	32.99	1	32.99	2.99	-2.99	0	32.99	
N/A	580.98	1	580.98	0		0	580.98	
N/A	9.21	8	73.68	0	-3.68	0	70	
N/A	14.99	1	14.99	0		0	14.99	
N/A	21.99	1	21.99	0		0	21.99	
N/A	26.21	1	26.21	0		0	26.21	
N/A	24.95	1	24.95	0		0	24.95	
N/A	20.99	1	20.99	0		0	20.99	
N/A	21.19	1	21.19	0		0	21.19	
N/A	36.09	1	36.09	0		0	36.09	
N/A	18.95	1	18.95	0		0	18.95	
N/A	37.83	1	37.83	0		0	37.83	
N/A	17.09	1	17.09	0		0	17.09	
N/A	8.46	1	8.46	0		0	8.46	
N/A	8.99	1	8.99	0	-0.9	0	8.09	
N/A	6.82	1	6.82	0		0	6.82	
N/A	49.19	4	196.76	0		0	196.76	
N/A	11.39	1	11.39	0		0	11.39	
N/A	14.99	1	14.99	0		0	14.99	
N/A	22.49	2	44.98	1.99	-1.99	0	44.98	
N/A	14.05	1	14.05	1	-1	0	14.05	
N/A	18.38	2	36.76	0		0	36.76	
N/A	7.75	1	7.75	0		0	7.75	
N/A	9.69	1	9.69	0		0	9.69	
N/A	8.99	1	8.99	0		0	8.99	
N/A	8.99	1	8.99	0		0	8.99	
N/A	6.99	1	6.99	0		0	6.99	
N/A	36.99	1	36.99	0		0	36.99	
N/A	6.99	1	6.99	0		0	6.99	

N/A	43.98	1	43.98	0		0	43.98
N/A	0	0	41.88	0		0	41.88
N/A	9.95	1	9.95	0		0	9.95
N/A	81.99	1	81.99	0		0	81.99
N/A	59.95	5	299.75	0		0	299.75
N/A	96.01	1	96.01	0		0	96.01
N/A	22.78	5	113.9	1.87	-1.87	0	113.9
N/A	20.51	2	41.02	0.75	-0.75	0	41.02
N/A	14.71	1	14.71	0.37	-0.37	0	14.71
N/A	19.98	2	39.96	0		0	39.96
N/A	11.98	1	11.98	0		0	11.98
N/A	25.17	4	100.68	2.99	-2.99	0	100.68
N/A	20.99	1	20.99	0		0	20.99
N/A	12.74	1	12.74	0		0	12.74
N/A	50.73	3	152.19	0		0	152.19
N/A	15.36	1	15.36	0		0	15.36
N/A	74.47	1	74.47	0		0	74.47
N/A	46.29	1	46.29	0		0	46.29
N/A	56.7	1	56.7	0		0	56.7
N/A	29.09	1	29.09	0		0	29.09
N/A	46.63	1	46.63	0		0	46.63
N/A	30.99	1	30.99	0		0	30.99
N/A	9.99	1	9.99	0		0	9.99
N/A	179.99	1	179.99	0		0	179.99
N/A	46.18	1	46.18	0		0	46.18
N/A	14.55	2	29.1	0		0	29.1
N/A	24.58	1	24.58	0		0	24.58
N/A	14.55	1	14.55	0		0	14.55
N/A	48.99	2	97.98	0		0	97.98
N/A	66.49	2	132.98	1.99	-1.99	0	132.98
N/A	11.04	1	11.04	0		0	11.04
N/A	75.32	1	75.32	1	-1	0	75.32
N/A	10.88	1	10.88	0		0	10.88
N/A	142.4	1	142.4	0		0	142.4
N/A	34.19	1	34.19	0		0	34.19
N/A	6.49	3	19.47	0		0	19.47
N/A	68.59	1	68.59	0		0	68.59
N/A	6.99	1	6.99	0		0	6.99
N/A	14.24	1	14.24	0		0	14.24
N/A	38.69	2	77.38	0	-4	0	73.38
N/A	44.61	4	178.44	0		0	178.44
N/A	299.99	1	299.99	0		0	299.99
N/A	8.92	1	8.92	0		0	8.92
N/A	22.99	1	22.99	4.99		0	27.98
N/A	19.9	1	19.9	0		0	19.9
N/A	13.99	1	13.99	0		0	13.99
N/A	7.08	1	7.08	0		0	7.08
N/A	11.99	1	11.99	0		0	11.99
N/A	39.99	1	39.99	0.43	-0.43	0	39.99

N/A	79.98	1	79.98	0		0	79.98
N/A	3.77	6	22.62	2.56	-2.56	0	22.62
N/A	159.99	1	159.99	0		0	159.99
N/A	40.99	1	40.99	0		0	40.99
N/A	33.99	1	33.99	0		0	33.99
N/A	106.73	1	106.73	0		0	106.73
N/A	23.99	2	47.98	2.99	-5.39	0	45.58
N/A	0	0	106.73	0		0	106.73
N/A	15.98	1	15.98	0		0	15.98
N/A	3.56	2	7.12	0		0	7.12
N/A	6.01	2	12.02	0.99	-0.99	0	12.02
N/A	7.99	1	7.99	0.5	-0.5	0	7.99
N/A	8.68	2	17.36	1	-1	0	17.36
N/A	7.99	1	7.99	0.5	-0.5	0	7.99
N/A	12.39	1	12.39	0		0	12.39
N/A	98.99	3	296.97	0		0	296.97
N/A	29.99	1	29.99	0		0	29.99
N/A	8.84	1	8.84	0		0	8.84
N/A	9.09	1	9.09	0		0	9.09
N/A	6.87	1	6.87	0		0	6.87
N/A	28.48	1	28.48	0		0	28.48
N/A	216	1	216	0		0	216
N/A	8.89	1	8.89	0		0	8.89
N/A	9.99	1	9.99	0		0	9.99
N/A	19.03	1	19.03	0		0	19.03
N/A	17.09	1	17.09	0		0	17.09
N/A	7.19	1	7.19	0	-0.72	0	6.47
N/A	19.99	1	19.99	0		0	19.99
N/A	20.87	1	20.87	0		0	20.87
N/A	1.99	5	9.95	0		0	9.95
N/A	26.91	1	26.91	0		0	26.91
N/A	14.99	1	14.99	0		0	14.99
N/A	36.99	1	36.99	0	-7.4	0	29.59
N/A	35.98	1	35.98	0		0	35.98
N/A	29.75	1	29.75	0		0	29.75
N/A	78.38	2	156.76	0	-1.15	0	155.61
N/A	45.99	1	45.99	0	-0.34	0	45.65
N/A	21.99	3	65.97	0		0	65.97
N/A	54.99	2	109.98	2.99	-3.8	0	109.17
N/A	9.99	2	19.98	0		0	19.98
N/A	7.91	1	7.91	0		0	7.91
N/A	14.98	1	14.98	0		0	14.98
N/A	14.88	2	29.76	0		0	29.76
N/A	32.96	1	32.96	0		0	32.96
N/A	47.99	1	47.99	0		0	47.99
N/A	10.99	1	10.99	0	-0.55	0	10.44
N/A	25.49	1	25.49	0		0	25.49
N/A	29.99	1	29.99	0		0	29.99
N/A	14.54	4	58.16	0		0	58.16

N/A	16.99	1	16.99	0		0	16.99
N/A	24.98	1	24.98	0		0	24.98
N/A	23.99	2	47.98	0		0	47.98
N/A	12.99	1	12.99	0		0	12.99
N/A	20.99	5	104.95	0	-5.25	0	99.7
N/A	29.99	1	29.99	0		0	29.99
N/A	13.85	3	41.55	0		0	41.55
N/A	9.98	1	9.98	0.16	-0.16	0	9.98
N/A	8.99	1	8.99	0.16	-0.16	0	8.99
N/A	8.99	1	8.99	0.16	-0.16	0	8.99
N/A	5.04	4	20.16	0.63	-0.63	0	20.16
N/A	8.4	3	25.2	0.47	-0.47	0	25.2
N/A	5.49	4	21.96	0.63	-0.63	0	21.96
N/A	5.04	4	20.16	0.62	-0.62	0	20.16
N/A	21.99	1	21.99	0.16	-0.16	0	21.99
N/A	9.99	2	19.98	0		0	19.98
N/A	34.99	1	34.99	0	-10.5	0	24.49
N/A	59.99	1	59.99	1.49	-1.49	0	59.99
N/A	31.99	1	31.99	1.5	-1.5	0	31.99
N/A	36.84	1	36.84	0		0	36.84
N/A	6.99	1	6.99	0		0	6.99
N/A	17.09	1	17.09	0		0	17.09
N/A	32.95	1	32.95	0		0	32.95
N/A	32.89	1	32.89	2.99	-2.99	0	32.89
N/A	14.54	2	29.08	0		0	29.08
N/A	9.59	1	9.59	0		0	9.59
N/A	134.99	1	134.99	0		0	134.99
N/A	59.97	1	59.97	0		0	59.97
N/A	34.19	1	34.19	2.99	-2.99	0	34.19
N/A	88.19	1	88.19	0		0	88.19
N/A	142.32	1	142.32	0		0	142.32
N/A	37.34	1	37.34	0		0	37.34
N/A	26.6	1	26.6	0		0	26.6
N/A	15.99	4	63.96	0		0	63.96
N/A	77.04	1	77.04	0		0	77.04
N/A	45.22	1	45.22	0		0	45.22
N/A	59.99	1	59.99	0		0	59.99
N/A	72	2	144	0		0	144
N/A	63.99	2	127.98	0		0	127.98
N/A	24.93	5	124.65	0	-8.73	0	115.92
N/A	19.94	4	79.76	0		0	79.76
N/A	13	1	13	1.49	-1.49	0	13
N/A	21.84	1	21.84	1.5	-3.68	0	19.66
N/A	9.49	2	18.98	1.99	-1.99	0	18.98
N/A	16.19	2	32.38	0		0	32.38
N/A	20.89	1	20.89	0	-1.67	0	19.22
N/A	5.99	1	5.99	0		0	5.99
N/A	13.99	2	27.98	0		0	27.98
N/A	19.59	1	19.59	1	-1	0	19.59

N/A	104.54	3	313.62	7		0	320.62
N/A	101.71	1	101.71	0		0	101.71
N/A	23.73	1	23.73	0		0	23.73
N/A	4.48	2	8.96	0		0	8.96
N/A	328.06	1	328.06	0	-16.4	0	311.66
N/A	37.99	1	37.99	0		0	37.99
N/A	14.69	1	14.69	0.99	-0.99	0	14.69
N/A	5.7	1	5.7	1	-1	0	5.7
N/A	5.8	1	5.8	1	-1	0	5.8
N/A	88.19	1	88.19	0		0	88.19
N/A	22.07	6	132.42	0		0	132.42
N/A	41.22	2	82.44	0		0	82.44
N/A	19.1	1	19.1	0		0	19.1
N/A	29.99	2	59.98	0		0	59.98
N/A	30.99	3	92.97	0		0	92.97
N/A	8.95	2	17.9	0		0	17.9
N/A	14.99	1	14.99	0		0	14.99
N/A	53.39	4	213.56	0		0	213.56
N/A	9.99	1	9.99	0		0	9.99
N/A	8.85	1	8.85	0		0	8.85
N/A	22.99	1	22.99	0	-3.45	0	19.54
N/A	5.99	1	5.99	0		0	5.99
N/A	119.98	1	119.98	0		0	119.98
N/A	2.91	3	8.73	0		0	8.73
N/A	8.89	3	26.67	0		0	26.67
N/A	8.99	2	17.98	0	-0.9	0	17.08
N/A	11.99	1	11.99	0		0	11.99
N/A	11.99	1	11.99	0		0	11.99
N/A	7.99	1	7.99	0		0	7.99
N/A	3.88	2	7.76	0		0	7.76
N/A	17.99	1	17.99	0		0	17.99
N/A	7.33	1	7.33	0		0	7.33
N/A	6.39	1	6.39	0		0	6.39
N/A	63.32	3	189.96	0		0	189.96
N/A	63.32	4	253.28	0		0	253.28
N/A	17.81	1	17.81	0		0	17.81
N/A	19.74	1	19.74	0		0	19.74
N/A	12.47	1	12.47	0		0	12.47
N/A	14.98	1	14.98	0		0	14.98
N/A	8.54	1	8.54	0		0	8.54
N/A	125.99	1	125.99	29.99		0	155.98
N/A	44.64	1	44.64	0		0	44.64
N/A	29.98	1	29.98	0		0	29.98
N/A	97.98	5	489.9	2.99	-2.99	0	489.9
N/A	27.99	1	27.99	2.99	-2.99	0	27.99
N/A	67.3	1	67.3	0	-6.73	0	60.57
N/A	59.99	1	59.99	0		0	59.99
N/A	142.32	1	142.32	0		0	142.32
N/A	88.19	1	88.19	0		0	88.19

N/A	15.99	4	63.96	0		0	63.96
N/A	59.99	2	119.98	0		0	119.98
N/A	54.99	1	54.99	0		0	54.99
N/A	60.99	1	60.99	0		0	60.99
N/A	72	2	144	0		0	144
N/A	89.99	1	89.99	0		0	89.99
N/A	6.79	1	6.79	0		0	6.79
N/A	134.39	5	671.95	0		0	671.95
N/A	0	0	581.9	0		0	581.9
N/A	22.99	10	229.9	0	-11.5	0	218.4
N/A	22.99	7	160.93	0	-8.05	0	152.88
N/A	22.99	10	229.9	0	-11.5	0	218.4
N/A	22.99	10	229.9	0	-11.5	0	218.4
N/A	18.99	7	132.93	0	-13.29	0	119.64
N/A	9.97	1	9.97	0		0	9.97
N/A	9.49	1	9.49	0		0	9.49
N/A	6.58	1	6.58	0		0	6.58
N/A	33.2	1	33.2	2.99	-2.99	0	33.2
N/A	75.99	1	75.99	0		0	75.99
N/A	5.88	1	5.88	0.6	-0.6	0	5.88
N/A	5.88	3	17.64	1.79	-1.79	0	17.64
N/A	25.92	1	25.92	0.6	-0.6	0	25.92
N/A	7.99	1	7.99	0		0	7.99
N/A	25.92	1	25.92	2.99	-2.99	0	25.92
N/A	18.99	7	132.93	0	-13.29	0	119.64
N/A	22.99	8	183.92	0	-9.2	0	174.72
N/A	189.99	2	379.98	0		0	379.98
N/A	16.29	3	48.87	1.49	-4.42	0	45.94
N/A	20.97	3	62.91	1.5	-1.5	0	62.91
N/A	9.65	10	96.5	0		0	96.5
N/A	24.09	5	120.45	0		0	120.45
N/A	28.99	1	28.99	0		0	28.99
N/A	71.99	2	143.98	0		0	143.98
N/A	31.03	1	31.03	2.99	-2.99	0	31.03
N/A	14.99	1	14.99	0		0	14.99
N/A	27.98	1	27.98	2.99	-2.99	0	27.98
N/A	9.95	1	9.95	0		0	9.95
N/A	14.19	1	14.19	0		0	14.19
N/A	9.99	1	9.99	0		0	9.99
N/A	0	0	9.99	0		0	9.99
N/A	0	0	9.95	0		0	9.95
N/A	0	0	14.19	0		0	14.19
N/A	23.73	4	94.92	0		0	94.92
N/A	44.99	2	89.98	0		0	89.98
N/A	9.49	1	9.49	0		0	9.49
N/A	18.99	1	18.99	0		0	18.99
N/A	13.5	1	13.5	3.99		0	17.49
N/A	19.99	2	39.98	0		0	39.98
N/A	19.99	1	19.99	0		0	19.99

N/A	16.97	1	16.97	0		0	16.97
N/A	29.99	2	59.98	0		0	59.98
N/A	36.99	1	36.99	0		0	36.99
N/A	27.6	4	110.4	0		0	110.4
N/A	6.48	1	6.48	0		0	6.48
N/A	69.95	1	69.95	0		0	69.95
N/A	22.99	7	160.93	0	-8.05	0	152.88
N/A	7.99	6	47.94	0		0	47.94
N/A	7.99	6	47.94	0		0	47.94
N/A	27.99	7	195.93	0		0	195.93
N/A	7.99	5	39.95	0		0	39.95
N/A	27.99	7	195.93	0		0	195.93
N/A	27.99	15	419.85	0		0	419.85
N/A	25.49	1	25.49	0		0	25.49
N/A	25.99	1	25.99	0		0	25.99
N/A	29.44	1	29.44	0		0	29.44
N/A	15.98	1	15.98	0		0	15.98
N/A	34.99	1	34.99	0		0	34.99
N/A	20.88	1	20.88	0		0	20.88
N/A	19.83	1	19.83	0		0	19.83
N/A	27.99	10	279.9	0		0	279.9
N/A	27.99	20	559.8	0		0	559.8
N/A	12.49	1	12.49	0		0	12.49
N/A	12.49	2	24.98	0		0	24.98
N/A	16.99	2	33.98	0		0	33.98
N/A	17.95	1	17.95	0		0	17.95
N/A	0	0	391.86	0		0	391.86
N/A	0	0	55.93	0		0	55.93
N/A	0	0	79.9	0		0	79.9
N/A	0	0	1259.55	0		0	1259.55
N/A	29.98	1	29.98	0		0	29.98
N/A	34.99	1	34.99	0		0	34.99
N/A	28.45	4	113.8	0		0	113.8
N/A	26.59	4	106.36	0	-8.51	0	97.85
N/A	7.44	1	7.44	0		0	7.44
N/A	14.88	1	14.88	0		0	14.88
N/A	25.93	5	129.65	0	-9.08	0	120.57
N/A	3.27	1	3.27	0		0	3.27
N/A	41.22	1	41.22	0		0	41.22
N/A	6.97	2	13.94	1.5	-1.5	0	13.94
N/A	9.86	2	19.72	1.49	-1.49	0	19.72
N/A	9.66	2	19.32	0		0	19.32
N/A	0	0	0			0	0
N/A	9.99	1	9.99	0		0	9.99
N/A	16.24	2	32.48	2.99	-2.99	0	32.48
N/A	31.44	2	62.88	0		0	62.88
N/A	72.5	1	72.5	0		0	72.5
N/A	23.99	1	23.99	0		0	23.99
N/A	134.95	1	134.95	0		0	134.95

N/A	90	2	180	0		0	180
N/A	19.42	1	19.42	0.75	-0.75	0	19.42
N/A	4.61	1	4.61	0.75	-0.75	0	4.61
N/A	9.94	1	9.94	0.75	-0.75	0	9.94
N/A	8.33	1	8.33	0.74	-0.74	0	8.33
N/A	60.38	1	60.38	0		0	60.38
N/A	4.99	1	4.99	0		0	4.99
N/A	3.86	1	3.86	0		0	3.86
N/A	84.99	1	84.99	0		0	84.99
N/A	22.79	1	22.79	0		0	22.79
N/A	109.99	1	109.99	0		0	109.99
N/A	8.5	1	8.5	0		0	8.5
N/A	9.49	1	9.49	0		0	9.49
N/A	24.99	1	24.99	0		0	24.99
N/A	9.46	2	18.92	0		0	18.92
N/A	8.99	1	8.99	0		0	8.99
N/A	2.79	2	5.58	0		0	5.58
N/A	30.99	1	30.99	0		0	30.99
N/A	69.49	7	486.43	0		0	486.43
N/A	18.95	1	18.95	0		0	18.95
N/A	58.79	2	117.58	0		0	117.58
N/A	22.92	1	22.92	0		0	22.92
N/A	31.25	1	31.25	0		0	31.25
N/A	10.53	2	21.06	0		0	21.06
N/A	29.55	1	29.55	0		0	29.55
N/A	12.4	1	12.4	0.75	-0.75	0	12.4
N/A	10.9	2	21.8	1.49	-1.49	0	21.8
N/A	35.99	1	35.99	0.75	-0.75	0	35.99
N/A	16.99	2	33.98	0		0	33.98
N/A	7.59	1	7.59	0		0	7.59
N/A	7.59	5	37.95	0		0	37.95
N/A	29.99	5	149.95	0		0	149.95
N/A	79.99	2	159.98	0		0	159.98
N/A	86.81	1	86.81	0		0	86.81
N/A	39.99	1	39.99	2.99	-2.99	0	39.99
N/A	9.49	1	9.49	0	-1.42	0	8.07
N/A	6.15	6	36.9	0		0	36.9
N/A	14.24	4	56.96	0		0	56.96
N/A	18.99	1	18.99	0		0	18.99
N/A	638.9	1	638.9	0		0	638.9
N/A	24.51	3	73.53	0		0	73.53
N/A	36.94	1	36.94	0		0	36.94
N/A	13.95	1	13.95	0		0	13.95
N/A	18.95	1	18.95	0		0	18.95
N/A	24.98	1	24.98	0		0	24.98
N/A	17.99	3	53.97	0		0	53.97
N/A	8.28	2	16.56	0		0	16.56
N/A	22.99	1	22.99	0		0	22.99
N/A	22.79	2	45.58	0		0	45.58

N/A	22.46	1	22.46	0		0	22.46
N/A	55.19	1	55.19	0		0	55.19
N/A	19.79	2	39.58	0		0	39.58
N/A	7.19	2	14.38	2.99	-2.99	0	14.38
N/A	13.99	2	27.98	0		0	27.98
N/A	31.35	1	31.35	0		0	31.35
N/A	9.99	1	9.99	0		0	9.99
N/A	8.99	1	8.99	0		0	8.99
N/A	12.34	1	12.34	0		0	12.34
N/A	14.99	1	14.99	0		0	14.99
N/A	10.99	1	10.99	0		0	10.99
N/A	11.99	1	11.99	0		0	11.99
N/A	22.99	1	22.99	0		0	22.99
N/A	12.99	1	12.99	0		0	12.99
N/A	22.99	1	22.99	0		0	22.99
N/A	29.99	1	29.99	0		0	29.99
N/A	58.99	1	58.99	0		0	58.99
N/A	15.85	1	15.85	0		0	15.85
N/A	28.86	1	28.86	1.49	-1.49	0	28.86
N/A	16.85	1	16.85	1.5	-1.5	0	16.85
N/A	15.19	1	15.19	0		0	15.19
N/A	65.28	1	65.28	1.49	-1.49	0	65.28
N/A	65.28	1	65.28	1.5	-1.5	0	65.28
N/A	30.67	1	30.67	0		0	30.67
N/A	29.99	1	29.99	0		0	29.99
N/A	37.65	6	225.9	0		0	225.9
N/A	25.51	1	25.51	0		0	25.51
N/A	8.53	1	8.53	2.99		0	11.52
N/A	11.24	1	11.24	0		0	11.24
N/A	21.98	1	21.98	0		0	21.98
N/A	21.98	1	21.98	0		0	21.98
N/A	4.39	1	4.39	0		0	4.39
N/A	41.1	1	41.1	0		0	41.1
N/A	31.99	1	31.99	0		0	31.99
N/A	0	0	6.99	0		0	6.99
N/A	35.99	3	107.97	0		0	107.97
N/A	8.49	6	50.94	0		0	50.94
N/A	5.48	1	5.48	0		0	5.48
N/A	14.69	1	14.69	0		0	14.69
N/A	1477.49	1	1477.49	0		0	1477.49
N/A	8.99	1	8.99	0		0	8.99
N/A	38.69	1	38.69	0		0	38.69
N/A	14.99	1	14.99	0		0	14.99
N/A	12.99	1	12.99	0		0	12.99
N/A	12.34	1	12.34	0		0	12.34
N/A	12.85	1	12.85	0		0	12.85
N/A	9.74	1	9.74	0		0	9.74
N/A	24.69	1	24.69	0		0	24.69
N/A	24.69	1	24.69	0		0	24.69

N/A	14.87	4	59.48	0		0	59.48
N/A	21.95	1	21.95	0		0	21.95
N/A	10.93	2	21.86	0		0	21.86
N/A	5.58	1	5.58	0	-0.28	0	5.3
N/A	25.99	1	25.99	0		0	25.99
N/A	19.9	1	19.9	2.99		0	22.89
N/A	38.99	1	38.99	0		0	38.99
N/A	3.48	4	13.92	0		0	13.92
N/A	10.53	2	21.06	0		0	21.06
N/A	0	0	24.92	0		0	24.92
N/A	6.51	1	6.51	0		0	6.51
N/A	27.99	1	27.99	1.49	-1.49	0	27.99
N/A	26.99	1	26.99	1.5	-1.5	0	26.99
N/A	19.99	1	19.99	0.25	-0.25	0	19.99
N/A	12.79	1	12.79	0.25	-0.25	0	12.79
N/A	20.15	1	20.15	0.25	-0.25	0	20.15
N/A	9.99	1	9.99	0.24	-0.24	0	9.99
N/A	36.7	1	36.7	0.25	-0.25	0	36.7
N/A	20.89	1	20.89	0.25	-0.25	0	20.89
N/A	15.99	1	15.99	0.25	-0.25	0	15.99
N/A	9.98	1	9.98	0.25	-0.25	0	9.98
N/A	8.96	1	8.96	0.25	-0.25	0	8.96
N/A	29.75	1	29.75	0.25	-0.25	0	29.75
N/A	12.99	1	12.99	0.25	-0.25	0	12.99
N/A	0	0					
N/A	9.5	1	9.5	0		0	9.5
N/A	22.55	1	22.55	0		0	22.55
N/A	27.47	1	27.47	0		0	27.47
N/A	14.99	1	14.99	0		0	14.99
N/A	9.92	1	9.92	0		0	9.92
N/A	5.62	1	5.62	0		0	5.62
N/A	8.54	1	8.54	0		0	8.54
N/A	36.99	1	36.99	1.5	-1.5	0	36.99
N/A	7.72	1	7.72	0		0	7.72
N/A	17.99	1	17.99	1.49	-1.49	0	17.99
N/A	14.98	1	14.98	0		0	14.98
N/A	31.99	1	31.99	0		0	31.99
N/A	9.99	1	9.99	0		0	9.99
N/A	29.97	1	29.97	0		0	29.97
N/A	7.34	1	7.34	0		0	7.34
N/A	8.99	1	8.99	0		0	8.99
N/A	6.99	1	6.99	0		0	6.99
N/A	7.99	1	7.99	0	-0.4	0	7.59
N/A	9.49	1	9.49	0		0	9.49
N/A	7.99	1	7.99	0	-0.4	0	7.59
N/A	5.28	1	5.28	0		0	5.28
N/A	28.99	1	28.99	0		0	28.99
N/A	28.45	1	28.45	0		0	28.45
N/A	26.91	1	26.91	0		0	26.91

N/A	15.89	1	15.89	0		0	15.89
N/A	6.31	15	94.65	2.99	-2.99	0	94.65
N/A	29.99	1	29.99	0		0	29.99
N/A	40.44	1	40.44	0		0	40.44
N/A	29.99	1	29.99	0		0	29.99
N/A	25.95	1	25.95	0		0	25.95
N/A	23.99	2	47.98	0		0	47.98
N/A	13.19	1	13.19	0		0	13.19
N/A	8.99	2	17.98	0	-0.9	0	17.08
N/A	29.96	1	29.96	0		0	29.96
N/A	13.19	1	13.19	0		0	13.19
N/A	42.74	1	42.74	0		0	42.74
N/A	81.74	6	490.44	0		0	490.44
N/A	34.02	1	34.02	0		0	34.02
N/A	385	1	385	0	-19.25	0	365.75
N/A	29.99	2	59.98	0		0	59.98
N/A	6.59	2	13.18	0		0	13.18
N/A	21.99	1	21.99	0		0	21.99
N/A	49.47	1	49.47	0		0	49.47
N/A	13.95	3	41.85	0		0	41.85
N/A	13.95	2	27.9	0		0	27.9
N/A	5.99	7	41.93	0		0	41.93
N/A	3.29	1	3.29	0		0	3.29
N/A	19.99	1	19.99	0		0	19.99
N/A	25.64	1	25.64	0	-3	0	22.64
N/A	37.38	1	37.38	0		0	37.38
N/A	26.42	5	132.1	0	-9.25	0	122.85
N/A	124.95	1	124.95	0		0	124.95
N/A	75.99	5	379.95	0		0	379.95
N/A	74.99	5	374.95	0		0	374.95
N/A	52.52	1	52.52	0		0	52.52
N/A	71.06	3	213.18	0		0	213.18
N/A	62.55	20	1251	0		0	1251
N/A	65.52	3	196.56	0		0	196.56
N/A	89.99	1	89.99	39.99	-10	0	119.98
N/A	8.9	2	17.8	0		0	17.8
N/A	14.98	2	29.96	0		0	29.96
N/A	44.99	1	44.99	0		0	44.99
N/A	33.24	3	99.72	0		0	99.72
N/A	17.3	1	17.3	0		0	17.3
N/A	155.97	2	311.94	0		0	311.94
N/A	15.99	1	15.99	0		0	15.99
N/A	17.99	2	35.98	0		0	35.98
N/A	9.49	2	18.98	0		0	18.98
N/A	6.49	1	6.49	0		0	6.49
N/A	7.99	1	7.99	0		0	7.99
N/A	14.99	1	14.99	0		0	14.99
N/A	6.49	1	6.49	0		0	6.49
N/A	13.29	1	13.29	0		0	13.29

N/A	19.99	1	19.99	0		0	19.99
N/A	7.99	1	7.99	0		0	7.99
N/A	12.99	1	12.99	0		0	12.99
N/A	14.99	1	14.99	0		0	14.99
N/A	19.49	1	19.49	0		0	19.49
N/A	9.99	1	9.99	0		0	9.99
N/A	10.99	2	21.98	0		0	21.98
N/A	45.99	1	45.99	0		0	45.99
N/A	12.3	1	12.3	0		0	12.3
N/A	12.12	5	60.6	0		0	60.6
N/A	39.99	1	39.99	0		0	39.99
N/A	12.99	1	12.99	0		0	12.99
N/A	9.98	1	9.98	0		0	9.98
N/A	12.99	2	25.98	0		0	25.98
N/A	9.96	1	9.96	0		0	9.96
N/A	9.99	1	9.99	0		0	9.99
N/A	9.99	1	9.99	0		0	9.99
N/A	7.99	2	15.98	0		0	15.98
N/A	9.66	1	9.66	0		0	9.66
N/A	8.8	1	8.8	0		0	8.8
N/A	33.98	1	33.98	0		0	33.98
N/A	13.95	3	41.85	0		0	41.85
N/A	13.95	2	27.9	0		0	27.9
N/A	13.95	2	27.9	0		0	27.9
N/A	11.99	1	11.99	0		0	11.99
N/A	5.99	1	5.99	0		0	5.99
N/A	13.95	2	27.9	0		0	27.9
N/A	79.99	2	159.98	0		0	159.98
N/A	83.55	2	167.1	0		0	167.1
N/A	49.99	1	49.99	0	-5	0	44.99
N/A	69.05	2	138.1	0		0	138.1
N/A	69.05	3	207.15	0		0	207.15
N/A	39.19	3	117.57	0		0	117.57
N/A	69.05	3	207.15	0		0	207.15
N/A	39.19	5	195.95	0		0	195.95
N/A	139	2	278	0		0	278
N/A	53.99	1	53.99	0		0	53.99
N/A	59.99	1	59.99	0		0	59.99
N/A	59.99	1	59.99	0		0	59.99
N/A	25.64	1	25.64	0		0	25.64
N/A	13.49	1	13.49	0		0	13.49
N/A	13.49	1	13.49	0		0	13.49
N/A	20.94	1	20.94	0		0	20.94
N/A	134.25	1	134.25	12.07		0	146.32
N/A	12.99	2	25.98	0	-1.56	0	24.42
N/A	12.6	2	25.2	0		0	25.2
N/A	19.99	2	39.98	0		0	39.98
N/A	19.65	1	19.65	0		0	19.65
N/A	493.99	1	493.99	0		0	493.99

N/A	0	1	0			0	0
N/A	285	1	285	0		0	285
N/A	199.99	1	199.99	0		0	199.99
N/A	49.99	1	49.99	0		0	49.99
N/A	140.73	1	140.73	0		0	140.73
N/A	29.99	1	29.99	0		0	29.99
N/A	99	1	99	0		0	99
N/A	54.63	1	54.63	2.99	-2.99	0	54.63
N/A	40.29	4	161.16	0		0	161.16
N/A	11.99	1	11.99	0.6	-0.6	0	11.99
N/A	3.77	4	15.08	2.39	-2.39	0	15.08
N/A	38.79	1	38.79	0		0	38.79
N/A	19.99	1	19.99	0		0	19.99
N/A	25.99	1	25.99	0.75	-0.75	0	25.99
N/A	7.38	1	7.38	0.75	-0.75	0	7.38
N/A	42.99	1	42.99	0.74	-0.74	0	42.99
N/A	13.1	1	13.1	0.75	-0.75	0	13.1
N/A	17.91	2	35.82	0		0	35.82
N/A	17.91	2	35.82	0		0	35.82
N/A	17.91	3	53.73	0		0	53.73
N/A	8.99	1	8.99	0		0	8.99
N/A	7.67	1	7.67	0		0	7.67
N/A	7.67	1	7.67	0		0	7.67
N/A	7.41	3	22.23	0		0	22.23
N/A	6.29	1	6.29	0		0	6.29
N/A	20.99	1	20.99	0		0	20.99
N/A	67.49	1	67.49	0		0	67.49
N/A	109.9	1	109.9	0		0	109.9
N/A	41.99	1	41.99	0		0	41.99
N/A	42.25	1	42.25	0		0	42.25
N/A	12.74	1	12.74	0		0	12.74
N/A	9.99	1	9.99	0		0	9.99
N/A	13.1	1	13.1	0		0	13.1
N/A	13.92	1	13.92	0		0	13.92
N/A	62.82	1	62.82	0		0	62.82
N/A	65.49	1	65.49	0		0	65.49
N/A	5.99	1	5.99	0		0	5.99
N/A	189.9	1	189.9	0		0	189.9
N/A	0	0	1477.49	0		0	1477.49
N/A	49.98	4	199.92	0		0	199.92
N/A	7.51	2	15.02	0		0	15.02
N/A	16.14	1	16.14	1	-1	0	16.14
N/A	12.95	1	12.95	1	-1	0	12.95
N/A	7.59	1	7.59	0.99	-0.99	0	7.59
N/A	35.14	1	35.14	0		0	35.14
N/A	70.85	2	141.7	0		0	141.7
N/A	8.99	2	17.98	0		0	17.98
N/A	33.99	2	67.98	0		0	67.98
N/A	33.99	1	33.99	0		0	33.99

N/A	33.99	1	33.99	0		0	33.99
N/A	34.99	1	34.99	0		0	34.99
N/A	33.99	1	33.99	0		0	33.99
N/A	34.99	2	69.98	0		0	69.98
N/A	12.89	2	25.78	1.49	-1.49	0	25.78
N/A	10.58	2	21.16	1.5	-1.5	0	21.16
N/A	35.99	1	35.99	0		0	35.99
N/A	6.99	1	6.99	0		0	6.99
N/A	123.49	1	123.49	0		0	123.49
N/A	21.99	1	21.99	0		0	21.99
N/A	15.99	2	31.98	0		0	31.98
N/A	9.49	1	9.49	0		0	9.49
N/A	26.99	1	26.99	0		0	26.99
N/A	19.99	1	19.99	0		0	19.99
N/A	19.99	1	19.99	0		0	19.99
N/A	14.93	1	14.93	0		0	14.93
N/A	33.99	1	33.99	0		0	33.99
N/A	23.99	1	23.99	1.49	-1.49	0	23.99
N/A	27.99	1	27.99	1.5	-1.5	0	27.99
N/A	59.95	3	179.85	0		0	179.85
N/A	164.95	1	164.95	0		0	164.95
N/A	50	8	400	0		0	400
N/A	39.89	1	39.89	0		0	39.89
N/A	19.99	2	39.98	1.5	-1.5	0	39.98
N/A	12.79	2	25.58	1.49	-2.77	0	24.3
N/A	29	2	58	0		0	58
N/A	18.49	1	18.49	0		0	18.49
N/A	26.45	2	52.9	0		0	52.9
N/A	9.98	1	9.98	1	-1	0	9.98
N/A	18.89	1	18.89	1	-1	0	18.89
N/A	9.99	1	9.99	0.99	-0.99	0	9.99
N/A	14.99	1	14.99	0		0	14.99
N/A	9.39	1	9.39	0		0	9.39
N/A	10.32	4	41.28	0		0	41.28
N/A	0	0	5.31	0		0	5.31
N/A	0	0	130.95	0		0	130.95
N/A	17.15	5	85.75	0		0	85.75
N/A	36.99	1	36.99	0		0	36.99
N/A	31.99	1	31.99	0		0	31.99
N/A	265.88	1	265.88	0		0	265.88
N/A	29.99	3	89.97	0		0	89.97
N/A	77.58	4	310.32	0		0	310.32
N/A	54.99	4	219.96	0		0	219.96
N/A	5.79	5	28.95	0		0	28.95
N/A	5.79	1	5.79	0		0	5.79
N/A	60.18	1	60.18	2.99	-2.99	0	60.18
N/A	25.64	1	25.64	0		0	25.64
N/A	9.99	1	9.99	0		0	9.99
N/A	9.99	1	9.99	0		0	9.99

N/A	23.99	1	23.99	0		0	23.99
N/A	6.29	1	6.29	0		0	6.29
N/A	7.99	1	7.99	0	-0.4	0	7.59
N/A	17.46	2	34.92	0	-1.75	0	33.17
N/A	19.53	1	19.53	0		0	19.53
N/A	7.99	1	7.99	0		0	7.99
N/A	11.99	1	11.99	0		0	11.99
N/A	7.99	1	7.99	0	-0.4	0	7.59
N/A	9.99	1	9.99	0		0	9.99
N/A	19.99	1	19.99	0		0	19.99
N/A	18.99	1	18.99	0		0	18.99
N/A	24.99	1	24.99	0		0	24.99
N/A	15.19	1	15.19	0		0	15.19
N/A	39.19	1	39.19	0		0	39.19
N/A	146.06	1	146.06	0		0	146.06
N/A	6.96	1	6.96	0		0	6.96
N/A	33.99	1	33.99	0		0	33.99
N/A	20.89	1	20.89	1.49	-1.49	0	20.89
N/A	334	1	334	1.5	-1.5	0	334
N/A	37.99	6	227.94	0	-22.79	0	205.15
N/A	18.99	1	18.99	0		0	18.99
N/A	14.09	3	42.27	0		0	42.27
N/A	19.33	1	19.33	2.99	-2.99	0	19.33
N/A	69.99	1	69.99	0		0	69.99
N/A	4.49	1	4.49	0		0	4.49
N/A	6.9	1	6.9	0		0	6.9
N/A	43.99	1	43.99	0		0	43.99
N/A	30.99	1	30.99	0		0	30.99
N/A	54.49	4	217.96	0		0	217.96
N/A	24.69	1	24.69	0		0	24.69
N/A	51.29	3	153.87	0		0	153.87
N/A	78.39	1	78.39	0		0	78.39
N/A	0	1	0			0	0
N/A	29.46	2	58.92	0		0	58.92
N/A	32.57	1	32.57	0		0	32.57
N/A	20.99	1	20.99	0		0	20.99
N/A	369.99	1	369.99	18.81		0	388.8
N/A	34.1	1	34.1	0		0	34.1
N/A	43.69	1	43.69	2.99	-2.99	0	43.69
N/A	11.87	1	11.87	1.5	-1.5	0	11.87
N/A	16.55	1	16.55	1.49	-1.49	0	16.55
N/A	4.59	9	41.31	0		0	41.31
N/A	9.99	1	9.99	0		0	9.99
N/A	65	1	65	0		0	65
N/A	66.49	1	66.49	0		0	66.49
N/A	19.8	1	19.8	0		0	19.8
N/A	26.59	1	26.59	0		0	26.59
N/A	113.25	1	113.25	0		0	113.25
N/A	17.35	2	34.7	0		0	34.7

N/A	13.28	2	26.56	0		0	26.56
N/A	13.28	1	13.28	0		0	13.28
N/A	13.28	2	26.56	0		0	26.56
N/A	14.39	1	14.39	0		0	14.39
N/A	3.75	2	7.5	0		0	7.5
N/A	11.99	1	11.99	0		0	11.99
N/A	6.82	1	6.82	0		0	6.82
N/A	8.95	1	8.95	0		0	8.95
N/A	4.87	1	4.87	0		0	4.87
N/A	5.85	1	5.85	0		0	5.85
N/A	12.92	1	12.92	0		0	12.92
N/A	6.79	1	6.79	0		0	6.79
N/A	10.99	1	10.99	0		0	10.99
N/A	75.99	1	75.99	0		0	75.99
N/A	8.98	6	53.88	0		0	53.88
N/A	132.99	1	132.99	0		0	132.99
N/A	0	0	40.99	2.99	-2.99	0	40.99
N/A	6.21	1	6.21	0		0	6.21
N/A	8.99	1	8.99	0		0	8.99
N/A	6.99	1	6.99	0		0	6.99
N/A	8.77	1	8.77	0		0	8.77
N/A	9.99	1	9.99	0		0	9.99
N/A	5.98	1	5.98	0	-0.3	0	5.68
N/A	6.85	1	6.85	0		0	6.85
N/A	5.59	1	5.59	1.5	-2.06	0	5.03
N/A	21.73	1	21.73	1.49	-1.49	0	21.73
N/A	5.59	1	5.59	0	-0.57	0	5.02
N/A	9.3	4	37.2	0		0	37.2
N/A	24.37	1	24.37	0		0	24.37
N/A	9.18	2	18.36	0		0	18.36
N/A	10.53	4	42.12	0	-4.2	0	37.92
N/A	12.91	2	25.82	0	-2.58	0	23.24
N/A	14.99	1	14.99	0		0	14.99
N/A	47.45	1	47.45	0		0	47.45
N/A	15.67	1	15.67	0		0	15.67
N/A	22.92	2	45.84	0		0	45.84
N/A	61.27	1	61.27	0		0	61.27
N/A	59.95	2	119.9	0		0	119.9
N/A	14.99	1	14.99	0		0	14.99
N/A	61.27	1	61.27	0		0	61.27
N/A	55.88	3	167.64	0		0	167.64
N/A	40.29	2	80.58	0		0	80.58
N/A	14.19	1	14.19	0		0	14.19
N/A	97.84	1	97.84	0		0	97.84
N/A	37.87	1	37.87	0		0	37.87
N/A	39.99	1	39.99	0		0	39.99
N/A	8.99	1	8.99	0		0	8.99
N/A	11	2	22	0		0	22
N/A	0	0	17.98	0		0	17.98

N/A	4.99	1	4.99	0	0	4.99
N/A	14.45	3	43.35	0	0	43.35
N/A	8.68	3	26.04	0	0	26.04
N/A	23.09	4	92.36	0	0	92.36
N/A	26.45	2	52.9	0	0	52.9
N/A	13.59	3	40.77	0	0	40.77
N/A	57.22	2	114.44	0	0	114.44
N/A	72.99	2	145.98	0	0	145.98
N/A	31.99	1	31.99	0	0	31.99
N/A	30.99	1	30.99	0	0	30.99
N/A	11.99	2	23.98	0	0	23.98
N/A	4	1	4	0	0	4
N/A	4	4	16	0	0	16
N/A	12.99	5	64.95	0	0	64.95
N/A	20.49	1	20.49	0	0	20.49
N/A	9.7	1	9.7	0	0	9.7
N/A	49.99	1	49.99	0	0	49.99
N/A	12.99	1	12.99	0	0	12.99
N/A	9.49	1	9.49	0	0	9.49
N/A	17.39	1	17.39	0	0	17.39
N/A	21.99	1	21.99	0	0	21.99
N/A	8.99	1	8.99	0	0	8.99
N/A	24.99	1	24.99	0	0	24.99
N/A	8.99	1	8.99	0	0	8.99
N/A	11.95	1	11.95	0	0	11.95
N/A	8.99	1	8.99	0	0	8.99
N/A	8.99	1	8.99	0	0	8.99
N/A	0	0	9.49	0	0	9.49
N/A	20.99	1	20.99	0	0	20.99
N/A	14.99	2	29.98	0	0	29.98
N/A	9.99	1	9.99	0	0	9.99
N/A	20.89	4	83.56	0	0	83.56
N/A	349.99	1	349.99	0	0	349.99
N/A	19.59	1	19.59	0	0	19.59
N/A	14.43	1	14.43	0	0	14.43
N/A	19.97	3	59.91	0	0	59.91
N/A	168.8	1	168.8	0	0	168.8
N/A	18.56	3	55.68	0	0	55.68
N/A	2.79	4	11.16	9.99	0	21.15
N/A	4.95	3	14.85	0	0	14.85
N/A	8.98	1	8.98	0	0	8.98
N/A	34.19	1	34.19	0	0	34.19
N/A	44.84	2	89.68	0	0	89.68
N/A	17.04	1	17.04	0	0	17.04
N/A	22.59	1	22.59	0	0	22.59
N/A	26.98	1	26.98	0	0	26.98
N/A	200.85	1	200.85	0	0	200.85
N/A	8.89	1	8.89	0	0	8.89
N/A	7.89	1	7.89	0	0	7.89

N/A	19.55	1	19.55	0		0	19.55
N/A	26.16	1	26.16	0		0	26.16
N/A	40.79	1	40.79	1.5	-1.5	0	40.79
N/A	19.98	1	19.98	1.49	-1.49	0	19.98
N/A	17.95	1	17.95	0		0	17.95
N/A	39.49	1	39.49	0		0	39.49
N/A	18.89	1	18.89	0		0	18.89
N/A	13.95	1	13.95	0		0	13.95
N/A	4.99	1	4.99	0		0	4.99
N/A	14.79	1	14.79	0		0	14.79
N/A	14.99	1	14.99	0		0	14.99
N/A	12	1	12	0		0	12
N/A	116.99	1	116.99	0		0	116.99
N/A	9.7	1	9.7	0		0	9.7
N/A	7.99	1	7.99	0		0	7.99
N/A	7.99	1	7.99	0	-0.4	0	7.59
N/A	7.58	1	7.58	0		0	7.58
N/A	9.99	1	9.99	0		0	9.99
N/A	5.99	1	5.99	0		0	5.99
N/A	7.99	1	7.99	0		0	7.99
N/A	12.86	1	12.86	0		0	12.86
N/A	8.99	1	8.99	0		0	8.99
N/A	6.39	1	6.39	0		0	6.39
N/A	13.99	1	13.99	0		0	13.99
N/A	6.99	1	6.99	0		0	6.99
N/A	11.99	1	11.99	0		0	11.99
N/A	5.99	1	5.99	0		0	5.99
N/A	9.99	1	9.99	0		0	9.99
N/A	8.98	1	8.98	0		0	8.98
N/A	13.99	1	13.99	0		0	13.99
N/A	13.99	1	13.99	0		0	13.99
N/A	6.39	1	6.39	0		0	6.39
N/A	6.99	1	6.99	0	-0.35	0	6.64
N/A	11.99	1	11.99	0		0	11.99
N/A	5.99	1	5.99	0		0	5.99
N/A	14.24	1	14.24	0		0	14.24
N/A	9.02	1	9.02	0		0	9.02
N/A	25.87	2	51.74	0		0	51.74
N/A	18.99	1	18.99	0		0	18.99
N/A	5.5	5	27.5	0		0	27.5
N/A	17.99	1	17.99	0		0	17.99
N/A	10.95	5	54.75	0		0	54.75
N/A	10.81	5	54.05	0		0	54.05
N/A	9.99	5	49.95	0		0	49.95
N/A	12.99	3	38.97	0		0	38.97
N/A	15.99	1	15.99	0		0	15.99
N/A	5.1	5	25.5	0		0	25.5
N/A	25.87	1	25.87	0		0	25.87
N/A	13.98	2	27.96	2.99	-2.99	0	27.96

N/A	20.41	1	20.41	0		0	20.41
N/A	12.34	2	24.68	0		0	24.68
N/A	9.99	1	9.99	0		0	9.99
N/A	8.9	1	8.9	0		0	8.9
N/A	14.79	1	14.79	0		0	14.79
N/A	33.75	1	33.75	0		0	33.75
N/A	8.54	1	8.54	0		0	8.54
N/A	8.54	1	8.54	0		0	8.54
N/A	14.99	1	14.99	0		0	14.99
N/A	75.99	2	151.98	0		0	151.98
N/A	74.47	4	297.88	0		0	297.88
N/A	24	1	24	0		0	24
N/A	19.79	1	19.79	0		0	19.79
N/A	0	1	0			0	0
N/A	58.95	1	58.95	0		0	58.95
N/A	14.88	1	14.88	0		0	14.88
N/A	16.99	2	33.98	0		0	33.98
N/A	5.99	1	5.99	0		0	5.99
N/A	7.99	1	7.99	0		0	7.99
N/A	214.39	1	214.39	0		0	214.39
N/A	9.48	1	9.48	0		0	9.48
N/A	74.47	3	223.41	0		0	223.41
N/A	74.99	1	74.99	0		0	74.99
N/A	48.99	1	48.99	0		0	48.99
N/A	25.22	1	25.22	0		0	25.22
N/A	32.49	1	32.49	0		0	32.49
N/A	10.82	1	10.82	0		0	10.82
N/A	6.6	2	13.2	0		0	13.2
N/A	12.99	1	12.99	0		0	12.99
N/A	5.68	1	5.68	0		0	5.68
N/A	138	1	138	0		0	138
N/A	37.98	3	113.94	0		0	113.94
N/A	37.98	5	189.9	0		0	189.9
N/A	34.98	3	104.94	0		0	104.94
N/A	36.98	1	36.98	0		0	36.98
N/A	36.98	2	73.96	0		0	73.96
N/A	86.99	1	86.99	0		0	86.99
N/A	17.99	2	35.98	2.99	-2.99	0	35.98
N/A	141.19	1	141.19	0		0	141.19
N/A	19.99	1	19.99	0		0	19.99
N/A	11.99	1	11.99	0		0	11.99
N/A	13.88	1	13.88	0		0	13.88
N/A	11.78	1	11.78	0		0	11.78
N/A	12.99	3	38.97	0		0	38.97
N/A	20.99	1	20.99	0		0	20.99
N/A	15.99	1	15.99	0		0	15.99
N/A	11.99	1	11.99	0		0	11.99
N/A	10.67	3	32.01	0		0	32.01
N/A	25.99	1	25.99	0		0	25.99

N/A	6.83	2	13.66	0		0	13.66
N/A	42.99	1	42.99	0		0	42.99
N/A	7.36	2	14.72	0		0	14.72
N/A	55	1	55	0		0	55
N/A	46.95	1	46.95	0		0	46.95
N/A	40.95	1	40.95	0		0	40.95
N/A	20.95	1	20.95	0		0	20.95
N/A	20.95	1	20.95	0		0	20.95
N/A	26.95	1	26.95	0		0	26.95
N/A	20.95	1	20.95	0		0	20.95
N/A	46.95	1	46.95	0		0	46.95
N/A	26.95	1	26.95	0		0	26.95
N/A	20.95	1	20.95	0		0	20.95
N/A	14.99	1	14.99	0		0	14.99
N/A	7.59	2	15.18	0		0	15.18
N/A	8.45	1	8.45	0		0	8.45
N/A	28.96	1	28.96	0		0	28.96
N/A	21.97	1	21.97	0		0	21.97
N/A	36.95	1	36.95	0		0	36.95
N/A	46.94	1	46.94	0		0	46.94
N/A	17.99	1	17.99	0		0	17.99
N/A	29.99	1	29.99	0		0	29.99
N/A	41.99	1	41.99	0		0	41.99
N/A	21.99	1	21.99	0		0	21.99
N/A	21.99	1	21.99	0		0	21.99
N/A	23.99	1	23.99	0		0	23.99
N/A	8.99	1	8.99	0		0	8.99
N/A	8.98	10	89.8	0		0	89.8
N/A	38.9	1	38.9	0	-1.95	0	36.95
N/A	23.47	1	23.47	0		0	23.47
N/A	14.24	1	14.24	0		0	14.24
N/A	7.77	1	7.77	0		0	7.77
N/A	16.98	1	16.98	0		0	16.98
N/A	24	2	48	0		0	48
N/A	24.45	1	24.45	0		0	24.45
N/A	12.99	1	12.99	0.99	-0.99	0	12.99
N/A	27.07	1	27.07	1	-1	0	27.07
N/A	16.85	1	16.85	1	-1	0	16.85
N/A	10.99	1	10.99	0		0	10.99
N/A	8.99	1	8.99	0		0	8.99
N/A	55.88	2	111.76	0		0	111.76
N/A	7.95	1	7.95	0		0	7.95
N/A	37.99	1	37.99	0		0	37.99
N/A	88.98	1	88.98	7.98		0	96.96
N/A	19.99	1	19.99	0		0	19.99
N/A	29.99	2	59.98	0		0	59.98
N/A	37.98	1	37.98	0		0	37.98
N/A	34.98	4	139.92	0		0	139.92
N/A	11.48	5	57.4	0		0	57.4

N/A	14.99	4	59.96	0		0	59.96
N/A	8.96	2	17.92	0		0	17.92
N/A	24.45	1	24.45	0		0	24.45
N/A	32.39	2	64.78	0		0	64.78
N/A	37.98	2	75.96	0	-9.88	0	66.08
N/A	29.99	1	29.99	0	-3.89	0	26.1
N/A	29.99	3	89.97	0	-11.7	0	78.27
N/A	15.67	1	15.67	0		0	15.67
N/A	19.75	1	19.75	0		0	19.75
N/A	6.39	2	12.78	0.54	-0.54	0	12.78
N/A	6.29	1	6.29	0.27	-0.27	0	6.29
N/A	6.29	1	6.29	0.27	-0.27	0	6.29
N/A	4.82	1	4.82	0.27	-0.27	0	4.82
N/A	3.77	6	22.62	1.64	-1.64	0	22.62
N/A	8.96	8	71.68	0		0	71.68
N/A	11.48	1	11.48	0		0	11.48
N/A	14.99	4	59.96	0		0	59.96
N/A	11.48	2	22.96	0		0	22.96
N/A	11.48	1	11.48	0		0	11.48
N/A	11.48	1	11.48	0		0	11.48
N/A	8.96	2	17.92	0		0	17.92
N/A	0	0	134.91	0		0	134.91
N/A	0	0	427.2	0		0	427.2
N/A	0	0	448	0		0	448
N/A	36.99	1	36.99	2.99	-2.99	0	36.99
N/A	13.37	1	13.37	0		0	13.37
N/A	21.84	1	21.84	0		0	21.84
N/A	79.98	1	79.98	0		0	79.98
N/A	30.99	1	30.99	0		0	30.99
N/A	46	2	92	0		0	92
N/A	190	1	190	0		0	190
N/A	114.59	1	114.59	1.5	-1.5	0	114.59
N/A	20.99	1	20.99	1.49	-1.49	0	20.99
N/A	98.99	2	197.98	0		0	197.98
N/A	6.25	1	6.25	0.99	-0.99	0	6.25
N/A	2.81	1	2.81	1	-1	0	2.81
N/A	279	1	279	1	-1	0	279
N/A	577.12	2	1154.24	0		0	1154.24
N/A	23.18	2	46.36	1.99	-1.99	0	46.36
N/A	21.83	2	43.66	0		0	43.66
N/A	31.34	1	31.34	1	-1	0	31.34
N/A	549.89	1	549.89	0		0	549.89
N/A	16.99	1	16.99	0		0	16.99
N/A	39.18	1	39.18	0		0	39.18
N/A	27.99	1	27.99	2.99	-2.99	0	27.99
N/A	6.99	1	6.99	0		0	6.99
N/A	13.48	1	13.48	0		0	13.48
N/A	8.54	1	8.54	0		0	8.54
N/A	8.32	1	8.32	0		0	8.32

N/A	18.99	1	18.99	0		0	18.99
N/A	8.32	1	8.32	1	-1	0	8.32
N/A	34.95	1	34.95	1	-1	0	34.95
N/A	56.99	1	56.99	0.99	-0.99	0	56.99
N/A	9.79	1	9.79	0		0	9.79
N/A	37.99	1	37.99	0		0	37.99
N/A	116.99	1	116.99	0		0	116.99
N/A	15.98	1	15.98	1.99		0	17.97
N/A	6.06	3	18.18	2.24	-2.24	0	18.18
N/A	43.68	1	43.68	0.75	-0.75	0	43.68
N/A	28.99	1	28.99	0		0	28.99
N/A	25	20	500	0		0	500
N/A	8.89	1	8.89	0		0	8.89
N/A	55.2	3	165.6	0		0	165.6
N/A	23.99	3	71.97	0		0	71.97
N/A	14.45	2	28.9	0		0	28.9
N/A	56.99	1	56.99	0		0	56.99
N/A	6.99	1	6.99	0		0	6.99
N/A	13.95	1	13.95	0.99	-0.99	0	13.95
N/A	38.64	1	38.64	1	-1	0	38.64
N/A	29.64	1	29.64	1	-1	0	29.64
N/A	27.99	7	195.93	0		0	195.93
N/A	8.87	2	17.74	0		0	17.74
N/A	154.83	2	309.66	0		0	309.66
N/A	79.99	5	399.95	0		0	399.95
N/A	11.89	1	11.89	0	-1.78	0	10.11
N/A	12.63	3	37.89	2.99	-2.99	0	37.89
N/A	17.74	1	17.74	0		0	17.74
N/A	12.99	1	12.99	1	-1	0	12.99
N/A	15.24	1	15.24	0.99	-0.99	0	15.24
N/A	15.24	1	15.24	1	-1	0	15.24
N/A	38.54	1	38.54	2.99	-2.99	0	38.54
N/A	21.65	1	21.65	0		0	21.65
N/A	23.93	1	23.93	0		0	23.93
N/A	8.09	1	8.09	0		0	8.09
N/A	25.99	1	25.99	0		0	25.99
N/A	7.99	2	15.98	0		0	15.98
N/A	49.5	1	49.5	0		0	49.5
N/A	24.99	1	24.99	0		0	24.99
N/A	29.99	1	29.99	0		0	29.99
N/A	19.46	1	19.46	1.49	-1.49	0	19.46
N/A	25.17	1	25.17	1.5	-1.5	0	25.17
N/A	27.19	5	135.95	0		0	135.95
N/A	32.98	4	131.92	0		0	131.92
N/A	11.99	1	11.99	0		0	11.99
N/A	15.19	1	15.19	0		0	15.19
N/A	21.99	2	43.98	0		0	43.98
N/A	72.49	1	72.49	0		0	72.49
N/A	5.58	1	5.58	0	-0.28	0	5.3

N/A	39.99	1	39.99	0		0	39.99
N/A	9.96	1	9.96	0		0	9.96
N/A	24	1	24	0		0	24
N/A	8.99	1	8.99	0		0	8.99
N/A	12.99	1	12.99	0		0	12.99
N/A	28.38	2	56.76	0		0	56.76
N/A	59.97	1	59.97	0		0	59.97
N/A	39.57	4	158.28	0		0	158.28
N/A	69.99	1	69.99	2.99	-2.99	0	69.99
N/A	385	1	385	0		0	385
N/A	12.59	1	12.59	0		0	12.59
N/A	18.99	2	37.98	0		0	37.98
N/A	9.99	1	9.99	0		0	9.99
N/A	26.59	1	26.59	0		0	26.59
N/A	79.97	1	79.97	0		0	79.97
N/A	13.39	2	26.78	2.99	-2.99	0	26.78
N/A	12.99	1	12.99	0		0	12.99
N/A	55.88	4	223.52	0		0	223.52
N/A	19.69	1	19.69	0		0	19.69
N/A	16.99	1	16.99	0	-3.4	0	13.59
N/A	29.99	1	29.99	1.5	-1.5	0	29.99
N/A	59.98	1	59.98	1.49	-1.49	0	59.98
N/A	26.49	1	26.49	2.99	-2.99	0	26.49
N/A	21.95	1	21.95	23.33	-2.2	0	43.08
N/A	21.95	1	21.95	23.32	-2.2	0	43.07
N/A	21.95	1	21.95	23.32	-2.19	0	43.08
N/A	12.95	1	12.95	1.49	-1.49	0	12.95
N/A	21.95	1	21.95	1.5	-1.5	0	21.95
N/A	12.99	1	12.99	0		0	12.99
N/A	8.99	1	8.99	0		0	8.99
N/A	8.99	4	35.96	0		0	35.96
N/A	18.98	1	18.98	0		0	18.98
N/A	8.99	2	17.98	0		0	17.98
N/A	5.88	8	47.04	0		0	47.04
N/A	14.99	1	14.99	0		0	14.99
N/A	26.59	1	26.59	0		0	26.59
N/A	7.98	1	7.98	0		0	7.98
N/A	18.99	1	18.99	0		0	18.99
N/A	6.99	1	6.99	0		0	6.99
N/A	79.97	3	239.91	0		0	239.91
N/A	29.99	4	119.96	0		0	119.96
N/A	30.99	1	30.99	0		0	30.99
N/A	4.98	1	4.98	0.99	-0.99	0	4.98
N/A	12.13	1	12.13	1	-1	0	12.13
N/A	14.5	1	14.5	1	-1	0	14.5
N/A	13.4	2	26.8	2.99	-2.99	0	26.8
N/A	8.99	1	8.99	0		0	8.99
N/A	16.99	1	16.99	0		0	16.99
N/A	14.24	1	14.24	0		0	14.24

N/A	80.36	1	80.36	0		0	80.36
N/A	46.77	1	46.77	0		0	46.77
N/A	68.39	2	136.78	0		0	136.78
N/A	26.19	9	235.71	0		0	235.71
N/A	92.97	1	92.97	2.99	-2.99	0	92.97
N/A	32.99	1	32.99	0		0	32.99
N/A	14.98	1	14.98	1.5	-1.5	0	14.98
N/A	20.7	1	20.7	1.49	-3.56	0	18.63
N/A	1649	2	3298	0		0	3298
N/A	22.99	1	22.99	0		0	22.99
N/A	9.88	1	9.88	0		0	9.88
N/A	7.49	1	7.49	0		0	7.49
N/A	36.31	1	36.31	0		0	36.31
N/A	10.9	1	10.9	0		0	10.9
N/A	10.29	1	10.29	0		0	10.29
N/A	12.42	1	12.42	0.6	-0.6	0	12.42
N/A	7.92	1	7.92	0.6	-0.6	0	7.92
N/A	7.92	1	7.92	0.59	-0.59	0	7.92
N/A	11.48	1	11.48	0.6	-0.6	0	11.48
N/A	25.99	1	25.99	0.6	-0.6	0	25.99
N/A	8.7	1	8.7	0.59	-0.59	0	8.7
N/A	12.78	1	12.78	0.6	-0.6	0	12.78
N/A	5.43	1	5.43	0.6	-0.6	0	5.43
N/A	7.49	1	7.49	0.6	-0.6	0	7.49
N/A	8.59	1	8.59	0.6	-0.6	0	8.59
N/A	16.99	1	16.99	0	-0.85	0	16.14
N/A	29.98	1	29.98	0		0	29.98
N/A	18.04	2	36.08	0	-1.8	0	34.28
N/A	64.99	3	194.97	0		0	194.97
N/A	14.59	1	14.59	7.99		0	22.58
N/A	9.99	2	19.98	1.99	-1.99	0	19.98
N/A	65	1	65	0		0	65
N/A	59.86	2	119.72	0		0	119.72
N/A	15.99	1	15.99	1	-1	0	15.99
N/A	9.98	1	9.98	0		0	9.98
N/A	45.99	1	45.99	0		0	45.99
N/A	123.49	1	123.49	0		0	123.49
N/A	49.96	1	49.96	2.99	-2.99	0	49.96
N/A	23.09	4	92.36	0		0	92.36
N/A	9.16	2	18.32	0		0	18.32
N/A	31.75	1	31.75	0		0	31.75
N/A	19.99	3	59.97	0		0	59.97
N/A	4.69	1	4.69	0		0	4.69
N/A	9.99	1	9.99	0	-0.5	0	9.49
N/A	94.05	1	94.05	0		0	94.05
N/A	16.88	2	33.76	0		0	33.76
N/A	37.38	1	37.38	0		0	37.38
N/A	97.99	1	97.99	0		0	97.99
N/A	11.02	1	11.02	0		0	11.02

N/A	11.39	1	11.39	0		0	11.39
N/A	9.99	1	9.99	0		0	9.99
N/A	63.99	1	63.99	0		0	63.99
N/A	9.99	1	9.99	0		0	9.99
N/A	11.99	1	11.99	0		0	11.99
N/A	8.99	1	8.99	0		0	8.99
N/A	7.99	2	15.98	0		0	15.98
N/A	8.99	2	17.98	0		0	17.98
N/A	19.99	1	19.99	0		0	19.99
N/A	6.99	8	55.92	0		0	55.92
N/A	7.99	1	7.99	0		0	7.99
N/A	6.62	1	6.62	0		0	6.62
N/A	8.99	1	8.99	0		0	8.99
N/A	12.73	1	12.73	0		0	12.73
N/A	8.99	1	8.99	0		0	8.99
N/A	27.33	5	136.65	0		0	136.65
N/A	6.15	1	6.15	0		0	6.15
N/A	28.88	1	28.88	2.99	-2.99	0	28.88
N/A	28.99	1	28.99	0		0	28.99
N/A	28.88	1	28.88	0		0	28.88
N/A	30.88	1	30.88	0		0	30.88
N/A	9.48	1	9.48	0		0	9.48
N/A	28.88	1	28.88	0		0	28.88
N/A	9.99	3	29.97	0		0	29.97
N/A	11.39	1	11.39	0		0	11.39
N/A	4.61	2	9.22	0		0	9.22
N/A	19.94	1	19.94	0		0	19.94
N/A	67.89	2	135.78	0		0	135.78
N/A	69.99	1	69.99	0		0	69.99
N/A	154.85	1	154.85	0		0	154.85
N/A	27.99	2	55.98	0		0	55.98
N/A	12.78	1	12.78	0		0	12.78
N/A	12.99	1	12.99	0		0	12.99
N/A	14.99	1	14.99	0		0	14.99
N/A	57.04	1	57.04	0		0	57.04
N/A	2.79	1	2.79	0		0	2.79
N/A	0	0					
N/A	9.99	5	49.95	0		0	49.95
N/A	43.07	2	86.14	0		0	86.14
N/A	43.35	2	86.7	0		0	86.7
N/A	6.99	1	6.99	0		0	6.99
N/A	19.99	1	19.99	0		0	19.99
N/A	8.99	1	8.99	0		0	8.99
N/A	16.99	1	16.99	0		0	16.99
N/A	5.29	1	5.29	0		0	5.29
N/A	14.98	1	14.98	0		0	14.98
N/A	15.99	1	15.99	0		0	15.99
N/A	29.89	1	29.89	0		0	29.89
N/A	28.48	2	56.96	0		0	56.96

N/A	13.42	1	13.42	0		0	13.42
N/A	55.99	1	55.99	0		0	55.99
N/A	1688.99	1	1688.99	37.93		0	1726.92
N/A	6.38	1	6.38	0		0	6.38
N/A	6.38	1	6.38	0		0	6.38
N/A	4.99	2	9.98	0		0	9.98
N/A	29.99	1	29.99	0		0	29.99
N/A	13.99	1	13.99	0		0	13.99
N/A	9.99	1	9.99	0		0	9.99
N/A	8.99	1	8.99	0		0	8.99
N/A	9.98	2	19.96	0		0	19.96
N/A	10.28	1	10.28	0		0	10.28
N/A	159.99	1	159.99	0	-24	0	135.99
N/A	49.99	4	199.96	0		0	199.96
N/A	58.7	2	117.4	0		0	117.4
N/A	24.42	1	24.42	0		0	24.42
N/A	5.99	1	5.99	0		0	5.99
N/A	17.99	1	17.99	0		0	17.99
N/A	17.94	1	17.94	0		0	17.94
N/A	61.99	4	247.96	0		0	247.96
N/A	28.17	4	112.68	0		0	112.68
N/A	50.82	2	101.64	0		0	101.64
N/A	54.49	4	217.96	0		0	217.96
N/A	29.99	1	29.99	0		0	29.99
N/A	1438	1	1438	0		0	1438
N/A	180	1	180	0		0	180
N/A	68.84	1	68.84	0		0	68.84
N/A	60.79	3	182.37	0	-14.6	0	167.77
N/A	60.79	2	121.58	0	-9.72	0	111.86
N/A	68.84	3	206.52	0		0	206.52
N/A	68.84	2	137.68	0		0	137.68
N/A	23.09	4	92.36	0		0	92.36
N/A	359	1	359	0		0	359
N/A	14.94	1	14.94	0		0	14.94
N/A	14.39	1	14.39	0		0	14.39
N/A	29.84	1	29.84	0		0	29.84
N/A	9.95	1	9.95	0		0	9.95
N/A	4.95	1	4.95	0		0	4.95
N/A	5.95	1	5.95	0		0	5.95
N/A	5.95	1	5.95	0		0	5.95
N/A	5.95	1	5.95	0		0	5.95
N/A	4.95	1	4.95	0		0	4.95
N/A	4.95	1	4.95	0		0	4.95
N/A	6.99	1	6.99	3.29		0	10.28
N/A	12.99	1	12.99	3.3		0	16.29
N/A	9.99	1	9.99	0		0	9.99
N/A	12.59	1	12.59	0		0	12.59
N/A	14.99	1	14.99	0		0	14.99
N/A	12.99	1	12.99	0		0	12.99

N/A	3.22	1	3.22	0		0	3.22
N/A	4.95	1	4.95	0		0	4.95
N/A	3.99	1	3.99	1		0	4.99
N/A	6.95	1	6.95	0		0	6.95
N/A	6.95	1	6.95	0		0	6.95
N/A	6.95	1	6.95	0		0	6.95
N/A	159.96	1	159.96	0		0	159.96
N/A	149	2	298	0		0	298
N/A	15.96	1	15.96	0		0	15.96
N/A	4.49	1	4.49	0		0	4.49
N/A	44.99	1	44.99	0		0	44.99
N/A	499.99	1	499.99	0		0	499.99
N/A	12.49	2	24.98	0		0	24.98
N/A	31.34	1	31.34	0		0	31.34
N/A	17.5	1	17.5	0		0	17.5
N/A	38.88	1	38.88	0		0	38.88
N/A	0	0	44.99	0		0	44.99
N/A	0	0	565.24	0		0	565.24
N/A	33.99	1	33.99	1.5	-1.5	0	33.99
N/A	14.2	1	14.2	1.49	-1.49	0	14.2
N/A	17.97	1	17.97	0		0	17.97
N/A	17.99	1	17.99	0		0	17.99
N/A	43.28	1	43.28	0		0	43.28
N/A	11.97	1	11.97	0.75	-0.75	0	11.97
N/A	16.62	2	33.24	1.5	-1.5	0	33.24
N/A	11.11	1	11.11	0.74	-0.74	0	11.11
N/A	39.98	1	39.98	0		0	39.98
N/A	31.99	1	31.99	0		0	31.99
N/A	10.39	1	10.39	0		0	10.39
N/A	11.99	1	11.99	0		0	11.99
N/A	97.99	2	195.98	0		0	195.98
N/A	9.87	2	19.74	0		0	19.74
N/A	16.99	2	33.98	0		0	33.98
N/A	15	9	135	0		0	135
N/A	0	0	180	0		0	180
N/A	21.68	1	21.68	1.5	-1.5	0	21.68
N/A	4.78	1	4.78	1.49	-1.49	0	4.78
N/A	24.08	1	24.08	0		0	24.08
N/A	14.4	1	14.4	0		0	14.4
N/A	24.29	1	24.29	0		0	24.29
N/A	14.79	2	29.58	0		0	29.58
N/A	16.04	3	48.12	0		0	48.12
N/A	209.99	1	209.99	0		0	209.99
N/A	58.95	1	58.95	0		0	58.95
N/A	118	1	118	0		0	118
N/A	58.31	1	58.31	0		0	58.31
N/A	37.48	2	74.96	0		0	74.96
N/A	54.49	4	217.96	0		0	217.96
N/A	94.59	2	189.18	0		0	189.18

N/A	14.48	1	14.48	0		0	14.48
N/A	23.98	2	47.96	0		0	47.96
N/A	21.97	1	21.97	10.99		0	32.96
N/A	60.79	1	60.79	0		0	60.79
N/A	177.19	1	177.19	0		0	177.19
N/A	13.79	1	13.79	0		0	13.79
N/A	13.98	1	13.98	0		0	13.98
N/A	51.99	1	51.99	0		0	51.99
N/A	29.98	1	29.98	2.99	-2.99	0	29.98
N/A	25.64	1	25.64	2.99	-2.99	0	25.64
N/A	42.3	1	42.3	0		0	42.3
N/A	19.8	1	19.8	0		0	19.8
N/A	156.99	2	313.98	0		0	313.98
N/A	29.99	1	29.99	1	-1	0	29.99
N/A	58.13	1	58.13	1	-1	0	58.13
N/A	56.99	1	56.99	0.99	-0.99	0	56.99
N/A	8.86	1	8.86	0		0	8.86
N/A	5.99	1	5.99	0		0	5.99
N/A	7.49	3	22.47	0		0	22.47
N/A	79.98	1	79.98	0		0	79.98
N/A	8.99	1	8.99	0		0	8.99
N/A	17.52	1	17.52	0		0	17.52
N/A	0	0	79.98	0		0	79.98
N/A	69.99	2	139.98	0		0	139.98
N/A	17.09	1	17.09	0		0	17.09
N/A	35.31	1	35.31	0		0	35.31
N/A	15.99	2	31.98	0		0	31.98
N/A	16.99	2	33.98	0		0	33.98
N/A	21.49	1	21.49	0.75	-0.75	0	21.49
N/A	12.13	2	24.26	1.5	-1.5	0	24.26
N/A	21.85	1	21.85	0.74	-0.74	0	21.85
N/A	9.85	2	19.7	0		0	19.7
N/A	49.99	1	49.99	0		0	49.99
N/A	9.49	1	9.49	0		0	9.49
N/A	27.43	1	27.43	0		0	27.43
N/A	77.99	1	77.99	0		0	77.99
N/A	8.99	1	8.99	0		0	8.99
N/A	18.99	1	18.99	0		0	18.99
N/A	17.97	1	17.97	0		0	17.97
N/A	37.05	1	37.05	0		0	37.05
N/A	8.7	1	8.7	0		0	8.7
N/A	6.99	2	13.98	0		0	13.98
N/A	24.56	75	1842	0		0	1842
N/A	169.99	2	339.98	0	-17	0	322.98
N/A	18.98	1	18.98	0		0	18.98
N/A	29.99	2	59.98	0		0	59.98
N/A	32.48	1	32.48	0		0	32.48
N/A	9.49	1	9.49	1	-1	0	9.49
N/A	7.99	2	15.98	1.99	-1.99	0	15.98

N/A	89.99	1	89.99	0		0	89.99
N/A	16.99	8	135.92	0		0	135.92
N/A	22.27	2	44.54	0		0	44.54
N/A	8.32	1	8.32	0		0	8.32
N/A	19.99	4	79.96	0		0	79.96
N/A	111.14	2	222.28	0		0	222.28
N/A	21.84	6	131.04	0		0	131.04
N/A	21.45	2	42.9	0		0	42.9
N/A	25.49	2	50.98	2.99	-2.99	0	50.98
N/A	94.99	1	94.99	0		0	94.99
N/A	9.99	1	9.99	0		0	9.99
N/A	15.98	1	15.98	0		0	15.98
N/A	3.59	3	10.77	0		0	10.77
N/A	29.19	3	87.57	5.69		0	93.26
N/A	15.17	1	15.17	0		0	15.17
N/A	47.99	4	191.96	0		0	191.96
N/A	48.99	2	97.98	0		0	97.98
N/A	54.49	4	217.96	0		0	217.96
N/A	0	0	1842	0		0	1842
N/A	5.15	1	5.15	0		0	5.15
N/A	10.72	1	10.72	0		0	10.72
N/A	56.91	1	56.91	0		0	56.91
N/A	6.93	1	6.93	0		0	6.93
N/A	8.54	1	8.54	0		0	8.54
N/A	22.79	1	22.79	0		0	22.79
N/A	10	47	470	0		0	470
N/A	23.99	2	47.98	0		0	47.98
N/A	15.91	2	31.82	0		0	31.82
N/A	156.39	1	156.39	0		0	156.39
N/A	21.84	1	21.84	0		0	21.84
N/A	12.99	1	12.99	0		0	12.99
N/A	61.99	1	61.99	0		0	61.99
N/A	18.99	1	18.99	0		0	18.99
N/A	17.99	1	17.99	0		0	17.99
N/A	0	0	18.99	0		0	18.99
N/A	0	0	12.99	0		0	12.99
N/A	0	0	61.99	0		0	61.99
N/A	0	0	24.99	0		0	24.99
N/A	27.71	1	27.71	2.99	-2.99	0	27.71
N/A	7.69	1	7.69	0		0	7.69
N/A	12.99	1	12.99	0		0	12.99
N/A	8.98	1	8.98	0		0	8.98
N/A	11.97	1	11.97	0.75	-0.75	0	11.97
N/A	3.98	1	3.98	0.75	-0.75	0	3.98
N/A	21.99	1	21.99	0.74	-0.74	0	21.99
N/A	11.99	1	11.99	0.75	-0.75	0	11.99
N/A	55.26	1	55.26	0		0	55.26
N/A	23.75	1	23.75	0		0	23.75
N/A	16.12	1	16.12	0		0	16.12

N/A	19.99	1	19.99	0		0	19.99
N/A	17.49	1	17.49	0		0	17.49
N/A	0	0	54.48	0		0	54.48
N/A	5.59	1	5.59	0		0	5.59
N/A	5.59	1	5.59	0		0	5.59
N/A	45.99	1	45.99	0		0	45.99
N/A	54.79	2	109.58	0		0	109.58
N/A	21.84	2	43.68	0		0	43.68
N/A	43.99	1	43.99	0		0	43.99
N/A	16.99	1	16.99	0		0	16.99
N/A	6.99	1	6.99	0		0	6.99
N/A	16.99	1	16.99	0		0	16.99
N/A	39.99	1	39.99	0		0	39.99
N/A	16.99	2	33.98	0		0	33.98
N/A	9.88	1	9.88	0		0	9.88
N/A	12.48	1	12.48	0		0	12.48
N/A	12.48	1	12.48	0		0	12.48
N/A	0	0	19.76	0		0	19.76
N/A	16.99	1	16.99	0		0	16.99
N/A	34.29	1	34.29	0		0	34.29
N/A	39.99	2	79.98	0		0	79.98
N/A	39.99	1	39.99	0		0	39.99
N/A	19.99	2	39.98	0		0	39.98
N/A	24.99	2	49.98	0		0	49.98
N/A	23.69	1	23.69	7.99		0	31.68
N/A	23.69	1	23.69	5.6		0	29.29
N/A	23.69	1	23.69	5.59		0	29.28
N/A	23.69	1	23.69	5.6		0	29.29
N/A	23.69	1	23.69	5.6		0	29.29
N/A	23.69	1	23.69	5.6		0	29.29
N/A	29.19	3	87.57	5.69		0	93.26
N/A	8.38	2	16.76	0		0	16.76
N/A	11.86	2	23.72	0		0	23.72
N/A	34.99	2	69.98	0		0	69.98
N/A	32.99	2	65.98	0	-3.3	0	62.68
N/A	16.1	1	16.1	0		0	16.1
N/A	15.99	1	15.99	0		0	15.99
N/A	16.99	1	16.99	0		0	16.99
N/A	9.49	1	9.49	0		0	9.49
N/A	18.99	1	18.99	0		0	18.99
N/A	9.47	1	9.47	0		0	9.47
N/A	14.9	1	14.9	0		0	14.9
N/A	9.99	1	9.99	0		0	9.99
N/A	39.99	1	39.99	0		0	39.99
N/A	42.39	1	42.39	0		0	42.39
N/A	25.79	1	25.79	0		0	25.79
N/A	12.59	5	62.95	0		0	62.95
N/A	16.99	1	16.99	0		0	16.99
N/A	63.68	1	63.68	0		0	63.68

N/A	38.59	1	38.59	0		0	38.59
N/A	17.05	1	17.05	0		0	17.05
N/A	38.99	3	116.97	0		0	116.97
N/A	12.48	2	24.96	0		0	24.96
N/A	5.97	1	5.97	0		0	5.97
N/A	3.98	1	3.98	0		0	3.98
N/A	4.99	4	19.96	0		0	19.96
N/A	4.97	1	4.97	0		0	4.97
N/A	6.97	1	6.97	0		0	6.97
N/A	16.95	1	16.95	0		0	16.95
N/A	7.21	1	7.21	0		0	7.21
N/A	22.41	3	67.23	5.54		0	72.77
N/A	61.4	3	184.2	10.48		0	194.68
N/A	15.16	1	15.16	1	-1	0	15.16
N/A	31.51	2	63.02	1.99	-1.99	0	63.02
N/A	27.97	1	27.97	0		0	27.97
N/A	0	1	0			0	0
N/A	7.88	2	15.76	0		0	15.76
N/A	27.54	1	27.54	2.99	-2.99	0	27.54
N/A	5.99	4	23.96	0		0	23.96
N/A	5.09	4	20.36	0		0	20.36
N/A	13.99	1	13.99	0		0	13.99
N/A	133.98	1	133.98	2.99	-2.99	0	133.98
N/A	19.11	1	19.11	0		0	19.11
N/A	19.9	1	19.9	0		0	19.9
N/A	5.98	1	5.98	0		0	5.98
N/A	25	1	25	0		0	25
N/A	61.99	1	61.99	0		0	61.99
N/A	104.98	1	104.98	0		0	104.98
N/A	9.79	1	9.79	0		0	9.79
N/A	6.99	1	6.99	0		0	6.99
N/A	9.49	1	9.49	0		0	9.49
N/A	8.22	1	8.22	0		0	8.22
N/A	84.99	1	84.99	0		0	84.99
N/A	21.53	1	21.53	0		0	21.53
N/A	22.67	1	22.67	0		0	22.67
N/A	329	1	329	0		0	329
N/A	64.99	1	64.99	0		0	64.99
N/A	199	1	199	0		0	199
N/A	35.49	1	35.49	0		0	35.49
N/A	16.5	2	33	0	-5.95	0	27.05
N/A	59.99	1	59.99	0		0	59.99
N/A	13.42	1	13.42	0		0	13.42
N/A	37.99	1	37.99	0		0	37.99
N/A	23.78	4	95.12	0		0	95.12
N/A	27.92	5	139.6	0	-9.77	0	129.83
N/A	8.45	1	8.45	0		0	8.45
N/A	8.49	2	16.98	0		0	16.98
N/A	34.98	1	34.98	0		0	34.98

N/A	53.59	1	53.59	0		0	53.59
N/A	8.79	4	35.16	0		0	35.16
N/A	22.62	1	22.62	0		0	22.62
N/A	20.96	4	83.84	0		0	83.84
N/A	26.95	1	26.95	0		0	26.95
N/A	7.9	1	7.9	0		0	7.9
N/A	21.89	1	21.89	0	-1.09	0	20.8
N/A	28.11	1	28.11	1.5	-1.5	0	28.11
N/A	13.4	1	13.4	1.49	-1.49	0	13.4
N/A	28.11	1	28.11	2.99	-2.99	0	28.11
N/A	38.19	1	38.19	0	-3.14	0	35.05
N/A	12.86	1	12.86	0		0	12.86
N/A	9.99	1	9.99	0		0	9.99
N/A	5.52	1	5.52	0		0	5.52
N/A	5.52	1	5.52	0		0	5.52
N/A	7.16	1	7.16	0		0	7.16
N/A	8.99	1	8.99	0		0	8.99
N/A	9.99	2	19.98	0		0	19.98
N/A	9.49	1	9.49	0		0	9.49
N/A	7.97	1	7.97	0		0	7.97
N/A	36	1	36	0		0	36
N/A	128.95	1	128.95	0		0	128.95
N/A	13.79	4	55.16	0		0	55.16
N/A	28.98	6	173.88	32.99		0	206.87
N/A	5.43	1	5.43	0	-0.27	0	5.16
N/A	13.99	1	13.99	0		0	13.99
N/A	7.95	1	7.95	0		0	7.95
N/A	10.99	1	10.99	0		0	10.99
N/A	12.99	1	12.99	0		0	12.99
N/A	12.99	1	12.99	0		0	12.99
N/A	3.99	1	3.99	0		0	3.99
N/A	5.99	1	5.99	0		0	5.99
N/A	9.49	1	9.49	0		0	9.49
N/A	8.99	1	8.99	0		0	8.99
N/A	7.99	1	7.99	0		0	7.99
N/A	11.99	2	23.98	0		0	23.98
N/A	5.43	1	5.43	0	-0.27	0	5.16
N/A	7.59	1	7.59	0		0	7.59
N/A	11.99	1	11.99	0		0	11.99
N/A	9.99	1	9.99	0		0	9.99
N/A	8.99	1	8.99	0		0	8.99
N/A	13.98	1	13.98	0		0	13.98
N/A	0	1	0			0	0
N/A	12.99	1	12.99	0.74	-0.74	0	12.99
N/A	11.08	1	11.08	0.75	-0.75	0	11.08
N/A	14.99	1	14.99	0.75	-0.75	0	14.99
N/A	16.5	1	16.5	0.75	-0.75	0	16.5
N/A	7.1	2	14.2	0		0	14.2
N/A	6.3	1	6.3	0		0	6.3

N/A	18.69	1	18.69	0		0	18.69
N/A	59.5	1	59.5	0		0	59.5
N/A	24.99	1	24.99	0		0	24.99
N/A	189.99	1	189.99	0		0	189.99
N/A	19.36	1	19.36	0		0	19.36
N/A	26.97	1	26.97	0		0	26.97
N/A	34.98	1	34.98	0		0	34.98
N/A	9.89	1	9.89	0		0	9.89
N/A	7.3	1	7.3	0		0	7.3
N/A	16.49	2	32.98	0		0	32.98
N/A	0	0					
N/A	106.59	1	106.59	0		0	106.59
N/A	54.48	1	54.48	0		0	54.48
N/A	19.88	7	139.16	0		0	139.16
N/A	15.36	3	46.08	2.99	-2.99	0	46.08
N/A	7.49	1	7.49	0		0	7.49
N/A	8.54	1	8.54	0		0	8.54
N/A	24.17	15	362.55	0		0	362.55
N/A	28.33	4	113.32	0		0	113.32
N/A	0	0	60.69	0		0	60.69
N/A	299.99	2	599.98	0		0	599.98
N/A	54.49	4	217.96	0		0	217.96
N/A	5.19	1	5.19	0		0	5.19
N/A	29.69	1	29.69	0		0	29.69
N/A	17.81	1	17.81	0		0	17.81
N/A	19.89	1	19.89	0		0	19.89
N/A	20.89	1	20.89	0		0	20.89
N/A	19.49	1	19.49	0		0	19.49
N/A	20.89	1	20.89	0		0	20.89
N/A	14.84	1	14.84	0		0	14.84
N/A	29.69	1	29.69	0		0	29.69
N/A	238.99	1	238.99	0		0	238.99
N/A	156.99	1	156.99	2.99	-2.99	0	156.99
N/A	15.9	1	15.9	0		0	15.9
N/A	18.99	1	18.99	0		0	18.99
N/A	7.59	1	7.59	0		0	7.59
N/A	9.59	1	9.59	0		0	9.59
N/A	12.99	1	12.99	0		0	12.99
N/A	14.99	2	29.98	0		0	29.98
N/A	4.49	1	4.49	0	-0.22	0	4.27
N/A	27.09	2	54.18	0		0	54.18
N/A	19.94	4	79.76	0		0	79.76
N/A	12.99	1	12.99	0		0	12.99
N/A	7.97	1	7.97	0		0	7.97
N/A	8.98	1	8.98	0		0	8.98
N/A	14.99	1	14.99	0		0	14.99
N/A	9.99	1	9.99	0		0	9.99
N/A	7.99	1	7.99	0		0	7.99
N/A	15.99	1	15.99	0		0	15.99

N/A	9.99	1	9.99	0		0	9.99
N/A	12.99	1	12.99	0		0	12.99
N/A	14.99	1	14.99	0		0	14.99
N/A	19.85	1	19.85	0.37	-0.37	0	19.85
N/A	17.97	1	17.97	0.37	-0.37	0	17.97
N/A	9.97	1	9.97	0.38	-0.38	0	9.97
N/A	6.98	1	6.98	0.38	-0.38	0	6.98
N/A	10.48	1	10.48	0.37	-0.37	0	10.48
N/A	19.75	1	19.75	0.37	-0.37	0	19.75
N/A	19.99	1	19.99	0.37	-0.37	0	19.99
N/A	15.19	1	15.19	0.38	-0.38	0	15.19
N/A	12.34	1	12.34	0		0	12.34
N/A	18.04	1	18.04	0	-0.9	0	17.14
N/A	16.13	1	16.13	0.75	-0.75	0	16.13
N/A	7.26	1	7.26	0.75	-0.75	0	7.26
N/A	9.49	1	9.49	0.74	-0.74	0	9.49
N/A	50.99	1	50.99	0.75	-0.75	0	50.99
N/A	74.68	1	74.68	0		0	74.68
N/A	16.99	1	16.99	0		0	16.99
N/A	31.99	1	31.99	0		0	31.99
N/A	16.28	3	48.84	2.99	-2.99	0	48.84
N/A	84.42	1	84.42	0		0	84.42
N/A	12.99	2	25.98	0		0	25.98
N/A	15.36	1	15.36	0		0	15.36
N/A	13.81	1	13.81	0		0	13.81
N/A	13.99	1	13.99	0		0	13.99
N/A	16.77	1	16.77	1.49	-1.49	0	16.77
N/A	15.99	1	15.99	1.5	-1.5	0	15.99
N/A	27.69	1	27.69	0	-2.77	0	24.92
N/A	22.53	1	22.53	1.5	-1.5	0	22.53
N/A	7.99	1	7.99	1.49	-1.49	0	7.99
N/A	8.99	1	8.99	0		0	8.99
N/A	8.94	1	8.94	0		0	8.94
N/A	16.99	1	16.99	0		0	16.99
N/A	12.99	1	12.99	0		0	12.99
N/A	8.98	1	8.98	0		0	8.98
N/A	13.99	1	13.99	0		0	13.99
N/A	179.98	1	179.98	0	-9	0	170.98
N/A	18.99	2	37.98	0		0	37.98
N/A	13.99	2	27.98	0		0	27.98
N/A	23.36	4	93.44	0		0	93.44
N/A	28.49	5	142.45	0	-9.97	0	132.48
N/A	14.24	1	14.24	0		0	14.24
N/A	14.24	1	14.24	0		0	14.24
N/A	17.09	1	17.09	0		0	17.09
N/A	17.99	1	17.99	0		0	17.99
N/A	19.59	1	19.59	0.75	-0.75	0	19.59
N/A	36.09	2	72.18	1.49	-1.49	0	72.18
N/A	49.99	1	49.99	0.75	-0.75	0	49.99

N/A	8.99	1	8.99	0		0	8.99
N/A	35.99	1	35.99	1.49	-1.49	0	35.99
N/A	8.99	1	8.99	1.5	-1.5	0	8.99
N/A	282.49	1	282.49	0		0	282.49
N/A	9.39	1	9.39	0		0	9.39
N/A	8.24	1	8.24	0		0	8.24
N/A	6.99	1	6.99	0		0	6.99
N/A	4.99	1	4.99	0		0	4.99
N/A	5.49	1	5.49	0		0	5.49
N/A	14.54	1	14.54	0		0	14.54
N/A	82.57	2	165.14	0		0	165.14
N/A	16.99	1	16.99	0		0	16.99
N/A	18.4	3	55.2	2.99	-2.99	0	55.2
N/A	35.7	1	35.7	0		0	35.7
N/A	7.42	1	7.42	1.5	-1.5	0	7.42
N/A	18.98	1	18.98	1.49	-1.49	0	18.98
N/A	13.42	1	13.42	1.49	-1.49	0	13.42
N/A	22.99	1	22.99	1.5	-1.5	0	22.99
N/A	15.98	1	15.98	0		0	15.98
N/A	22.25	4	89	0		0	89
N/A	12.34	4	49.36	0		0	49.36
N/A	9.99	2	19.98	0		0	19.98
N/A	17.95	1	17.95	0		0	17.95
N/A	44	1	44	0		0	44
N/A	7.94	2	15.88	0		0	15.88
N/A	1444.91	1	1444.91	0		0	1444.91
N/A	7.99	2	15.98	0	-0.8	0	15.18
N/A	8.4	3	25.2	0		0	25.2
N/A	16.99	2	33.98	0		0	33.98
N/A	99	1	99	2.99	-2.99	0	99
N/A	47.99	2	95.98	0		0	95.98
N/A	15.95	1	15.95	0		0	15.95
N/A	15.95	1	15.95	0		0	15.95
N/A	15.95	2	31.9	0		0	31.9
N/A	10.33	1	10.33	0		0	10.33
N/A	31.57	2	63.14	0		0	63.14
N/A	16.98	1	16.98	0		0	16.98
N/A	6.34	1	6.34	0	-0.32	0	6.02
N/A	18.57	1	18.57	0		0	18.57
N/A	9.86	1	9.86	0		0	9.86
N/A	5.39	4	21.56	0		0	21.56
N/A	6.98	1	6.98	0		0	6.98
N/A	3.48	4	13.92	0		0	13.92
N/A	8.37	1	8.37	0		0	8.37
N/A	33.65	1	33.65	0		0	33.65
N/A	106.79	1	106.79	0		0	106.79
N/A	120.39	5	601.95	0		0	601.95
N/A	12.34	1	12.34	0		0	12.34
N/A	15.98	1	15.98	1	-1	0	15.98

N/A	9.4	1	9.4	0.99	-0.99	0	9.4
N/A	29.99	1	29.99	1	-1	0	29.99
N/A	14.73	1	14.73	0		0	14.73
N/A	29.95	1	29.95	0		0	29.95
N/A	66.45	1	66.45	2.99	-8.31	0	61.13
N/A	18.82	1	18.82	0		0	18.82
N/A	9.17	2	18.34	0		0	18.34
N/A	15.32	1	15.32	0		0	15.32
N/A	55.15	1	55.15	0		0	55.15
N/A	38.99	1	38.99	0		0	38.99
N/A	23.99	3	71.97	0		0	71.97
N/A	8.99	2	17.98	0		0	17.98
N/A	29.99	1	29.99	0		0	29.99
N/A	19.99	1	19.99	0		0	19.99
N/A	101.95	2	203.9	0		0	203.9
N/A	14.89	2	29.78	0		0	29.78
N/A	68.87	4	275.48	0		0	275.48
N/A	54.49	4	217.96	0		0	217.96
N/A	16.99	1	16.99	0		0	16.99
N/A	16.99	4	67.96	0		0	67.96
N/A	11.99	1	11.99	0		0	11.99
N/A	12.28	1	12.28	0		0	12.28
N/A	33.99	2	67.98	0		0	67.98
N/A	9.98	5	49.9	0		0	49.9
N/A	0	1	0		0	0	0
N/A	231.22	1	231.22	0		0	231.22
N/A	13.8	2	27.6	0		0	27.6
N/A	17.22	1	17.22	0		0	17.22
N/A	98.99	1	98.99	0		0	98.99
N/A	7.99	10	79.9	0		0	79.9
N/A	19.99	1	19.99	0		0	19.99
N/A	34.5	1	34.5	0		0	34.5
N/A	15.99	3	47.97	0		0	47.97
N/A	13.47	2	26.94	0		0	26.94
N/A	36.88	1	36.88	0		0	36.88
N/A	174.99	1	174.99	0		0	174.99
N/A	58.95	1	58.95	0		0	58.95
N/A	19.99	1	19.99	0		0	19.99
N/A	16.99	1	16.99	1.5	-1.5	0	16.99
N/A	11.49	1	11.49	1.49	-1.49	0	11.49
N/A	9.95	1	9.95	0	-1	0	8.95
N/A	14.99	1	14.99	0		0	14.99
N/A	29.99	1	29.99	0		0	29.99
N/A	14.59	1	14.59	0		0	14.59
N/A	18.61	1	18.61	0		0	18.61
N/A	4.28	1	4.28	0.3	-0.3	0	4.28
N/A	8.99	1	8.99	0.3	-0.3	0	8.99
N/A	13.98	2	27.96	0.6	-0.6	0	27.96
N/A	4.29	1	4.29	0.3	-0.3	0	4.29

N/A	5.97	4	23.88	1.19	-1.19	0	23.88
N/A	29.6	1	29.6	0.3	-0.3	0	29.6
N/A	40.99	1	40.99	0		0	40.99
N/A	9.99	1	9.99	0		0	9.99
N/A	20.79	1	20.79	0		0	20.79
N/A	20.31	45	913.95	0		0	913.95
N/A	0	1	0		0	0	0
N/A	12.99	1	12.99	0		0	12.99
N/A	35.48	1	35.48	0		0	35.48
N/A	12.99	1	12.99	0		0	12.99
N/A	5.69	1	5.69	0		0	5.69
N/A	4.74	1	4.74	0		0	4.74
N/A	14.99	2	29.98	0		0	29.98
N/A	5.99	2	11.98	0		0	11.98
N/A	7.99	1	7.99	0		0	7.99
N/A	12.49	1	12.49	0		0	12.49
N/A	23.99	1	23.99	0		0	23.99
N/A	7.49	1	7.49	0		0	7.49
N/A	7.99	1	7.99	0		0	7.99
N/A	11.98	1	11.98	0		0	11.98
N/A	5.99	1	5.99	0		0	5.99
N/A	51.99	1	51.99	0		0	51.99
N/A	15.99	1	15.99	0		0	15.99
N/A	21.99	1	21.99	1.49	-1.49	0	21.99
N/A	18.5	1	18.5	1.5	-1.5	0	18.5
N/A	30.86	1	30.86	0		0	30.86
N/A	0	0	336.25	0		0	336.25
N/A	19.95	1	19.95	0		0	19.95
N/A	0	0					
N/A	0	0	227.96	0		0	227.96
N/A	675.89	1	675.89	0		0	675.89
N/A	129.99	1	129.99	0		0	129.99
N/A	19.55	1	19.55	0.75	-0.75	0	19.55
N/A	19.55	1	19.55	0.75	-0.75	0	19.55
N/A	15.96	1	15.96	0.74	-0.74	0	15.96
N/A	14.29	1	14.29	0.75	-0.75	0	14.29
N/A	22.99	1	22.99	0		0	22.99
N/A	15.1	1	15.1	0.6	-0.6	0	15.1
N/A	9.99	1	9.99	0.59	-0.59	0	9.99
N/A	9.99	1	9.99	0.6	-0.6	0	9.99
N/A	7.99	1	7.99	0.6	-0.6	0	7.99
N/A	5.97	1	5.97	0.6	-0.6	0	5.97
N/A	9.59	1	9.59	0		0	9.59
N/A	26.49	1	26.49	0	-3	0	23.49
N/A	9.02	2	18.04	0		0	18.04
N/A	15.99	1	15.99	0		0	15.99
N/A	59.65	1	59.65	0		0	59.65
N/A	169.99	1	169.99	0		0	169.99
N/A	0	0	675.89	0		0	675.89

N/A	19.08	1	19.08	0		0	19.08
N/A	19.39	1	19.39	0		0	19.39
N/A	14.08	1	14.08	0		0	14.08
N/A	27.07	1	27.07	0		0	27.07
N/A	18.99	1	18.99	0		0	18.99
N/A	99.99	1	99.99	0		0	99.99
N/A	16.89	1	16.89	0		0	16.89
N/A	9.94	1	9.94	0		0	9.94
N/A	45.6	5	228	0		0	228
N/A	18.96	1	18.96	0		0	18.96
N/A	0	1	0		0	0	0
N/A	16.95	1	16.95	0		0	16.95
N/A	6.29	1	6.29	0		0	6.29
N/A	9.49	1	9.49	0		0	9.49
N/A	33.99	1	33.99	1.5	-1.5	0	33.99
N/A	21.99	1	21.99	1.49	-1.49	0	21.99
N/A	50	20	1000	2.99	-2.99	0	1000
N/A	540.77	1	540.77	0		0	540.77
N/A	29.91	1	29.91	2.99	-2.99	0	29.91
N/A	40.66	2	81.32	0		0	81.32
N/A	0	0	540.77	0		0	540.77
N/A	28.99	1	28.99	2.99	-2.99	0	28.99
N/A	7.29	2	14.58	0		0	14.58
N/A	7.29	1	7.29	0		0	7.29
N/A	79.99	1	79.99	2.99	-2.99	0	79.99
N/A	18.03	2	36.06	1.5	-1.5	0	36.06
N/A	15.99	1	15.99	0.74	-0.74	0	15.99
N/A	39.24	1	39.24	0.75	-0.75	0	39.24
N/A	9.99	2	19.98	0		0	19.98
N/A	10.99	1	10.99	0		0	10.99
N/A	63.84	1	63.84	2.99	-2.99	0	63.84
N/A	27.54	1	27.54	25	-1.93	0	50.61
N/A	8.19	1	8.19	0		0	8.19
N/A	26.99	2	53.98	0		0	53.98
N/A	7.17	1	7.17	0		0	7.17
N/A	23.39	1	23.39	0		0	23.39
N/A	34.99	1	34.99	0		0	34.99
N/A	146.95	1	146.95	0		0	146.95
N/A	59.99	1	59.99	0		0	59.99
N/A	109.99	1	109.99	0		0	109.99
N/A	16.88	1	16.88	0		0	16.88
N/A	5.3	10	53	0		0	53
N/A	39.99	1	39.99	0		0	39.99
N/A	79.99	1	79.99	0		0	79.99
N/A	29.95	1	29.95	0		0	29.95
N/A	56.99	1	56.99	0		0	56.99
N/A	44.09	3	132.27	0		0	132.27
N/A	47.96	3	143.88	0		0	143.88
N/A	34.99	4	139.96	0		0	139.96

N/A	12.51	1	12.51	0		0	12.51
N/A	59.99	1	59.99	0	-6	0	53.99
N/A	9.99	1	9.99	0		0	9.99
N/A	94.94	1	94.94	0		0	94.94
N/A	3.36	4	13.44	0		0	13.44
N/A	56.83	1	56.83	0		0	56.83
N/A	16.98	1	16.98	1	-1	0	16.98
N/A	16.99	1	16.99	0.99	-0.99	0	16.99
N/A	7.55	1	7.55	1	-1	0	7.55
N/A	12.86	2	25.72	2.99	-2.99	0	25.72
N/A	68.99	1	68.99	0		0	68.99
N/A	14.68	1	14.68	0		0	14.68
N/A	88	1	88	0		0	88
N/A	19	1	19	0		0	19
N/A	70.6	6	423.6	0		0	423.6
N/A	0	2	0			0	0
N/A	19.94	3	59.82	0		0	59.82
N/A	8.39	1	8.39	0		0	8.39
N/A	4.99	2	9.98	0		0	9.98
N/A	9.97	1	9.97	0		0	9.97
N/A	6.97	1	6.97	0		0	6.97
N/A	8.54	1	8.54	0		0	8.54
N/A	5.83	1	5.83	0		0	5.83
N/A	21.95	1	21.95	0		0	21.95
N/A	67.99	1	67.99	0		0	67.99
N/A	9.99	1	9.99	0		0	9.99
N/A	9.99	1	9.99	0		0	9.99
N/A	10.79	1	10.79	0		0	10.79
N/A	7.97	1	7.97	0		0	7.97
N/A	19.95	2	39.9	0	-2	0	37.9
N/A	53.99	2	107.98	0		0	107.98
N/A	19.99	1	19.99	2.99	-2	0	20.98
N/A	5.99	2	11.98	0	-1.2	0	10.78
N/A	13.63	1	13.63	0		0	13.63
N/A	13.99	5	69.95	0		0	69.95
N/A	14.79	17	251.43	0		0	251.43
N/A	18.99	1	18.99	0		0	18.99
N/A	8.99	3	26.97	0		0	26.97
N/A	14.99	1	14.99	0		0	14.99
N/A	15.19	1	15.19	0		0	15.19
N/A	49.99	1	49.99	0		0	49.99
N/A	19.94	3	59.82	0		0	59.82
N/A	64.59	1	64.59	0		0	64.59
N/A	18.95	1	18.95	0		0	18.95
N/A	53.44	4	213.76	0		0	213.76
N/A	59.99	1	59.99	0		0	59.99
N/A	9.99	2	19.98	0		0	19.98
N/A	9.89	1	9.89	0		0	9.89
N/A	6.99	1	6.99	0		0	6.99

N/A	8.99	1	8.99	0		0	8.99
N/A	9.49	1	9.49	0		0	9.49
N/A	4.98	1	4.98	0		0	4.98
N/A	8.59	1	8.59	0		0	8.59
N/A	10	25	250	0		0	250
N/A	14.4	1	14.4	1.5	-1.5	0	14.4
N/A	12.99	1	12.99	1.49	-1.49	0	12.99
N/A	143.96	1	143.96	0		0	143.96
N/A	9.59	1	9.59	0		0	9.59
N/A	8.99	1	8.99	0		0	8.99
N/A	58.98	1	58.98	0		0	58.98
N/A	9.7	1	9.7	0		0	9.7
N/A	40.6	1	40.6	0		0	40.6
N/A	40.6	1	40.6	0		0	40.6
N/A	40.6	1	40.6	0		0	40.6
N/A	4.68	1	4.68	0		0	4.68
N/A	54.01	4	216.04	0		0	216.04
N/A	54.01	4	216.04	0		0	216.04
N/A	14.17	1	14.17	0		0	14.17
N/A	13.47	1	13.47	0		0	13.47
N/A	19.88	1	19.88	0		0	19.88
N/A	14.99	1	14.99	0		0	14.99
N/A	6.62	1	6.62	0	-0.4	0	6.22
N/A	34.99	1	34.99	0		0	34.99
N/A	27.44	1	27.44	2.99	-2.99	0	27.44
N/A	43.66	1	43.66	0		0	43.66
N/A	56.33	2	112.66	0		0	112.66
N/A	104.49	1	104.49	0		0	104.49
N/A	3.49	2	6.98	0.66	-0.66	0	6.98
N/A	3.43	2	6.86	0.66	-0.66	0	6.86
N/A	12.57	2	25.14	0.67	-0.67	0	25.14
N/A	70.93	1	70.93	0.33	-0.33	0	70.93
N/A	6.71	2	13.42	0.67	-0.67	0	13.42
N/A	13.99	1	13.99	0		0	13.99
N/A	21.99	1	21.99	0		0	21.99
N/A	45.99	1	45.99	0		0	45.99
N/A	19.95	2	39.9	0		0	39.9
N/A	18.9	2	37.8	0		0	37.8
N/A	7.99	1	7.99	0		0	7.99
N/A	13.98	1	13.98	0		0	13.98
N/A	9.99	1	9.99	0		0	9.99
N/A	14.99	1	14.99	0		0	14.99
N/A	6.99	1	6.99	0		0	6.99
N/A	166.95	1	166.95	0		0	166.95
N/A	123.83	1	123.83	0		0	123.83
N/A	23.39	2	46.78	0		0	46.78
N/A	8.99	1	8.99	0		0	8.99
N/A	19.84	1	19.84	0		0	19.84
N/A	29.99	1	29.99	2.99	-2.99	0	29.99

N/A	6.62	1	6.62	0		0	6.62
N/A	8.79	1	8.79	0		0	8.79
N/A	28.82	2	57.64	0		0	57.64
N/A	29.97	1	29.97	2.99	-2.99	0	29.97
N/A	5.99	8	47.92	2.99	-2.99	0	47.92
N/A	7.99	4	31.96	0		0	31.96
N/A	0	0	59.9	0		0	59.9
N/A	0	0	39.95	0		0	39.95
N/A	6.98	1	6.98	1.5	-1.5	0	6.98
N/A	39.87	1	39.87	1.49	-1.49	0	39.87
N/A	5.58	2	11.16	1.5	-1.5	0	11.16
N/A	13.21	1	13.21	0.75	-0.75	0	13.21
N/A	22.79	1	22.79	0.74	-0.74	0	22.79
N/A	29.99	1	29.99	0		0	29.99
N/A	6.99	1	6.99	0		0	6.99
N/A	13.95	1	13.95	0		0	13.95
N/A	9.99	1	9.99	0		0	9.99
N/A	19.93	1	19.93	0		0	19.93
N/A	5.65	1	5.65	0		0	5.65
N/A	19.56	1	19.56	0		0	19.56
N/A	71.99	1	71.99	0		0	71.99
N/A	14.45	1	14.45	0		0	14.45
N/A	7.99	1	7.99	0		0	7.99
N/A	11.79	1	11.79	0		0	11.79
N/A	27.99	1	27.99	0		0	27.99
N/A	18.99	1	18.99	0		0	18.99
N/A	41.99	1	41.99	0		0	41.99
N/A	14.39	1	14.39	0		0	14.39
N/A	6.39	1	6.39	0		0	6.39
N/A	2.68	8	21.44	11.41		0	32.85
N/A	14.99	1	14.99	0		0	14.99
N/A	12.99	1	12.99	0		0	12.99
N/A	49.99	1	49.99	0		0	49.99
N/A	19.99	1	19.99	0		0	19.99
N/A	55.99	2	111.98	2.99	-8.59	0	106.38
N/A	8.49	1	8.49	0		0	8.49
N/A	7.83	1	7.83	0		0	7.83
N/A	7.21	1	7.21	0		0	7.21
N/A	246.99	2	493.98	0		0	493.98
N/A	85.87	2	171.74	0		0	171.74
N/A	27.99	1	27.99	2.99	-2.99	0	27.99
N/A	0	1	0		0	0	0
N/A	41.99	1	41.99	0		0	41.99
N/A	16.79	1	16.79	0		0	16.79
N/A	7.99	2	15.98	0		0	15.98
N/A	18.79	1	18.79	0		0	18.79
N/A	6.85	2	13.7	0		0	13.7
N/A	8.5	2	17	0		0	17
N/A	8.99	1	8.99	0		0	8.99

N/A	33.99	1	33.99	0		0	33.99
N/A	64.79	1	64.79	0		0	64.79
N/A	13.4	1	13.4	0		0	13.4
N/A	19.99	1	19.99	1.49	-1.49	0	19.99
N/A	13.99	1	13.99	1.5	-1.5	0	13.99
N/A	7.83	1	7.83	0		0	7.83
N/A	8.99	1	8.99	0		0	8.99
N/A	21.99	2	43.98	0		0	43.98
N/A	13.71	1	13.71	0		0	13.71
N/A	11.99	1	11.99	0		0	11.99
N/A	20.39	1	20.39	0		0	20.39
N/A	9.99	1	9.99	0		0	9.99
N/A	22.69	2	45.38	0		0	45.38
N/A	28.99	1	28.99	0		0	28.99
N/A	198.99	2	397.98	0		0	397.98
N/A	79.99	1	79.99	0		0	79.99
N/A	9.99	1	9.99	0		0	9.99
N/A	17.99	3	53.97	0		0	53.97
N/A	35.14	3	105.42	0		0	105.42
N/A	13.67	1	13.67	0		0	13.67
N/A	11.11	1	11.11	0		0	11.11
N/A	22.99	3	68.97	0	-5.52	0	63.45
N/A	28.1	1	28.1	0.75	-0.75	0	28.1
N/A	3.4	3	10.2	2.24	-2.24	0	10.2
N/A	4.22	1	4.22	0		0	4.22
N/A	9.99	1	9.99	0		0	9.99
N/A	13.28	1	13.28	0		0	13.28
N/A	13.99	1	13.99	0		0	13.99
N/A	16.99	1	16.99	0		0	16.99
N/A	9.88	1	9.88	0		0	9.88
N/A	6.89	1	6.89	0		0	6.89
N/A	14.44	4	57.76	0		0	57.76
N/A	14.44	1	14.44	0		0	14.44
N/A	5.97	2	11.94	0		0	11.94
N/A	14.44	1	14.44	0		0	14.44
N/A	8.99	5	44.95	0		0	44.95
N/A	9.99	1	9.99	0		0	9.99
N/A	9.99	1	9.99	0		0	9.99
N/A	14.44	1	14.44	0		0	14.44
N/A	14.44	4	57.76	0		0	57.76
N/A	9.7	2	19.4	0		0	19.4
N/A	19.99	2	39.98	0		0	39.98
N/A	14.44	1	14.44	0		0	14.44
N/A	14.44	1	14.44	0		0	14.44
N/A	40.99	1	40.99	0		0	40.99
N/A	8.99	1	8.99	0		0	8.99
N/A	9.99	1	9.99	0		0	9.99
N/A	19.99	1	19.99	0		0	19.99
N/A	9.5	1	9.5	0		0	9.5

N/A	13.99	5	69.95	0		0	69.95
N/A	14.59	1	14.59	0		0	14.59
N/A	9.99	1	9.99	0		0	9.99
N/A	79.99	1	79.99	0	-10	0	69.99
N/A	9.95	1	9.95	0		0	9.95
N/A	22.79	1	22.79	0		0	22.79
N/A	14.29	1	14.29	0		0	14.29
N/A	38.6	4	154.4	0		0	154.4
N/A	66.49	1	66.49	0	-6.65	0	59.84
N/A	19.99	1	19.99	0		0	19.99
N/A	16.99	1	16.99	0		0	16.99
N/A	17.99	2	35.98	0		0	35.98
N/A	31.99	1	31.99	0		0	31.99
N/A	49.99	1	49.99	0		0	49.99
N/A	96.5	1	96.5	0		0	96.5
N/A	96.5	1	96.5	0		0	96.5
N/A	96.5	1	96.5	0		0	96.5
N/A	7.93	1	7.93	0		0	7.93
N/A	22.99	1	22.99	0		0	22.99
N/A	16.99	1	16.99	0		0	16.99
N/A	149.99	1	149.99	0	-7.5	0	142.49
N/A	14.29	1	14.29	0		0	14.29
N/A	37.99	1	37.99	0		0	37.99
N/A	0	0	16.87	0		0	16.87
N/A	10.35	4	41.4	2.99	-2.99	0	41.4
N/A	36.99	1	36.99	0		0	36.99
N/A	49.99	1	49.99	0		0	49.99
N/A	9.79	1	9.79	0		0	9.79
N/A	5.99	1	5.99	0		0	5.99
N/A	8.89	1	8.89	0		0	8.89
N/A	27.99	1	27.99	0		0	27.99
N/A	24.99	1	24.99	0		0	24.99
N/A	9.88	1	9.88	0		0	9.88
N/A	5.99	1	5.99	0.43	-0.43	0	5.99
N/A	9.79	1	9.79	0.43	-0.43	0	9.79
N/A	12.99	1	12.99	0.43	-0.43	0	12.99
N/A	4.22	1	4.22	0.43	-0.43	0	4.22
N/A	13.28	1	13.28	0.42	-0.42	0	13.28
N/A	10.99	1	10.99	0.43	-0.43	0	10.99
N/A	13.85	1	13.85	0.42	-0.42	0	13.85
N/A	23.99	1	23.99	0	-1.2	0	22.79
N/A	25.99	1	25.99	0	-1.3	0	24.69
N/A	5.6	1	5.6	0		0	5.6
N/A	44	1	44	0		0	44
N/A	40.96	6	245.76	0		0	245.76
N/A	0	1	0			0	0
N/A	277	1	277	0		0	277
N/A	424	1	424	0		0	424
N/A	71.95	1	71.95	0		0	71.95

N/A	19.99	1	19.99	0		0	19.99
N/A	9.99	1	9.99	0		0	9.99
N/A	33.99	2	67.98	0		0	67.98
N/A	184.99	1	184.99	0		0	184.99
N/A	58.79	1	58.79	0		0	58.79
N/A	162.95	2	325.9	0		0	325.9
N/A	12.99	2	25.98	2.99	-2.99	0	25.98
N/A	28.01	1	28.01	0		0	28.01
N/A	13.99	1	13.99	0		0	13.99
N/A	22.78	1	22.78	0		0	22.78
N/A	18.99	1	18.99	0		0	18.99
N/A	15.43	8	123.44	0		0	123.44
N/A	14.75	8	118	0		0	118
N/A	10.99	8	87.92	0	-8.79	0	79.13
N/A	18.89	8	151.12	0		0	151.12
N/A	369.55	1	369.55	0	-55.43	0	314.12
N/A	369.55	1	369.55	0	-55.43	0	314.12
N/A	24.69	1	24.69	0		0	24.69
N/A	20.89	1	20.89	0		0	20.89
N/A	13.99	1	13.99	0		0	13.99
N/A	10.99	1	10.99	0		0	10.99
N/A	9.21	11	101.31	0	-1.11	0	100.2
N/A	0	1	0			0	0
N/A	9.99	10	99.9	0		0	99.9
N/A	7.99	2	15.98	0		0	15.98
N/A	7.59	1	7.59	0		0	7.59
N/A	7.79	1	7.79	0		0	7.79
N/A	18.98	1	18.98	0		0	18.98
N/A	12.34	1	12.34	0		0	12.34
N/A	86.99	4	347.96	0		0	347.96
N/A	27.55	4	110.2	0		0	110.2
N/A	0	0	35.98	0		0	35.98
N/A	0	0	100	0		0	100
N/A	0	0	43.98	0		0	43.98
N/A	0	0	125	0		0	125
N/A	0	0	29.29	0		0	29.29
N/A	0	0	188.93	0		0	188.93
N/A	0	0	29.97	0		0	29.97
N/A	0	0	125	0		0	125
N/A	6.62	1	6.62	0		0	6.62
N/A	7.99	1	7.99	0		0	7.99
N/A	50.99	1	50.99	0		0	50.99
N/A	6.69	1	6.69	0		0	6.69
N/A	7.36	2	14.72	0		0	14.72
N/A	18.61	1	18.61	0		0	18.61
N/A	8.99	1	8.99	0		0	8.99
N/A	7.79	2	15.58	0		0	15.58
N/A	12.79	1	12.79	0		0	12.79
N/A	3.92	1	3.92	0		0	3.92

N/A	9.99	1	9.99	1	-1	0	9.99
N/A	21.98	2	43.96	1.99	-1.99	0	43.96
N/A	22.99	2	45.98	0		0	45.98
N/A	17.83	1	17.83	0		0	17.83
N/A	16.99	2	33.98	0		0	33.98
N/A	26.89	1	26.89	0		0	26.89
N/A	26.99	2	53.98	0		0	53.98
N/A	8.73	5	43.65	0		0	43.65
N/A	9.79	2	19.58	0		0	19.58
N/A	6.99	2	13.98	0		0	13.98
N/A	25.64	1	25.64	0		0	25.64
N/A	16.88	1	16.88	0		0	16.88
N/A	17.88	1	17.88	0		0	17.88
N/A	16.98	1	16.98	0		0	16.98
N/A	17.98	1	17.98	0		0	17.98
N/A	197.01	2	394.02	179.98		0	574
N/A	8.45	5	42.25	2.99	-2.99	0	42.25
N/A	48.26	10	482.6	0		0	482.6
N/A	42.74	2	85.48	0		0	85.48
N/A	39.99	1	39.99	0		0	39.99
N/A	34.95	2	69.9	0		0	69.9
N/A	119.99	1	119.99	0		0	119.99
N/A	38.99	4	155.96	0		0	155.96
N/A	0	0	277	0		0	277
N/A	49.99	1	49.99	2.99	-2.99	0	49.99
N/A	7.99	1	7.99	0		0	7.99
N/A	18.9	1	18.9	0		0	18.9
N/A	16.99	1	16.99	0		0	16.99
N/A	8.39	1	8.39	0		0	8.39
N/A	14.95	2	29.9	0		0	29.9
N/A	12.99	3	38.97	0		0	38.97
N/A	16.99	1	16.99	0		0	16.99
N/A	25.19	1	25.19	0		0	25.19
N/A	11.71	1	11.71	0		0	11.71
N/A	24.69	1	24.69	0		0	24.69
N/A	20.81	1	20.81	0		0	20.81
N/A	19.56	1	19.56	0		0	19.56
N/A	6.64	3	19.92	0		0	19.92
N/A	29.99	1	29.99	0		0	29.99
N/A	48.27	1	48.27	0		0	48.27
N/A	12.89	1	12.89	0		0	12.89
N/A	85.79	2	171.58	2.99	-2.99	0	171.58
N/A	81.63	1	81.63	0		0	81.63
N/A	88	2	176	0		0	176
N/A	87.9	2	175.8	0		0	175.8
N/A	27.64	1	27.64	0		1.93	29.57
N/A	9.99	1	9.99	0		0	9.99
N/A	13.99	1	13.99	0		0	13.99
N/A	7.9	1	7.9	0		0	7.9

N/A	10.04	1	10.04	0		0	10.04
N/A	7.89	1	7.89	0		0	7.89
N/A	18.99	1	18.99	0		0	18.99
N/A	13.63	1	13.63	0		0	13.63
N/A	8.09	1	8.09	0		0	8.09
N/A	8.47	1	8.47	0		0	8.47
N/A	21.98	2	43.96	0		0	43.96
N/A	18.8	1	18.8	0		0	18.8
N/A	153.99	1	153.99	0		0	153.99
N/A	32.95	1	32.95	0		0	32.95
N/A	4.99	1	4.99	0.75	-0.75	0	4.99
N/A	9.65	1	9.65	0.75	-0.75	0	9.65
N/A	6.98	1	6.98	0.75	-0.75	0	6.98
N/A	5.6	1	5.6	0.74	-0.74	0	5.6
N/A	11.99	1	11.99	0		0	11.99
N/A	9.99	2	19.98	0		0	19.98
N/A	8.13	2	16.26	0		0	16.26
N/A	11.99	1	11.99	0		0	11.99
N/A	7.59	1	7.59	0		0	7.59
N/A	0	0					
N/A	79.96	2	159.92	0		0	159.92
N/A	25.94	1	25.94	0		0	25.94
N/A	9.97	1	9.97	0		0	9.97
N/A	52.29	1	52.29	0		0	52.29
N/A	13.69	1	13.69	1	-1	0	13.69
N/A	7.42	2	14.84	1.99	-1.99	0	14.84
N/A	13.56	2	27.12	0		0	27.12
N/A	13.56	1	13.56	0		0	13.56
N/A	39.99	2	79.98	0		0	79.98
N/A	149.95	1	149.95	0		0	149.95
N/A	58.99	2	117.98	0		0	117.98
N/A	61.65	1	61.65	0		0	61.65
N/A	12.85	1	12.85	0		0	12.85
N/A	14.05	1	14.05	0		0	14.05
N/A	23.98	1	23.98	0		0	23.98
N/A	54.77	1	54.77	0		0	54.77
N/A	6.79	1	6.79	0		0	6.79
N/A	6.99	1	6.99	0		0	6.99
N/A	13.02	1	13.02	0		0	13.02
N/A	6.68	1	6.68	0		0	6.68
N/A	19.37	1	19.37	0		0	19.37
N/A	14.57	1	14.57	0		0	14.57
N/A	65.34	5	326.7	0		0	326.7
N/A	5.36	1	5.36	0	-0.27	0	5.09
N/A	34.02	1	34.02	0		0	34.02
N/A	37.99	2	75.98	0		0	75.98
N/A	13.28	1	13.28	0		0	13.28
N/A	9.99	1	9.99	0		0	9.99
N/A	9.89	1	9.89	0		0	9.89

N/A	7.59	1	7.59	0		0	7.59
N/A	99.27	3	297.81	0	-10	0	287.81
N/A	25.97	4	103.88	0	-20.78	0	83.1
N/A	25.7	1	25.7	0		0	25.7
N/A	44.99	1	44.99	0		0	44.99
N/A	14.35	2	28.7	0		0	28.7
N/A	32.99	1	32.99	0	-6.6	0	26.39
N/A	59.38	6	356.28	0		0	356.28
N/A	39.15	4	156.6	0		0	156.6
N/A	10.39	4	41.56	2.99	-2.99	0	41.56
N/A	7.99	1	7.99	0		0	7.99
N/A	6.98	1	6.98	0		0	6.98
N/A	6.16	4	24.64	0		0	24.64
N/A	9.49	1	9.49	0		0	9.49
N/A	15.69	1	15.69	0.75	-0.75	0	15.69
N/A	13.49	1	13.49	0.74	-0.74	0	13.49
N/A	9.99	1	9.99	0.75	-0.75	0	9.99
N/A	19.84	1	19.84	0.75	-0.75	0	19.84
N/A	7.49	1	7.49	0		0	7.49
N/A	8.99	1	8.99	0		0	8.99
N/A	7.59	1	7.59	0		0	7.59
N/A	44.99	1	44.99	0		0	44.99
N/A	185.06	1	185.06	0		0	185.06
N/A	5.94	20	118.8	0		0	118.8
N/A	48.99	2	97.98	0		0	97.98
N/A	37.8	1	37.8	0		0	37.8
N/A	12.99	1	12.99	1.49	-1.49	0	12.99
N/A	14.4	1	14.4	1.5	-1.5	0	14.4
N/A	27.44	1	27.44	0		0	27.44
N/A	668	1	668	0		0	668
N/A	17.99	2	35.98	0		0	35.98
N/A	11.88	3	35.64	2.99	-2.99	0	35.64
N/A	103.42	1	103.42	0	-5.17	0	98.25
N/A	10.27	4	41.08	2.99	-2.99	0	41.08
N/A	19.49	1	19.49	0.75	-0.75	0	19.49
N/A	19.99	1	19.99	0.75	-0.75	0	19.99
N/A	7.99	2	15.98	1.49	-1.49	0	15.98
N/A	23.65	1	23.65	0		0	23.65
N/A	27.43	10	274.3	0		0	274.3
N/A	9.99	1	9.99	0	-0.5	0	9.49
N/A	9.99	1	9.99	0		0	9.99
N/A	6.59	2	13.18	0	-0.33	0	12.85
N/A	49.99	4	199.96	0		0	199.96
N/A	39.99	2	79.98	0	-3	0	76.98
N/A	11.99	1	11.99	0		0	11.99
N/A	94.99	1	94.99	0		0	94.99
N/A	52.93	5	264.65	0		0	264.65
N/A	52.93	5	264.65	0		0	264.65
N/A	21.66	1	21.66	0		0	21.66

N/A	269.99	1	269.99	0		0	269.99
N/A	7.99	1	7.99	0		0	7.99
N/A	9.49	1	9.49	0		0	9.49
N/A	39.99	1	39.99	0		0	39.99
N/A	7.99	1	7.99	0		0	7.99
N/A	24.99	1	24.99	0		0	24.99
N/A	9.55	1	9.55	0		0	9.55
N/A	646.69	1	646.69	0		0	646.69
N/A	28.49	2	56.98	0		0	56.98
N/A	11.99	1	11.99	0		0	11.99
N/A	9.99	1	9.99	0		0	9.99
N/A	28.99	1	28.99	0		0	28.99
N/A	15.19	1	15.19	0		0	15.19
N/A	12.73	1	12.73	0		0	12.73
N/A	54.77	1	54.77	0		0	54.77
N/A	57.73	1	57.73	0		0	57.73
N/A	22.99	1	22.99	0		0	22.99
N/A	58.99	1	58.99	0		0	58.99
N/A	8.99	1	8.99	0		0	8.99
N/A	7.99	1	7.99	0		0	7.99
N/A	7.89	1	7.89	0		0	7.89
N/A	9.98	1	9.98	0		0	9.98
N/A	11.99	1	11.99	0		0	11.99
N/A	17.99	2	35.98	0		0	35.98
N/A	9.99	1	9.99	0		0	9.99
N/A	9.48	1	9.48	0		0	9.48
N/A	10.99	1	10.99	0		0	10.99
N/A	15.99	1	15.99	0		0	15.99
N/A	90.09	1	90.09	0		0	90.09
N/A	13.89	1	13.89	0		0	13.89
N/A	22.88	1	22.88	0		0	22.88
N/A	6.85	1	6.85	0		0	6.85
N/A	19.98	1	19.98	0		0	19.98
N/A	14.54	2	29.08	0		0	29.08
N/A	5.98	1	5.98	0		0	5.98
N/A	0	0	17.96	0	-0.9	0	17.06
N/A	27.06	2	54.12	0		0	54.12
N/A	19.99	1	19.99	0		0	19.99
N/A	26.45	1	26.45	0		0	26.45
N/A	15.99	4	63.96	27.1	-3.2	0	87.86
N/A	21.98	1	21.98	0		0	21.98
N/A	6.64	1	6.64	0		0	6.64
N/A	12.97	1	12.97	0		0	12.97
N/A	27.99	1	27.99	0		0	27.99
N/A	32.95	1	32.95	0		0	32.95
N/A	17.99	1	17.99	0		0	17.99
N/A	42.49	1	42.49	0		0	42.49
N/A	12.88	1	12.88	0		0	12.88
N/A	18.98	1	18.98	0		0	18.98

N/A	21.97	4	87.88	0		0	87.88
N/A	13.47	1	13.47	0		0	13.47
N/A	9.99	1	9.99	0		0	9.99
N/A	6.95	1	6.95	0		0	6.95
N/A	3.82	1	3.82	0		0	3.82
N/A	38.24	1	38.24	0		0	38.24
N/A	3.49	4	13.96	0		0	13.96
N/A	16.24	1	16.24	0		0	16.24
N/A	6.13	2	12.26	0		0	12.26
N/A	17.98	1	17.98	0		0	17.98
N/A	14.33	1	14.33	0		0	14.33
N/A	2.97	1	2.97	0		0	2.97
N/A	8.99	1	8.99	0		0	8.99
N/A	22.69	1	22.69	0		0	22.69
N/A	14.53	1	14.53	0		0	14.53
N/A	3.49	2	6.98	0		0	6.98
N/A	14.26	1	14.26	0		0	14.26
N/A	35.75	1	35.75	0		0	35.75
N/A	210.88	5	1054.4	249.91		0	1304.31
N/A	28.94	1	28.94	0		0	28.94
N/A	2.69	1	2.69	0		0	2.69
N/A	6.7	1	6.7	0		0	6.7
N/A	7.94	1	7.94	0		0	7.94
N/A	6.64	1	6.64	0		0	6.64
N/A	1.99	2	3.98	0		0	3.98
N/A	9.26	2	18.52	0		0	18.52
N/A	3.01	3	9.03	0		0	9.03
N/A	8.54	1	8.54	0		0	8.54
N/A	29.69	1	29.69	0		0	29.69
N/A	5.66	2	11.32	0		0	11.32
N/A	21.88	1	21.88	0		0	21.88
N/A	7.57	1	7.57	0		0	7.57
N/A	7.35	2	14.7	0		0	14.7
N/A	14.39	1	14.39	0		0	14.39
N/A	7.89	2	15.78	0		0	15.78
N/A	14.99	1	14.99	0		0	14.99
N/A	4.39	1	4.39	0		0	4.39
N/A	24.63	1	24.63	0		0	24.63
N/A	25.99	1	25.99	0		0	25.99
N/A	6.29	1	6.29	0		0	6.29
N/A	30.98	1	30.98	0		0	30.98
N/A	32.39	1	32.39	2.99	-2.99	0	32.39
N/A	280.32	6	1681.92	0		0	1681.92
N/A	7.99	1	7.99	0		0	7.99
N/A	9.78	2	19.56	0		0	19.56
N/A	39.98	1	39.98	2.99	-2.99	0	39.98
N/A	26.99	2	53.98	0		0	53.98
N/A	26.59	2	53.18	0	-2.66	0	50.52
N/A	30.95	3	92.85	0		0	92.85

N/A	226.19	3	678.57	0		0	678.57
N/A	61.64	1	61.64	0		0	61.64
N/A	22.72	1	22.72	0		0	22.72
N/A	94.94	1	94.94	0		0	94.94
N/A	32.39	1	32.39	2.99	-2.99	0	32.39
N/A	29.59	2	59.18	0		0	59.18
N/A	14.99	20	299.8	0		0	299.8
N/A	42.74	1	42.74	0		0	42.74
N/A	49.98	5	249.9	0		0	249.9
N/A	28.67	2	57.34	0		0	57.34
N/A	27.41	2	54.82	0		0	54.82
N/A	24.79	2	49.58	0		0	49.58
N/A	0	0	493.2	0		0	493.2
N/A	4.39	1	4.39	0		0	4.39
N/A	12.95	2	25.9	0		0	25.9
N/A	9.98	4	39.92	0		0	39.92
N/A	105.89	1	105.89	0		0	105.89
N/A	14.99	2	29.98	0		0	29.98
N/A	27.92	5	139.6	0		0	139.6
N/A	89.99	1	89.99	2.99	-2.99	0	89.99
N/A	15.15	1	15.15	0		0	15.15
N/A	39.2	2	78.4	0		0	78.4
N/A	5.02	1	5.02	0		0	5.02
N/A	6.82	1	6.82	0		0	6.82
N/A	27.49	1	27.49	0		0	27.49
N/A	5.7	1	5.7	0.43	-0.43	0	5.7
N/A	19.99	1	19.99	0.43	-0.43	0	19.99
N/A	11.75	1	11.75	0.43	-0.43	0	11.75
N/A	9.92	2	19.84	0.85	-0.85	0	19.84
N/A	12	1	12	0.42	-0.42	0	12
N/A	10.41	1	10.41	0.43	-0.43	0	10.41
N/A	12.5	3	37.5	2.99	-2.99	0	37.5
N/A	9.99	4	39.96	0		0	39.96
N/A	7.59	3	22.77	0		0	22.77
N/A	24.99	1	24.99	0		0	24.99
N/A	10.99	2	21.98	0		0	21.98
N/A	11.99	1	11.99	0		0	11.99
N/A	14.99	1	14.99	0		0	14.99
N/A	13.99	1	13.99	0		0	13.99
N/A	6.99	1	6.99	0		0	6.99
N/A	11.97	2	23.94	0		0	23.94
N/A	17.99	1	17.99	0		0	17.99
N/A	8.99	2	17.98	1.49	-1.49	0	17.98
N/A	11.99	1	11.99	0.75	-0.75	0	11.99
N/A	21.99	1	21.99	0.75	-0.75	0	21.99
N/A	22.99	4	91.96	0		0	91.96
N/A	16.99	1	16.99	0		0	16.99
N/A	33.99	1	33.99	0		0	33.99
N/A	34.99	1	34.99	0		0	34.99

N/A	15.95	1	15.95	0		0	15.95
N/A	21.32	1	21.32	0		0	21.32
N/A	9.78	5	48.9	0		0	48.9
N/A	18.77	5	93.85	0		0	93.85
N/A	16.19	2	32.38	0		0	32.38
N/A	29.49	1	29.49	0		0	29.49
N/A	16.99	1	16.99	0		0	16.99
N/A	44.99	1	44.99	0	-4.5	0	40.49
N/A	23.49	2	46.98	0		0	46.98
N/A	26.19	2	52.38	0		0	52.38
N/A	29.99	2	59.98	0		0	59.98
N/A	99.99	1	99.99	0		0	99.99
N/A	139.99	1	139.99	0		0	139.99
N/A	83.99	1	83.99	0		0	83.99
N/A	6.69	1	6.69	0		0	6.69
N/A	8.29	1	8.29	0		0	8.29
N/A	3.87	1	3.87	0		0	3.87
N/A	7.98	1	7.98	0.12	-0.12	0	7.98
N/A	9.84	1	9.84	0.11	-0.11	0	9.84
N/A	13.59	1	13.59	0.11	-0.11	0	13.59
N/A	13.99	1	13.99	0.12	-0.12	0	13.99
N/A	33.94	1	33.94	0.12	-0.12	0	33.94
N/A	5.98	1	5.98	0.12	-0.12	0	5.98
N/A	8.89	1	8.89	0.11	-0.11	0	8.89
N/A	17.86	1	17.86	0.12	-0.12	0	17.86
N/A	0.64	4	2.56	0.46	-0.46	0	2.56
N/A	5.11	1	5.11	0.11	-0.11	0	5.11
N/A	5.99	1	5.99	0.12	-0.12	0	5.99
N/A	18.89	1	18.89	0.11	-0.11	0	18.89
N/A	8.98	1	8.98	0.11	-0.11	0	8.98
N/A	5.7	1	5.7	0.12	-0.12	0	5.7
N/A	33.94	1	33.94	0.12	-0.12	0	33.94
N/A	7.59	1	7.59	0.11	-0.11	0	7.59
N/A	6.45	1	6.45	0.12	-0.12	0	6.45
N/A	14.95	1	14.95	0.11	-1.61	0	13.45
N/A	3.39	2	6.78	0.23	-0.23	0	6.78
N/A	7.99	1	7.99	0.11	-0.11	0	7.99
N/A	5.99	2	11.98	0.23	-0.23	0	11.98
N/A	30.95	1	30.95	0		0	30.95
N/A	35.99	4	143.96	0	-7.2	0	136.76
N/A	25.78	1	25.78	0		0	25.78
N/A	11.99	1	11.99	0		0	11.99
N/A	13.99	1	13.99	0		0	13.99
N/A	12.33	1	12.33	0		0	12.33
N/A	15.58	1	15.58	0		0	15.58
N/A	22.49	2	44.98	0		0	44.98
N/A	38.79	8	310.32	0		0	310.32
N/A	0	0	232.74	0		0	232.74
N/A	0	0	79.99	0		0	79.99

N/A	51.44	1	51.44	0		0	51.44
N/A	19.97	1	19.97	1.49	-1.49	0	19.97
N/A	16.99	1	16.99	1.5	-1.5	0	16.99
N/A	98.99	2	197.98	0		0	197.98
N/A	130.02	3	390.06	0		0	390.06
N/A	38.95	1	38.95	0		0	38.95
N/A	23.99	1	23.99	0		0	23.99
N/A	11.69	1	11.69	0		0	11.69
N/A	24.69	1	24.69	0		0	24.69
N/A	9.99	1	9.99	0		0	9.99
N/A	25.89	1	25.89	0		0	25.89
N/A	33.27	1	33.27	0		0	33.27
N/A	26.58	4	106.32	0		0	106.32
N/A	167.9	2	335.8	0		0	335.8
N/A	219.99	2	439.98	79.97		0	519.95
N/A	0	1	0			0	0
N/A	259.35	2	518.7	0		0	518.7
N/A	24.99	1	24.99	0		0	24.99
N/A	6.99	1	6.99	0		0	6.99
N/A	29.99	1	29.99	0		0	29.99
N/A	9.89	1	9.89	0		0	9.89
N/A	7.95	1	7.95	0		0	7.95
N/A	9.57	1	9.57	0		0	9.57
N/A	22.18	2	44.36	0		0	44.36
N/A	5.29	5	26.45	2.99	-2.99	0	26.45
N/A	9.99	1	9.99	0		0	9.99
N/A	23.99	1	23.99	0		0	23.99
N/A	15.99	1	15.99	0		0	15.99
N/A	24.69	1	24.69	0		0	24.69
N/A	5.99	1	5.99	0		0	5.99
N/A	6.99	1	6.99	0		0	6.99
N/A	14.99	1	14.99	0		0	14.99
N/A	9.99	1	9.99	0		0	9.99
N/A	5.99	1	5.99	0	-3	0	2.99
N/A	8.99	1	8.99	0		0	8.99
N/A	14.99	1	14.99	0		0	14.99
N/A	14.99	1	14.99	0		0	14.99
N/A	12.99	1	12.99	0		0	12.99
N/A	8.99	2	17.98	0		0	17.98
N/A	7.47	4	29.88	0		0	29.88
N/A	13.99	1	13.99	0		0	13.99
N/A	11.99	1	11.99	0		0	11.99
N/A	16.99	1	16.99	0		0	16.99
N/A	7.69	1	7.69	0		0	7.69
N/A	39.99	1	39.99	0		0	39.99
N/A	9.99	1	9.99	0		0	9.99
N/A	19.79	1	19.79	0		0	19.79
N/A	90.34	1	90.34	0		0	90.34
N/A	14.97	1	14.97	0		0	14.97

N/A	9.99	1	9.99	0		0	9.99
N/A	7.99	2	15.98	0		0	15.98
N/A	7.99	1	7.99	0		0	7.99
N/A	3.49	3	10.47	0		0	10.47
N/A	5.98	1	5.98	0		0	5.98
N/A	17.99	1	17.99	0		0	17.99
N/A	38.69	1	38.69	0		0	38.69
N/A	32.99	1	32.99	0		0	32.99
N/A	36.09	4	144.36	0		0	144.36
N/A	104.99	2	209.98	0		0	209.98
N/A	12.04	9	108.36	0		0	108.36
N/A	21.43	1	21.43	1.49	-1.49	0	21.43
N/A	30.39	1	30.39	1.5	-1.5	0	30.39
N/A	19.99	1	19.99	0		0	19.99
N/A	15.78	1	15.78	0		0	15.78
N/A	25.49	1	25.49	0		0	25.49
N/A	9.99	1	9.99	0		0	9.99
N/A	5.99	1	5.99	0		0	5.99
N/A	13.99	1	13.99	0		0	13.99
N/A	18.97	1	18.97	0		0	18.97
N/A	13.99	2	27.98	0		0	27.98
N/A	45.99	1	45.99	0		0	45.99
N/A	9.99	3	29.97	0		0	29.97
N/A	39.59	1	39.59	0		0	39.59
N/A	5.99	2	11.98	0		0	11.98
N/A	55.85	2	111.7	0		0	111.7
N/A	35.43	1	35.43	0		0	35.43
N/A	18	7	126	0		0	126
N/A	129.99	1	129.99	0		0	129.99
N/A	16.99	1	16.99	0		0	16.99
N/A	14.99	2	29.98	0		0	29.98
N/A	39.99	1	39.99	0		0	39.99
N/A	15.99	2	31.98	0		0	31.98
N/A	31.34	1	31.34	0		0	31.34
N/A	34.64	1	34.64	0		0	34.64
N/A	7.99	2	15.98	0		0	15.98
N/A	7.59	1	7.59	0		0	7.59
N/A	53.44	4	213.76	0		0	213.76
N/A	0	0	430.64	79.97		0	510.61
N/A	0	0	195.9	0		0	195.9
N/A	0	0	195.9	0		0	195.9
N/A	490.89	1	490.89	0		0	490.89
N/A	899	1	899	0		0	899
N/A	258.7	3	776.1	0		0	776.1
N/A	11.96	1	11.96	0	-1.19	0	10.77
N/A	10.25	1	10.25	0	-1.03	0	9.22
N/A	28.93	1	28.93	2.99	-2.99	0	28.93
N/A	3.79	4	15.16	0		0	15.16
N/A	29.99	1	29.99	0		0	29.99

N/A	18.32	1	18.32	0		0	18.32
N/A	14.69	1	14.69	0		0	14.69
N/A	6.15	2	12.3	0		0	12.3
N/A	8.99	1	8.99	0		0	8.99
N/A	39.99	1	39.99	0		0	39.99
N/A	10.99	1	10.99	0		0	10.99
N/A	9.99	1	9.99	0		0	9.99
N/A	9.99	1	9.99	0		0	9.99
N/A	5.39	1	5.39	0		0	5.39
N/A	14.99	1	14.99	0		0	14.99
N/A	14.99	1	14.99	0		0	14.99
N/A	16.14	1	16.14	0.5	-0.5	0	16.14
N/A	27.59	1	27.59	0.5	-0.5	0	27.59
N/A	9.99	1	9.99	0.5	-0.5	0	9.99
N/A	9.99	1	9.99	0.5	-0.5	0	9.99
N/A	19.99	1	19.99	0.5	-0.5	0	19.99
N/A	5.59	1	5.59	0.49	-0.49	0	5.59
N/A	4.72	1	4.72	0		0	4.72
N/A	34.09	1	34.09	0		0	34.09
N/A	12.13	1	12.13	0		0	12.13
N/A	28.5	1	28.5	0		0	28.5
N/A	16.3	1	16.3	0.99	-0.99	0	16.3
N/A	26.99	1	26.99	1	-1	0	26.99
N/A	19.98	1	19.98	1	-1	0	19.98
N/A	145.99	2	291.98	0		0	291.98
N/A	154.95	1	154.95	0		0	154.95
N/A	139.95	1	139.95	0		0	139.95
N/A	13.15	9	118.35	0		0	118.35
N/A	109.99	4	439.96	0		0	439.96
N/A	18.99	1	18.99	0		0	18.99
N/A	12.79	1	12.79	0		0	12.79
N/A	6.99	2	13.98	0		0	13.98
N/A	6.99	1	6.99	0		0	6.99
N/A	9.96	1	9.96	0		0	9.96
N/A	59.98	1	59.98	0		0	59.98
N/A	27.54	1	27.54	1	-1	0	27.54
N/A	3.33	2	6.66	1.99	-1.99	0	6.66
N/A	145.99	2	291.98	0		0	291.98
N/A	19.4	3	58.2	0		0	58.2
N/A	6.99	3	20.97	0		0	20.97
N/A	62.65	4	250.6	0	-12.53	0	238.07
N/A	7.99	1	7.99	0		0	7.99
N/A	5.15	1	5.15	0		0	5.15
N/A	61.38	1	61.38	0		0	61.38
N/A	26.87	1	26.87	0		0	26.87
N/A	15.83	1	15.83	0		0	15.83
N/A	6.99	1	6.99	0		0	6.99
N/A	8.9	1	8.9	0		0	8.9
N/A	5.69	1	5.69	0		0	5.69

N/A	9.99	1	9.99	0		0	9.99
N/A	25.99	1	25.99	0		0	25.99
N/A	58.39	1	58.39	0		0	58.39
N/A	39.99	1	39.99	0		0	39.99
N/A	229.99	1	229.99	0		0	229.99
N/A	63.67	1	63.67	0		0	63.67
N/A	54.96	2	109.92	0		0	109.92
N/A	55.6	1	55.6	0		0	55.6
N/A	8.99	1	8.99	0		0	8.99
N/A	5.49	1	5.49	0		0	5.49
N/A	9.99	1	9.99	0		0	9.99
N/A	103.95	1	103.95	0		0	103.95
N/A	17.95	1	17.95	0	-2	0	15.95
N/A	159	1	159	0		0	159
N/A	102.74	1	102.74	0		0	102.74
N/A	127.5	1	127.5	0		0	127.5
N/A	91.41	1	91.41	0		0	91.41
N/A	12.99	1	12.99	0		0	12.99
N/A	7.96	1	7.96	0		0	7.96
N/A	4.59	1	4.59	0		0	4.59
N/A	41.8	1	41.8	2.99	-2.99	0	41.8
N/A	14.83	2	29.66	0		0	29.66
N/A	78.19	1	78.19	0		0	78.19
N/A	32.26	1	32.26	0		0	32.26
N/A	899.99	1	899.99	0		0	899.99
N/A	16.99	1	16.99	0		0	16.99
N/A	7.99	1	7.99	0		0	7.99
N/A	0	0	22.3	0	-1.12	0	21.18
N/A	25.99	1	25.99	0		0	25.99
N/A	16.99	1	16.99	0		0	16.99
N/A	14.59	1	14.59	0		0	14.59
N/A	24.69	1	24.69	0		0	24.69
N/A	0	1	0			0	0
N/A	0	0	0			0	0
N/A	19.99	1	19.99	0		0	19.99
N/A	17.98	1	17.98	0		0	17.98
N/A	19.99	1	19.99	0		0	19.99
N/A	11.99	1	11.99	0		0	11.99
N/A	13.1	4	52.4	0		0	52.4
N/A	33.99	1	33.99	0		0	33.99
N/A	27.92	5	139.6	2.49	-2.49	0	139.6
N/A	20.11	1	20.11	0.5	-0.5	0	20.11
N/A	34.29	1	34.29	0		0	34.29
N/A	3.42	25	85.5	39.99		0	125.49
N/A	47.59	4	190.36	0		0	190.36
N/A	8.73	1	8.73	0		0	8.73
N/A	22.53	5	112.65	0		0	112.65
N/A	24.79	1	24.79	0		0	24.79
N/A	23.99	1	23.99	0		0	23.99

N/A	31.34	1	31.34	0		0	31.34
N/A	8.89	1	8.89	0		0	8.89
N/A	8.99	1	8.99	0		0	8.99
N/A	9.98	1	9.98	0		0	9.98
N/A	13.99	1	13.99	0		0	13.99
N/A	8.99	1	8.99	0		0	8.99
N/A	3.87	2	7.74	0		0	7.74
N/A	13.74	1	13.74	0		0	13.74
N/A	9.99	2	19.98	0		0	19.98
N/A	17.47	5	87.35	0		0	87.35
N/A	24.99	1	24.99	0		0	24.99
N/A	40.99	3	122.97	0		0	122.97
N/A	5.84	2	11.68	0		0	11.68
N/A	44.73	1	44.73	0		0	44.73
N/A	34.3	1	34.3	0		0	34.3
N/A	12.99	1	12.99	0		0	12.99
N/A	12.6	1	12.6	0		0	12.6
N/A	9.99	1	9.99	0		0	9.99
N/A	9.49	1	9.49	0		0	9.49
N/A	11.87	1	11.87	0		0	11.87
N/A	67.83	4	271.32	0		0	271.32
N/A	27.93	1	27.93	0		0	27.93
N/A	21.99	1	21.99	0		0	21.99
N/A	17.59	6	105.54	0		0	105.54
N/A	131.65	2	263.3	0		0	263.3
N/A	72.59	2	145.18	0		0	145.18
N/A	147.99	1	147.99	0		0	147.99
N/A	27	5	135	0		0	135
N/A	229.99	2	459.98	0		0	459.98
N/A	39.89	3	119.67	0		0	119.67
N/A	125.13	1	125.13	0		0	125.13
N/A	8.99	1	8.99	0		0	8.99
N/A	72.19	1	72.19	0		0	72.19
N/A	32.33	1	32.33	0		0	32.33
N/A	138.98	1	138.98	10.99		0	149.97
N/A	10.99	1	10.99	0		0	10.99
N/A	69.99	1	69.99	0		0	69.99
N/A	9.99	1	9.99	0		0	9.99
N/A	10.86	1	10.86	0		0	10.86
N/A	5.99	1	5.99	0		0	5.99
N/A	12.97	1	12.97	0		0	12.97
N/A	19.99	1	19.99	0		0	19.99
N/A	20.99	1	20.99	0		0	20.99
N/A	50	1	50	0		0	50
N/A	139.99	3	419.97	0		0	419.97
N/A	14.73	1	14.73	0		0	14.73
N/A	29.49	1	29.49	0	-1.47	0	28.02
N/A	13.86	1	13.86	0		0	13.86
N/A	11.99	1	11.99	0		0	11.99

N/A	6.95	1	6.95	1	-1	0	6.95
N/A	8.99	1	8.99	0.99	-0.99	0	8.99
N/A	15.99	1	15.99	1	-1	0	15.99
N/A	9.99	2	19.98	1.49	-1.49	0	19.98
N/A	12.98	1	12.98	0.75	-0.75	0	12.98
N/A	9.31	1	9.31	0.75	-0.75	0	9.31
N/A	37.33	4	149.32	0		0	149.32
N/A	101.78	2	203.56	0		0	203.56
N/A	33.59	1	33.59	0		0	33.59
N/A	179.99	2	359.98	0		0	359.98
N/A	0	0	106.99	0		0	106.99
N/A	23.9	1	23.9	0		0	23.9
N/A	98.67	1	98.67	0		0	98.67
N/A	16.14	1	16.14	0		0	16.14
N/A	24.07	1	24.07	0		0	24.07
N/A	12.99	1	12.99	0		0	12.99
N/A	41.01	1	41.01	0		0	41.01
N/A	39.99	3	119.97	0	-6	0	113.97
N/A	25.92	1	25.92	0		0	25.92
N/A	25.99	1	25.99	0		0	25.99
N/A	21.29	1	21.29	0		0	21.29
N/A	16	1	16	0		0	16
N/A	29.99	1	29.99	0		0	29.99
N/A	21.84	2	43.68	0		0	43.68
N/A	24.99	1	24.99	0		0	24.99
N/A	13.56	1	13.56	0		0	13.56
N/A	105.99	1	105.99	0		0	105.99
N/A	15.77	1	15.77	0		0	15.77
N/A	164.99	1	164.99	0		0	164.99
N/A	53.03	5	265.15	0		0	265.15
N/A	229.95	1	229.95	0		0	229.95
N/A	59.49	1	59.49	0		0	59.49
N/A	229.99	1	229.99	0		0	229.99
N/A	166.31	4	665.24	0		0	665.24
N/A	127.98	1	127.98	0		0	127.98
N/A	14.39	1	14.39	1.5	-1.5	0	14.39
N/A	13.59	1	13.59	1.49	-1.49	0	13.59
N/A	148	1	148	0		0	148
N/A	6.81	2	13.62	1	-1	0	13.62
N/A	9.02	2	18.04	1	-1	0	18.04
N/A	13.95	1	13.95	0.49	-0.49	0	13.95
N/A	12.59	1	12.59	0.5	-0.5	0	12.59
N/A	29.6	1	29.6	0		0	29.6
N/A	67.5	1	67.5	0		0	67.5
N/A	77.9	1	77.9	0		0	77.9
N/A	32.83	1	32.83	2.99	-2.99	0	32.83
N/A	167.35	2	334.7	0		0	334.7
N/A	22.79	2	45.58	0		0	45.58
N/A	27.54	1	27.54	0		0	27.54

N/A	55.88	3	167.64	0		0	167.64
N/A	17.99	3	53.97	1.79	-1.79	0	53.97
N/A	11.99	2	23.98	1.2	-4.8	0	20.38
N/A	25.79	1	25.79	1.49	-1.49	0	25.79
N/A	31.99	1	31.99	1.5	-1.5	0	31.99
N/A	480.81	1	480.81	0		0	480.81
N/A	29.99	1	29.99	2.99	-2.99	0	29.99
N/A	10.9	1	10.9	0		0	10.9
N/A	16.19	2	32.38	2.99	-2.99	0	32.38
N/A	17.81	1	17.81	0		0	17.81
N/A	52.55	3	157.65	0		0	157.65
N/A	23.45	1	23.45	1.5	-1.5	0	23.45
N/A	11.99	1	11.99	1.49	-3.49	0	9.99
N/A	2771.01	1	2771.01	0		0	2771.01
N/A	69.98	1	69.98	1	-1	0	69.98
N/A	25.99	1	25.99	1	-1	0	25.99
N/A	33.94	1	33.94	0.99	-0.99	0	33.94
N/A	31.99	1	31.99	0		0	31.99
N/A	21.99	1	21.99	0		0	21.99
N/A	56.99	1	56.99	0		0	56.99
N/A	35.14	3	105.42	0		0	105.42
N/A	22.21	1	22.21	0		0	22.21
N/A	41.22	1	41.22	2.99	-2.99	0	41.22
N/A	12.98	1	12.98	0		0	12.98
N/A	16.59	1	16.59	0		0	16.59
N/A	7.84	1	7.84	0		0	7.84
N/A	8.99	1	8.99	0		0	8.99
N/A	14.99	1	14.99	0		0	14.99
N/A	9.99	1	9.99	0		0	9.99
N/A	19.99	1	19.99	0		0	19.99
N/A	73.71	5	368.55	0		0	368.55
N/A	19.68	1	19.68	1.5	-1.5	0	19.68
N/A	14.56	1	14.56	1.49	-1.49	0	14.56
N/A	29.71	1	29.71	0		0	29.71
N/A	27.39	1	27.39	0		0	27.39
N/A	188.6	2	377.2	0		0	377.2
N/A	18.61	1	18.61	0.75	-0.75	0	18.61
N/A	9.49	1	9.49	0.74	-0.74	0	9.49
N/A	12.72	2	25.44	1.5	-1.5	0	25.44
N/A	25.99	2	51.98	0		0	51.98
N/A	9.99	6	59.94	0		0	59.94
N/A	58.44	1	58.44	0		0	58.44
N/A	26.99	1	26.99	0		0	26.99
N/A	7.49	2	14.98	1.99	-1.99	0	14.98
N/A	10.99	1	10.99	1	-1	0	10.99
N/A	7.49	1	7.49	0		0	7.49
N/A	7.99	2	15.98	0		0	15.98
N/A	7.99	1	7.99	0		0	7.99
N/A	7.99	1	7.99	0		0	7.99

N/A	8.49	1	8.49	0		0	8.49
N/A	9.99	1	9.99	0		0	9.99
N/A	25.07	1	25.07	0		0	25.07
N/A	13.47	1	13.47	0		0	13.47
N/A	9.98	1	9.98	0		0	9.98
N/A	94.46	2	188.92	0		0	188.92
N/A	32.99	2	65.98	0	-3.3	0	62.68
N/A	185.1	1	185.1	0		0	185.1
N/A	368.9	1	368.9	0		0	368.9
N/A	35.99	4	143.96	0		0	143.96
N/A	472.63	1	472.63	0		0	472.63
N/A	123	1	123	0		0	123
N/A	13.98	1	13.98	0		0	13.98
N/A	29.35	1	29.35	1	-1	0	29.35
N/A	11.91	1	11.91	0.99	-0.99	0	11.91
N/A	6.99	1	6.99	1	-1	0	6.99
N/A	56.38	1	56.38	0		0	56.38
N/A	8.98	2	17.96	0	-4.49	0	13.47
N/A	31.79	1	31.79	0	-1.59	0	30.2
N/A	5.6	1	5.6	0	-1.12	0	4.48
N/A	30.02	10	300.2	2.99	-2.99	0	300.2
N/A	6.99	1	6.99	0		0	6.99
N/A	20.11	1	20.11	0		0	20.11
N/A	6.69	1	6.69	0		0	6.69
N/A	146.76	2	293.52	7.77		0	301.29
N/A	14.25	1	14.25	0		0	14.25
N/A	8.17	1	8.17	1	-1	0	8.17
N/A	13.98	1	13.98	0.99	-0.99	0	13.98
N/A	20.11	1	20.11	1	-1	0	20.11
N/A	29.99	1	29.99	0		0	29.99
N/A	30.3	1	30.3	0		0	30.3
N/A	25.64	1	25.64	0		0	25.64
N/A	2.51	2	5.02	0		0	5.02
N/A	11.99	1	11.99	0		0	11.99
N/A	27.99	1	27.99	2.99	-2.99	0	27.99
N/A	27.99	1	27.99	0		0	27.99
N/A	104.45	3	313.35	0		0	313.35
N/A	104.45	3	313.35	0		0	313.35
N/A	19.98	1	19.98	0		0	19.98
N/A	60.16	1	60.16	0		0	60.16
N/A	19.99	2	39.98	2.99	-2.99	0	39.98
N/A	246.38	1	246.38	0		0	246.38
N/A	12.99	1	12.99	0		0	12.99
N/A	30.99	1	30.99	0		0	30.99
N/A	179.99	1	179.99	0		0	179.99
N/A	14.95	1	14.95	0		0	14.95
N/A	27.92	5	139.6	1.36	-4.15	0	136.81
N/A	9.49	1	9.49	0.27	-0.27	0	9.49
N/A	9.19	1	9.19	0.27	-1.65	0	7.81

N/A	12.59	4	50.36	1.09	-1.09	0	50.36
N/A	16.33	1	16.33	0		0	16.33
N/A	70.69	1	70.69	0		0	70.69
N/A	21.24	1	21.24	0		0	21.24
N/A	12.88	1	12.88	1	-1	0	12.88
N/A	13.4	1	13.4	0.99	-0.99	0	13.4
N/A	14.99	1	14.99	1	-1	0	14.99
N/A	9.99	5	49.95	0		0	49.95
N/A	0	1	0			0	0
N/A	21.99	3	65.97	0		0	65.97
N/A	9.97	1	9.97	0		0	9.97
N/A	7.99	1	7.99	0		0	7.99
N/A	19.99	1	19.99	0		0	19.99
N/A	59.29	2	118.58	0		0	118.58
N/A	15.95	4	63.8	0		0	63.8
N/A	7.18	3	21.54	0		0	21.54
N/A	69.79	1	69.79	0		0	69.79
N/A	241.07	2	482.14	0		0	482.14
N/A	11.99	2	23.98	0		0	23.98
N/A	21.59	3	64.77	0		0	64.77
N/A	11.99	2	23.98	0		0	23.98
N/A	49.99	1	49.99	0		0	49.99
N/A	88.67	1	88.67	0		0	88.67
N/A	10.39	2	20.78	0		0	20.78
N/A	59.96	1	59.96	0		0	59.96
N/A	74.45	2	148.9	0		0	148.9
N/A	29.74	1	29.74	0		0	29.74
N/A	14.83	1	14.83	0		0	14.83
N/A	16.1	1	16.1	0		0	16.1
N/A	43.96	1	43.96	0		0	43.96
N/A	20.56	1	20.56	0		0	20.56
N/A	5.83	1	5.83	0		0	5.83
N/A	31.99	1	31.99	0		0	31.99
N/A	6.73	2	13.46	0		0	13.46
N/A	7.99	1	7.99	0		0	7.99
N/A	29.59	2	59.18	0		0	59.18
N/A	3.42	6	20.52	0		0	20.52
N/A	6.73	2	13.46	0		0	13.46
N/A	24.63	1	24.63	0		0	24.63
N/A	40.99	1	40.99	0		0	40.99
N/A	22.88	4	91.52	0		0	91.52
N/A	8.43	4	33.72	0		0	33.72
N/A	15.99	4	63.96	0		0	63.96
N/A	6.12	1	6.12	0.33	-0.33	0	6.12
N/A	24.48	1	24.48	0.33	-0.33	0	24.48
N/A	11.99	2	23.98	0.67	-0.67	0	23.98
N/A	5.15	2	10.3	0.66	-0.66	0	10.3
N/A	7.22	2	14.44	0.67	-0.67	0	14.44
N/A	15.1	1	15.1	0.33	-0.33	0	15.1

N/A	154.95	1	154.95	0		0	154.95
N/A	33.99	1	33.99	0		0	33.99
N/A	64.99	2	129.98	0		0	129.98
N/A	16.79	1	16.79	0		0	16.79
N/A	9.21	2	18.42	0		0	18.42
N/A	18.69	2	37.38	0		0	37.38
N/A	28.41	1	28.41	0		0	28.41
N/A	35.99	1	35.99	0		0	35.99
N/A	6.41	3	19.23	1.79	-1.79	0	19.23
N/A	6.76	2	13.52	1.2	-1.2	0	13.52
N/A	12.38	1	12.38	0		0	12.38
N/A	7.19	1	7.19	0		0	7.19
N/A	8.24	1	8.24	0		0	8.24
N/A	5.99	2	11.98	0		0	11.98
N/A	9.79	1	9.79	0		0	9.79
N/A	71.99	1	71.99	0		0	71.99
N/A	53.87	1	53.87	0		0	53.87
N/A	9.45	2	18.9	0		0	18.9
N/A	23.98	1	23.98	0.43	-0.43	0	23.98
N/A	6.07	2	12.14	0.86	-0.86	0	12.14
N/A	27.53	2	55.06	0.85	-0.85	0	55.06
N/A	7.86	2	15.72	0.85	-0.85	0	15.72
N/A	25	1	25	0		0	25
N/A	39.97	5	199.85	0		0	199.85
N/A	15.91	5	79.55	0		0	79.55
N/A	138	1	138	0		0	138
N/A	28.61	2	57.22	2.99	-2.99	0	57.22
N/A	449.99	5	2249.95	0		0	2249.95
N/A	12.3	1	12.3	0		0	12.3
N/A	13.59	1	13.59	0		0	13.59
N/A	31.91	4	127.64	2.99	-2.99	0	127.64
N/A	83.79	1	83.79	0		0	83.79
N/A	83.79	1	83.79	0		0	83.79
N/A	312.49	1	312.49	0		0	312.49
N/A	11.31	2	22.62	0		0	22.62
N/A	239.98	1	239.98	0		0	239.98
N/A	35.99	1	35.99	0		0	35.99
N/A	80.57	1	80.57	0		0	80.57
N/A	10.35	2	20.7	0		0	20.7
N/A	17.99	1	17.99	0		0	17.99
N/A	18.99	1	18.99	0		0	18.99
N/A	22.7	1	22.7	0		0	22.7
N/A	9.51	2	19.02	0		0	19.02
N/A	5.97	1	5.97	0		0	5.97
N/A	9.89	1	9.89	0		0	9.89
N/A	26.99	1	26.99	0		0	26.99
N/A	5.69	1	5.69	0		0	5.69
N/A	21.36	1	21.36	0		0	21.36
N/A	49.99	1	49.99	0		0	49.99

N/A	76.99	1	76.99	0		0	76.99
N/A	472.63	1	472.63	0		0	472.63
N/A	9.99	1	9.99	0		0	9.99
N/A	6.59	2	13.18	0		0	13.18
N/A	11.68	1	11.68	0		0	11.68
N/A	28.83	2	57.66	0		0	57.66
N/A	62.99	2	125.98	0		0	125.98
N/A	25	1	25	0		0	25
N/A	37.95	1	37.95	2.99	-2.99	0	37.95
N/A	32.66	1	32.66	0		0	32.66
N/A	13.43	2	26.86	2.99	-2.99	0	26.86
N/A	10.9	1	10.9	0		0	10.9
N/A	3.69	1	3.69	0		0	3.69
N/A	49.99	1	49.99	0		0	49.99
N/A	13.47	1	13.47	0		0	13.47
N/A	8.99	1	8.99	1	-1	0	8.99
N/A	12.38	1	12.38	1	-1	0	12.38
N/A	9.34	1	9.34	0.99	-0.99	0	9.34
N/A	5.93	1	5.93	0.33	-0.33	0	5.93
N/A	7.99	1	7.99	0.33	-0.33	0	7.99
N/A	5.89	1	5.89	0.34	-0.34	0	5.89
N/A	9.99	2	19.98	0.66	-0.66	0	19.98
N/A	7.99	1	7.99	0.33	-0.33	0	7.99
N/A	13.99	1	13.99	0.33	-0.33	0	13.99
N/A	10.99	2	21.98	0.67	-0.67	0	21.98
N/A	9.99	1	9.99	0		0	9.99
N/A	6.99	1	6.99	0		0	6.99
N/A	32.26	1	32.26	0		0	32.26
N/A	52.99	1	52.99	0		0	52.99
N/A	0	0					
N/A	179.98	1	179.98	0		0	179.98
N/A	8.99	1	8.99	0		0	8.99
N/A	10.39	2	20.78	1	-1	0	20.78
N/A	12.37	2	24.74	0.99	-0.99	0	24.74
N/A	13.93	1	13.93	0.5	-0.5	0	13.93
N/A	11.95	1	11.95	0.5	-0.5	0	11.95
N/A	5.34	3	16.02	1.5	-1.5	0	16.02
N/A	8.62	3	25.86	1.49	-1.49	0	25.86
N/A	21.49	1	21.49	1.49	-1.49	0	21.49
N/A	21.49	1	21.49	1.5	-1.5	0	21.49
N/A	329	1	329	0		0	329
N/A	12.99	5	64.95	0		0	64.95
N/A	14.4	1	14.4	1	-1	0	14.4
N/A	32.99	1	32.99	0.99	-0.99	0	32.99
N/A	14.99	1	14.99	1	-1	0	14.99
N/A	12.99	2	25.98	0		0	25.98
N/A	7.99	2	15.98	0		0	15.98
N/A	33.38	6	200.28	0		0	200.28
N/A	9.99	1	9.99	0		0	9.99

N/A	40.48	1	40.48	0		0	40.48
N/A	6.38	1	6.38	0		0	6.38
N/A	29.99	1	29.99	0		0	29.99
N/A	15.14	1	15.14	0		0	15.14
N/A	5.94	1	5.94	0		0	5.94
N/A	17.44	1	17.44	0		0	17.44
N/A	9.49	1	9.49	0		0	9.49
N/A	9.79	1	9.79	0		0	9.79
N/A	12.99	1	12.99	0		0	12.99
N/A	33.99	1	33.99	0		0	33.99
N/A	14.04	1	14.04	0.99	-0.99	0	14.04
N/A	20.29	1	20.29	1	-1	0	20.29
N/A	10.41	1	10.41	1	-1	0	10.41
N/A	9.23	2	18.46	0		0	18.46
N/A	168.99	1	168.99	0		0	168.99
N/A	11.99	1	11.99	0		0	11.99
N/A	14.49	1	14.49	0		0	14.49
N/A	9.99	1	9.99	0		0	9.99
N/A	20.99	1	20.99	0		0	20.99
N/A	7.89	5	39.45	0		0	39.45
N/A	9.99	1	9.99	0		0	9.99
N/A	21.15	3	63.45	2.99	-2.99	0	63.45
N/A	123	1	123	0		0	123
N/A	12.34	1	12.34	2.99		0	15.33
N/A	24.99	1	24.99	0		0	24.99
N/A	3.16	2	6.32	0		0	6.32
N/A	0	0	42.17	0		0	42.17
N/A	0	0	56.96	0		0	56.96
N/A	0	0	28.48	0		0	28.48
N/A	0	0	88.71	0		0	88.71
N/A	0	0	51.51	0		0	51.51
N/A	0	0	160.32	0		0	160.32
N/A	0	0	80.97	0		0	80.97
N/A	0	0	12.9	0		0	12.9
N/A	7.99	4	31.96	2.99	-2.99	0	31.96
N/A	75.61	2	151.22	0		0	151.22
N/A	14.93	2	29.86	0		0	29.86
N/A	23.58	1	23.58	0		0	23.58
N/A	14.93	2	29.86	0		0	29.86
N/A	42.28	1	42.28	0		0	42.28
N/A	15.57	2	31.14	0		0	31.14
N/A	14.93	4	59.72	0		0	59.72
N/A	12.1	4	48.4	0		0	48.4
N/A	22.53	1	22.53	0		0	22.53
N/A	18.13	1	18.13	0		0	18.13
N/A	37.96	1	37.96	0		0	37.96
N/A	105.99	1	105.99	0		0	105.99
N/A	79.99	1	79.99	0		0	79.99
N/A	23.99	2	47.98	1.99	-1.99	0	47.98

N/A	7.99	1	7.99	1	-1	0	7.99
N/A	5.98	1	5.98	0		0	5.98
N/A	18.99	6	113.94	0		0	113.94
N/A	18.99	6	113.94	0		0	113.94
N/A	18.99	4	75.96	0		0	75.96
N/A	10.69	1	10.69	0		0	10.69
N/A	18.99	2	37.98	0		0	37.98
N/A	20.83	1	20.83	1	-1	0	20.83
N/A	14.97	1	14.97	1	-1	0	14.97
N/A	7.99	1	7.99	0.99	-0.99	0	7.99
N/A	6.92	3	20.76	0		0	20.76
N/A	9.49	1	9.49	0		0	9.49
N/A	9.49	1	9.49	0		0	9.49
N/A	21.97	2	43.94	0		0	43.94
N/A	9.49	1	9.49	0		0	9.49
N/A	8.49	1	8.49	0		0	8.49
N/A	5.99	1	5.99	0		0	5.99
N/A	9.49	1	9.49	0		0	9.49
N/A	79.19	5	395.95	0		0	395.95
N/A	23.49	2	46.98	2.99	-2.99	0	46.98
N/A	9.3	2	18.6	0.5	-0.5	0	18.6
N/A	7.48	3	22.44	0.74	-0.74	0	22.44
N/A	16.98	1	16.98	0.25	-0.25	0	16.98
N/A	16.79	1	16.79	0.25	-0.25	0	16.79
N/A	14.99	4	59.96	1	-1	0	59.96
N/A	8.43	1	8.43	0.25	-0.25	0	8.43
N/A	42.97	3	128.91	0		0	128.91
N/A	199.99	1	199.99	0		0	199.99
N/A	79.99	4	319.96	0		0	319.96
N/A	33.24	3	99.72	2.99	-7.98	0	94.73
N/A	65.92	1	65.92	0		0	65.92
N/A	18.15	3	54.45	0		0	54.45
N/A	18.15	2	36.3	0		0	36.3
N/A	39.98	1	39.98	0		0	39.98
N/A	6.59	1	6.59	0		0	6.59
N/A	18.15	5	90.75	0		0	90.75
N/A	15.99	3	47.97	0		0	47.97
N/A	12.63	2	25.26	0		0	25.26
N/A	11.01	1	11.01	0		0	11.01
N/A	17.09	1	17.09	0		0	17.09
N/A	24.96	2	49.92	0		0	49.92
N/A	9.99	1	9.99	0		0	9.99
N/A	33.24	2	66.48	0		0	66.48
N/A	89	2	178	0		0	178
N/A	30.62	2	61.24	0		0	61.24
N/A	18.99	2	37.98	0		0	37.98
N/A	169.88	1	169.88	99.99		0	269.87
N/A	11.99	1	11.99	0		0	11.99
N/A	12.99	1	12.99	0		0	12.99

N/A	8.99	1	8.99	0		0	8.99
N/A	5.89	1	5.89	0		0	5.89
N/A	9.99	1	9.99	0		0	9.99
N/A	6.99	1	6.99	0		0	6.99
N/A	13.99	1	13.99	0		0	13.99
N/A	17.99	1	17.99	0		0	17.99
N/A	29.99	1	29.99	0		0	29.99
N/A	16.33	1	16.33	0		0	16.33
N/A	59.27	5	296.35	0		0	296.35
N/A	15.38	1	15.38	0	-1.28	0	14.1
N/A	22.98	1	22.98	0.6	-0.6	0	22.98
N/A	15.98	1	15.98	0.59	-0.59	0	15.98
N/A	18.99	2	37.98	1.2	-1.2	0	37.98
N/A	13.99	1	13.99	0.6	-0.6	0	13.99
N/A	11.6	2	23.2	0		0	23.2
N/A	13.32	2	26.64	0		0	26.64
N/A	9.96	1	9.96	0		0	9.96
N/A	33.05	1	33.05	0	-1.66	0	31.39
N/A	33.05	1	33.05	0	-1.65	0	31.4
N/A	7.95	1	7.95	0		0	7.95
N/A	176.69	2	353.38	0		0	353.38
N/A	9.96	1	9.96	0		0	9.96
N/A	9.98	1	9.98	0		0	9.98
N/A	140	1	140	0		0	140
N/A	36.75	1	36.75	0		0	36.75
N/A	27.07	1	27.07	1.49	-1.49	0	27.07
N/A	15.36	1	15.36	1.5	-1.5	0	15.36
N/A	0	0	712.71	0		0	712.71
N/A	4.98	2	9.96	0		0	9.96
N/A	13.99	1	13.99	0		0	13.99
N/A	8.99	1	8.99	0		0	8.99
N/A	15.99	1	15.99	0		0	15.99
N/A	24.99	1	24.99	0		0	24.99
N/A	24.49	1	24.49	0		0	24.49
N/A	28.86	1	28.86	0		0	28.86
N/A	11.97	1	11.97	0		0	11.97
N/A	12.63	1	12.63	0		0	12.63
N/A	19.99	1	19.99	0		0	19.99
N/A	11.99	1	11.99	0		0	11.99
N/A	69.95	1	69.95	0		0	69.95
N/A	13.31	1	13.31	0		0	13.31
N/A	4.99	1	4.99	0		0	4.99
N/A	4.99	1	4.99	0		0	4.99
N/A	28.49	1	28.49	0		0	28.49
N/A	34.99	1	34.99	0	-3.5	0	31.49
N/A	25.98	1	25.98	0		0	25.98
N/A	18.15	10	181.5	0		0	181.5
N/A	23.75	1	23.75	0		0	23.75
N/A	33.24	1	33.24	0		0	33.24

N/A	74.67	1	74.67	0		0	74.67
N/A	47.49	2	94.98	0		0	94.98
N/A	89.99	1	89.99	0	-9	0	80.99
N/A	32.99	3	98.97	0		0	98.97
N/A	128.24	1	128.24	0	-12.82	0	115.42
N/A	155	1	155	0		0	155
N/A	29.79	2	59.58	0		0	59.58
N/A	13.7	1	13.7	0		0	13.7
N/A	3.69	1	3.69	0.74	-0.74	0	3.69
N/A	17.99	2	35.98	1.5	-1.5	0	35.98
N/A	14.24	1	14.24	0.75	-0.75	0	14.24
N/A	299.95	1	299.95	1.5	-1.5	0	299.95
N/A	42.89	1	42.89	1.49	-1.49	0	42.89
N/A	14.24	1	14.24	0		0	14.24
N/A	20	1	20	0		0	20
N/A	14.24	1	14.24	0		0	14.24
N/A	38.8	1	38.8	0		0	38.8
N/A	14.24	1	14.24	0		0	14.24
N/A	59.23	1	59.23	0		0	59.23
N/A	24.79	2	49.58	0		0	49.58
N/A	112.8	1	112.8	0		0	112.8
N/A	9.35	3	28.05	0		0	28.05
N/A	12.99	1	12.99	0		0	12.99
N/A	8.49	3	25.47	0		0	25.47
N/A	6.61	2	13.22	0		0	13.22
N/A	7.47	3	22.41	0		0	22.41
N/A	14.99	3	44.97	0		0	44.97
N/A	9.99	3	29.97	0	-1.5	0	28.47
N/A	18.99	4	75.96	0		0	75.96
N/A	18.99	2	37.98	0		0	37.98
N/A	18.99	1	18.99	0		0	18.99
N/A	18.99	1	18.99	0		0	18.99
N/A	18.99	1	18.99	0		0	18.99
N/A	34.19	1	34.19	0		0	34.19
N/A	9.89	1	9.89	0		0	9.89
N/A	25.99	1	25.99	2.99	-2.99	0	25.99
N/A	53.4	3	160.2	0		0	160.2
N/A	19.9	1	19.9	0		0	19.9
N/A	5.94	1	5.94	0		0	5.94
N/A	0	0	19.9	1.49	-1.49	0	19.9
N/A	0	0	5.94	1.5	-1.5	0	5.94
N/A	6.92	2	13.84	1.5	-1.5	0	13.84
N/A	15.49	1	15.49	0.75	-0.75	0	15.49
N/A	25.99	1	25.99	0.74	-0.74	0	25.99
N/A	15.99	1	15.99	0		0	15.99
N/A	29.39	1	29.39	2.99	-2.99	0	29.39
N/A	21.29	1	21.29	1.5	-1.5	0	21.29
N/A	14.98	1	14.98	1.49	-1.49	0	14.98
N/A	9.99	1	9.99	0		0	9.99

N/A	20.98	1	20.98	0		0	20.98
N/A	90	1	90	0		0	90
N/A	80.99	1	80.99	0		0	80.99
N/A	13.99	1	13.99	0		0	13.99
N/A	5.99	1	5.99	0		0	5.99
N/A	29.89	1	29.89	0		0	29.89
N/A	6.7	3	20.1	0		0	20.1
N/A	28.99	1	28.99	0		0	28.99
N/A	59.99	1	59.99	0		0	59.99
N/A	42.49	1	42.49	0		0	42.49
N/A	9.86	1	9.86	0.75	-0.75	0	9.86
N/A	13.68	1	13.68	0.75	-0.75	0	13.68
N/A	14.9	1	14.9	0.74	-0.74	0	14.9
N/A	6.48	1	6.48	0.75	-0.75	0	6.48
N/A	35.14	1	35.14	0		0	35.14
N/A	8.99	1	8.99	1.5	-1.5	0	8.99
N/A	23.97	1	23.97	1.49	-1.49	0	23.97
N/A	12.98	1	12.98	0	-1.04	0	11.94
N/A	25	1	25	0		0	25
N/A	23.48	2	46.96	2.99	-2.99	0	46.96
N/A	50.93	3	152.79	0		0	152.79
N/A	55.07	4	220.28	0		0	220.28
N/A	71.99	6	431.94	0		0	431.94
N/A	58.95	1	58.95	0		0	58.95
N/A	84.45	1	84.45	0		0	84.45
N/A	5.24	1	5.24	0		0	5.24
N/A	9.98	1	9.98	0		0	9.98
N/A	15.29	1	15.29	0		0	15.29
N/A	3.33	2	6.66	0		0	6.66
N/A	28.5	1	28.5	0		0	28.5
N/A	97.99	2	195.98	0	-9.8	0	186.18
N/A	8.49	1	8.49	0		0	8.49
N/A	21.99	1	21.99	0	-3	0	18.99
N/A	23.74	1	23.74	0		0	23.74
N/A	19.98	1	19.98	0		0	19.98
N/A	18.48	1	18.48	2.99		0	21.47
N/A	18.99	2	37.98	2.99	-2.99	0	37.98
N/A	18.99	1	18.99	0		0	18.99
N/A	49	1	49	0		0	49
N/A	16.06	5	80.3	2.99	-2.99	0	80.3
N/A	15	10	150	0		0	150
N/A	699.98	1	699.98	0		0	699.98
N/A	391.78	3	1175.34	0		0	1175.34
N/A	16.61	3	49.83	3.31		0	53.14
N/A	13.09	1	13.09	0		0	13.09
N/A	40.5	3	121.5	119.99		0	241.49
N/A	42.97	3	128.91	0		0	128.91
N/A	11.99	1	11.99	0		0	11.99
N/A	14.99	1	14.99	0		0	14.99

N/A	28.99	2	57.98	0		0	57.98
N/A	18.99	1	18.99	0		0	18.99
N/A	12.99	1	12.99	0		0	12.99
N/A	30.99	1	30.99	0		0	30.99
N/A	27.54	5	137.7	0		0	137.7
N/A	7.99	1	7.99	0		0	7.99
N/A	151.99	3	455.97	0		0	455.97
N/A	24.95	2	49.9	0		0	49.9
N/A	0	0	1175.34	0		0	1175.34
N/A	15.99	1	15.99	0		0	15.99
N/A	14.24	5	71.2	0		0	71.2
N/A	14.24	5	71.2	0		0	71.2
N/A	18.99	6	113.94	0		0	113.94
N/A	15.99	1	15.99	0		0	15.99
N/A	15.33	2	30.66	0		0	30.66
N/A	117.6	1	117.6	0		0	117.6
N/A	1677.05	1	1677.05	0		0	1677.05
N/A	791.99	1	791.99	0		0	791.99
N/A	26.97	1	26.97	0		0	26.97
N/A	13.88	3	41.64	0		0	41.64
N/A	22.88	3	68.64	0		0	68.64
N/A	4.99	1	4.99	0		0	4.99
N/A	24	13	312	0	-1.2	0	310.8
N/A	21.49	1	21.49	0		0	21.49
N/A	8.49	6	50.94	0		0	50.94
N/A	55.13	1	55.13	0		0	55.13
N/A	51.75	1	51.75	0		0	51.75
N/A	7.38	1	7.38	0		0	7.38
N/A	98.95	1	98.95	0		0	98.95
N/A	24.31	6	145.86	0		0	145.86
N/A	0	0					
N/A	8.98	2	17.96	1	-1	0	17.96
N/A	7.99	1	7.99	0.5	-0.5	0	7.99
N/A	9.49	1	9.49	0.49	-0.49	0	9.49
N/A	6.99	2	13.98	1	-1	0	13.98
N/A	21.89	1	21.89	0		0	21.89
N/A	19.89	1	19.89	0		0	19.89
N/A	19.89	1	19.89	0		0	19.89
N/A	19.89	1	19.89	0		0	19.89
N/A	93.87	1	93.87	0		0	93.87
N/A	21.15	4	84.6	0		0	84.6
N/A	36.79	1	36.79	0		0	36.79
N/A	22.99	5	114.95	0		0	114.95
N/A	80.99	1	80.99	0		0	80.99
N/A	23.75	1	23.75	0		0	23.75
N/A	25	5	125	0		0	125
N/A	14.99	5	74.95	0	-3.75	0	71.2
N/A	26.99	2	53.98	0		0	53.98
N/A	14.75	1	14.75	0		0	14.75

N/A	499	1	499	0		0	499
N/A	42.99	1	42.99	0		0	42.99
N/A	50	2	100	0		0	100
N/A	799	1	799	0		0	799
N/A	74.99	1	74.99	0	-15	0	59.99
N/A	4.72	1	4.72	1.49	-1.49	0	4.72
N/A	32.38	1	32.38	1.5	-1.5	0	32.38
N/A	9.98	3	29.94	0		0	29.94
N/A	30.25	2	60.5	0		0	60.5
N/A	17.44	2	34.88	0		0	34.88
N/A	46.5	1	46.5	0		0	46.5
N/A	12.99	3	38.97	0		0	38.97
N/A	74.68	1	74.68	0		0	74.68
N/A	97.68	1	97.68	0		0	97.68
N/A	9.95	1	9.95	0		0	9.95
N/A	11.99	1	11.99	0		0	11.99
N/A	96	1	96	0		0	96
N/A	69.99	1	69.99	0		0	69.99
N/A	29.99	1	29.99	2.99	-2.99	0	29.99
N/A	14.7	1	14.7	0		0	14.7
N/A	5.27	1	5.27	0		0	5.27
N/A	2.79	1	2.79	0		0	2.79
N/A	5.79	1	5.79	0		0	5.79
N/A	8.21	1	8.21	0		0	8.21
N/A	32.99	1	32.99	2.99	-2.99	0	32.99
N/A	26.49	1	26.49	0		0	26.49
N/A	18.61	1	18.61	0		0	18.61
N/A	44.95	1	44.95	0		0	44.95
N/A	117.99	1	117.99	0		0	117.99
N/A	33.63	1	33.63	2.99	-2.99	0	33.63
N/A	21.84	1	21.84	0		0	21.84
N/A	20.89	1	20.89	0		0	20.89
N/A	1299	1	1299		-520	0	779
N/A	13.99	1	13.99	2.49		0	16.48
N/A	8.98	1	8.98	2.5		0	11.48
N/A	4.19	1	4.19	2.5		0	6.69
N/A	9.85	1	9.85	2.5		0	12.35
N/A	8.29	1	8.29	9.99		0	18.28
N/A	9.49	5	47.45	6.99	-0.76	0	53.68
N/A	23.15	2	46.3	27.15		0	73.45
N/A	14.99	1	14.99	0.59		0	15.58
N/A	52.63	2	105.26	6.99	-6.99	0	105.26
N/A	9.49	1	9.49	0.2	-0.2	0	9.49
N/A	9.49	2	18.98	0.37	-0.37	0	18.98
N/A	8.99	1	8.99	0.2	-0.2	0	8.99
N/A	6.99	4	27.96	0.55	-0.55	0	27.96
N/A	8.49	2	16.98	0.42	-0.42	0	16.98
N/A	8.99	2	17.98	0.41	-0.41	0	17.98
N/A	3.99	4	15.96	0.84	-0.84	0	15.96

N/A	4.99	4	19.96	0.84	-0.84	0	19.96
N/A	14.45	1	14.45	0.18	-0.18	0	14.45
N/A	8.49	1	8.49	0.21	-0.21	0	8.49
N/A	4.99	4	19.96	0.89	-0.89	0	19.96
N/A	4.99	4	19.96	0.83	-0.83	0	19.96
N/A	14.49	1	14.49	0.21	-0.21	0	14.49
N/A	4.99	4	19.96	0.84	-0.84	0	19.96
N/A	36.09	1	36.09	6.99		0	43.08
N/A	39.99	1	39.99	6.99		0	46.98
N/A	19.98	1	19.98	9.99		0	29.97
N/A	13.24	1	13.24	0.21		0	13.45
N/A	5.48	1	5.48	1.23		0	6.71
N/A	21.84	1	21.84	2.05		0	23.89
N/A	18.06	1	18.06	1.92		0	19.98
N/A	12.81	1	12.81	1.58		0	14.39
N/A	54.88	1	54.88	0		0	54.88
N/A	9.95	1	9.95	0.69	-0.69	0	9.95
N/A	9.95	1	9.95	0.69	-0.69	0	9.95
N/A	5.89	1	5.89	4.92	-4.92	0	5.89
N/A	9.95	1	9.95	0.69	-0.69	0	9.95
N/A	5.39	1	5.39	0.7		0	6.09
N/A	10.99	1	10.99	0.46		0	11.45
N/A	12.99	1	12.99	1.37		0	14.36
N/A	13.99	1	13.99	1.52		0	15.51
N/A	28	2	56	2.22		0	58.22
N/A	14.02	1	14.02	0.54		0	14.56
N/A	7.97	1	7.97	0.18		0	8.15
N/A	40.42	2	80.84	0		0	80.84
N/A	27.89	1	27.89	0.56	-0.56	0	27.89
N/A	27.89	8	223.12	4.13	-4.13	0	223.12
N/A	27.89	4	111.56	1.84	-1.84	0	111.56
N/A	27.89	1	27.89	0.46	-0.46	0	27.89
N/A	29.99	1	29.99	6.22		0	36.21
N/A	12.99	1	12.99	0.77		0	13.76
N/A	14.98	1	14.98	6.99	-6.99	0	14.98
N/A	5.98	2	11.96	2.35	-2.35	0	11.96
N/A	3.99	1	3.99	2	-2	0	3.99
N/A	12.48	1	12.48	0.55	-0.55	0	12.48
N/A	9.29	1	9.29	2.09	-2.09	0	9.29
N/A	54.14	4	216.56	6.99	-6.99	0	216.56
N/A	183.14	1	183.14	6.99	-6.99	0	183.14
N/A	32.95	2	65.9	0		0	65.9
N/A	279	1	279	6.99	-6.99	0	279
N/A	14.95	1	14.95	0		0	14.95
N/A	9.59	1	9.59	1.06	-1.06	0	9.59
N/A	8.99	1	8.99	1.34	-1.34	0	8.99
N/A	6.49	1	6.49	0.1	-0.1	0	6.49
N/A	6.99	1	6.99	0.1	-0.1	0	6.99
N/A	9.59	1	9.59	0.38	-0.38	0	9.59

N/A	15.99	1	15.99	2.02	-2.02	0	15.99
N/A	10.48	1	10.48	0.38	-0.38	0	10.48
N/A	9.99	1	9.99	1.61	-1.61	0	9.99
N/A	13.88	1	13.88	0		0	13.88
N/A	10.49	1	10.49	0		0	10.49
N/A	50	2	100	1.99	-1.99	0	100
N/A	245.99	1	245.99	1	-41	0	205.99
N/A	140	1	140	0		0	140
N/A	29.99	1	29.99	2.99	-2.99	0	29.99
N/A	41.99	1	41.99	0		0	41.99
N/A	39.98	2	79.96	2.99	-2.99	0	79.96
N/A	14.14	1	14.14	0		0	14.14
N/A	271.19	1	271.19	0		0	271.19
N/A	169.99	1	169.99	0		0	169.99
N/A	29.25	1	29.25	8.39		0	37.64
N/A	245.99	1	245.99	0.75	-0.75	0	245.99
N/A	31.49	1	31.49	0.75	-3.9	0	28.34
N/A	49.27	1	49.27	0.74	-0.74	0	49.27
N/A	55.92	1	55.92	0.75	-0.75	0	55.92
N/A	298.99	1	298.99	0		0	298.99
N/A	13.29	1	13.29	1.49	-1.49	0	13.29
N/A	25	1	25	1.5	-1.5	0	25
N/A	21.61	1	21.61	0		0	21.61
N/A	28.99	1	28.99	0		0	28.99
N/A	25	1	25	0		0	25
N/A	19	1	19	0		0	19
N/A	36.38	1	36.38	0		0	36.38
N/A	12.95	1	12.95	0		0	12.95
N/A	68.99	1	68.99	0		0	68.99
N/A	7.49	1	7.49	0		0	7.49
N/A	33.99	1	33.99	0		0	33.99
N/A	0	1	0		0	0	0
N/A	1049	1	1049	0		0	1049
N/A	5.99	1	5.99	0		0	5.99
N/A	26.99	1	26.99	0		0	26.99
N/A	8.99	1	8.99	0		0	8.99
N/A	3.33	2	6.66	0		0	6.66
N/A	9.49	1	9.49	0		0	9.49
N/A	7.06	1	7.06	0		0	7.06
N/A	9.79	1	9.79	0		0	9.79
N/A	14.18	1	14.18	0		0	14.18
N/A	13.5	1	13.5	0		0	13.5
N/A	53.99	1	53.99	0		0	53.99
N/A	5.56	1	5.56	0		0	5.56
N/A	9.99	1	9.99	0		0	9.99
N/A	8.99	1	8.99	0		0	8.99
N/A	6.64	1	6.64	0		0	6.64
N/A	37.89	1	37.89	2.99	-2.99	0	37.89
N/A	68.97	1	68.97	0		0	68.97

N/A	0	1	0			0	0
N/A	11.07	2	22.14	0		0	22.14
N/A	199.95	1	199.95	1.49	-1.49	0	199.95
N/A	7.64	1	7.64	1.5	-1.5	0	7.64
N/A	0	0	1049	0		0	1049
N/A	28.99	1	28.99	0		0	28.99
N/A	4.99	6	29.94	0		0	29.94
N/A	14.84	1	14.84	0		0	14.84
N/A	25.99	1	25.99	0		0	25.99
N/A	26.45	1	26.45	0		0	26.45
N/A	14.99	1	14.99	0		0	14.99
N/A	1519	1	1519	0		0	1519
N/A	30.69	1	30.69	2.99	-2.99	0	30.69
N/A	0	0	30.69	0		0	30.69
N/A	9.78	1	9.78	0		0	9.78
N/A	12.34	3	37.02	0		0	37.02
N/A	8.99	1	8.99	0		0	8.99
N/A	11.98	1	11.98	0		0	11.98
N/A	8.99	2	17.98	0		0	17.98
N/A	11.99	4	47.96	0		0	47.96
N/A	31.88	1	31.88	0		0	31.88
N/A	0	0	6.64	0		0	6.64
N/A	0	0	9.99	0		0	9.99
N/A	0	0	5.56	0		0	5.56
N/A	0	0	8.99	0		0	8.99
N/A	9.39	3	28.17	2.24	-2.24	0	28.17
N/A	58.99	1	58.99	0.75	-0.75	0	58.99
N/A	19.89	6	119.34	2.99	-2.99	0	119.34
N/A	236.74	4	946.96	0		0	946.96
N/A	29.98	1	29.98	0	-3	0	26.98
N/A	179.79	1	179.79	0		0	179.79
N/A	0	0					
N/A	19.89	6	119.34	2.99	-2.99	0	119.34
N/A	11.99	2	23.98	0		0	23.98
N/A	14.99	15	224.85	0		0	224.85
N/A	14.99	15	224.85	0		0	224.85
N/A	14.99	15	224.85	0		0	224.85
N/A	19.99	1	19.99	1	-1	0	19.99
N/A	12.13	2	24.26	1.99	-1.99	0	24.26
N/A	52.66	2	105.32	0		0	105.32
N/A	38.99	1	38.99	0	-3.9	0	35.09
N/A	59.99	2	119.98	0	-5	0	114.98
N/A	0	0					
N/A	142.49	1	142.49	0	-30	0	112.49
N/A	92.99	1	92.99	0		0	92.99
N/A	35.99	1	35.99	2.99	-2.99	0	35.99
N/A	129.95	1	129.95	0		0	129.95
N/A	16.61	1	16.61	2.94		0	19.55
N/A	3.39	1	3.39	0		0	3.39

N/A	13.88	1	13.88	0		0	13.88
N/A	27.09	1	27.09	0		0	27.09
N/A	29.09	1	29.09	0		0	29.09
N/A	294.47	1	294.47	0		0	294.47
N/A	37.32	1	37.32	0		0	37.32
N/A	13.73	6	82.38	2.99	-2.99	0	82.38
N/A	38.75	1	38.75	2.99	-2.99	0	38.75
N/A	66.95	1	66.95	0		0	66.95
N/A	23.74	2	47.48	0	-4.75	0	42.73
N/A	34.99	2	69.98	0		0	69.98
N/A	34.95	1	34.95	0		0	34.95
N/A	33.16	4	132.64	0	-6	0	126.64
N/A	34.95	3	104.85	0		0	104.85
N/A	66.95	3	200.85	0		0	200.85
N/A	79.95	2	159.9	0		0	159.9
N/A	149.95	1	149.95	0		0	149.95
N/A	79.95	1	79.95	0		0	79.95
N/A	79.95	2	159.9	0		0	159.9
N/A	149.95	2	299.9	0		0	299.9
N/A	149.95	1	149.95	0		0	149.95
N/A	12.51	20	250.2	0		0	250.2
N/A	21.79	1	21.79	0		0	21.79
N/A	12.82	20	256.4	0		0	256.4
N/A	189.99	2	379.98	0		0	379.98
N/A	294.47	1	294.47	0		0	294.47
N/A	28.99	1	28.99	2.99	-2.99	0	28.99
N/A	43.99	1	43.99	0		0	43.99
N/A	199.98	1	199.98	0		0	199.98
N/A	58.99	1	58.99	0		0	58.99
N/A	56.99	1	56.99	0		0	56.99
N/A	19.49	2	38.98	0		0	38.98
N/A	59.39	1	59.39	0		0	59.39
N/A	27.99	1	27.99	0		0	27.99
N/A	1847.3	1	1847.3	0		0	1847.3
N/A	243.88	1	243.88	2.99	-2.99	0	243.88
N/A	11.69	2	23.38	1.99	-1.99	0	23.38
N/A	51.49	1	51.49	1	-1	0	51.49

Tax Exemp	Tax Exemp	Tax Exemp	Pricing Sa	Pricing Dis	Receiving S	Received C	Received D	Receiver N
Yes	SLG	No	Business F	2			N/A	
Yes	SLG	No	N/A	0			N/A	
Yes	SLG	No	Business F	0.78			N/A	
Yes	SLG	No	N/A	0			N/A	
Yes	SLG	No	N/A	0			N/A	
Yes	SLG	No	N/A	0			N/A	
Yes	SLG	No	N/A	0			N/A	
Yes	SLG	No	Business F	2.5			N/A	
Yes	SLG	No	N/A	0			N/A	
Yes	SLG	No	N/A	0			N/A	
Yes	SLG	No	N/A	0			N/A	
Yes	SLG	No	N/A	0			N/A	
Yes	SLG	No	N/A	0			N/A	
Yes	SLG	No	Business F	0.28			N/A	
Yes	SLG	No	N/A	0			N/A	
Yes	SLG	No	Quantity D	14.72			N/A	
Yes	SLG	No	Quantity D	9.9			N/A	
Yes	SLG	No	N/A	0			N/A	
Yes	SLG	No	N/A	0			N/A	
Yes	SLG	No	N/A	0			N/A	
Yes	SLG	No	N/A	0			N/A	
Yes	SLG	No	Quantity D	2.24			N/A	
Yes	SLG	No	N/A	0			N/A	
Yes	SLG	No	N/A	0			N/A	
Yes	SLG	No	N/A	0			N/A	
Yes	SLG	No	N/A	0			N/A	
Yes	SLG	No	Business F	2			N/A	
Yes	SLG	No	Business F	0.79			N/A	
Yes	SLG	No	Business F	3.9			N/A	
Yes	SLG	No	N/A	0			N/A	
Yes	SLG	No	Business F	0.07			N/A	
Yes	SLG	No	N/A	0			N/A	
Yes	SLG	No	Business F	0.03			N/A	
Yes	SLG	No	N/A	0			N/A	
Yes	SLG	No	Custom Pr	0.17			N/A	
Yes	SLG	No	N/A	0			N/A	
Yes	SLG	No	Business F	0.6			N/A	
Yes	SLG	No	N/A	0			N/A	
Yes	SLG	No	Business F	1			N/A	
Yes	SLG	No	Custom Pr	0.89			N/A	
Yes	SLG	No	N/A	0	All items re	2	4/28/2026	Alyssa Cur
Yes	SLG	No	Business F	0.04			N/A	
Yes	SLG	No	N/A	0			N/A	
Yes	SLG	No	N/A	0			N/A	
Yes	SLG	No	N/A	0			N/A	
Yes	SLG	No	N/A	0			N/A	
Yes	SLG	No	N/A	0			N/A	
Yes	SLG	No	N/A	0			N/A	

Yes	SLG	No	N/A	0			N/A	
Yes	SLG	No	N/A	0			N/A	
Yes	SLG	No	N/A	0			N/A	
Yes	SLG	No	Business F	8	Pending		5/4/2026	Alyssa Cur
Yes	SLG	No	N/A	0	All items re	5	5/4/2026	Alyssa Cur
Yes	SLG	No	N/A	0	All items re	1	4/28/2026	Alyssa Cur
Yes	SLG	No	Quantity D	6.05			N/A	
Yes	SLG	No	Quantity D	4.92			N/A	
Yes	SLG	No	N/A	0			N/A	
Yes	SLG	No	Business F	0.02			N/A	
Yes	SLG	No	Business F	0.01			N/A	
Yes	SLG	No	Custom Pr	179.28			N/A	
Yes	SLG	No	N/A	0			N/A	
Yes	SLG	No	N/A	0			N/A	
Yes	SLG	No	Business F	23.28			N/A	
Yes	SLG	No	N/A	0			N/A	
Yes	SLG	No	N/A	0			N/A	
Yes	SLG	No	N/A	0			N/A	
Yes	SLG	No	N/A	0			N/A	
Yes	SLG	No	Business F	0.9			N/A	
Yes	SLG	No	N/A	0			N/A	
Yes	SLG	No	Business F	3.51			N/A	
Yes	SLG	No	N/A	0			N/A	
Yes	SLG	No	Custom Pr	20			N/A	
Yes	SLG	No	N/A	0			N/A	
Yes	SLG	No	N/A	0			N/A	
Yes	SLG	No	N/A	0			N/A	
Yes	SLG	No	Quantity D	1.32			N/A	
Yes	SLG	No	N/A	0			N/A	
Yes	SLG	No	Business F	27			N/A	
Yes	SLG	No	N/A	0			N/A	
Yes	SLG	No	N/A	0			N/A	
Yes	SLG	No	Business F	0.11			N/A	
Yes	SLG	No	Business F	12.5	All items re	1	4/27/2026	Alyssa Cur
Yes	SLG	No	Business F	2.8			N/A	
Yes	SLG	No	N/A	0			N/A	
Yes	SLG	No	Business F	1.4			N/A	
Yes	SLG	No	N/A	0			N/A	
Yes	SLG	No	Business F	0.75			N/A	
Yes	SLG	No	Quantity D	6.56			N/A	
Yes	SLG	No	Quantity D	5.52			N/A	
Yes	SLG	No	N/A	0			N/A	
Yes	SLG	No	N/A	0	All items re	1	4/27/2026	Alyssa Cur
Yes	SLG	No	N/A	0			N/A	
Yes	SLG	No	N/A	0			N/A	
Yes	SLG	No	N/A	0			N/A	
Yes	SLG	No	N/A	0			N/A	
Yes	SLG	No	N/A	0			N/A	
Yes	SLG	No	N/A	0			N/A	

Yes	SLG	No	N/A	0	N/A
Yes	SLG	No	Business F	7.32	N/A
Yes	SLG	No	N/A	0	N/A
Yes	SLG	No	N/A	0	N/A
Yes	SLG	No	N/A	0	N/A
Yes	SLG	No	N/A	0	N/A
Yes	SLG	No	N/A	0	N/A
Yes	SLG	No	N/A	0	N/A
Yes	SLG	No	Business F	1.01	N/A
Yes	SLG	No	N/A	0	N/A
Yes	SLG	No	Quantity D	1.2	N/A
Yes	SLG	No	N/A	0	N/A
Yes	SLG	No	Quantity D	0.62	N/A
Yes	SLG	No	N/A	0	N/A
Yes	SLG	No	Business F	0.3	N/A
Yes	SLG	No	N/A	0	N/A
Yes	SLG	No	N/A	0	N/A
Yes	SLG	No	N/A	0	N/A
Yes	SLG	No	Business F	0.87	N/A
Yes	SLG	No	N/A	0	N/A
Yes	SLG	No	Business F	1.51	N/A
Yes	SLG	No	N/A	0	N/A
Yes	SLG	No	Business F	0.1	N/A
Yes	SLG	No	N/A	0	N/A
Yes	SLG	No	N/A	0	N/A
Yes	SLG	No	Business F	0.9	N/A
Yes	SLG	No	N/A	0	N/A
Yes	SLG	No	N/A	0	N/A
Yes	SLG	No	Business F	8.12	N/A
Yes	SLG	No	N/A	0	N/A
Yes	SLG	No	N/A	0	N/A
Yes	SLG	No	N/A	0	N/A
Yes	SLG	No	N/A	0	N/A
Yes	SLG	No	N/A	0	N/A
Yes	SLG	No	Business F	0.1	N/A
Yes	SLG	No	Quantity D	3.22	N/A
Yes	SLG	No	N/A	0	N/A
Yes	SLG	No	N/A	0	N/A
Yes	SLG	No	N/A	0	N/A
Yes	SLG	No	N/A	0	N/A
Yes	SLG	No	Business F	0.08	N/A
Yes	SLG	No	N/A	0	N/A
Yes	SLG	No	N/A	0	N/A
Yes	SLG	No	N/A	0	N/A
Yes	SLG	No	N/A	0	N/A
Yes	SLG	No	N/A	0	N/A
Yes	SLG	No	N/A	0	N/A
Yes	SLG	No	N/A	0	N/A
Yes	SLG	No	Quantity D	17.8	N/A

Yes	SLG	No	N/A	0			N/A	
Yes	SLG	No	N/A	0			N/A	
Yes	SLG	No	N/A	0			N/A	
Yes	SLG	No	N/A	0			N/A	
Yes	SLG	No	N/A	0			N/A	
Yes	SLG	No	N/A	0			N/A	
Yes	SLG	No	N/A	0			N/A	
Yes	SLG	No	N/A	0			N/A	
Yes	SLG	No	N/A	0			N/A	
Yes	SLG	No	N/A	0			N/A	
Yes	SLG	No	N/A	0			N/A	
Yes	SLG	No	N/A	0			N/A	
Yes	SLG	No	N/A	0			N/A	
Yes	SLG	No	N/A	0			N/A	
Yes	SLG	No	N/A	0			N/A	
Yes	SLG	No	N/A	0			N/A	
Yes	SLG	No	N/A	0			N/A	
Yes	SLG	No	N/A	0			N/A	
Yes	SLG	No	N/A	0			N/A	
Yes	SLG	No	N/A	0			N/A	
Yes	SLG	No	N/A	0			N/A	
Yes	SLG	No	N/A	0			N/A	
Yes	SLG	No	Business F	0.9			N/A	
Yes	SLG	No	Business F	1.04			N/A	
Yes	SLG	No	N/A	0			N/A	
Yes	SLG	No	Custom Pr	0.9			N/A	
Yes	SLG	No	N/A	0			N/A	
Yes	SLG	No	Business F	2			N/A	
Yes	SLG	No	N/A	0			N/A	
Yes	SLG	No	Business F	11.8			N/A	
Yes	SLG	No	Custom Pr	1.8			N/A	
Yes	SLG	No	Custom Pr	22.65			N/A	
Yes	SLG	No	N/A	0			N/A	
Yes	SLG	No	N/A	0			N/A	
Yes	SLG	No	N/A	0			N/A	
Yes	SLG	No	N/A	0			N/A	
Yes	SLG	No	N/A	0			N/A	
Yes	SLG	No	N/A	0			N/A	
Yes	SLG	No	Business F	15.98			N/A	
Yes	SLG	No	N/A	0			N/A	
Yes	SLG	No	Business F	0.3	All items re	5	4/16/2026	Alyssa Cur
Yes	SLG	No	Business F	8.2	All items re	4	4/16/2026	Alyssa Cur
Yes	SLG	No	N/A	0			N/A	
Yes	SLG	No	Business F	2.15			N/A	
Yes	SLG	No	Business F	1			N/A	
Yes	SLG	No	Quantity D	3.6			N/A	
Yes	SLG	No	N/A	0			N/A	
Yes	SLG	No	N/A	0			N/A	
Yes	SLG	No	N/A	0			N/A	
Yes	SLG	No	N/A	0			N/A	

Yes	SLG	No	Business F	24.15			N/A	
Yes	SLG	No	N/A	0			N/A	
Yes	SLG	No	N/A	0			N/A	
Yes	SLG	No	N/A	0			N/A	
Yes	SLG	No	Custom Pr	20.94			N/A	
Yes	SLG	No	N/A	0			N/A	
Yes	SLG	No	Business F	0.3			N/A	
Yes	SLG	No	Custom Pr	0.15			N/A	
Yes	SLG	No	Custom Pr	0.15			N/A	
Yes	SLG	No	Business F	1.8			N/A	
Yes	SLG	No	Custom Pr	11.52	All items re	6	4/21/2026	Alyssa Cur
Yes	SLG	No	N/A	0			N/A	
Yes	SLG	No	Business F	0.09			N/A	
Yes	SLG	No	N/A	0			N/A	
Yes	SLG	No	N/A	0			N/A	
Yes	SLG	No	Business F	0.08			N/A	
Yes	SLG	No	N/A	0			N/A	
Yes	SLG	No	N/A	0	All items re	4	4/16/2026	Alyssa Cur
Yes	SLG	No	N/A	0			N/A	
Yes	SLG	No	Business F	0.14			N/A	
Yes	SLG	No	N/A	0			N/A	
Yes	SLG	No	N/A	0			N/A	
Yes	SLG	No	N/A	0			N/A	
Yes	SLG	No	Quantity D	9.24			N/A	
Yes	SLG	No	N/A	0			N/A	
Yes	SLG	No	N/A	0			N/A	
Yes	SLG	No	N/A	0			N/A	
Yes	SLG	No	N/A	0			N/A	
Yes	SLG	No	N/A	0			N/A	
Yes	SLG	No	Quantity D	4.22			N/A	
Yes	SLG	No	N/A	0			N/A	
Yes	SLG	No	N/A	0			N/A	
Yes	SLG	No	N/A	0			N/A	
Yes	SLG	No	N/A	0			N/A	
Yes	SLG	No	N/A	0			N/A	
Yes	SLG	No	Business F	0.18			N/A	
Yes	SLG	No	N/A	0			N/A	
Yes	SLG	No	N/A	0			N/A	
Yes	SLG	No	Business F	0.01			N/A	
Yes	SLG	No	Business F	0.45			N/A	
Yes	SLG	No	N/A	0			N/A	
Yes	SLG	No	Business F	0.35			N/A	
Yes	SLG	No	N/A	0			N/A	
Yes	SLG	No	Custom Pr	10.05			N/A	
Yes	SLG	No	Business F	15			N/A	
Yes	SLG	No	N/A	0			N/A	
Yes	SLG	No	N/A	0			N/A	
Yes	SLG	No	N/A	0			N/A	
Yes	SLG	No	N/A	0			N/A	

Yes	SLG	No	N/A	0	N/A
Yes	SLG	No	N/A	0	N/A
Yes	SLG	No	N/A	0	N/A
Yes	SLG	No	N/A	0	N/A
Yes	SLG	No	N/A	0	N/A
Yes	SLG	No	N/A	0	N/A
Yes	SLG	No	Business F	0.2	N/A
Yes	SLG	No	Quantity D	128	N/A
Yes	SLG	No	Quantity D	0	N/A
Yes	SLG	No	N/A	0	N/A
Yes	SLG	No	N/A	0	N/A
Yes	SLG	No	N/A	0	N/A
Yes	SLG	No	N/A	0	N/A
Yes	SLG	No	Business F	49	N/A
Yes	SLG	No	N/A	0	N/A
Yes	SLG	No	Business F	0.5	N/A
Yes	SLG	No	N/A	0	N/A
Yes	SLG	No	Business F	1.75	N/A
Yes	SLG	No	N/A	0	N/A
Yes	SLG	No	N/A	0	N/A
Yes	SLG	No	N/A	0	N/A
Yes	SLG	No	N/A	0	N/A
Yes	SLG	No	N/A	0	N/A
Yes	SLG	No	N/A	0	N/A
Yes	SLG	No	Business F	49	N/A
Yes	SLG	No	N/A	0	N/A
Yes	SLG	No	N/A	0	N/A
Yes	SLG	No	Quantity D	11.1	N/A
Yes	SLG	No	Quantity D	0.06	N/A
Yes	SLG	No	Quantity D	3.2	N/A
Yes	SLG	No	N/A	0	N/A
Yes	SLG	No	N/A	0	N/A
Yes	SLG	No	Business F	16	N/A
Yes	SLG	No	Custom Pr	8.96	N/A
Yes	SLG	No	Business F	3.35	N/A
Yes	SLG	No	N/A	0	N/A
Yes	SLG	No	N/A	0	N/A
Yes	SLG	No	N/A	0	N/A
Yes	SLG	No	N/A	0	N/A
Yes	SLG	No	N/A	0	N/A
Yes	SLG	No	Business F	0	N/A
Yes	SLG	No	Business F	0	N/A
Yes	SLG	No	N/A	0	N/A
Yes	SLG	No	N/A	0	N/A
Yes	SLG	No	N/A	0	N/A
Yes	SLG	No	N/A	0	N/A
Yes	SLG	No	N/A	0	N/A
Yes	SLG	No	N/A	0	N/A
Yes	SLG	No	N/A	0	N/A

Yes	SLG	No	N/A	0			N/A	
Yes	SLG	No	N/A	0			N/A	
Yes	SLG	No	N/A	0			N/A	
Yes	SLG	No	N/A	0			N/A	
Yes	SLG	No	N/A	0			N/A	
Yes	SLG	No	N/A	0			N/A	
Yes	SLG	No	N/A	0			N/A	
Yes	SLG	No	N/A	0			N/A	
Yes	SLG	No	N/A	0			N/A	
Yes	SLG	No	N/A	0			N/A	
Yes	SLG	No	N/A	0			N/A	
Yes	SLG	No	N/A	0			N/A	
Yes	SLG	No	N/A	0			N/A	
Yes	SLG	No	Business F	2.5			N/A	
Yes	SLG	No	N/A	0			N/A	
Yes	SLG	No	N/A	0			N/A	
Yes	SLG	No	Business F	1.01			N/A	
Yes	SLG	No	Business F	1			N/A	
Yes	SLG	No	N/A	0			N/A	
Yes	SLG	No	N/A	0			N/A	
Yes	SLG	No	N/A	0			N/A	
Yes	SLG	No	N/A	0			N/A	
Yes	SLG	No	N/A	0			N/A	
Yes	SLG	No	N/A	0			N/A	
Yes	SLG	No	N/A	0			N/A	
Yes	SLG	No	Business F	0.04			N/A	
Yes	SLG	No	N/A	0			N/A	
Yes	SLG	No	N/A	0			N/A	
Yes	SLG	No	N/A	0			N/A	
Yes	SLG	No	N/A	0			N/A	
Yes	SLG	No	N/A	0			N/A	
Yes	SLG	No	N/A	0			N/A	
Yes	SLG	No	Business F	6			N/A	
Yes	SLG	No	Quantity D	5.6			N/A	
Yes	SLG	No	Business F	9.26			N/A	
Yes	SLG	No	N/A	0			N/A	
Yes	SLG	No	N/A	0	All items re	5	4/15/2026	Alyssa Cur
Yes	SLG	No	Business F	3.72	All items re	1	4/15/2026	Alyssa Cur
Yes	SLG	No	N/A	0	All items re	1	4/14/2026	Alyssa Cur
Yes	SLG	No	Business F	8.38			N/A	
Yes	SLG	No	Business F	0.26			N/A	
Yes	SLG	No	N/A	0			N/A	
No		No	N/A	0			N/A	
Yes	SLG	No	N/A	0			N/A	
Yes	SLG	No	Quantity D	3.5			N/A	
Yes	SLG	No	N/A	0			N/A	
Yes	SLG	No	Business F	0.49	All items re	1	4/13/2026	Alyssa Cur
Yes	SLG	No	N/A	0	All items re	1	4/13/2026	Alyssa Cur
Yes	SLG	No	Business F	10			N/A	

Yes	SLG	No	Business F	9.98			N/A	
Yes	SLG	No	N/A	0	All items re	1	4/7/2026	Elizabeth K
Yes	SLG	No	Business F	1.97	All items re	1	4/7/2026	Elizabeth K
Yes	SLG	No	N/A	0	All items re	1	4/7/2026	Elizabeth K
Yes	SLG	No	Business F	0.66	All items re	1	4/7/2026	Elizabeth K
Yes	SLG	No	N/A	0	All items re	1	4/7/2026	Elizabeth K
Yes	SLG	No	N/A	0	All items re	1	4/7/2026	Elizabeth K
Yes	SLG	No	Business F	0.11	All items re	1	4/7/2026	Elizabeth K
Yes	SLG	No	N/A	0			N/A	
Yes	SLG	No	Business F	7.2			N/A	
Yes	SLG	No	N/A	0			N/A	
Yes	SLG	No	Business F	0.45			N/A	
Yes	SLG	No	N/A	0			N/A	
Yes	SLG	No	N/A	0			N/A	
Yes	SLG	No	Custom Pr	0.78			N/A	
Yes	SLG	No	N/A	0			N/A	
Yes	SLG	No	N/A	0			N/A	
Yes	SLG	No	Business F	4			N/A	
Yes	SLG	No	Business F	24.5			N/A	
Yes	SLG	No	N/A	0			N/A	
Yes	SLG	No	Quantity D	2.4			N/A	
Yes	SLG	No	N/A	0			N/A	
Yes	SLG	No	N/A	0			N/A	
Yes	SLG	No	Business F	0.42	All items re	2	4/1/2026	Alyssa Cur
Yes	SLG	No	N/A	0	All items re	1	4/1/2026	Alyssa Cur
Yes	SLG	No	N/A	0			N/A	
Yes	SLG	No	Business F	6.18			N/A	
Yes	SLG	No	N/A	0			N/A	
Yes	SLG	No	N/A	0			N/A	
Yes	SLG	No	N/A	0			N/A	
Yes	SLG	No	N/A	0			N/A	
Yes	SLG	No	N/A	0			N/A	
Yes	SLG	No	N/A	0			N/A	
Yes	SLG	No	Business F	33.18			N/A	
Yes	SLG	No	N/A	0			N/A	
Yes	SLG	No	Business F	0.5			N/A	
Yes	SLG	No	Quantity D	17.04			N/A	
Yes	SLG	No	N/A	0			N/A	
Yes	SLG	No	N/A	0			N/A	
Yes	SLG	No	N/A	0			N/A	
Yes	SLG	No	Quantity D	16.5			N/A	
Yes	SLG	No	N/A	0			N/A	
Yes	SLG	No	N/A	0			N/A	
Yes	SLG	No	N/A	0			N/A	
Yes	SLG	No	N/A	0			N/A	
Yes	SLG	No	N/A	0			N/A	
Yes	SLG	No	Quantity D	0.42			N/A	
Yes	SLG	No	Business F	1			N/A	
Yes	SLG	No	Business F	2.38			N/A	

Yes	SLG	No	Business F	0.23			N/A	
Yes	SLG	No	N/A	0			N/A	
Yes	SLG	No	Business F	4.4			N/A	
Yes	SLG	No	N/A	0			N/A	
Yes	SLG	No	N/A	0			N/A	
Yes	SLG	No	N/A	0			N/A	
Yes	SLG	No	N/A	0			N/A	
Yes	SLG	No	N/A	0			N/A	
Yes	SLG	No	Business F	0.65			N/A	
Yes	SLG	No	N/A	0			N/A	
Yes	SLG	No	N/A	0			N/A	
Yes	SLG	No	N/A	0			N/A	
Yes	SLG	No	N/A	0			N/A	
Yes	SLG	No	N/A	0			N/A	
Yes	SLG	No	N/A	0			N/A	
Yes	SLG	No	N/A	0			N/A	
Yes	SLG	No	N/A	0			N/A	
Yes	SLG	No	Business F	5.65			N/A	
Yes	SLG	No	N/A	0			N/A	
Yes	SLG	No	Business F	0.8			N/A	
Yes	SLG	No	Business F	0.66			N/A	
Yes	SLG	No	Business F	0.66			N/A	
Yes	SLG	No	N/A	0			N/A	
Yes	SLG	No	N/A	0			N/A	
Yes	SLG	No	N/A	0	All items re	6	3/27/2026	Alyssa Cur
Yes	SLG	No	N/A	0			N/A	
Yes	SLG	No	Business F	0.45			N/A	
Yes	SLG	No	Business F	0.24			N/A	
Yes	SLG	No	Business F	6.79			N/A	
Yes	SLG	No	N/A	0			N/A	
Yes	SLG	No	N/A	0			N/A	
Yes	SLG	No	N/A	0			N/A	
Yes	SLG	No	N/A	0			N/A	
Yes	SLG	No	N/A	0			N/A	
Yes	SLG	No	N/A	0			N/A	
Yes	SLG	No	Business F	9			N/A	
Yes	SLG	No	N/A	0			N/A	
Yes	SLG	No	Business F	0.3			N/A	
Yes	SLG	No	Business F	22.5			N/A	
Yes	SLG	No	N/A	0			N/A	
Yes	SLG	No	N/A	0			N/A	
Yes	SLG	No	N/A	0			N/A	
Yes	SLG	No	N/A	0			N/A	
Yes	SLG	No	Business F	0.65			N/A	
Yes	SLG	No	N/A	0			N/A	
Yes	SLG	No	Custom Pr	0.25			N/A	
Yes	SLG	No	Business F	1.3			N/A	
Yes	SLG	No	Business F	1.3			N/A	

Yes	SLG	No	N/A	0			N/A	
Yes	SLG	No	N/A	0			N/A	
Yes	SLG	No	Business F	0.44			N/A	
Yes	SLG	No	N/A	0			N/A	
Yes	SLG	No	N/A	0			N/A	
Yes	SLG	No	Business F	0.09			N/A	
Yes	SLG	No	Business F	1			N/A	
Yes	SLG	No	N/A	0			N/A	
Yes	SLG	No	Business F	1.12			N/A	
Yes	SLG	No	N/A	0			N/A	
Yes	SLG	No	Business F	0.41			N/A	
Yes	SLG	No	N/A	0			N/A	
Yes	SLG	No	N/A	0			N/A	
Yes	SLG	No	N/A	0			N/A	
Yes	SLG	No	N/A	0			N/A	
Yes	SLG	No	Business F	1.35			N/A	
Yes	SLG	No	N/A	0			N/A	
Yes	SLG	No	N/A	0			N/A	
Yes	SLG	No	Business F	0.1			N/A	
Yes	SLG	No	N/A	0			N/A	
Yes	SLG	No	N/A	0			N/A	
Yes	SLG	No	Business F	0.02			N/A	
Yes	SLG	No	Custom Pr	1.93			N/A	
Yes	SLG	No	Business F	6.99			N/A	
No		No	Business F	0			N/A	
Yes	SLG	No	Business F	0.4			N/A	
Yes	SLG	No	Custom Pr	0.44			N/A	
Yes	SLG	No	N/A	0			N/A	
Yes	SLG	No	N/A	0			N/A	
Yes	SLG	No	N/A	0			N/A	
Yes	SLG	No	Business F	0.13			N/A	
Yes	SLG	No	Business F	0.45			N/A	
Yes	SLG	No	N/A	0			N/A	
Yes	SLG	No	Business F	0.23			N/A	
Yes	SLG	No	Business F	2			N/A	
Yes	SLG	No	N/A	0			N/A	
Yes	SLG	No	N/A	0			N/A	
Yes	SLG	No	N/A	0			N/A	
Yes	SLG	No	N/A	0			N/A	
Yes	SLG	No	Business F	0.11			N/A	
Yes	SLG	No	N/A	0			N/A	
Yes	SLG	No	N/A	0			N/A	
Yes	SLG	No	N/A	0			N/A	
Yes	SLG	No	Business F	0.5			N/A	
Yes	SLG	No	N/A	0			N/A	
Yes	SLG	No	N/A	0			N/A	
Yes	SLG	No	Business F	1	All items re	1	4/7/2026	Elizabeth K
Yes	SLG	No	Business F	1.5	All items re	1	4/7/2026	Elizabeth K
Yes	SLG	No	N/A	0	All items re	1	4/7/2026	Elizabeth K

Yes	SLG	No	N/A	0	All items re	1	4/7/2026	Elizabeth K
Yes	SLG	No	Quantity D	10.2			N/A	
Yes	SLG	No	N/A	0			N/A	
Yes	SLG	No	Business F	4.5	All items re	1	4/13/2026	Shauna Be
Yes	SLG	No	N/A	0			N/A	
Yes	SLG	No	Business F	0.14			N/A	
Yes	SLG	No	N/A	0			N/A	
Yes	SLG	No	Business F	0.7			N/A	
Yes	SLG	No	N/A	0			N/A	
Yes	SLG	No	N/A	0			N/A	
Yes	SLG	No	Business F	0.7			N/A	
Yes	SLG	No	Business F	2.25			N/A	
Yes	SLG	No	Quantity D	25.5			N/A	
Yes	SLG	No	Business F	0.01			N/A	
Yes	SLG	No	Business F	7.9			N/A	
Yes	SLG	No	N/A	0	All items re	2	3/25/2026	Alyssa Cur
Yes	SLG	No	N/A	0	All items re	2	3/25/2026	Alyssa Cur
Yes	SLG	No	Business F	2			N/A	
Yes	SLG	No	N/A	0			N/A	
Yes	SLG	No	N/A	0			N/A	
Yes	SLG	No	N/A	0			N/A	
Yes	SLG	No	N/A	0			N/A	
Yes	SLG	No	N/A	0			N/A	
Yes	SLG	No	N/A	0			N/A	
Yes	SLG	No	Business F	1.35	All items re	1	3/25/2026	Alyssa Cur
Yes	SLG	No	N/A	0	All items re	1	3/25/2026	Alyssa Cur
Yes	SLG	No	Business F	0.35	All items re	5	3/25/2026	Alyssa Cur
Yes	SLG	No	N/A	0			N/A	
Yes	SLG	No	N/A	0			N/A	
Yes	SLG	No	N/A	0			N/A	
Yes	SLG	No	N/A	0			N/A	
Yes	SLG	No	N/A	0			N/A	
Yes	SLG	No	Quantity D	108.8			N/A	
Yes	SLG	No	Business F	25.41			N/A	
Yes	SLG	No	N/A	0			N/A	
Yes	SLG	No	Quantity D	3.14			N/A	
Yes	SLG	No	N/A	0			N/A	
Yes	SLG	No	N/A	0			N/A	
Yes	SLG	No	N/A	0			N/A	
Yes	SLG	No	Business F	0.92	All items re	1	3/16/2026	Maria Zerd
Yes	SLG	No	N/A	0	All items re	2	3/26/2026	Maria Zerd
Yes	SLG	No	N/A	0			N/A	
Yes	SLG	No	N/A	0			N/A	
Yes	SLG	No	Business F	1			N/A	
Yes	SLG	No	N/A	0			N/A	
Yes	SLG	No	N/A	0			N/A	
Yes	SLG	No	N/A	0			N/A	
Yes	SLG	No	N/A	0			N/A	
Yes	SLG	No	N/A	0			N/A	

Yes	SLG	No	N/A	0	N/A
Yes	SLG	No	N/A	0	N/A
Yes	SLG	No	N/A	0	N/A
Yes	SLG	No	N/A	0	N/A
Yes	SLG	No	N/A	0	N/A
Yes	SLG	No	N/A	0	N/A
Yes	SLG	No	N/A	0	N/A
Yes	SLG	No	N/A	0	N/A
Yes	SLG	No	Business F	0.65	N/A
Yes	SLG	No	Quantity D	4.2	N/A
Yes	SLG	No	N/A	0	N/A
Yes	SLG	No	N/A	0	N/A
Yes	SLG	No	N/A	0	N/A
Yes	SLG	No	N/A	0	N/A
Yes	SLG	No	N/A	0	N/A
Yes	SLG	No	N/A	0	N/A
Yes	SLG	No	N/A	0	N/A
Yes	SLG	No	N/A	0	N/A
Yes	SLG	No	N/A	0	N/A
Yes	SLG	No	N/A	0	N/A
Yes	SLG	No	N/A	0	N/A
Yes	SLG	No	N/A	0	N/A
Yes	SLG	No	N/A	0	N/A
Yes	SLG	No	N/A	0	N/A
Yes	SLG	No	N/A	0	N/A
Yes	SLG	No	N/A	0	N/A
Yes	SLG	No	N/A	0	N/A
Yes	SLG	No	N/A	0	N/A
Yes	SLG	No	N/A	0	N/A
Yes	SLG	No	N/A	0	N/A
Yes	SLG	No	N/A	0	N/A
Yes	SLG	No	N/A	0	N/A
Yes	SLG	No	Business F	1.6	N/A
Yes	SLG	No	Business F	2.4	N/A
Yes	SLG	No	Business F	2.4	N/A
Yes	SLG	No	Business F	2.4	N/A
Yes	SLG	No	Business F	4	N/A
Yes	SLG	No	N/A	0	N/A
Yes	SLG	No	N/A	0	N/A
Yes	SLG	No	N/A	0	N/A
Yes	SLG	No	N/A	0	N/A
Yes	SLG	No	N/A	0	N/A
Yes	SLG	No	Business F	0.5	N/A
Yes	SLG	No	Business F	0.5	N/A
Yes	SLG	No	N/A	0	N/A
Yes	SLG	No	Business F	14.81	N/A
Yes	SLG	No	N/A	0	N/A
Yes	SLG	No	Quantity D	0.78	N/A
Yes	SLG	No	N/A	0	N/A
Yes	SLG	No	N/A	0	N/A
Yes	SLG	No	N/A	0	N/A

No		No	N/A	0			N/A	
Yes	SLG	No	N/A	0			N/A	
Yes	SLG	No	N/A	0			N/A	
Yes	SLG	No	N/A	0			N/A	
Yes	SLG	No	N/A	0			N/A	
Yes	SLG	No	N/A	0			N/A	
Yes	SLG	No	N/A	0			N/A	
Yes	SLG	No	Custom Pr	5.36			N/A	
Yes	SLG	No	Quantity D	15.32	All items re	4	3/26/2026	Maria Zerd
Yes	SLG	No	Business F	2			N/A	
Yes	SLG	No	Business F	4.88			N/A	
Yes	SLG	No	Business F	1.2			N/A	
Yes	SLG	No	N/A	0			N/A	
Yes	SLG	No	N/A	0			N/A	
Yes	SLG	No	N/A	0			N/A	
Yes	SLG	No	N/A	0			N/A	
Yes	SLG	No	N/A	0			N/A	
Yes	SLG	No	N/A	0			N/A	
Yes	SLG	No	N/A	0			N/A	
Yes	SLG	No	N/A	0			N/A	
Yes	SLG	No	N/A	0			N/A	
Yes	SLG	No	N/A	0			N/A	
Yes	SLG	No	Custom Pr	0.32			N/A	
Yes	SLG	No	Custom Pr	0.32			N/A	
Yes	SLG	No	Quantity D	1.74			N/A	
Yes	SLG	No	N/A	0			N/A	
Yes	SLG	No	Business F	4			N/A	
Yes	SLG	No	N/A	0			N/A	
Yes	SLG	No	N/A	0			N/A	
Yes	SLG	No	N/A	0			N/A	
Yes	SLG	No	N/A	0			N/A	
Yes	SLG	No	N/A	0			N/A	
Yes	SLG	No	N/A	0			N/A	
Yes	SLG	No	N/A	0			N/A	
Yes	SLG	No	N/A	0			N/A	
Yes	SLG	No	N/A	0			N/A	
Yes	SLG	No	N/A	0			N/A	
Yes	SLG	No	N/A	0			N/A	
Yes	SLG	No	N/A	0			N/A	
Yes	SLG	No	Business F	4.3			N/A	
Yes	SLG	No	Business F	22.5			N/A	
Yes	SLG	No	N/A	0	All items re	4	3/10/2026	Alyssa Cur
Yes	SLG	No	Business F	0.76			N/A	
Yes	SLG	No	Business F	3.85			N/A	
Yes	SLG	No	N/A	0			N/A	
Yes	SLG	No	Business F	0.4			N/A	
Yes	SLG	No	Business F	1.85			N/A	
Yes	SLG	No	N/A	0			N/A	
Yes	SLG	No	N/A	0	All items re	2	4/1/2026	Alyssa Cur
Yes	SLG	No	N/A	0	All items re	2	4/1/2026	Alyssa Cur
Yes	SLG	No	N/A	0	All items re	1	4/1/2026	Alyssa Cur

Yes	SLG	No	N/A	0	All items re	1	4/1/2026	Alyssa Cur
Yes	SLG	No	N/A	0	All items re	1	4/1/2026	Alyssa Cur
Yes	SLG	No	N/A	0	All items re	1	4/1/2026	Alyssa Cur
Yes	SLG	No	N/A	0	All items re	2	4/1/2026	Alyssa Cur
Yes	SLG	No	Business F	0.86			N/A	
Yes	SLG	No	N/A	0			N/A	
Yes	SLG	No	N/A	0			N/A	
Yes	SLG	No	N/A	0			N/A	
Yes	SLG	No	N/A	0			N/A	
Yes	SLG	No	N/A	0			N/A	
Yes	SLG	No	N/A	0			N/A	
Yes	SLG	No	Business F	0.5			N/A	
Yes	SLG	No	Business F	0.91			N/A	
Yes	SLG	No	N/A	0			N/A	
Yes	SLG	No	N/A	0			N/A	
Yes	SLG	No	N/A	0			N/A	
Yes	SLG	No	N/A	0			N/A	
Yes	SLG	No	N/A	0			N/A	
Yes	SLG	No	N/A	0			N/A	
Yes	SLG	No	N/A	0	All items re	3	3/10/2026	Alyssa Cur
Yes	SLG	No	N/A	0	All items re	1	3/10/2026	Alyssa Cur
Yes	SLG	No	N/A	0			N/A	
Yes	SLG	No	Business F	2.1			N/A	
Yes	SLG	No	N/A	0			N/A	
Yes	SLG	No	N/A	0			N/A	
Yes	SLG	No	N/A	0			N/A	
Yes	SLG	No	Business F	0.5			N/A	
Yes	SLG	No	Business F	1.08			N/A	
Yes	SLG	No	N/A	0			N/A	
Yes	SLG	No	Business F	0.1			N/A	
Yes	SLG	No	N/A	0			N/A	
Yes	SLG	No	N/A	0			N/A	
Yes	SLG	No	N/A	0			N/A	
Yes	SLG	No	N/A	0			N/A	
Yes	SLG	No	Business F	0			N/A	
Yes	SLG	No	Quantity D	18.95			N/A	
Yes	SLG	No	Quantity D	1.7			N/A	
Yes	SLG	No	N/A	0			N/A	
Yes	SLG	No	N/A	0			N/A	
Yes	SLG	No	Business F	14.11			N/A	
Yes	SLG	No	N/A	0			N/A	
Yes	SLG	No	Quantity D	9.64			N/A	
Yes	SLG	No	N/A	0			N/A	
Yes	SLG	No	N/A	0			N/A	
Yes	SLG	No	N/A	0	All items re	1	2/26/2026	Alyssa Cur
Yes	SLG	No	Business F	4.81			N/A	
Yes	SLG	No	Business F	1.35			N/A	
Yes	SLG	No	N/A	0			N/A	
Yes	SLG	No	N/A	0			N/A	

Yes	SLG	No	N/A	0			N/A	
Yes	SLG	No	N/A	0			N/A	
Yes	SLG	No	N/A	0			N/A	
Yes	SLG	No	N/A	0			N/A	
Yes	SLG	No	N/A	0			N/A	
Yes	SLG	No	N/A	0			N/A	
Yes	SLG	No	N/A	0			N/A	
Yes	SLG	No	N/A	0			N/A	
Yes	SLG	No	N/A	0			N/A	
Yes	SLG	No	N/A	0			N/A	
Yes	SLG	No	N/A	0			N/A	
Yes	SLG	No	N/A	0			N/A	
Yes	SLG	No	N/A	0			N/A	
Yes	SLG	No	Business F	0.8			N/A	
Yes	SLG	No	Business F	0.8			N/A	
Yes	SLG	No	N/A	0			N/A	
Yes	SLG	No	N/A	0			N/A	
Yes	SLG	No	N/A	0			N/A	
Yes	SLG	No	Business F	1.1			N/A	
Yes	SLG	No	N/A	0			N/A	
Yes	SLG	No	Business F	12			N/A	
Yes	SLG	No	N/A	0			N/A	
Yes	SLG	No	N/A	0			N/A	
Yes	SLG	No	Business F	0.52			N/A	
Yes	SLG	No	N/A	0			N/A	
Yes	SLG	No	N/A	0			N/A	
Yes	SLG	No	Business F	0.09			N/A	
Yes	SLG	No	N/A	0			N/A	
Yes	SLG	No	N/A	0			N/A	
Yes	SLG	No	Quantity D	5.56	All items re	4	3/10/2026	Alyssa Cur
Yes	SLG	No	Business F	1.3			N/A	
Yes	SLG	No	Quantity D	17.1			N/A	
Yes	SLG	No	Business F	1.6			N/A	
No		No	N/A	0	All items re	1	2/24/2026	Elizabeth K
Yes	SLG	No	N/A	0			N/A	
Yes	SLG	No	N/A	0			N/A	
Yes	SLG	No	N/A	0			N/A	
Yes	SLG	No	N/A	0			N/A	
Yes	SLG	No	Business F	3			N/A	
Yes	SLG	No	Business F	2.3			N/A	
Yes	SLG	No	N/A	0			N/A	
Yes	SLG	No	N/A	0			N/A	
Yes	SLG	No	N/A	0			N/A	
Yes	SLG	No	N/A	0			N/A	
Yes	SLG	No	N/A	0			N/A	
Yes	SLG	No	N/A	0			N/A	
Yes	SLG	No	Business F	0.19			N/A	
Yes	SLG	No	Business F	1.4			N/A	
Yes	SLG	No	N/A	0			N/A	
Yes	SLG	No	Quantity D	2.68			N/A	

Yes	SLG	No	Business F	1.4			N/A	
Yes	SLG	No	N/A	0			N/A	
Yes	SLG	No	Business F	1.4			N/A	
Yes	SLG	No	N/A	0			N/A	
Yes	SLG	No	N/A	0			N/A	
Yes	SLG	No	N/A	0			N/A	
Yes	SLG	No	N/A	0			N/A	
Yes	SLG	No	N/A	0			N/A	
Yes	SLG	No	N/A	0			N/A	
Yes	SLG	No	N/A	0			N/A	
Yes	SLG	No	N/A	0			N/A	
Yes	SLG	No	N/A	0			N/A	
Yes	SLG	No	N/A	0			N/A	
Yes	SLG	No	N/A	0			N/A	
Yes	SLG	No	N/A	0			N/A	
Yes	SLG	No	Quantity D	32.16			N/A	
Yes	SLG	No	Business F	7			N/A	
Yes	SLG	No	Business F	2			N/A	
Yes	SLG	No	N/A	0			N/A	
Yes	SLG	No	N/A	0			N/A	
Yes	SLG	No	N/A	0			N/A	
Yes	SLG	No	N/A	0			N/A	
Yes	SLG	No	N/A	0			N/A	
Yes	SLG	No	N/A	0			N/A	
Yes	SLG	No	Business F	0.14			N/A	
Yes	SLG	No	N/A	0			N/A	
Yes	SLG	No	Custom Pr	6.26			N/A	
Yes	SLG	No	N/A	0			N/A	
Yes	SLG	No	N/A	0			N/A	
Yes	SLG	No	Custom Pr	0.62			N/A	
Yes	SLG	No	N/A	0			N/A	
Yes	SLG	No	N/A	0			N/A	
Yes	SLG	No	N/A	0			N/A	
Yes	SLG	No	N/A	0			N/A	
Yes	SLG	No	Custom Pr	2.5			N/A	
Yes	SLG	No	N/A	0			N/A	
Yes	SLG	No	Business F	8.1			N/A	
Yes	SLG	No	N/A	0			N/A	
Yes	SLG	No	N/A	0			N/A	
Yes	SLG	No	N/A	0			N/A	
Yes	SLG	No	N/A	0			N/A	
Yes	SLG	No	N/A	0	All items re	3	2/26/2026	Alyssa Cur
Yes	SLG	No	N/A	0	All items re	2	2/26/2026	Alyssa Cur
Yes	SLG	No	N/A	0			N/A	
Yes	SLG	No	N/A	0			N/A	
Yes	SLG	No	Business F	0.01			N/A	
Yes	SLG	No	N/A	0			N/A	
Yes	SLG	No	N/A	0			N/A	
Yes	SLG	No	N/A	0			N/A	
Yes	SLG	No	N/A	0			N/A	

Yes	SLG	No	N/A	0	N/A
Yes	SLG	No	Business F	1.5	N/A
Yes	SLG	No	N/A	0	N/A
Yes	SLG	No	N/A	0	N/A
Yes	SLG	No	N/A	0	N/A
Yes	SLG	No	N/A	0	N/A
Yes	SLG	No	Quantity D	5.54	N/A
Yes	SLG	No	N/A	0	N/A
Yes	SLG	No	N/A	0	N/A
Yes	SLG	No	N/A	0	N/A
Yes	SLG	No	N/A	0	N/A
Yes	SLG	No	N/A	0	N/A
Yes	SLG	No	N/A	0	N/A
Yes	SLG	No	N/A	0	N/A
Yes	SLG	No	N/A	0	N/A
Yes	SLG	No	Custom Pr	3.05	N/A
Yes	SLG	No	N/A	0	N/A
Yes	SLG	No	N/A	0	N/A
Yes	SLG	No	Business F	2.5	N/A
Yes	SLG	No	N/A	0	N/A
Yes	SLG	No	N/A	0	N/A
Yes	SLG	No	N/A	0	N/A
Yes	SLG	No	N/A	0	N/A
Yes	SLG	No	N/A	0	N/A
Yes	SLG	No	N/A	0	N/A
Yes	SLG	No	N/A	0	N/A
Yes	SLG	No	N/A	0	N/A
Yes	SLG	No	Business F	0	N/A
Yes	SLG	No	N/A	0	N/A
Yes	SLG	No	N/A	0	N/A
Yes	SLG	No	N/A	0	N/A
Yes	SLG	No	Business F	4.4	N/A
Yes	SLG	No	N/A	0	N/A
Yes	SLG	No	Custom Pr	0.4	N/A
Yes	SLG	No	Business F	2.56	N/A
Yes	SLG	No	Custom Pr	0.06	N/A
Yes	SLG	No	Business F	1.18	N/A
Yes	SLG	No	N/A	0	N/A
Yes	SLG	No	Quantity D	0.4	N/A
Yes	SLG	No	Business F	21.99	N/A
Yes	SLG	No	Business F	0.01	N/A
Yes	SLG	No	N/A	0	N/A
Yes	SLG	No	N/A	0	N/A
Yes	SLG	No	Business F	0.35	N/A
Yes	SLG	No	Business F	0.4	N/A
Yes	SLG	No	Business F	5.01	N/A
Yes	SLG	No	Business F	0.1	N/A
Yes	SLG	No	Business F	0.06	N/A
Yes	SLG	No	Business F	0.06	N/A

Yes	SLG	No	Business F	0.31	N/A
Yes	SLG	No	N/A	0	N/A
Yes	SLG	No	Business F	1.2	N/A
Yes	SLG	No	Custom Pr	0.01	N/A
Yes	SLG	No	Business F	0.04	N/A
Yes	SLG	No	Business F	2.46	N/A
Yes	SLG	No	Business F	2.1	N/A
Yes	SLG	No	N/A	0	N/A
Yes	SLG	No	N/A	0	N/A
Yes	SLG	No	N/A	0	N/A
Yes	SLG	No	N/A	0	N/A
Yes	SLG	No	N/A	0	N/A
Yes	SLG	No	N/A	0	N/A
Yes	SLG	No	Custom Pr	3.05	N/A
Yes	SLG	No	N/A	0	N/A
Yes	SLG	No	N/A	0	N/A
Yes	SLG	No	N/A	0	N/A
Yes	SLG	No	N/A	0	N/A
Yes	SLG	No	N/A	0	N/A
Yes	SLG	No	N/A	0	N/A
Yes	SLG	No	Business F	2.13	N/A
Yes	SLG	No	N/A	0	N/A
Yes	SLG	No	Business F	0.4	N/A
Yes	SLG	No	N/A	0	N/A
Yes	SLG	No	N/A	0	N/A
Yes	SLG	No	N/A	0	N/A
Yes	SLG	No	N/A	0	N/A
Yes	SLG	No	N/A	0	N/A
Yes	SLG	No	N/A	0	N/A
Yes	SLG	No	N/A	0	N/A
Yes	SLG	No	N/A	0	N/A
Yes	SLG	No	N/A	0	N/A
Yes	SLG	No	N/A	0	N/A
Yes	SLG	No	N/A	0	N/A
Yes	SLG	No	Business F	0.75	N/A
Yes	SLG	No	N/A	0	N/A
Yes	SLG	No	Quantity D	0.24	N/A
Yes	SLG	No	N/A	0	N/A
Yes	SLG	No	N/A	0	N/A
Yes	SLG	No	N/A	0	N/A
Yes	SLG	No	N/A	0	N/A
Yes	SLG	No	N/A	0	N/A
Yes	SLG	No	N/A	0	N/A
Yes	SLG	No	N/A	0	N/A
Yes	SLG	No	N/A	0	N/A
Yes	SLG	No	N/A	0	N/A
Yes	SLG	No	Quantity D	0.12	N/A
Yes	SLG	No	Business F	2.02	N/A

Yes	SLG	No	N/A	0			N/A	
Yes	SLG	No	N/A	0			N/A	
Yes	SLG	No	N/A	0			N/A	
Yes	SLG	No	N/A	0			N/A	
Yes	SLG	No	N/A	0			N/A	
Yes	SLG	No	N/A	0			N/A	
Yes	SLG	No	Business F	0.45			N/A	
Yes	SLG	No	Business F	1.44			N/A	
Yes	SLG	No	N/A	0			N/A	
Yes	SLG	No	N/A	0			N/A	
Yes	SLG	No	N/A	0			N/A	
Yes	SLG	No	Business F	1.89			N/A	
Yes	SLG	No	N/A	0			N/A	
No		No	N/A	0			N/A	
Yes	SLG	No	Business F	1.04			N/A	
Yes	SLG	No	Business F	1.11			N/A	
Yes	SLG	No	N/A	0	All items re	2	2/4/2026	Alyssa Cur
Yes	SLG	No	N/A	0			N/A	
Yes	SLG	No	N/A	0			N/A	
Yes	SLG	No	Business F	0.01			N/A	
Yes	SLG	No	N/A	0			N/A	
Yes	SLG	No	N/A	0			N/A	
Yes	SLG	No	N/A	0			N/A	
Yes	SLG	No	N/A	0			N/A	
Yes	SLG	No	Custom Pr	0.78			N/A	
Yes	SLG	No	N/A	0			N/A	
Yes	SLG	No	N/A	0			N/A	
Yes	SLG	No	N/A	0			N/A	
Yes	SLG	No	Business F	4			N/A	
Yes	SLG	No	N/A	0			N/A	
Yes	SLG	No	Business F	1.99			N/A	
Yes	SLG	No	N/A	0	All items re	3	2/12/2026	Alyssa Cur
Yes	SLG	No	N/A	0			N/A	
Yes	SLG	No	N/A	0	All items re	2	3/10/2026	Alyssa Cur
Yes	SLG	No	N/A	0	All items re	1	2/12/2026	Alyssa Cur
Yes	SLG	No	N/A	0	All items re	2	2/12/2026	Alyssa Cur
Yes	SLG	No	N/A	0			N/A	
Yes	SLG	No	Business F	1.96			N/A	
Yes	SLG	No	N/A	0			N/A	
Yes	SLG	No	N/A	0			N/A	
Yes	SLG	No	N/A	0			N/A	
Yes	SLG	No	Business F	0.11			N/A	
Yes	SLG	No	Custom Pr	1.5			N/A	
Yes	SLG	No	N/A	0	All items re	3	2/4/2026	Alyssa Cur
Yes	SLG	No	N/A	0			N/A	
Yes	SLG	No	N/A	0			N/A	
Yes	SLG	No	N/A	0			N/A	
Yes	SLG	No	Quantity D	0.96			N/A	
Yes	SLG	No	N/A	0			N/A	

Yes	SLG	No	Quantity D	2.32			N/A	
Yes	SLG	No	N/A	0			N/A	
Yes	SLG	No	N/A	0			N/A	
Yes	SLG	No	N/A	0			N/A	
Yes	SLG	No	N/A	0			N/A	
Yes	SLG	No	N/A	0			N/A	
Yes	SLG	No	N/A	0			N/A	
Yes	SLG	No	N/A	0			N/A	
Yes	SLG	No	N/A	0			N/A	
Yes	SLG	No	N/A	0			N/A	
Yes	SLG	No	N/A	0			N/A	
Yes	SLG	No	N/A	0			N/A	
Yes	SLG	No	N/A	0			N/A	
Yes	SLG	No	N/A	0			N/A	
Yes	SLG	No	N/A	0			N/A	
Yes	SLG	No	N/A	0			N/A	
Yes	SLG	No	N/A	0			N/A	
Yes	SLG	No	N/A	0			N/A	
Yes	SLG	No	N/A	0			N/A	
Yes	SLG	No	N/A	0			N/A	
Yes	SLG	No	N/A	0			N/A	
Yes	SLG	No	N/A	0			N/A	
Yes	SLG	No	N/A	0			N/A	
Yes	SLG	No	N/A	0			N/A	
Yes	SLG	No	N/A	0			N/A	
Yes	SLG	No	N/A	0			N/A	
Yes	SLG	No	N/A	0			N/A	
Yes	SLG	No	N/A	0			N/A	
Yes	SLG	No	N/A	0			N/A	
Yes	SLG	No	N/A	0			N/A	
Yes	SLG	No	N/A	0			N/A	
Yes	SLG	No	N/A	0			N/A	
Yes	SLG	No	Business F	1.75			N/A	
Yes	SLG	No	Custom Pr	2.22			N/A	
Yes	SLG	No	N/A	0			N/A	
Yes	SLG	No	Business F	3.78			N/A	
Yes	SLG	No	N/A	0			N/A	
Yes	SLG	No	N/A	0			N/A	
Yes	SLG	No	Custom Pr	15.58			N/A	
Yes	SLG	No	N/A	0			N/A	
Yes	SLG	No	N/A	0			N/A	
Yes	SLG	No	N/A	0			N/A	
Yes	SLG	No	N/A	0	All items re	2	2/2/2026	Alyssa Cur
Yes	SLG	No	N/A	0	All items re	1	2/2/2026	Alyssa Cur
Yes	SLG	No	Business F	2			N/A	
Yes	SLG	No	N/A	0			N/A	
Yes	SLG	No	N/A	0			N/A	
Yes	SLG	No	N/A	0	All items re	2	2/2/2026	Alyssa Cur
Yes	SLG	No	N/A	0	All items re	1	2/2/2026	Alyssa Cur
Yes	SLG	No	N/A	0	All items re	4	2/2/2026	Alyssa Cur
Yes	SLG	No	Quantity D	2.35	All items re	5	2/2/2026	Alyssa Cur

Yes	SLG	No	N/A	0	All items re	4	2/2/2026	Alyssa Cur
Yes	SLG	No	N/A	0	All items re	2	2/2/2026	Alyssa Cur
Yes	SLG	No	Business F	0.5	All items re	1	2/2/2026	Alyssa Cur
Yes	SLG	No	N/A	0			N/A	
Yes	SLG	No	N/A	0			N/A	
Yes	SLG	No	N/A	0			N/A	
Yes	SLG	No	N/A	0			N/A	
Yes	SLG	No	N/A	0	All items re	1	1/29/2026	Elizabeth K
Yes	SLG	No	N/A	0	All items re	1	1/29/2026	Elizabeth K
Yes	SLG	No	N/A	0	Pending		1/29/2026	Elizabeth K
Yes	SLG	No	Business F	0.57	Pending		1/29/2026	Elizabeth K
Yes	SLG	No	Business F	8.7	All items re	1	1/29/2026	Elizabeth K
Yes	SLG	No	N/A	0	All items re	1	1/29/2026	Elizabeth K
Yes	SLG	No	N/A	0	Partially re	4	1/29/2026	Elizabeth K
Yes	SLG	No	N/A	0			N/A	
Yes	SLG	No	Quantity D	0.47			N/A	
Yes	SLG	No	N/A	0			N/A	
Yes	SLG	No	Quantity D	0.94			N/A	
Yes	SLG	No	Quantity D	0.47			N/A	
Yes	SLG	No	Quantity D	0.47			N/A	
Yes	SLG	No	N/A	0			N/A	
Yes	SLG	No	N/A	0			N/A	
Yes	SLG	No	Quantity D	0			N/A	
Yes	SLG	No	N/A	0			N/A	
Yes	SLG	No	N/A	0			N/A	
Yes	SLG	No	Business F	0.71	All items re	1	3/10/2026	Alyssa Cur
Yes	SLG	No	Business F	1.15			N/A	
Yes	SLG	No	Business F	0.01			N/A	
Yes	SLG	No	N/A	0			N/A	
Yes	SLG	No	N/A	0			N/A	
Yes	SLG	No	N/A	0			N/A	
Yes	SLG	No	Business F	5.4			N/A	
Yes	SLG	No	N/A	0			N/A	
Yes	SLG	No	Business F	2			N/A	
Yes	SLG	No	N/A	0			N/A	
Yes	SLG	No	N/A	0			N/A	
Yes	SLG	No	N/A	0			N/A	
Yes	SLG	No	N/A	0			N/A	
Yes	SLG	No	N/A	0			N/A	
Yes	SLG	No	Custom Pr	1.82			N/A	
Yes	SLG	No	Business F	1.65			N/A	
Yes	SLG	No	N/A	0			N/A	
Yes	SLG	No	N/A	0	All items re	1	1/29/2026	Alyssa Cur
Yes	SLG	No	Business F	0.8			N/A	
Yes	SLG	No	N/A	0			N/A	
Yes	SLG	No	N/A	0			N/A	
Yes	SLG	No	Business F	1.08			N/A	
Yes	SLG	No	Business F	0.45			N/A	
Yes	SLG	No	N/A	0			N/A	

Yes	SLG	No	N/A	0			N/A	
Yes	SLG	No	N/A	0			N/A	
Yes	SLG	No	Business F	0.02			N/A	
Yes	SLG	No	N/A	0			N/A	
Yes	SLG	No	N/A	0	All items re	1	2/2/2026	Alyssa Cur
Yes	SLG	No	Business F	5.7	All items re	1	2/2/2026	Alyssa Cur
Yes	SLG	No	N/A	0			N/A	
Yes	SLG	No	N/A	0			N/A	
Yes	SLG	No	N/A	0			N/A	
Yes	SLG	No	N/A	0			N/A	
Yes	SLG	No	N/A	0			N/A	
Yes	SLG	No	N/A	0			N/A	
Yes	SLG	No	Business F	0.1			N/A	
Yes	SLG	No	Custom Pr	11.58			N/A	
Yes	SLG	No	N/A	0			N/A	
Yes	SLG	No	N/A	0			N/A	
Yes	SLG	No	Business F	3			N/A	
Yes	SLG	No	N/A	0			N/A	
Yes	SLG	No	N/A	0			N/A	
Yes	SLG	No	N/A	0			N/A	
Yes	SLG	No	Custom Pr	13.35			N/A	
Yes	SLG	No	N/A	0			N/A	
Yes	SLG	No	N/A	0			N/A	
Yes	SLG	No	N/A	0			N/A	
Yes	SLG	No	N/A	0			N/A	
Yes	SLG	No	Business F	1.1			N/A	
Yes	SLG	No	Quantity D	4.08			N/A	
Yes	SLG	No	Business F	0.58			N/A	
Yes	SLG	No	N/A	0			N/A	
Yes	SLG	No	N/A	0			N/A	
Yes	SLG	No	N/A	0			N/A	
Yes	SLG	No	N/A	0			N/A	
Yes	SLG	No	Business F	0.3			N/A	
Yes	SLG	No	N/A	0			N/A	
Yes	SLG	No	Business F	0.09			N/A	
Yes	SLG	No	N/A	0			N/A	
Yes	SLG	No	N/A	0			N/A	
Yes	SLG	No	Business F	1.01			N/A	
Yes	SLG	No	Business F	0.97			N/A	
Yes	SLG	No	Business F	2.11			N/A	
Yes	SLG	No	N/A	0			N/A	
Yes	SLG	No	Business F	1.8			N/A	
Yes	SLG	No	Quantity D	79			N/A	
Yes	SLG	No	Quantity D	4.04			N/A	
Yes	SLG	No	Business F	1			N/A	
Yes	SLG	No	N/A	0			N/A	
Yes	SLG	No	N/A	0			N/A	
Yes	SLG	No	Business F	0.5			N/A	
Yes	SLG	No	N/A	0			N/A	

Yes	SLG	No	N/A	0			N/A	
Yes	SLG	No	Custom Pr	1.69			N/A	
Yes	SLG	No	N/A	0			N/A	
Yes	SLG	No	N/A	0			N/A	
Yes	SLG	No	N/A	0			N/A	
Yes	SLG	No	N/A	0			N/A	
Yes	SLG	No	N/A	0			N/A	
Yes	SLG	No	Quantity D	1.64			N/A	
Yes	SLG	No	N/A	0			N/A	
Yes	SLG	No	Business F	4			N/A	
Yes	SLG	No	N/A	0	All items re	1	1/27/2026	Alyssa Cur
Yes	SLG	No	N/A	0	All items re	2	1/27/2026	Alyssa Cur
Yes	SLG	No	N/A	0			N/A	
Yes	SLG	No	N/A	0			N/A	
Yes	SLG	No	N/A	0			N/A	
Yes	SLG	No	Quantity D	1.2			N/A	
Yes	SLG	No	N/A	0			N/A	
Yes	SLG	No	N/A	0	All items re	4	1/27/2026	Alyssa Cur
Yes	SLG	No	Business F	0.2			N/A	
Yes	SLG	No	N/A	0			N/A	
Yes	SLG	No	N/A	0			N/A	
Yes	SLG	No	Business F	0.01			N/A	
Yes	SLG	No	Business F	2			N/A	
Yes	SLG	No	N/A	0			N/A	
Yes	SLG	No	N/A	0			N/A	
Yes	SLG	No	N/A	0			N/A	
Yes	SLG	No	N/A	0			N/A	
Yes	SLG	No	N/A	0			N/A	
Yes	SLG	No	N/A	0			N/A	
Yes	SLG	No	N/A	0	All items re	1	1/27/2026	Alyssa Cur
Yes	SLG	No	N/A	0	All items re	4	1/27/2026	Alyssa Cur
Yes	SLG	No	N/A	0			N/A	
Yes	SLG	No	N/A	0			N/A	
Yes	SLG	No	N/A	0			N/A	
Yes	SLG	No	N/A	0	All items re	1	1/27/2026	Alyssa Cur
Yes	SLG	No	Business F	3.4			N/A	
Yes	SLG	No	N/A	0			N/A	
Yes	SLG	No	N/A	0			N/A	
Yes	SLG	No	N/A	0			N/A	
Yes	SLG	No	N/A	0			N/A	
Yes	SLG	No	N/A	0			N/A	
Yes	SLG	No	N/A	0			N/A	
Yes	SLG	No	N/A	0			N/A	
Yes	SLG	No	N/A	0			N/A	
Yes	SLG	No	Business F	1.46			N/A	
Yes	SLG	No	Custom Pr	8.62			N/A	
Yes	SLG	No	N/A	0			N/A	
Yes	SLG	No	N/A	0			N/A	
Yes	SLG	No	N/A	0			N/A	

Yes	SLG	No	N/A	0			N/A	
Yes	SLG	No	N/A	0			N/A	
Yes	SLG	No	N/A	0			N/A	
Yes	SLG	No	Quantity D	7.11			N/A	
Yes	SLG	No	N/A	0			N/A	
Yes	SLG	No	N/A	0			N/A	
Yes	SLG	No	Business F	0.01			N/A	
Yes	SLG	No	Business F	2.09			N/A	
Yes	SLG	No	Business F	1.9			N/A	
Yes	SLG	No	N/A	0			N/A	
Yes	SLG	No	Business F	0.07			N/A	
Yes	SLG	No	N/A	0			N/A	
Yes	SLG	No	N/A	0			N/A	
Yes	SLG	No	Business F	0.04			N/A	
Yes	SLG	No	N/A	0			N/A	
Yes	SLG	No	N/A	0			N/A	
Yes	SLG	No	N/A	0			N/A	
Yes	SLG	No	N/A	0			N/A	
Yes	SLG	No	N/A	0			N/A	
Yes	SLG	No	N/A	0			N/A	
Yes	SLG	No	Custom Pr	1.43			N/A	
Yes	SLG	No	N/A	0			N/A	
Yes	SLG	No	Custom Pr	0.86			N/A	
Yes	SLG	No	N/A	0			N/A	
Yes	SLG	No	N/A	0			N/A	
Yes	SLG	No	N/A	0			N/A	
Yes	SLG	No	N/A	0			N/A	
Yes	SLG	No	Business F	1.9			N/A	
Yes	SLG	No	N/A	0			N/A	
Yes	SLG	No	N/A	0			N/A	
Yes	SLG	No	N/A	0			N/A	
Yes	SLG	No	Business F	21.21			N/A	
Yes	SLG	No	Quantity D	3.08			N/A	
Yes	SLG	No	N/A	0			N/A	
Yes	SLG	No	N/A	0			N/A	
Yes	SLG	No	N/A	0			N/A	
Yes	SLG	No	N/A	0			N/A	
Yes	SLG	No	N/A	0			N/A	
Yes	SLG	No	N/A	0			N/A	
Yes	SLG	No	Business F	1.66			N/A	
Yes	SLG	No	Business F	1.03			N/A	
Yes	SLG	No	N/A	0	All items re	3	1/27/2026	Alyssa Cur
Yes	SLG	No	N/A	0	All items re	1	1/27/2026	Alyssa Cur
Yes	SLG	No	N/A	0	All items re	1	1/27/2026	Alyssa Cur
Yes	SLG	No	Business F	0.95	All items re	1	1/27/2026	Alyssa Cur
Yes	SLG	No	N/A	0	All items re	2	1/27/2026	Alyssa Cur
Yes	SLG	No	N/A	0	All items re	1	1/27/2026	Alyssa Cur
Yes	SLG	No	N/A	0			N/A	
Yes	SLG	No	N/A	0			N/A	

Yes	SLG	No	N/A	0	N/A
Yes	SLG	No	N/A	0	N/A
Yes	SLG	No	N/A	0	N/A
Yes	SLG	No	N/A	0	N/A
Yes	SLG	No	N/A	0	N/A
Yes	SLG	No	N/A	0	N/A
Yes	SLG	No	N/A	0	N/A
Yes	SLG	No	N/A	0	N/A
Yes	SLG	No	N/A	0	N/A
Yes	SLG	No	N/A	0	N/A
Yes	SLG	No	N/A	0	N/A
Yes	SLG	No	N/A	0	N/A
Yes	SLG	No	N/A	0	N/A
Yes	SLG	No	Business F	1.26	N/A
Yes	SLG	No	N/A	0	N/A
Yes	SLG	No	N/A	0	N/A
Yes	SLG	No	Business F	2.57	N/A
Yes	SLG	No	N/A	0	N/A
Yes	SLG	No	N/A	0	N/A
Yes	SLG	No	N/A	0	N/A
Yes	SLG	No	N/A	0	N/A
Yes	SLG	No	Business F	0.5	N/A
Yes	SLG	No	N/A	0	N/A
Yes	SLG	No	N/A	0	N/A
Yes	SLG	No	Business F	0.6	N/A
Yes	SLG	No	Quantity D	2.44	N/A
Yes	SLG	No	Business F	0.05	N/A
Yes	SLG	No	N/A	0	N/A
Yes	SLG	No	N/A	0	N/A
Yes	SLG	No	Business F	8.15	N/A
Yes	SLG	No	N/A	0	N/A
Yes	SLG	No	N/A	0	N/A
Yes	SLG	No	N/A	0	N/A
Yes	SLG	No	N/A	0	N/A
Yes	SLG	No	Business F	0.95	N/A
Yes	SLG	No	Business F	1.15	N/A
No		No	N/A	0	N/A
Yes	SLG	No	N/A	0	N/A
Yes	SLG	No	Quantity D	1.84	N/A
Yes	SLG	No	Quantity D	1.28	N/A
Yes	SLG	No	N/A	0	N/A
Yes	SLG	No	Business F	2	N/A
Yes	SLG	No	N/A	0	N/A
Yes	SLG	No	N/A	0	N/A
Yes	SLG	No	Business F	2.19	N/A
Yes	SLG	No	Business F	0.01	N/A
Yes	SLG	No	N/A	0	N/A
Yes	SLG	No	N/A	0	N/A
Yes	SLG	No	N/A	0	N/A

Yes	SLG	No	Business F	5.66			N/A	
Yes	SLG	No	N/A	0			N/A	
Yes	SLG	No	N/A	0			N/A	
Yes	SLG	No	N/A	0			N/A	
Yes	SLG	No	Quantity D	0.11			N/A	
Yes	SLG	No	Business F	0.26			N/A	
Yes	SLG	No	N/A	0			N/A	
Yes	SLG	No	Business F	3			N/A	
Yes	SLG	No	N/A	0			N/A	
Yes	SLG	No	N/A	0			N/A	
Yes	SLG	No	N/A	0			N/A	
Yes	SLG	No	Business F	3.63			N/A	
Yes	SLG	No	Custom Pr	5			N/A	
Yes	SLG	No	N/A	0			N/A	
Yes	SLG	No	Business F	2.18			N/A	
Yes	SLG	No	N/A	0			N/A	
Yes	SLG	No	N/A	0			N/A	
Yes	SLG	No	N/A	0			N/A	
Yes	SLG	No	Business F	1.05			N/A	
Yes	SLG	No	Business F	16			N/A	
Yes	SLG	No	N/A	0			N/A	
Yes	SLG	No	N/A	0			N/A	
Yes	SLG	No	Quantity D	5.56	All items re	4	1/27/2026	Alyssa Cur
Yes	SLG	No	N/A	0			N/A	
Yes	SLG	No	Business F	1			N/A	
Yes	SLG	No	N/A	0			N/A	
Yes	SLG	No	N/A	0			N/A	
Yes	SLG	No	N/A	0			N/A	
Yes	SLG	No	N/A	0			N/A	
Yes	SLG	No	N/A	0			N/A	
Yes	SLG	No	N/A	0			N/A	
Yes	SLG	No	N/A	0			N/A	
Yes	SLG	No	Business F	10			N/A	
Yes	SLG	No	N/A	0			N/A	
Yes	SLG	No	Business F	0.59			N/A	
Yes	SLG	No	N/A	0			N/A	
Yes	SLG	No	N/A	0			N/A	
Yes	SLG	No	N/A	0			N/A	
Yes	SLG	No	N/A	0			N/A	
Yes	SLG	No	N/A	0			N/A	
Yes	SLG	No	N/A	0			N/A	
Yes	SLG	No	N/A	0			N/A	
Yes	SLG	No	N/A	0			N/A	
Yes	SLG	No	N/A	0			N/A	
Yes	SLG	No	N/A	0			N/A	
Yes	SLG	No	N/A	0			N/A	
Yes	SLG	No	N/A	0			N/A	
Yes	SLG	No	N/A	0			N/A	
Yes	SLG	No	N/A	0			N/A	

Yes	SLG	No	N/A	0			N/A	
Yes	SLG	No	N/A	0			N/A	
Yes	SLG	No	N/A	0			N/A	
Yes	SLG	No	N/A	0			N/A	
Yes	SLG	No	N/A	0			N/A	
Yes	SLG	No	N/A	0			N/A	
Yes	SLG	No	Business F	27.78			N/A	
Yes	SLG	No	N/A	0	All items re	2	2/9/2026	Alyssa Cur
Yes	SLG	No	N/A	0			N/A	
Yes	SLG	No	N/A	0			N/A	
Yes	SLG	No	N/A	0			N/A	
Yes	SLG	No	N/A	0			N/A	
Yes	SLG	No	N/A	0			N/A	
Yes	SLG	No	N/A	0			N/A	
Yes	SLG	No	N/A	0			N/A	
Yes	SLG	No	Business F	15.1			N/A	
Yes	SLG	No	Business F	0			N/A	
Yes	SLG	No	Business F	0			N/A	
Yes	SLG	No	N/A	0			N/A	
Yes	SLG	No	Business F	0.75			N/A	
Yes	SLG	No	Business F	1			N/A	
Yes	SLG	No	N/A	0			N/A	
Yes	SLG	No	N/A	0			N/A	
Yes	SLG	No	N/A	0			N/A	
Yes	SLG	No	N/A	0			N/A	
Yes	SLG	No	Business F	0.44			N/A	
Yes	SLG	No	Business F	0.01			N/A	
Yes	SLG	No	N/A	0			N/A	
Yes	SLG	No	Custom Pr	3.31			N/A	
Yes	SLG	No	Business F	3			N/A	
Yes	SLG	No	Business F	4			N/A	
Yes	SLG	No	N/A	0			N/A	
Yes	SLG	No	N/A	0			N/A	
Yes	SLG	No	N/A	0			N/A	
Yes	SLG	No	N/A	0			N/A	
Yes	SLG	No	Custom Pr	6.31			N/A	
Yes	SLG	No	N/A	0			N/A	
Yes	SLG	No	Custom Pr	1.27			N/A	
Yes	SLG	No	Business F	0.07			N/A	
Yes	SLG	No	N/A	0			N/A	
Yes	SLG	No	N/A	0			N/A	
Yes	SLG	No	N/A	0			N/A	
Yes	SLG	No	Business F	10			N/A	
Yes	SLG	No	N/A	0			N/A	
Yes	SLG	No	Business F	1			N/A	
Yes	SLG	No	Business F	0.65			N/A	
Yes	SLG	No	Quantity D	4.94			N/A	
Yes	SLG	No	Quantity D	5.56			N/A	
Yes	SLG	No	Business F	10.8			N/A	

Yes	SLG	No	N/A	0			N/A	
Yes	SLG	No	N/A	0			N/A	
Yes	SLG	No	N/A	0			N/A	
Yes	SLG	No	Business F	19.2			N/A	
Yes	SLG	No	Business F	1.73			N/A	
Yes	SLG	No	N/A	0			N/A	
Yes	SLG	No	N/A	0			N/A	
Yes	SLG	No	N/A	0			N/A	
Yes	SLG	No	N/A	0			N/A	
Yes	SLG	No	N/A	0			N/A	
Yes	SLG	No	N/A	0			N/A	
Yes	SLG	No	N/A	0			N/A	
Yes	SLG	No	Custom Pr	6			N/A	
Yes	SLG	No	Custom Pr	4			N/A	
Yes	SLG	No	Custom Pr	1.86			N/A	
Yes	SLG	No	Business F	3			N/A	
Yes	SLG	No	Business F	0.03			N/A	
Yes	SLG	No	N/A	0			N/A	
Yes	SLG	No	Custom Pr	4.5			N/A	
Yes	SLG	No	Business F	0.01			N/A	
Yes	SLG	No	Business F	1			N/A	
Yes	SLG	No	N/A	0			N/A	
Yes	SLG	No	Business F	0			N/A	
Yes	SLG	No	N/A	0			N/A	
Yes	SLG	No	Business F	0.9			N/A	
Yes	SLG	No	N/A	0			N/A	
Yes	SLG	No	N/A	0			N/A	
Yes	SLG	No	N/A	0			N/A	
Yes	SLG	No	Business F	0.5			N/A	
Yes	SLG	No	Business F	6.42			N/A	
Yes	SLG	No	N/A	0			N/A	
Yes	SLG	No	N/A	0			N/A	
Yes	SLG	No	Business F	9.78			N/A	
Yes	SLG	No	Business F	0.5	All items re	1	########	Gladis Arte
Yes	SLG	No	Custom Pr	0.56	All items re	1	########	Gladis Arte
Yes	SLG	No	N/A	0			N/A	
Yes	SLG	No	N/A	0			N/A	
Yes	SLG	No	Business F	1			N/A	
Yes	SLG	No	N/A	0			N/A	
Yes	SLG	No	Custom Pr	3.71			N/A	
Yes	SLG	No	N/A	0			N/A	
Yes	SLG	No	N/A	0			N/A	
Yes	SLG	No	Quantity D	227.25			N/A	
Yes	SLG	No	N/A	0			N/A	
Yes	SLG	No	Business F	11			N/A	
Yes	SLG	No	N/A	0			N/A	
Yes	SLG	No	N/A	0			N/A	
Yes	SLG	No	Business F	0.5			N/A	
Yes	SLG	No	N/A	0			N/A	

Yes	SLG	No	N/A	0			N/A	
Yes	SLG	No	N/A	0			N/A	
Yes	SLG	No	Quantity D	5.44			N/A	
Yes	SLG	No	Business F	0.04			N/A	
Yes	SLG	No	N/A	0			N/A	
Yes	SLG	No	N/A	0			N/A	
Yes	SLG	No	Business F	18.9			N/A	
Yes	SLG	No	Business F	0.24			N/A	
Yes	SLG	No	N/A	0			N/A	
Yes	SLG	No	N/A	0			N/A	
Yes	SLG	No	N/A	0			N/A	
Yes	SLG	No	N/A	0			N/A	
Yes	SLG	No	N/A	0			N/A	
Yes	SLG	No	Business F	11.4			N/A	
Yes	SLG	No	Custom Pr	0.82			N/A	
Yes	SLG	No	N/A	0			N/A	
Yes	SLG	No	N/A	0			N/A	
Yes	SLG	No	Quantity D	5.56			N/A	
Yes	SLG	No	Quantity D	227.25			N/A	
Yes	SLG	No	N/A	0			N/A	
Yes	SLG	No	Custom Pr	4.25			N/A	
Yes	SLG	No	Business F	2.88			N/A	
Yes	SLG	No	N/A	0			N/A	
Yes	SLG	No	Business F	0.45			N/A	
Yes	SLG	No	Business F	1.2			N/A	
Yes	SLG	No	N/A	0			N/A	
Yes	SLG	No	N/A	0			N/A	
Yes	SLG	No	Business F	17.78			N/A	
Yes	SLG	No	N/A	0			N/A	
Yes	SLG	No	Business F	0.71			N/A	
Yes	SLG	No	N/A	0			N/A	
Yes	SLG	No	N/A	0			N/A	
Yes	SLG	No	N/A	0			N/A	
Yes	SLG	No	N/A	0			N/A	
Yes	SLG	No	N/A	0			N/A	
Yes	SLG	No	N/A	0			N/A	
Yes	SLG	No	N/A	0			N/A	
Yes	SLG	No	N/A	0			N/A	
Yes	SLG	No	Business F	0.28			N/A	
Yes	SLG	No	N/A	0			N/A	
Yes	SLG	No	N/A	0			N/A	
Yes	SLG	No	N/A	0			N/A	
Yes	SLG	No	N/A	0	All items re	1	########	Gladis Arte
Yes	SLG	No	N/A	0	All items re	1	########	Gladis Arte
Yes	SLG	No	N/A	0	All items re	1	########	Gladis Arte
Yes	SLG	No	Business F	3	All items re	1	########	Gladis Arte
Yes	SLG	No	Custom Pr	3.8	All items re	1	########	Gladis Arte
Yes	SLG	No	Business F	2.24	All items re	1	########	Gladis Arte
Yes	SLG	No	Business F	0.05			N/A	

Yes	SLG	No	N/A	0	N/A
Yes	SLG	No	N/A	0	N/A
Yes	SLG	No	Business F	0	N/A
Yes	SLG	No	N/A	0	N/A
Yes	SLG	No	N/A	0	N/A
Yes	SLG	No	N/A	0	N/A
Yes	SLG	No	N/A	0	N/A
Yes	SLG	No	N/A	0	N/A
Yes	SLG	No	N/A	0	N/A
Yes	SLG	No	N/A	0	N/A
Yes	SLG	No	N/A	0	N/A
Yes	SLG	No	N/A	0	N/A
Yes	SLG	No	N/A	0	N/A
Yes	SLG	No	N/A	0	N/A
Yes	SLG	No	N/A	0	N/A
Yes	SLG	No	N/A	0	N/A
Yes	SLG	No	N/A	0	N/A
Yes	SLG	No	Business F	0	N/A
Yes	SLG	No	N/A	0	N/A
Yes	SLG	No	N/A	0	N/A
Yes	SLG	No	N/A	0	N/A
Yes	SLG	No	N/A	0	N/A
Yes	SLG	No	N/A	0	N/A
Yes	SLG	No	N/A	0	N/A
Yes	SLG	No	N/A	0	N/A
Yes	SLG	No	N/A	0	N/A
Yes	SLG	No	N/A	0	N/A
Yes	SLG	No	N/A	0	N/A
Yes	SLG	No	N/A	0	N/A
Yes	SLG	No	N/A	0	N/A
Yes	SLG	No	N/A	0	N/A
Yes	SLG	No	Business F	0.63	N/A
Yes	SLG	No	N/A	0	N/A
Yes	SLG	No	N/A	0	N/A
Yes	SLG	No	N/A	0	N/A
Yes	SLG	No	N/A	0	N/A
Yes	SLG	No	N/A	0	N/A
Yes	SLG	No	N/A	0	N/A
Yes	SLG	No	N/A	0	N/A
Yes	SLG	No	N/A	0	N/A
Yes	SLG	No	Business F	0.5	N/A
Yes	SLG	No	Business F	0.6	N/A
Yes	SLG	No	N/A	0	N/A
Yes	SLG	No	Business F	0.05	N/A
Yes	SLG	No	N/A	0	N/A
Yes	SLG	No	N/A	0	N/A
Yes	SLG	No	N/A	0	N/A
Yes	SLG	No	Business F	0.2	N/A
Yes	SLG	No	Quantity D	7	N/A
Yes	SLG	No	N/A	0	N/A
Yes	SLG	No	Business F	1.3	N/A

Yes	SLG	No	N/A	0	N/A
Yes	SLG	No	Business F	0.9	N/A
Yes	SLG	No	N/A	0	N/A
Yes	SLG	No	N/A	0	N/A
Yes	SLG	No	N/A	0	N/A
Yes	SLG	No	N/A	0	N/A
Yes	SLG	No	N/A	0	N/A
Yes	SLG	No	N/A	0	N/A
Yes	SLG	No	N/A	0	N/A
Yes	SLG	No	N/A	0	N/A
Yes	SLG	No	N/A	0	N/A
Yes	SLG	No	Business F	0.18	N/A
Yes	SLG	No	Business F	10.83	N/A
Yes	SLG	No	N/A	0	N/A
Yes	SLG	No	Custom Pr	0.83	N/A
Yes	SLG	No	N/A	0	N/A
Yes	SLG	No	N/A	0	N/A
No		No	N/A	0	N/A
Yes	SLG	No	N/A	0	N/A
Yes	SLG	No	Business F	1.45	N/A
Yes	SLG	No	N/A	0	N/A
Yes	SLG	No	Custom Pr	6.64	N/A
Yes	SLG	No	N/A	0	N/A
Yes	SLG	No	N/A	0	N/A
Yes	SLG	No	Business F	0.65	N/A
Yes	SLG	No	Business F	0.05	N/A
Yes	SLG	No	Business F	0.01	N/A
Yes	SLG	No	N/A	0	N/A
Yes	SLG	No	N/A	0	N/A
Yes	SLG	No	N/A	0	N/A
Yes	SLG	No	N/A	0	N/A
Yes	SLG	No	N/A	0	N/A
Yes	SLG	No	N/A	0	N/A
Yes	SLG	No	N/A	0	N/A
Yes	SLG	No	N/A	0	N/A
Yes	SLG	No	Custom Pr	1.37	N/A
Yes	SLG	No	N/A	0	N/A
Yes	SLG	No	N/A	0	N/A
Yes	SLG	No	Business F	1	N/A
Yes	SLG	No	N/A	0	N/A
Yes	SLG	No	Business F	0.5	N/A
Yes	SLG	No	N/A	0	N/A
Yes	SLG	No	N/A	0	N/A
Yes	SLG	No	N/A	0	N/A
Yes	SLG	No	Business F	1	N/A
Yes	SLG	No	N/A	0	N/A
Yes	SLG	No	N/A	0	N/A
Yes	SLG	No	Business F	0.54	N/A
Yes	SLG	No	N/A	0	N/A
Yes	SLG	No	Business F	4.9	N/A

Yes	SLG	No	N/A	0			N/A	
Yes	SLG	No	N/A	0			N/A	
Yes	SLG	No	N/A	0			N/A	
Yes	SLG	No	N/A	0			N/A	
Yes	SLG	No	N/A	0			N/A	
Yes	SLG	No	N/A	0			N/A	
Yes	SLG	No	Business F	0.1			N/A	
Yes	SLG	No	N/A	0			N/A	
Yes	SLG	No	Custom Pr	2.55			N/A	
Yes	SLG	No	N/A	0			N/A	
Yes	SLG	No	N/A	0			N/A	
Yes	SLG	No	Business F	1.13			N/A	
Yes	SLG	No	N/A	0			N/A	
Yes	SLG	No	N/A	0			N/A	
Yes	SLG	No	N/A	0			N/A	
Yes	SLG	No	N/A	0			N/A	
Yes	SLG	No	N/A	0			N/A	
Yes	SLG	No	N/A	0			N/A	
Yes	SLG	No	N/A	0			N/A	
Yes	SLG	No	N/A	0			N/A	
Yes	SLG	No	N/A	0			N/A	
Yes	SLG	No	N/A	0	All items re	1	########	Gladis Arte
Yes	SLG	No	N/A	0			N/A	
Yes	SLG	No	N/A	0			N/A	
Yes	SLG	No	N/A	0			N/A	
Yes	SLG	No	N/A	0			N/A	
Yes	SLG	No	N/A	0			N/A	
Yes	SLG	No	N/A	0			N/A	
Yes	SLG	No	N/A	0			N/A	
Yes	SLG	No	N/A	0			N/A	
Yes	SLG	No	N/A	0			N/A	
Yes	SLG	No	N/A	0			N/A	
Yes	SLG	No	Business F	0.6			N/A	
Yes	SLG	No	N/A	0			N/A	
Yes	SLG	No	N/A	0			N/A	
Yes	SLG	No	N/A	0			N/A	
Yes	SLG	No	N/A	0			N/A	
Yes	SLG	No	N/A	0			N/A	
Yes	SLG	No	N/A	0			N/A	
Yes	SLG	No	N/A	0			N/A	
Yes	SLG	No	N/A	0			N/A	
Yes	SLG	No	N/A	0			N/A	
Yes	SLG	No	N/A	0			N/A	
Yes	SLG	No	N/A	0			N/A	
No		No	N/A	0			N/A	
Yes	SLG	No	N/A	0			N/A	
Yes	SLG	No	Business F	0.1			N/A	
Yes	SLG	No	N/A	0			N/A	
Yes	SLG	No	N/A	0			N/A	
Yes	SLG	No	N/A	0			N/A	
Yes	SLG	No	N/A	0			N/A	

Yes	SLG	No	N/A	0	N/A
Yes	SLG	No	Business F	1	N/A
Yes	SLG	No	N/A	0	N/A
Yes	SLG	No	Business F	10	N/A
Yes	SLG	No	Business F	0.62	N/A
Yes	SLG	No	N/A	0	N/A
Yes	SLG	No	N/A	0	N/A
Yes	SLG	No	N/A	0	N/A
Yes	SLG	No	N/A	0	N/A
Yes	SLG	No	Quantity D	1	N/A
No		No	Business F	0	N/A
Yes	SLG	No	Business F	0.54	N/A
Yes	SLG	No	Business F	0.47	N/A
Yes	SLG	No	N/A	0	N/A
Yes	SLG	No	Quantity D	4.89	N/A
Yes	SLG	No	N/A	0	N/A
Yes	SLG	No	N/A	0	N/A
Yes	SLG	No	N/A	0	N/A
Yes	SLG	No	N/A	0	N/A
Yes	SLG	No	Business F	0	N/A
Yes	SLG	No	N/A	0	N/A
Yes	SLG	No	N/A	0	N/A
Yes	SLG	No	N/A	0	N/A
Yes	SLG	No	N/A	0	N/A
Yes	SLG	No	Business F	0.18	N/A
Yes	SLG	No	N/A	0	N/A
Yes	SLG	No	N/A	0	N/A
Yes	SLG	No	Business F	0.2	N/A
Yes	SLG	No	N/A	0	N/A
Yes	SLG	No	Business F	0.15	N/A
Yes	SLG	No	Business F	0.3	N/A
Yes	SLG	No	N/A	0	N/A
Yes	SLG	No	N/A	0	N/A
Yes	SLG	No	Business F	0.09	N/A
Yes	SLG	No	N/A	0	N/A
Yes	SLG	No	N/A	0	N/A
Yes	SLG	No	N/A	0	N/A
Yes	SLG	No	N/A	0	N/A
Yes	SLG	No	N/A	0	N/A
Yes	SLG	No	N/A	0	N/A
Yes	SLG	No	Quantity D	3.72	N/A
Yes	SLG	No	Business F	4.2	N/A
Yes	SLG	No	N/A	0	N/A
Yes	SLG	No	N/A	0	N/A
Yes	SLG	No	N/A	0	N/A
Yes	SLG	No	N/A	0	N/A
Yes	SLG	No	N/A	0	N/A
Yes	SLG	No	N/A	0	N/A
Yes	SLG	No	N/A	0	N/A

Yes	SLG	No	N/A	0	N/A
Yes	SLG	No	N/A	0	N/A
Yes	SLG	No	N/A	0	N/A
Yes	SLG	No	N/A	0	N/A
Yes	SLG	No	N/A	0	N/A
Yes	SLG	No	N/A	0	N/A
Yes	SLG	No	N/A	0	N/A
Yes	SLG	No	N/A	0	N/A
Yes	SLG	No	N/A	0	N/A
Yes	SLG	No	N/A	0	N/A
Yes	SLG	No	N/A	0	N/A
Yes	SLG	No	Business F	0.8	N/A
Yes	SLG	No	Business F	0.65	N/A
Yes	SLG	No	Business F	0.95	N/A
Yes	SLG	No	N/A	0	N/A
Yes	SLG	No	Business F	0.22	N/A
Yes	SLG	No	Business F	2.5	N/A
Yes	SLG	No	Business F	9	N/A
Yes	SLG	No	Custom Pr	2.31	N/A
Yes	SLG	No	N/A	0	N/A
Yes	SLG	No	N/A	0	N/A
Yes	SLG	No	Quantity D	0.6	N/A
Yes	SLG	No	N/A	0	N/A
Yes	SLG	No	N/A	0	N/A
Yes	SLG	No	N/A	0	N/A
Yes	SLG	No	Business F	1.07	N/A
Yes	SLG	No	N/A	0	N/A
Yes	SLG	No	N/A	0	N/A
Yes	SLG	No	N/A	0	N/A
Yes	SLG	No	N/A	0	N/A
Yes	SLG	No	Custom Pr	0.46	N/A
Yes	SLG	No	N/A	0	N/A
Yes	SLG	No	N/A	0	N/A
Yes	SLG	No	N/A	0	N/A
Yes	SLG	No	N/A	0	N/A
Yes	SLG	No	N/A	0	N/A
Yes	SLG	No	Business F	0.01	N/A
Yes	SLG	No	N/A	0	N/A
Yes	SLG	No	N/A	0	N/A
Yes	SLG	No	N/A	0	N/A
Yes	SLG	No	N/A	0	N/A
Yes	SLG	No	N/A	0	N/A
Yes	SLG	No	N/A	0	N/A
Yes	SLG	No	Business F	0.75	N/A
Yes	SLG	No	Business F	0.75	N/A
Yes	SLG	No	Business F	0.9	N/A
Yes	SLG	No	N/A	0	N/A
Yes	SLG	No	Custom Pr	0.4	N/A
Yes	SLG	No	Quantity D	37.8	N/A
Yes	SLG	No	N/A	0	N/A

Yes	SLG	No	N/A	0	N/A
Yes	SLG	No	N/A	0	N/A
Yes	SLG	No	N/A	0	N/A
Yes	SLG	No	N/A	0	N/A
Yes	SLG	No	Business F	0.5	N/A
Yes	SLG	No	Custom Pr	2.46	N/A
Yes	SLG	No	N/A	0	N/A
Yes	SLG	No	N/A	0	N/A
Yes	SLG	No	N/A	0	N/A
Yes	SLG	No	Business F	0.45	N/A
Yes	SLG	No	Quantity D	26.84	N/A
Yes	SLG	No	N/A	0	N/A
Yes	SLG	No	Quantity D	4.77	N/A
Yes	SLG	No	N/A	0	N/A
Yes	SLG	No	N/A	0	N/A
Yes	SLG	No	Business F	0.01	N/A
Yes	SLG	No	Business F	4.47	N/A
Yes	SLG	No	N/A	0	N/A
Yes	SLG	No	Business F	0.01	N/A
Yes	SLG	No	N/A	0	N/A
Yes	SLG	No	Business F	2.6	N/A
Yes	SLG	No	N/A	0	N/A
Yes	SLG	No	N/A	0	N/A
Yes	SLG	No	Business F	4.99	N/A
Yes	SLG	No	Quantity D	2.94	N/A
Yes	SLG	No	Custom Pr	54.09	N/A
Yes	SLG	No	N/A	0	N/A
Yes	SLG	No	N/A	0	N/A
Yes	SLG	No	N/A	0	N/A
Yes	SLG	No	N/A	0	N/A
Yes	SLG	No	N/A	0	N/A
Yes	SLG	No	N/A	0	N/A
Yes	SLG	No	N/A	0	N/A
Yes	SLG	No	N/A	0	N/A
Yes	SLG	No	Custom Pr	0.46	N/A
Yes	SLG	No	Business F	4.84	N/A
Yes	SLG	No	Custom Pr	1.01	N/A
Yes	SLG	No	Business F	0.65	N/A
Yes	SLG	No	Business F	0.19	N/A
Yes	SLG	No	N/A	0	N/A
Yes	SLG	No	N/A	0	N/A
Yes	SLG	No	N/A	0	N/A
Yes	SLG	No	N/A	0	N/A
Yes	SLG	No	N/A	0	N/A
Yes	SLG	No	Business F	0.34	N/A
Yes	SLG	No	Business F	1.08	N/A
Yes	SLG	No	N/A	0	N/A
Yes	SLG	No	Business F	4.65	N/A
Yes	SLG	No	Business F	0.01	N/A

Yes	SLG	No	N/A	0	N/A
Yes	SLG	No	N/A	0	N/A
Yes	SLG	No	N/A	0	N/A
Yes	SLG	No	N/A	0	N/A
Yes	SLG	No	N/A	0	N/A
Yes	SLG	No	Custom Pr	2.17	N/A
Yes	SLG	No	N/A	0	N/A
Yes	SLG	No	N/A	0	N/A
Yes	SLG	No	Custom Pr	5.39	N/A
Yes	SLG	No	N/A	0	N/A
No		Yes	N/A	0	N/A
No		Yes	N/A	0	N/A
No		Yes	N/A	0	N/A
No		Yes	N/A	0	N/A
No		Yes	N/A	0	N/A
No		Yes	Business F	0.3	N/A
No		Yes	N/A	0	N/A
No		Yes	Quantity D	10	N/A
No		Yes	N/A	0	N/A
No		Yes	N/A	0	N/A
No		Yes	N/A	0	N/A
Yes	SLG	No	N/A	0	N/A
No		Yes	N/A	0	N/A
No		Yes	N/A	0	N/A
No		No	N/A	0	N/A
No		Yes	Business F	12.17	N/A
Yes	SLG	No	N/A	0	N/A
Yes	SLG	No	N/A	0	N/A
Yes	SLG	No	N/A	0	N/A
Yes	SLG	No	N/A	0	N/A
Yes	SLG	No	N/A	0	N/A
Yes	SLG	No	N/A	0	N/A
Yes	SLG	No	Business F	3	N/A
Yes	SLG	No	Quantity D	1.04	N/A
Yes	SLG	No	Business F	0.11	N/A
Yes	SLG	No	Business F	5	N/A
Yes	SLG	No	N/A	0	N/A
Yes	SLG	No	N/A	0	N/A
Yes	SLG	No	N/A	0	N/A
Yes	SLG	No	N/A	0	N/A
Yes	SLG	No	Business F	0.04	N/A
Yes	SLG	No	N/A	0	N/A
Yes	SLG	No	Business F	10	N/A
Yes	SLG	No	N/A	0	N/A
Yes	SLG	No	Business F	0.38	N/A
Yes	SLG	No	Business F	0.6	N/A
Yes	SLG	No	N/A	0	N/A
Yes	SLG	No	N/A	0	N/A
Yes	SLG	No	N/A	0	N/A

Yes	SLG	No	N/A	0	N/A
Yes	SLG	No	Business F	0.39	N/A
Yes	SLG	No	Business F	11	N/A
Yes	SLG	No	N/A	0	N/A
Yes	SLG	No	Business F	0.19	N/A
Yes	SLG	No	Quantity D	165.6	N/A
No		No	N/A	0	N/A
Yes	SLG	No	N/A	0	N/A
Yes	SLG	No	N/A	0	N/A
Yes	SLG	No	N/A	0	N/A
Yes	SLG	No	Business F	3.3	N/A
Yes	SLG	No	Business F	0.25	N/A
Yes	SLG	No	N/A	0	N/A
Yes	SLG	No	N/A	0	N/A
Yes	SLG	No	N/A	0	N/A
Yes	SLG	No	N/A	0	N/A
Yes	SLG	No	N/A	0	N/A
Yes	SLG	No	N/A	0	N/A
Yes	SLG	No	N/A	0	N/A
Yes	SLG	No	N/A	0	N/A
Yes	SLG	No	N/A	0	N/A
Yes	SLG	No	N/A	0	N/A
Yes	SLG	No	N/A	0	N/A
Yes	SLG	No	N/A	0	N/A
Yes	SLG	No	N/A	0	N/A
Yes	SLG	No	N/A	0	N/A
Yes	SLG	No	N/A	0	N/A
Yes	SLG	No	N/A	0	N/A
Yes	SLG	No	N/A	0	N/A
Yes	SLG	No	Custom Pr	19.11	N/A
Yes	SLG	No	Business F	10	N/A
Yes	SLG	No	Business F	0.4	N/A
Yes	SLG	No	Business F	0.4	N/A
Yes	SLG	No	N/A	0	N/A
Yes	SLG	No	Business F	1.7	N/A
Yes	SLG	No	N/A	0	N/A
Yes	SLG	No	Business F	0.8	N/A
Yes	SLG	No	Business F	1.4	N/A
Yes	SLG	No	N/A	0	N/A
Yes	SLG	No	N/A	0	N/A
Yes	SLG	No	Business F	0.02	N/A
Yes	SLG	No	N/A	0	N/A
Yes	SLG	No	Business F	1.5	N/A
Yes	SLG	No	Quantity D	1.94	N/A
Yes	SLG	No	N/A	0	N/A
Yes	SLG	No	Custom Pr	0.34	N/A
Yes	SLG	No	N/A	0	N/A
Yes	SLG	No	Custom Pr	0	N/A

Yes	SLG	No	N/A	0	N/A
Yes	SLG	No	Business F	0.59	N/A
Yes	SLG	No	N/A	0	N/A
Yes	SLG	No	Custom Pr	12.69	N/A
Yes	SLG	No	N/A	0	N/A
Yes	SLG	No	N/A	0	N/A
Yes	SLG	No	Business F	0.1	N/A
Yes	SLG	No	N/A	0	N/A
Yes	SLG	No	Quantity D	10.3	N/A
Yes	SLG	No	Business F	1	N/A
No		No	N/A	0	N/A
Yes	SLG	No	Business F	1.04	N/A
Yes	SLG	No	N/A	0	N/A
Yes	SLG	No	N/A	0	N/A
Yes	SLG	No	N/A	0	N/A
Yes	SLG	No	N/A	0	N/A
No		No	N/A	0	N/A
Yes	SLG	No	N/A	0	N/A
Yes	SLG	No	Business F	1.58	N/A
Yes	SLG	No	N/A	0	N/A
Yes	SLG	No	Business F	0	N/A
Yes	SLG	No	N/A	0	N/A
Yes	SLG	No	N/A	0	N/A
Yes	SLG	No	N/A	0	N/A
Yes	SLG	No	N/A	0	N/A
Yes	SLG	No	Quantity D	1.92	N/A
Yes	SLG	No	N/A	0	N/A
Yes	SLG	No	N/A	0	N/A
Yes	SLG	No	N/A	0	N/A
Yes	SLG	No	N/A	0	N/A
Yes	SLG	No	Custom Pr	10.36	N/A
Yes	SLG	No	Business F	26.46	N/A
Yes	SLG	No	N/A	0	N/A
Yes	SLG	No	N/A	0	N/A
Yes	SLG	No	N/A	0	N/A
Yes	SLG	No	N/A	0	N/A
Yes	SLG	No	N/A	0	N/A
Yes	SLG	No	N/A	0	N/A
Yes	SLG	No	N/A	0	N/A
Yes	SLG	No	N/A	0	N/A
Yes	SLG	No	N/A	0	N/A
Yes	SLG	No	N/A	0	N/A
Yes	SLG	No	N/A	0	N/A
Yes	SLG	No	N/A	0	N/A
Yes	SLG	No	N/A	0	N/A
Yes	SLG	No	Business F	0.04	N/A
Yes	SLG	No	N/A	0	N/A
Yes	SLG	No	Business F	2.7	N/A
Yes	SLG	No	N/A	0	N/A
Yes	SLG	No	N/A	0	N/A

Yes	SLG	No	Business F	0.78	N/A
Yes	SLG	No	N/A	0	N/A
Yes	SLG	No	N/A	0	N/A
Yes	SLG	No	N/A	0	N/A
Yes	SLG	No	Business F	16.12	N/A
Yes	SLG	No	Business F	1.16	N/A
Yes	SLG	No	Business F	0.01	N/A
Yes	SLG	No	N/A	0	N/A
Yes	SLG	No	N/A	0	N/A
Yes	SLG	No	Quantity D	1.06	N/A
Yes	SLG	No	N/A	0	N/A
Yes	SLG	No	N/A	0	N/A
Yes	SLG	No	N/A	0	N/A
Yes	SLG	No	N/A	0	N/A
Yes	SLG	No	N/A	0	N/A
No		No	N/A	0	N/A
Yes	SLG	No	Business F	0.03	N/A
Yes	SLG	No	N/A	0	N/A
Yes	SLG	No	N/A	0	N/A
Yes	SLG	No	N/A	0	N/A
Yes	SLG	No	N/A	0	N/A
Yes	SLG	No	N/A	0	N/A
Yes	SLG	No	N/A	0	N/A
Yes	SLG	No	N/A	0	N/A
Yes	SLG	No	N/A	0	N/A
Yes	SLG	No	N/A	0	N/A
Yes	SLG	No	N/A	0	N/A
Yes	SLG	No	N/A	0	N/A
Yes	SLG	No	N/A	0	N/A
Yes	SLG	No	N/A	0	N/A
Yes	SLG	No	N/A	0	N/A
Yes	SLG	No	N/A	0	N/A
Yes	SLG	No	N/A	0	N/A
Yes	SLG	No	Custom Pr	0.69	N/A
Yes	SLG	No	N/A	0	N/A
Yes	SLG	No	N/A	0	N/A
Yes	SLG	No	N/A	0	N/A
Yes	SLG	No	N/A	0	N/A
Yes	SLG	No	N/A	0	N/A
Yes	SLG	No	Business F	0.8	N/A
Yes	SLG	No	N/A	0	N/A
Yes	SLG	No	Business F	15.15	N/A
Yes	SLG	No	N/A	0	N/A
Yes	SLG	No	N/A	0	N/A
Yes	SLG	No	Quantity D	9.8	N/A
Yes	SLG	No	N/A	0	N/A
Yes	SLG	No	N/A	0	N/A
Yes	SLG	No	Business F	0.1	N/A
Yes	SLG	No	N/A	0	N/A

Yes	SLG	No	N/A	0	N/A
Yes	SLG	No	N/A	0	N/A
Yes	SLG	No	Business F	0.01	N/A
Yes	SLG	No	N/A	0	N/A
Yes	SLG	No	N/A	0	N/A
Yes	SLG	No	Business F	7.58	N/A
Yes	SLG	No	N/A	0	N/A
Yes	SLG	No	N/A	0	N/A
Yes	SLG	No	N/A	0	N/A
Yes	SLG	No	N/A	0	N/A
Yes	SLG	No	N/A	0	N/A
Yes	SLG	No	N/A	0	N/A
Yes	SLG	No	N/A	0	N/A
Yes	SLG	No	N/A	0	N/A
Yes	SLG	No	N/A	0	N/A
Yes	SLG	No	N/A	0	N/A
Yes	SLG	No	N/A	0	N/A
Yes	SLG	No	N/A	0	N/A
Yes	SLG	No	N/A	0	N/A
Yes	SLG	No	N/A	0	N/A
Yes	SLG	No	N/A	0	N/A
Yes	SLG	No	Business F	0.22	N/A
Yes	SLG	No	N/A	0	N/A
Yes	SLG	No	Business F	1.45	N/A
Yes	SLG	No	Business F	0.33	N/A
Yes	SLG	No	N/A	0	N/A
Yes	SLG	No	N/A	0	N/A
Yes	SLG	No	Quantity D	0.2	N/A
Yes	SLG	No	Quantity D	0.18	N/A
Yes	SLG	No	Quantity D	0.82	N/A
Yes	SLG	No	Custom Pr	13.06	N/A
Yes	SLG	No	Quantity D	0.62	N/A
Yes	SLG	No	N/A	0	N/A
Yes	SLG	No	N/A	0	N/A
Yes	SLG	No	N/A	0	N/A
Yes	SLG	No	N/A	0	N/A
Yes	SLG	No	Business F	2	N/A
Yes	SLG	No	N/A	0	N/A
Yes	SLG	No	N/A	0	N/A
Yes	SLG	No	N/A	0	N/A
Yes	SLG	No	N/A	0	N/A
Yes	SLG	No	Business F	0.97	N/A
Yes	SLG	No	N/A	0	N/A
Yes	SLG	No	Business F	6.16	N/A
Yes	SLG	No	N/A	0	N/A
Yes	SLG	No	N/A	0	N/A
Yes	SLG	No	Business F	10.15	N/A
Yes	SLG	No	N/A	0	N/A

Yes	SLG	No	Business F	0.22	N/A
Yes	SLG	No	Business F	0.19	N/A
Yes	SLG	No	Quantity D	21.18	N/A
Yes	SLG	No	N/A	0	N/A
Yes	SLG	No	N/A	0	N/A
Yes	SLG	No	N/A	0	N/A
Yes	SLG	No	N/A	0	N/A
Yes	SLG	No	N/A	0	N/A
Yes	SLG	No	N/A	0	N/A
Yes	SLG	No	N/A	0	N/A
Yes	SLG	No	Business F	0.1	N/A
Yes	SLG	No	N/A	0	N/A
Yes	SLG	No	N/A	0	N/A
Yes	SLG	No	N/A	0	N/A
Yes	SLG	No	N/A	0	N/A
Yes	SLG	No	N/A	0	N/A
Yes	SLG	No	N/A	0	N/A
Yes	SLG	No	N/A	0	N/A
Yes	SLG	No	N/A	0	N/A
Yes	SLG	No	N/A	0	N/A
Yes	SLG	No	N/A	0	N/A
Yes	SLG	No	N/A	0	N/A
Yes	SLG	No	Business F	1.54	N/A
Yes	SLG	No	N/A	0	N/A
Yes	SLG	No	N/A	0	N/A
Yes	SLG	No	N/A	0	N/A
Yes	SLG	No	Business F	1	N/A
Yes	SLG	No	N/A	0	N/A
Yes	SLG	No	N/A	0	N/A
Yes	SLG	No	N/A	0	N/A
Yes	SLG	No	Custom Pr	66.96	N/A
Yes	SLG	No	N/A	0	N/A
Yes	SLG	No	N/A	0	N/A
Yes	SLG	No	N/A	0	N/A
Yes	SLG	No	N/A	0	N/A
Yes	SLG	No	N/A	0	N/A
Yes	SLG	No	N/A	0	N/A
Yes	SLG	No	Business F	1.16	N/A
Yes	SLG	No	N/A	0	N/A
Yes	SLG	No	Business F	26	N/A
Yes	SLG	No	Quantity D	88.24	N/A
Yes	SLG	No	N/A	0	N/A
No		No	N/A	0	N/A
Yes	SLG	No	N/A	0	N/A
Yes	SLG	No	N/A	0	N/A
Yes	SLG	No	N/A	0	N/A
Yes	SLG	No	Business F	1.06	N/A
Yes	SLG	No	Business F	0.28	N/A
Yes	SLG	No	Business F	0.18	N/A
Yes	SLG	No	N/A	0	N/A

Yes	SLG	No	N/A	0	N/A
Yes	SLG	No	N/A	0	N/A
Yes	SLG	No	Custom Pr	3.99	N/A
Yes	SLG	No	N/A	0	N/A
Yes	SLG	No	Business F	1	N/A
Yes	SLG	No	Business F	1.27	N/A
Yes	SLG	No	N/A	0	N/A
Yes	SLG	No	N/A	0	N/A
Yes	SLG	No	Business F	3.4	N/A
Yes	SLG	No	N/A	0	N/A
Yes	SLG	No	N/A	0	N/A
Yes	SLG	No	N/A	0	N/A
Yes	SLG	No	Business F	7.68	N/A
Yes	SLG	No	N/A	0	N/A
Yes	SLG	No	N/A	0	N/A
Yes	SLG	No	N/A	0	N/A
Yes	SLG	No	N/A	0	N/A
Yes	SLG	No	N/A	0	N/A
Yes	SLG	No	Business F	5.55	N/A
Yes	SLG	No	Business F	0.28	N/A
Yes	SLG	No	N/A	0	N/A
Yes	SLG	No	N/A	0	N/A
Yes	SLG	No	Business F	2.03	N/A
Yes	SLG	No	N/A	0	N/A
Yes	SLG	No	N/A	0	N/A
Yes	SLG	No	N/A	0	N/A
Yes	SLG	No	N/A	0	N/A
Yes	SLG	No	N/A	0	N/A
Yes	SLG	No	N/A	0	N/A
Yes	SLG	No	Business F	0.1	N/A
Yes	SLG	No	Business F	0.1	N/A
Yes	SLG	No	N/A	0	N/A
Yes	SLG	No	N/A	0	N/A
Yes	SLG	No	N/A	0	N/A
Yes	SLG	No	N/A	0	N/A
Yes	SLG	No	N/A	0	N/A
Yes	SLG	No	N/A	0	N/A
Yes	SLG	No	N/A	0	N/A
Yes	SLG	No	N/A	0	N/A
Yes	SLG	No	Quantity D	0.38	N/A
Yes	SLG	No	N/A	0	N/A
Yes	SLG	No	N/A	0	N/A
Yes	SLG	No	N/A	0	N/A
Yes	SLG	No	N/A	0	N/A
Yes	SLG	No	N/A	0	N/A
Yes	SLG	No	N/A	0	N/A
Yes	SLG	No	N/A	0	N/A
Yes	SLG	No	N/A	0	N/A

Yes	SLG	No	N/A	0	N/A
Yes	SLG	No	N/A	0	N/A
Yes	SLG	No	N/A	0	N/A
Yes	SLG	No	N/A	0	N/A
Yes	SLG	No	N/A	0	N/A
Yes	SLG	No	Business F	2.2	N/A
Yes	SLG	No	Business F	1.7	N/A
Yes	SLG	No	Quantity D	5.4	N/A
Yes	SLG	No	Business F	3.5	N/A
Yes	SLG	No	N/A	0	N/A
Yes	SLG	No	N/A	0	N/A
Yes	SLG	No	N/A	0	N/A
Yes	SLG	No	N/A	0	N/A
Yes	SLG	No	N/A	0	N/A
Yes	SLG	No	N/A	0	N/A
Yes	SLG	No	N/A	0	N/A
Yes	SLG	No	Business F	5.67	N/A
Yes	SLG	No	N/A	0	N/A
Yes	SLG	No	N/A	0	N/A
Yes	SLG	No	Business F	2	N/A
Yes	SLG	No	Business F	1.7	N/A
Yes	SLG	No	N/A	0	N/A
Yes	SLG	No	Business F	0.01	N/A
Yes	SLG	No	N/A	0	N/A
Yes	SLG	No	N/A	0	N/A
Yes	SLG	No	N/A	0	N/A
Yes	SLG	No	Business F	0.2	N/A
Yes	SLG	No	N/A	0	N/A
Yes	SLG	No	Business F	0.06	N/A
Yes	SLG	No	N/A	0	N/A
Yes	SLG	No	N/A	0	N/A
Yes	SLG	No	N/A	0	N/A
Yes	SLG	No	N/A	0	N/A
Yes	SLG	No	Business F	0.1	N/A
Yes	SLG	No	N/A	0	N/A
Yes	SLG	No	N/A	0	N/A
Yes	SLG	No	N/A	0	N/A
Yes	SLG	No	N/A	0	N/A
Yes	SLG	No	N/A	0	N/A
Yes	SLG	No	N/A	0	N/A
Yes	SLG	No	Business F	2	N/A
Yes	SLG	No	N/A	0	N/A
Yes	SLG	No	Business F	1.99	N/A
Yes	SLG	No	Business F	78.12	N/A
No		No	N/A	0	N/A
Yes	SLG	No	Business F	7.95	N/A
Yes	SLG	No	Custom Pr	125.99	N/A
Yes	SLG	No	N/A	0	N/A

Yes	SLG	No	N/A	0	N/A
Yes	SLG	No	N/A	0	N/A
Yes	SLG	No	N/A	0	N/A
Yes	SLG	No	Business F	2	N/A
Yes	SLG	No	Business F	1.2	N/A
Yes	SLG	No	Quantity D	14.08	N/A
Yes	SLG	No	N/A	0	N/A
Yes	SLG	No	N/A	0	N/A
Yes	SLG	No	N/A	0	N/A
Yes	SLG	No	N/A	0	N/A
Yes	SLG	No	Business F	1	N/A
Yes	SLG	No	Quantity D	12.48	N/A
Yes	SLG	No	Quantity D	1.92	N/A
Yes	SLG	No	N/A	0	N/A
Yes	SLG	No	N/A	0	N/A
Yes	SLG	No	Business F	19.45	N/A
Yes	SLG	No	Business F	19.45	N/A
Yes	SLG	No	Business F	0.3	N/A
Yes	SLG	No	Business F	1.1	N/A
Yes	SLG	No	N/A	0	N/A
Yes	SLG	No	N/A	0	N/A
Yes	SLG	No	Quantity D	8.58	N/A
No		No	N/A	0	N/A
Yes	SLG	No	N/A	0	N/A
Yes	SLG	No	N/A	0	N/A
Yes	SLG	No	Business F	0.36	N/A
Yes	SLG	No	N/A	0	N/A
Yes	SLG	No	N/A	0	N/A
Yes	SLG	No	Business F	0.65	N/A
Yes	SLG	No	N/A	0	N/A
Yes	SLG	No	N/A	0	N/A
Yes	SLG	No	N/A	0	N/A
Yes	SLG	No	N/A	0	N/A
Yes	SLG	No	N/A	0	N/A
Yes	SLG	No	N/A	0	N/A
Yes	SLG	No	N/A	0	N/A
Yes	SLG	No	N/A	0	N/A
Yes	SLG	No	N/A	0	N/A
Yes	SLG	No	Business F	0.37	N/A
Yes	SLG	No	N/A	0	N/A
Yes	SLG	No	Business F	9	N/A
Yes	SLG	No	N/A	0	N/A
Yes	SLG	No	Quantity D	1.26	N/A
Yes	SLG	No	N/A	0	N/A
Yes	SLG	No	Business F	1	N/A
Yes	SLG	No	Quantity D	0.36	N/A
Yes	SLG	No	Business F	1.16	N/A
Yes	SLG	No	Business F	0.05	N/A

Yes	SLG	No	N/A	0	N/A
Yes	SLG	No	N/A	0	N/A
Yes	SLG	No	N/A	0	N/A
Yes	SLG	No	Business F	0.55	N/A
Yes	SLG	No	N/A	0	N/A
Yes	SLG	No	Quantity D	0.1	N/A
Yes	SLG	No	N/A	0	N/A
Yes	SLG	No	Quantity D	6.3	N/A
Yes	SLG	No	Business F	0.4	N/A
Yes	SLG	No	N/A	0	N/A
Yes	SLG	No	Business F	1.35	N/A
Yes	SLG	No	N/A	0	N/A
Yes	SLG	No	N/A	0	N/A
Yes	SLG	No	N/A	0	N/A
Yes	SLG	No	N/A	0	N/A
Yes	SLG	No	Quantity D	185.94	N/A
Yes	SLG	No	N/A	0	N/A
Yes	SLG	No	N/A	0	N/A
Yes	SLG	No	N/A	0	N/A
Yes	SLG	No	N/A	0	N/A
Yes	SLG	No	N/A	0	N/A
Yes	SLG	No	N/A	0	N/A
Yes	SLG	No	N/A	0	N/A
Yes	SLG	No	Business F	7.95	N/A
Yes	SLG	No	N/A	0	N/A
Yes	SLG	No	N/A	0	N/A
Yes	SLG	No	Business F	0.09	N/A
Yes	SLG	No	N/A	0	N/A
Yes	SLG	No	N/A	0	N/A
Yes	SLG	No	Quantity D	4.08	N/A
Yes	SLG	No	N/A	0	N/A
Yes	SLG	No	Business F	1	N/A
Yes	SLG	No	Custom Pr	4.8	N/A
Yes	SLG	No	Business F	0.29	N/A
Yes	SLG	No	Business F	1.3	N/A
Yes	SLG	No	Business F	11.58	N/A
Yes	SLG	No	Business F	0.01	N/A
Yes	SLG	No	Business F	1.05	N/A
Yes	SLG	No	N/A	0	N/A
Yes	SLG	No	N/A	0	N/A
Yes	SLG	No	Business F	0.1	N/A
Yes	SLG	No	Business F	4.22	N/A
Yes	SLG	No	N/A	0	N/A
Yes	SLG	No	N/A	0	N/A
Yes	SLG	No	N/A	0	N/A
No		Yes	Custom Pr	0.35	N/A
Yes	SLG	No	N/A	0	N/A
Yes	SLG	No	N/A	0	N/A
Yes	SLG	No	N/A	0	N/A

Yes	SLG	No	Business F	0.45	N/A
Yes	SLG	No	Business F	0.1	N/A
Yes	SLG	No	N/A	0	N/A
Yes	SLG	No	N/A	0	N/A
Yes	SLG	No	N/A	0	N/A
Yes	SLG	No	N/A	0	N/A
Yes	SLG	No	Custom Pr	0.02	N/A
Yes	SLG	No	Business F	3.19	N/A
Yes	SLG	No	N/A	0	N/A
Yes	SLG	No	N/A	0	N/A
Yes	SLG	No	Business F	1	N/A
Yes	SLG	No	Custom Pr	0.3	N/A
Yes	SLG	No	N/A	0	N/A
Yes	SLG	No	N/A	0	N/A
Yes	SLG	No	N/A	0	N/A
Yes	SLG	No	N/A	0	N/A
Yes	SLG	No	N/A	0	N/A
Yes	SLG	No	N/A	0	N/A
Yes	SLG	No	Business F	0.4	N/A
No		No	N/A	0	N/A
Yes	SLG	No	Business F	40.06	N/A
Yes	SLG	No	Business F	13.66	N/A
Yes	SLG	No	N/A	0	N/A
Yes	SLG	No	N/A	0	N/A
Yes	SLG	No	Business F	4.29	N/A
Yes	SLG	No	N/A	0	N/A
Yes	SLG	No	N/A	0	N/A
Yes	SLG	No	N/A	0	N/A
Yes	SLG	No	N/A	0	N/A
Yes	SLG	No	N/A	0	N/A
Yes	SLG	No	N/A	0	N/A
Yes	SLG	No	N/A	0	N/A
Yes	SLG	No	Business F	0.13	N/A
Yes	SLG	No	Business F	0.74	N/A
Yes	SLG	No	Business F	6.01	N/A
Yes	SLG	No	Custom Pr	1.17	N/A
Yes	SLG	No	N/A	0	N/A
Yes	SLG	No	N/A	0	N/A
Yes	SLG	No	Custom Pr	0.56	N/A
Yes	SLG	No	N/A	0	N/A
Yes	SLG	No	Business F	0.67	N/A
Yes	SLG	No	Custom Pr	6.01	N/A
Yes	SLG	No	Quantity D	3.25	N/A
Yes	SLG	No	N/A	0	N/A
Yes	SLG	No	Business F	0.1	N/A
Yes	SLG	No	N/A	0	N/A
Yes	SLG	No	N/A	0	N/A
Yes	SLG	No	N/A	0	N/A
Yes	SLG	No	Business F	0.1	N/A

Yes	SLG	No	Business F	0.4	N/A
Yes	SLG	No	Quantity D	32.16	N/A
Yes	SLG	No	N/A	0	N/A
Yes	SLG	No	N/A	0	N/A
Yes	SLG	No	Business F	10	N/A
Yes	SLG	No	Quantity D	19.26	N/A
Yes	SLG	No	N/A	0	N/A
Yes	SLG	No	N/A	0	N/A
Yes	SLG	No	N/A	0	N/A
Yes	SLG	No	N/A	0	N/A
Yes	SLG	No	N/A	0	N/A
Yes	SLG	No	N/A	0	N/A
Yes	SLG	No	Business F	1.32	N/A
Yes	SLG	No	Business F	0.5	N/A
Yes	SLG	No	Business F	0.39	N/A
Yes	SLG	No	Business F	2.86	N/A
Yes	SLG	No	N/A	0	N/A
Yes	SLG	No	N/A	0	N/A
Yes	SLG	No	Business F	2.5	N/A
Yes	SLG	No	N/A	0	N/A
Yes	SLG	No	Business F	0.4	N/A
Yes	SLG	No	N/A	0	N/A
Yes	SLG	No	N/A	0	N/A
Yes	SLG	No	Quantity D	21	N/A
Yes	SLG	No	N/A	0	N/A
Yes	SLG	No	N/A	0	N/A
Yes	SLG	No	N/A	0	N/A
Yes	SLG	No	Business F	7.58	N/A
Yes	SLG	No	Business F	0.55	N/A
Yes	SLG	No	N/A	0	N/A
Yes	SLG	No	N/A	0	N/A
Yes	SLG	No	N/A	0	N/A
Yes	SLG	No	Business F	5.58	N/A
Yes	SLG	No	N/A	0	N/A
Yes	SLG	No	Custom Pr	2.98	N/A
Yes	SLG	No	N/A	0	N/A
Yes	SLG	No	N/A	0	N/A
Yes	SLG	No	Business F	1.25	N/A
Yes	SLG	No	Quantity D	5.6	N/A
Yes	SLG	No	N/A	0	N/A
Yes	SLG	No	N/A	0	N/A
Yes	SLG	No	N/A	0	N/A
Yes	SLG	No	N/A	0	N/A
Yes	SLG	No	N/A	0	N/A
Yes	SLG	No	N/A	0	N/A
Yes	SLG	No	Business F	0.01	N/A
Yes	SLG	No	Quantity D	8.75	N/A
Yes	SLG	No	Quantity D	3.85	N/A
Yes	SLG	No	Business F	0.84	N/A

Yes	SLG	No	N/A	0	N/A
Yes	SLG	No	N/A	0	N/A
Yes	SLG	No	Business F	0.5	N/A
Yes	SLG	No	N/A	0	N/A
Yes	SLG	No	N/A	0	N/A
Yes	SLG	No	N/A	0	N/A
Yes	SLG	No	Custom Pr	0.99	N/A
Yes	SLG	No	N/A	0	N/A
Yes	SLG	No	N/A	0	N/A
Yes	SLG	No	N/A	0	N/A
Yes	SLG	No	N/A	0	N/A
Yes	SLG	No	N/A	0	N/A
Yes	SLG	No	N/A	0	N/A
Yes	SLG	No	Business F	0.26	N/A
Yes	SLG	No	Custom Pr	1.17	N/A
Yes	SLG	No	Custom Pr	1.24	N/A
Yes	SLG	No	N/A	0	N/A
Yes	SLG	No	N/A	0	N/A
Yes	SLG	No	N/A	0	N/A
Yes	SLG	No	N/A	0	N/A
Yes	SLG	No	Business F	1.1	N/A
Yes	SLG	No	N/A	0	N/A
Yes	SLG	No	N/A	0	N/A
Yes	SLG	No	N/A	0	N/A
Yes	SLG	No	N/A	0	N/A
Yes	SLG	No	Business F	0.5	N/A
Yes	SLG	No	N/A	0	N/A
Yes	SLG	No	N/A	0	N/A
Yes	SLG	No	Business F	39.9	N/A
Yes	SLG	No	Business F	0.1	N/A
Yes	SLG	No	Business F	0.11	N/A
Yes	SLG	No	Business F	0.14	N/A
Yes	SLG	No	N/A	0	N/A
Yes	SLG	No	Quantity D	0.9	N/A
Yes	SLG	No	Business F	0.01	N/A
Yes	SLG	No	N/A	0	N/A
Yes	SLG	No	Quantity D	2.24	N/A
Yes	SLG	No	N/A	0	N/A
Yes	SLG	No	Business F	0.5	N/A
Yes	SLG	No	N/A	0	N/A
Yes	SLG	No	N/A	0	N/A
Yes	SLG	No	Business F	0.35	N/A
Yes	SLG	No	N/A	0	N/A
Yes	SLG	No	N/A	0	N/A
Yes	SLG	No	N/A	0	N/A
Yes	SLG	No	Business F	2	N/A
Yes	SLG	No	N/A	0	N/A
Yes	SLG	No	Business F	0.11	N/A
Yes	SLG	No	Business F	0.01	N/A

Yes	SLG	No	N/A	0	N/A
Yes	SLG	No	N/A	0	N/A
Yes	SLG	No	N/A	0	N/A
Yes	SLG	No	N/A	0	N/A
Yes	SLG	No	Business F	0.04	N/A
Yes	SLG	No	N/A	0	N/A
Yes	SLG	No	Business F	6	N/A
Yes	SLG	No	N/A	0	N/A
Yes	SLG	No	Quantity D	0.9	N/A
Yes	SLG	No	N/A	0	N/A
Yes	SLG	No	N/A	0	N/A
Yes	SLG	No	Business F	0.69	N/A
Yes	SLG	No	N/A	0	N/A
Yes	SLG	No	N/A	0	N/A
Yes	SLG	No	Business F	0.47	N/A
Yes	SLG	No	N/A	0	N/A
Yes	SLG	No	N/A	0	N/A
Yes	SLG	No	Business F	0.24	N/A
Yes	SLG	No	Quantity D	295.5	N/A
Yes	SLG	No	Business F	1.05	N/A
Yes	SLG	No	Business F	0.07	N/A
Yes	SLG	No	N/A	0	N/A
Yes	SLG	No	N/A	0	N/A
Yes	SLG	No	Custom Pr	3.03	N/A
Yes	SLG	No	N/A	0	N/A
Yes	SLG	No	Quantity D	1.4	N/A
Yes	SLG	No	Quantity D	2.58	N/A
Yes	SLG	No	Business F	0.45	N/A
Yes	SLG	No	Business F	2.2	N/A
Yes	SLG	No	Custom Pr	0.16	N/A
Yes	SLG	No	Business F	0.11	N/A
Yes	SLG	No	N/A	0	N/A
Yes	SLG	No	Quantity D	0.44	N/A
Yes	SLG	No	Business F	1.6	N/A
Yes	SLG	No	N/A	0	N/A
Yes	SLG	No	Custom Pr	4.81	N/A
Yes	SLG	No	N/A	0	N/A
Yes	SLG	No	N/A	0	N/A
Yes	SLG	No	Business F	11.9	N/A
Yes	SLG	No	N/A	0	N/A
Yes	SLG	No	Business F	0.01	N/A
Yes	SLG	No	N/A	0	N/A
Yes	SLG	No	Quantity D	58.02	N/A
Yes	SLG	No	N/A	0	N/A
Yes	SLG	No	N/A	0	N/A
Yes	SLG	No	N/A	0	N/A
Yes	SLG	No	N/A	0	N/A
Yes	SLG	No	N/A	0	N/A
Yes	SLG	No	Business F	3	N/A

Yes	SLG	No	N/A	0	N/A
Yes	SLG	No	N/A	0	N/A
Yes	SLG	No	Business F	0.46	N/A
Yes	SLG	No	N/A	0	N/A
Yes	SLG	No	N/A	0	N/A
Yes	SLG	No	N/A	0	N/A
Yes	SLG	No	N/A	0	N/A
Yes	SLG	No	Business F	2.25	N/A
Yes	SLG	No	N/A	0	N/A
Yes	SLG	No	Custom Pr	11.04	N/A
Yes	SLG	No	Custom Pr	15.16	N/A
Yes	SLG	No	Quantity D	2.4	N/A
Yes	SLG	No	Business F	0	N/A
Yes	SLG	No	Business F	1.04	N/A
Yes	SLG	No	N/A	0	N/A
Yes	SLG	No	N/A	0	N/A
Yes	SLG	No	N/A	0	N/A
Yes	SLG	No	N/A	0	N/A
Yes	SLG	No	Business F	0.3	N/A
Yes	SLG	No	N/A	0	N/A
Yes	SLG	No	N/A	0	N/A
Yes	SLG	No	Business F	0.8	N/A
Yes	SLG	No	Custom Pr	2.17	N/A
Yes	SLG	No	Business F	1.67	N/A
Yes	SLG	No	N/A	0	N/A
Yes	SLG	No	Business F	0.72	N/A
Yes	SLG	No	N/A	0	N/A
Yes	SLG	No	N/A	0	N/A
Yes	SLG	No	N/A	0	N/A
Yes	SLG	No	N/A	0	N/A
Yes	SLG	No	N/A	0	N/A
Yes	SLG	No	Quantity D	2.07	N/A
Yes	SLG	No	N/A	0	N/A
Yes	SLG	No	Business F	1.2	N/A
Yes	SLG	No	N/A	0	N/A
Yes	SLG	No	N/A	0	N/A
Yes	SLG	No	N/A	0	N/A
Yes	SLG	No	N/A	0	N/A
Yes	SLG	No	N/A	0	N/A
Yes	SLG	No	N/A	0	N/A
Yes	SLG	No	N/A	0	N/A
Yes	SLG	No	N/A	0	N/A
Yes	SLG	No	N/A	0	N/A
Yes	SLG	No	N/A	0	N/A
Yes	SLG	No	N/A	0	N/A
Yes	SLG	No	N/A	0	N/A
Yes	SLG	No	N/A	0	N/A
Yes	SLG	No	N/A	0	N/A
Yes	SLG	No	N/A	0	N/A

Yes	SLG	No	N/A	0	N/A
Yes	SLG	No	N/A	0	N/A
Yes	SLG	No	N/A	0	N/A
Yes	SLG	No	Business F	35.4	N/A
Yes	SLG	No	Quantity D	1.2	N/A
Yes	SLG	No	Business F	0.5	N/A
Yes	SLG	No	N/A	0	N/A
Yes	SLG	No	Business F	0.39	N/A
Yes	SLG	No	Business F	1	N/A
Yes	SLG	No	Quantity D	1.6	N/A
Yes	SLG	No	N/A	0	N/A
Yes	SLG	No	N/A	0	N/A
Yes	SLG	No	N/A	0	N/A
Yes	SLG	No	N/A	0	N/A
Yes	SLG	No	N/A	0	N/A
Yes	SLG	No	N/A	0	N/A
Yes	SLG	No	Business F	0.73	N/A
Yes	SLG	No	Business F	2.01	N/A
Yes	SLG	No	Business F	0.01	N/A
Yes	SLG	No	N/A	0	N/A
Yes	SLG	No	N/A	0	N/A
Yes	SLG	No	Business F	1.05	N/A
Yes	SLG	No	Custom Pr	1.99	N/A
Yes	SLG	No	N/A	0	N/A
Yes	SLG	No	Business F	0.09	N/A
Yes	SLG	No	N/A	0	N/A
Yes	SLG	No	Business F	1.88	N/A
Yes	SLG	No	N/A	0	N/A
Yes	SLG	No	Business F	0.1	N/A
Yes	SLG	No	N/A	0	N/A
Yes	SLG	No	Business F	0.72	N/A
Yes	SLG	No	Business F	1.05	N/A
Yes	SLG	No	N/A	0	N/A
Yes	SLG	No	Custom Pr	2.54	N/A
Yes	SLG	No	Business F	0.04	N/A
Yes	SLG	No	N/A	0	N/A
Yes	SLG	No	N/A	0	N/A
Yes	SLG	No	Business F	2	N/A
Yes	SLG	No	Business F	1	N/A
Yes	SLG	No	N/A	0	N/A
Yes	SLG	No	Custom Pr	0.8	N/A
Yes	SLG	No	N/A	0	N/A
Yes	SLG	No	N/A	0	N/A
Yes	SLG	No	N/A	0	N/A
Yes	SLG	No	Business F	0.41	N/A
Yes	SLG	No	Business F	1	N/A
Yes	SLG	No	N/A	0	N/A
Yes	SLG	No	Quantity D	0	N/A
Yes	SLG	No	N/A	0	N/A

Yes	SLG	No	Business F	1.55	N/A
Yes	SLG	No	N/A	0	N/A
Yes	SLG	No	Business F	2.96	N/A
Yes	SLG	No	Business F	61.2	N/A
Yes	SLG	No	Quantity D	25.02	N/A
Yes	SLG	No	Business F	0.04	N/A
Yes	SLG	No	Business F	6	N/A
Yes	SLG	No	N/A	0	N/A
Yes	SLG	No	Business F	1.3	N/A
Yes	SLG	No	N/A	0	N/A
Yes	SLG	No	Custom Pr	1.1	N/A
Yes	SLG	No	Business F	0.68	N/A
Yes	SLG	No	Quantity D	33.64	N/A
Yes	SLG	No	N/A	0	N/A
Yes	SLG	No	N/A	0	N/A
No		No	N/A	0	N/A
Yes	SLG	No	Quantity D	79.3	N/A
Yes	SLG	No	Business F	10	N/A
Yes	SLG	No	N/A	0	N/A
Yes	SLG	No	N/A	0	N/A
Yes	SLG	No	Custom Pr	0.1	N/A
Yes	SLG	No	Business F	0.04	N/A
Yes	SLG	No	Business F	0.42	N/A
Yes	SLG	No	N/A	0	N/A
Yes	SLG	No	N/A	0	N/A
Yes	SLG	No	N/A	0	N/A
Yes	SLG	No	N/A	0	N/A
Yes	SLG	No	N/A	0	N/A
Yes	SLG	No	Business F	1.3	N/A
Yes	SLG	No	N/A	0	N/A
Yes	SLG	No	N/A	0	N/A
Yes	SLG	No	N/A	0	N/A
Yes	SLG	No	N/A	0	N/A
Yes	SLG	No	N/A	0	N/A
Yes	SLG	No	N/A	0	N/A
Yes	SLG	No	N/A	0	N/A
Yes	SLG	No	N/A	0	N/A
Yes	SLG	No	N/A	0	N/A
Yes	SLG	No	N/A	0	N/A
Yes	SLG	No	Business F	0.08	N/A
Yes	SLG	No	N/A	0	N/A
Yes	SLG	No	N/A	0	N/A
Yes	SLG	No	N/A	0	N/A
Yes	SLG	No	Business F	0.3	N/A
Yes	SLG	No	N/A	0	N/A
Yes	SLG	No	N/A	0	N/A
Yes	SLG	No	N/A	0	N/A
Yes	SLG	No	N/A	0	N/A
Yes	SLG	No	N/A	0	N/A

Yes	SLG	No	N/A	0	N/A
Yes	SLG	No	N/A	0	N/A
Yes	SLG	No	N/A	0	N/A
Yes	SLG	No	N/A	0	N/A
Yes	SLG	No	N/A	0	N/A
Yes	SLG	No	N/A	0	N/A
Yes	SLG	No	N/A	0	N/A
Yes	SLG	No	N/A	0	N/A
Yes	SLG	No	N/A	0	N/A
Yes	SLG	No	Business F	10	N/A
Yes	SLG	No	Business F	5.76	N/A
Yes	SLG	No	Custom Pr	1.53	N/A
Yes	SLG	No	Business F	1.6	N/A
Yes	SLG	No	N/A	0	N/A
Yes	SLG	No	N/A	0	N/A
Yes	SLG	No	Custom Pr	3.48	N/A
Yes	SLG	No	N/A	0	N/A
Yes	SLG	No	N/A	0	N/A
Yes	SLG	No	N/A	0	N/A
Yes	SLG	No	Business F	0.01	N/A
Yes	SLG	No	N/A	0	N/A
Yes	SLG	No	N/A	0	N/A
Yes	SLG	No	N/A	0	N/A
Yes	SLG	No	Business F	0.4	N/A
Yes	SLG	No	N/A	0	N/A
Yes	SLG	No	N/A	0	N/A
Yes	SLG	No	N/A	0	N/A
Yes	SLG	No	N/A	0	N/A
Yes	SLG	No	N/A	0	N/A
Yes	SLG	No	N/A	0	N/A
Yes	SLG	No	N/A	0	N/A
Yes	SLG	No	N/A	0	N/A
Yes	SLG	No	N/A	0	N/A
Yes	SLG	No	N/A	0	N/A
Yes	SLG	No	N/A	0	N/A
Yes	SLG	No	N/A	0	N/A
Yes	SLG	No	N/A	0	N/A
Yes	SLG	No	N/A	0	N/A
Yes	SLG	No	Quantity D	9.8	N/A
Yes	SLG	No	Quantity D	89.32	N/A
Yes	SLG	No	Business F	4.09	N/A
Yes	SLG	No	Business F	4.09	N/A
Yes	SLG	No	Custom Pr	28.11	N/A
Yes	SLG	No	N/A	0	N/A
Yes	SLG	No	Quantity D	912.93	N/A
Yes	SLG	No	Business F	2.03	N/A
Yes	SLG	No	Business F	1.74	N/A
Yes	SLG	No	Business F	1.26	N/A
Yes	SLG	No	N/A	0	N/A
Yes	SLG	No	N/A	0	N/A

Yes	SLG	No	N/A	0	N/A
Yes	SLG	No	N/A	0	N/A
Yes	SLG	No	N/A	0	N/A
Yes	SLG	No	N/A	0	N/A
Yes	SLG	No	N/A	0	N/A
Yes	SLG	No	N/A	0	N/A
Yes	SLG	No	N/A	0	N/A
Yes	SLG	No	N/A	0	N/A
Yes	SLG	No	N/A	0	N/A
Yes	SLG	No	N/A	0	N/A
Yes	SLG	No	N/A	0	N/A
Yes	SLG	No	N/A	0	N/A
Yes	SLG	No	N/A	0	N/A
Yes	SLG	No	Business F	0.4	N/A
Yes	SLG	No	Business F	1.97	N/A
Yes	SLG	No	N/A	0	N/A
Yes	SLG	No	N/A	0	N/A
Yes	SLG	No	N/A	0	N/A
Yes	SLG	No	N/A	0	N/A
Yes	SLG	No	Business F	1.9	N/A
Yes	SLG	No	Business F	0.74	N/A
Yes	SLG	No	Business F	0.1	N/A
Yes	SLG	No	N/A	0	N/A
Yes	SLG	No	N/A	0	N/A
Yes	SLG	No	N/A	0	N/A
Yes	SLG	No	N/A	0	N/A
Yes	SLG	No	N/A	0	N/A
Yes	SLG	No	N/A	0	N/A
Yes	SLG	No	Custom Pr	7.56	N/A
Yes	SLG	No	N/A	0	N/A
Yes	SLG	No	N/A	0	N/A
Yes	SLG	No	N/A	0	N/A
Yes	SLG	No	N/A	0	N/A
Yes	SLG	No	N/A	0	N/A
Yes	SLG	No	Business F	0.01	N/A
Yes	SLG	No	Business F	0.01	N/A
Yes	SLG	No	Business F	1.45	N/A
Yes	SLG	No	Quantity D	15.2	N/A
Yes	SLG	No	N/A	0	N/A
Yes	SLG	No	Quantity D	1.77	N/A
Yes	SLG	No	N/A	0	N/A
Yes	SLG	No	Quantity D	9.36	N/A
Yes	SLG	No	N/A	0	N/A
Yes	SLG	No	N/A	0	N/A
Yes	SLG	No	N/A	0	N/A
Yes	SLG	No	Business F	1.12	N/A
Yes	SLG	No	Business F	0.16	N/A
Yes	SLG	No	N/A	0	N/A
Yes	SLG	No	Business F	0.09	N/A
Yes	SLG	No	Business F	0.3	N/A

Yes	SLG	No	N/A	0	N/A
Yes	SLG	No	N/A	0	N/A
Yes	SLG	No	Business F	0.58	N/A
Yes	SLG	No	Business F	1	N/A
Yes	SLG	No	N/A	0	N/A
Yes	SLG	No	N/A	0	N/A
Yes	SLG	No	Custom Pr	10.06	N/A
Yes	SLG	No	Business F	0.3	N/A
Yes	SLG	No	Business F	1	N/A
Yes	SLG	No	N/A	0	N/A
Yes	SLG	No	N/A	0	N/A
Yes	SLG	No	N/A	0	N/A
Yes	SLG	No	Business F	2	N/A
Yes	SLG	No	N/A	0	N/A
Yes	SLG	No	Custom Pr	32.25	N/A
Yes	SLG	No	N/A	0	N/A
Yes	SLG	No	N/A	0	N/A
Yes	SLG	No	N/A	0	N/A
Yes	SLG	No	Business F	2.03	N/A
Yes	SLG	No	N/A	0	N/A
Yes	SLG	No	N/A	0	N/A
Yes	SLG	No	Business F	0.3	N/A
Yes	SLG	No	N/A	0	N/A
Yes	SLG	No	N/A	0	N/A
Yes	SLG	No	N/A	0	N/A
Yes	SLG	No	N/A	0	N/A
Yes	SLG	No	N/A	0	N/A
Yes	SLG	No	Quantity D	0	N/A
Yes	SLG	No	N/A	0	N/A
Yes	SLG	No	N/A	0	N/A
Yes	SLG	No	Business F	0.4	N/A
Yes	SLG	No	Business F	1.3	N/A
No		No	N/A	0	N/A
No		No	N/A	0	N/A
Yes	SLG	No	N/A	0	N/A
Yes	SLG	No	Business F	0.01	N/A
Yes	SLG	No	N/A	0	N/A
Yes	SLG	No	N/A	0	N/A
Yes	SLG	No	Business F	3.96	N/A
Yes	SLG	No	N/A	0	N/A
Yes	SLG	No	Business F	0.35	N/A
Yes	SLG	No	N/A	0	N/A
Yes	SLG	No	Custom Pr	0.7	N/A
Yes	SLG	No	N/A	0	N/A
Yes	SLG	No	N/A	0	N/A
Yes	SLG	No	Business F	0.06	N/A
Yes	SLG	No	Quantity D	2.3	N/A
Yes	SLG	No	Business F	0.2	N/A
Yes	SLG	No	N/A	0	N/A

Yes	SLG	No	Business F	1.65	N/A
Yes	SLG	No	N/A	0	N/A
Yes	SLG	No	N/A	0	N/A
Yes	SLG	No	Business F	0.01	N/A
Yes	SLG	No	Business F	3.52	N/A
Yes	SLG	No	N/A	0	N/A
Yes	SLG	No	N/A	0	N/A
Yes	SLG	No	Business F	0.21	N/A
Yes	SLG	No	N/A	0	N/A
Yes	SLG	No	Quantity D	7.6	N/A
Yes	SLG	No	N/A	0	N/A
Yes	SLG	No	N/A	0	N/A
Yes	SLG	No	Business F	0.02	N/A
Yes	SLG	No	Business F	1.05	N/A
Yes	SLG	No	Custom Pr	1.06	N/A
Yes	SLG	No	Business F	0.48	N/A
Yes	SLG	No	Business F	0.39	N/A
Yes	SLG	No	N/A	0	N/A
Yes	SLG	No	Business F	0.5	N/A
Yes	SLG	No	N/A	0	N/A
Yes	SLG	No	Business F	0.28	N/A
Yes	SLG	No	N/A	0	N/A
Yes	SLG	No	N/A	0	N/A
Yes	SLG	No	N/A	0	N/A
Yes	SLG	No	N/A	0	N/A
Yes	SLG	No	Business F	0.8	N/A
Yes	SLG	No	N/A	0	N/A
Yes	SLG	No	Business F	3.75	N/A
Yes	SLG	No	N/A	0	N/A
Yes	SLG	No	N/A	0	N/A
Yes	SLG	No	Quantity D	3.87	N/A
Yes	SLG	No	N/A	0	N/A
Yes	SLG	No	Business F	17.8	N/A
Yes	SLG	No	Business F	0.66	N/A
Yes	SLG	No	Business F	6.02	N/A
Yes	SLG	No	N/A	0	N/A
Yes	SLG	No	N/A	0	N/A
Yes	SLG	No	N/A	0	N/A
Yes	SLG	No	N/A	0	N/A
Yes	SLG	No	N/A	0	N/A
Yes	SLG	No	N/A	0	N/A
Yes	SLG	No	N/A	0	N/A
Yes	SLG	No	N/A	0	N/A
Yes	SLG	No	N/A	0	N/A
Yes	SLG	No	N/A	0	N/A
Yes	SLG	No	N/A	0	N/A
Yes	SLG	No	N/A	0	N/A
Yes	SLG	No	Business F	0.5	N/A
Yes	SLG	No	N/A	0	N/A
Yes	SLG	No	N/A	0	N/A

Yes	SLG	No	N/A	0	N/A
Yes	SLG	No	N/A	0	N/A
Yes	SLG	No	N/A	0	N/A
Yes	SLG	No	N/A	0	N/A
Yes	SLG	No	N/A	0	N/A
Yes	SLG	No	N/A	0	N/A
Yes	SLG	No	N/A	0	N/A
Yes	SLG	No	Custom Pr	2.94	N/A
Yes	SLG	No	N/A	0	N/A
Yes	SLG	No	N/A	0	N/A
Yes	SLG	No	Business F	0	N/A
Yes	SLG	No	N/A	0	N/A
Yes	SLG	No	N/A	0	N/A
Yes	SLG	No	N/A	0	N/A
Yes	SLG	No	N/A	0	N/A
Yes	SLG	No	N/A	0	N/A
Yes	SLG	No	N/A	0	N/A
Yes	SLG	No	N/A	0	N/A
Yes	SLG	No	N/A	0	N/A
Yes	SLG	No	N/A	0	N/A
Yes	SLG	No	N/A	0	N/A
Yes	SLG	No	N/A	0	N/A
Yes	SLG	No	N/A	0	N/A
Yes	SLG	No	Business F	2.3	N/A
Yes	SLG	No	Business F	2	N/A
Yes	SLG	No	Business F	5.43	N/A
Yes	SLG	No	N/A	0	N/A
Yes	SLG	No	N/A	0	N/A
Yes	SLG	No	N/A	0	N/A
Yes	SLG	No	Quantity D	14.3	N/A
Yes	SLG	No	Business F	0.03	N/A
Yes	SLG	No	N/A	0	N/A
Yes	SLG	No	N/A	0	N/A
Yes	SLG	No	Quantity D	13.92	N/A
Yes	SLG	No	Business F	2.02	N/A
Yes	SLG	No	N/A	0	N/A
Yes	SLG	No	N/A	0	N/A
Yes	SLG	No	N/A	0	N/A
Yes	SLG	No	Quantity D	6.36	N/A
Yes	SLG	No	Quantity D	1.94	N/A
Yes	SLG	No	Business F	0.04	N/A
Yes	SLG	No	N/A	0	N/A
Yes	SLG	No	N/A	0	N/A
Yes	SLG	No	N/A	0	N/A
Yes	SLG	No	N/A	0	N/A
Yes	SLG	No	Custom Pr	7.16	N/A
Yes	SLG	No	Custom Pr	3.38	N/A
Yes	SLG	No	Business F	2.4	N/A
Yes	SLG	No	Business F	1.45	N/A

Yes	SLG	No	Business F	0.03	N/A
Yes	SLG	No	N/A	0	N/A
Yes	SLG	No	N/A	0	N/A
Yes	SLG	No	Business F	0.2	N/A
Yes	SLG	No	N/A	0	N/A
Yes	SLG	No	Custom Pr	147.18	N/A
Yes	SLG	No	N/A	0	N/A
Yes	SLG	No	N/A	0	N/A
Yes	SLG	No	Quantity D	0.12	N/A
Yes	SLG	No	Custom Pr	0.18	N/A
Yes	SLG	No	Custom Pr	22.32	N/A
Yes	SLG	No	Custom Pr	1.35	N/A
Yes	SLG	No	N/A	0	N/A
Yes	SLG	No	N/A	0	N/A
Yes	SLG	No	N/A	0	N/A
Yes	SLG	No	Business F	1	N/A
Yes	SLG	No	Custom Pr	6.05	N/A
Yes	SLG	No	N/A	0	N/A
Yes	SLG	No	N/A	0	N/A
Yes	SLG	No	N/A	0	N/A
Yes	SLG	No	Business F	5.55	N/A
Yes	SLG	No	N/A	0	N/A
Yes	SLG	No	N/A	0	N/A
Yes	SLG	No	N/A	0	N/A
Yes	SLG	No	N/A	0	N/A
Yes	SLG	No	N/A	0	N/A
Yes	SLG	No	N/A	0	N/A
Yes	SLG	No	N/A	0	N/A
Yes	SLG	No	N/A	0	N/A
Yes	SLG	No	N/A	0	N/A
Yes	SLG	No	Quantity D	11.4	N/A
Yes	SLG	No	Business F	0.3	N/A
Yes	SLG	No	N/A	0	N/A
Yes	SLG	No	N/A	0	N/A
Yes	SLG	No	N/A	0	N/A
Yes	SLG	No	N/A	0	N/A
Yes	SLG	No	Business F	0.38	N/A
Yes	SLG	No	Business F	0.5	N/A
Yes	SLG	No	Quantity D	6.54	N/A
Yes	SLG	No	N/A	0	N/A
Yes	SLG	No	N/A	0	N/A
Yes	SLG	No	Business F	1.55	N/A
Yes	SLG	No	N/A	0	N/A
Yes	SLG	No	N/A	0	N/A
Yes	SLG	No	N/A	0	N/A
Yes	SLG	No	N/A	0	N/A
Yes	SLG	No	N/A	0	N/A
Yes	SLG	No	N/A	0	N/A
Yes	SLG	No	N/A	0	N/A

Yes	SLG	No	N/A	0	N/A
Yes	SLG	No	N/A	0	N/A
Yes	SLG	No	Business F	2.92	N/A
Yes	SLG	No	Custom Pr	0.47	N/A
Yes	SLG	No	Business F	0.01	N/A
Yes	SLG	No	Business F	9	N/A
Yes	SLG	No	N/A	0	N/A
Yes	SLG	No	N/A	0	N/A
Yes	SLG	No	N/A	0	N/A
Yes	SLG	No	N/A	0	N/A
Yes	SLG	No	Business F	2.37	N/A
Yes	SLG	No	Business F	3.99	N/A
Yes	SLG	No	N/A	0	N/A
Yes	SLG	No	Business F	0.6	N/A
Yes	SLG	No	N/A	0	N/A
Yes	SLG	No	N/A	0	N/A
Yes	SLG	No	N/A	0	N/A
Yes	SLG	No	N/A	0	N/A
Yes	SLG	No	N/A	0	N/A
Yes	SLG	No	N/A	0	N/A
Yes	SLG	No	N/A	0	N/A
Yes	SLG	No	N/A	0	N/A
Yes	SLG	No	Custom Pr	1.82	N/A
Yes	SLG	No	Custom Pr	4.46	N/A
Yes	SLG	No	Business F	0.75	N/A
Yes	SLG	No	N/A	0	N/A
Yes	SLG	No	N/A	0	N/A
Yes	SLG	No	N/A	0	N/A
Yes	SLG	No	N/A	0	N/A
Yes	SLG	No	N/A	0	N/A
Yes	SLG	No	Business F	1.25	N/A
Yes	SLG	No	Business F	1.94	N/A
Yes	SLG	No	Business F	1.02	N/A
Yes	SLG	No	Business F	2	N/A
Yes	SLG	No	Business F	2	N/A
Yes	SLG	No	N/A	0	N/A
Yes	SLG	No	N/A	0	N/A
Yes	SLG	No	N/A	0	N/A
Yes	SLG	No	N/A	0	N/A
Yes	SLG	No	N/A	0	N/A
Yes	SLG	No	N/A	0	N/A
Yes	SLG	No	N/A	0	N/A
Yes	SLG	No	N/A	0	N/A
Yes	SLG	No	N/A	0	N/A
Yes	SLG	No	Business F	2.04	N/A
Yes	SLG	No	Business F	0.35	N/A
Yes	SLG	No	Business F	0.5	N/A
Yes	SLG	No	Business F	0.8	N/A

Yes	SLG	No	N/A	0	N/A
Yes	SLG	No	N/A	0	N/A
Yes	SLG	No	N/A	0	N/A
Yes	SLG	No	N/A	0	N/A
Yes	SLG	No	N/A	0	N/A
Yes	SLG	No	Custom Pr	1.96	N/A
Yes	SLG	No	Business F	2.51	N/A
Yes	SLG	No	N/A	0	N/A
No		No	N/A	0	N/A
Yes	SLG	No	Quantity D	0.6	N/A
Yes	SLG	No	N/A	0	N/A
Yes	SLG	No	Business F	1	N/A
Yes	SLG	No	N/A	0	N/A
Yes	SLG	No	N/A	0	N/A
Yes	SLG	No	N/A	0	N/A
Yes	SLG	No	Quantity D	5.43	N/A
Yes	SLG	No	N/A	0	N/A
Yes	SLG	No	Quantity D	17.84	N/A
Yes	SLG	No	N/A	0	N/A
Yes	SLG	No	N/A	0	N/A
Yes	SLG	No	N/A	0	N/A
Yes	SLG	No	N/A	0	N/A
Yes	SLG	No	N/A	0	N/A
Yes	SLG	No	N/A	0	N/A
Yes	SLG	No	N/A	0	N/A
Yes	SLG	No	Business F	29	N/A
Yes	SLG	No	N/A	0	N/A
Yes	SLG	No	N/A	0	N/A
Yes	SLG	No	N/A	0	N/A
Yes	SLG	No	N/A	0	N/A
Yes	SLG	No	N/A	0	N/A
Yes	SLG	No	N/A	0	N/A
Yes	SLG	No	N/A	0	N/A
Yes	SLG	No	N/A	0	N/A
Yes	SLG	No	N/A	0	N/A
Yes	SLG	No	N/A	0	N/A
Yes	SLG	No	N/A	0	N/A
Yes	SLG	No	N/A	0	N/A
Yes	SLG	No	N/A	0	N/A
Yes	SLG	No	N/A	0	N/A
Yes	SLG	No	Custom Pr	1.28	N/A
Yes	SLG	No	Quantity D	1	N/A
Yes	SLG	No	N/A	0	N/A
Yes	SLG	No	N/A	0	N/A
Yes	SLG	No	N/A	0	N/A
Yes	SLG	No	N/A	0	N/A
Yes	SLG	No	N/A	0	N/A
Yes	SLG	No	N/A	0	N/A
Yes	SLG	No	Business F	0.8	N/A

Yes	SLG	No	N/A	0	N/A
Yes	SLG	No	N/A	0	N/A
Yes	SLG	No	N/A	0	N/A
Yes	SLG	No	N/A	0	N/A
Yes	SLG	No	Business F	0.38	N/A
Yes	SLG	No	N/A	0	N/A
Yes	SLG	No	Business F	0.58	N/A
Yes	SLG	No	N/A	0	N/A
Yes	SLG	No	Quantity D	1.44	N/A
Yes	SLG	No	N/A	0	N/A
Yes	SLG	No	N/A	0	N/A
Yes	SLG	No	N/A	0	N/A
Yes	SLG	No	Business F	2.2	N/A
Yes	SLG	No	N/A	0	N/A
Yes	SLG	No	N/A	0	N/A
Yes	SLG	No	N/A	0	N/A
Yes	SLG	No	Business F	12.93	N/A
Yes	SLG	No	Business F	1	N/A
Yes	SLG	No	N/A	0	N/A
Yes	SLG	No	N/A	0	N/A
Yes	SLG	No	Quantity D	2.92	N/A
Yes	SLG	No	Business F	4.22	N/A
No		No	N/A	0	N/A
Yes	SLG	No	N/A	0	N/A
Yes	SLG	No	Quantity D	4.2	N/A
Yes	SLG	No	Business F	2.45	N/A
Yes	SLG	No	Custom Pr	18.64	N/A
Yes	SLG	No	N/A	0	N/A
Yes	SLG	No	Business F	0.65	N/A
Yes	SLG	No	N/A	0	N/A
Yes	SLG	No	N/A	0	N/A
Yes	SLG	No	Business F	2.2	N/A
Yes	SLG	No	Business F	2.2	N/A
Yes	SLG	No	N/A	0	N/A
Yes	SLG	No	N/A	0	N/A
Yes	SLG	No	Business F	0.01	N/A
Yes	SLG	No	N/A	0	N/A
Yes	SLG	No	Business F	8.37	N/A
Yes	SLG	No	Quantity D	0.86	N/A
Yes	SLG	No	N/A	0	N/A
Yes	SLG	No	N/A	0	N/A
Yes	SLG	No	N/A	0	N/A
Yes	SLG	No	Quantity D	0.86	N/A
Yes	SLG	No	Business F	0.02	N/A
Yes	SLG	No	Business F	0.1	N/A
Yes	SLG	No	N/A	0	N/A
Yes	SLG	No	Business F	0.3	N/A
Yes	SLG	No	Business F	1.13	N/A
Yes	SLG	No	N/A	0	N/A

Yes	SLG	No	N/A	0	N/A
Yes	SLG	No	Business F	2.37	N/A
Yes	SLG	No	N/A	0	N/A
Yes	SLG	No	N/A	0	N/A
Yes	SLG	No	Business F	0.2	N/A
Yes	SLG	No	Custom Pr	22.32	N/A
Yes	SLG	No	Business F	4	N/A
Yes	SLG	No	N/A	0	N/A
Yes	SLG	No	N/A	0	N/A
Yes	SLG	No	Custom Pr	0.33	N/A
Yes	SLG	No	Custom Pr	2.26	N/A
Yes	SLG	No	N/A	0	N/A
Yes	SLG	No	Business F	4.03	N/A
Yes	SLG	No	N/A	0	N/A
Yes	SLG	No	N/A	0	N/A
Yes	SLG	No	N/A	0	N/A
Yes	SLG	No	N/A	0	N/A
Yes	SLG	No	Business F	1.1	N/A
Yes	SLG	No	N/A	0	N/A
Yes	SLG	No	N/A	0	N/A
Yes	SLG	No	Business F	0.1	N/A
Yes	SLG	No	N/A	0	N/A
Yes	SLG	No	N/A	0	N/A
Yes	SLG	No	N/A	0	N/A
Yes	SLG	No	N/A	0	N/A
Yes	SLG	No	N/A	0	N/A
Yes	SLG	No	N/A	0	N/A
Yes	SLG	No	N/A	0	N/A
Yes	SLG	No	N/A	0	N/A
Yes	SLG	No	Business F	0	N/A
Yes	SLG	No	N/A	0	N/A
Yes	SLG	No	N/A	0	N/A
Yes	SLG	No	Custom Pr	6.76	N/A
Yes	SLG	No	Quantity D	2.06	N/A
Yes	SLG	No	N/A	0	N/A
Yes	SLG	No	N/A	0	N/A
Yes	SLG	No	Quantity D	0.45	N/A
Yes	SLG	No	Quantity D	0.9	N/A
Yes	SLG	No	Business F	0.5	N/A
Yes	SLG	No	Business F	0.5	N/A
Yes	SLG	No	Business F	1	N/A
Yes	SLG	No	Business F	9.7	N/A
Yes	SLG	No	N/A	0	N/A
Yes	SLG	No	N/A	0	N/A
Yes	SLG	No	N/A	0	N/A
Yes	SLG	No	N/A	0	N/A
Yes	SLG	No	N/A	0	N/A
Yes	SLG	No	Quantity D	27.66	N/A
Yes	SLG	No	N/A	0	N/A

Yes	SLG	No	N/A	0	N/A
Yes	SLG	No	N/A	0	N/A
Yes	SLG	No	N/A	0	N/A
Yes	SLG	No	Business F	0.15	N/A
Yes	SLG	No	N/A	0	N/A
Yes	SLG	No	Business F	0.55	N/A
Yes	SLG	No	Business F	0.5	N/A
Yes	SLG	No	N/A	0	N/A
Yes	SLG	No	N/A	0	N/A
Yes	SLG	No	N/A	0	N/A
Yes	SLG	No	Business F	0.91	N/A
Yes	SLG	No	Business F	1	N/A
Yes	SLG	No	N/A	0	N/A
Yes	SLG	No	N/A	0	N/A
Yes	SLG	No	N/A	0	N/A
Yes	SLG	No	N/A	0	N/A
Yes	SLG	No	N/A	0	N/A
Yes	SLG	No	N/A	0	N/A
Yes	SLG	No	N/A	0	N/A
Yes	SLG	No	Business F	0.5	N/A
Yes	SLG	No	N/A	0	N/A
Yes	SLG	No	Quantity D	5.4	N/A
Yes	SLG	No	Business F	3.99	N/A
Yes	SLG	No	Business F	0.64	N/A
Yes	SLG	No	N/A	0	N/A
Yes	SLG	No	Quantity D	0.06	N/A
Yes	SLG	No	N/A	0	N/A
Yes	SLG	No	Business F	3	N/A
Yes	SLG	No	Business F	1.5	N/A
Yes	SLG	No	N/A	0	N/A
Yes	SLG	No	Business F	1.52	N/A
Yes	SLG	No	Quantity D	7.35	N/A
Yes	SLG	No	N/A	0	N/A
Yes	SLG	No	Business F	0.09	N/A
Yes	SLG	No	N/A	0	N/A
Yes	SLG	No	Business F	0.76	N/A
Yes	SLG	No	Business F	0.14	N/A
Yes	SLG	No	N/A	0	N/A
Yes	SLG	No	N/A	0	N/A
Yes	SLG	No	N/A	0	N/A
Yes	SLG	No	N/A	0	N/A
Yes	SLG	No	Business F	0.28	N/A
Yes	SLG	No	N/A	0	N/A
Yes	SLG	No	Business F	0.46	N/A
Yes	SLG	No	N/A	0	N/A
Yes	SLG	No	Business F	1	N/A
Yes	SLG	No	N/A	0	N/A
Yes	SLG	No	N/A	0	N/A
Yes	SLG	No	N/A	0	N/A

Yes	SLG	No	N/A	0	N/A
Yes	SLG	No	N/A	0	N/A
Yes	SLG	No	Business F	6	N/A
Yes	SLG	No	Business F	6	N/A
Yes	SLG	No	Business F	4	N/A
Yes	SLG	No	Business F	3.66	N/A
Yes	SLG	No	N/A	0	N/A
Yes	SLG	No	Business F	0.82	N/A
Yes	SLG	No	N/A	0	N/A
Yes	SLG	No	N/A	0	N/A
Yes	SLG	No	Business F	0.21	N/A
Yes	SLG	No	Business F	0.5	N/A
Yes	SLG	No	Business F	0.5	N/A
Yes	SLG	No	N/A	0	N/A
Yes	SLG	No	Business F	0.5	N/A
Yes	SLG	No	Business F	0.5	N/A
Yes	SLG	No	N/A	0	N/A
Yes	SLG	No	Business F	0.5	N/A
Yes	SLG	No	Business F	4	N/A
Yes	SLG	No	Quantity D	13	N/A
Yes	SLG	No	Quantity D	1.38	N/A
Yes	SLG	No	N/A	0	N/A
Yes	SLG	No	Business F	0.01	N/A
Yes	SLG	No	N/A	0	N/A
Yes	SLG	No	N/A	0	N/A
Yes	SLG	No	Custom Pr	1.51	N/A
Yes	SLG	No	N/A	0	N/A
Yes	SLG	No	N/A	0	N/A
Yes	SLG	No	N/A	0	N/A
Yes	SLG	No	Quantity D	5.22	N/A
Yes	SLG	No	Business F	0.67	N/A
Yes	SLG	No	Business F	10.62	N/A
Yes	SLG	No	Business F	7.08	N/A
Yes	SLG	No	Business F	0.01	N/A
Yes	SLG	No	N/A	0	N/A
Yes	SLG	No	Business F	17.7	N/A
Yes	SLG	No	N/A	0	N/A
Yes	SLG	No	Quantity D	2.72	N/A
Yes	SLG	No	Business F	3.98	N/A
Yes	SLG	No	N/A	0	N/A
Yes	SLG	No	Quantity D	2.06	N/A
Yes	SLG	No	N/A	0	N/A
Yes	SLG	No	Business F	3.5	N/A
Yes	SLG	No	Quantity D	23.92	N/A
Yes	SLG	No	Quantity D	2.74	N/A
Yes	SLG	No	N/A	0	N/A
Yes	SLG	No	Business F	100.09	N/A
Yes	SLG	No	N/A	0	N/A
Yes	SLG	No	N/A	0	N/A

Yes	SLG	No	N/A	0	N/A
Yes	SLG	No	N/A	0	N/A
Yes	SLG	No	N/A	0	N/A
Yes	SLG	No	N/A	0	N/A
Yes	SLG	No	N/A	0	N/A
Yes	SLG	No	N/A	0	N/A
Yes	SLG	No	N/A	0	N/A
Yes	SLG	No	N/A	0	N/A
Yes	SLG	No	N/A	0	N/A
Yes	SLG	No	N/A	0	N/A
Yes	SLG	No	N/A	0	N/A
Yes	SLG	No	N/A	0	N/A
Yes	SLG	No	Business F	0.01	N/A
Yes	SLG	No	N/A	0	N/A
Yes	SLG	No	N/A	0	N/A
Yes	SLG	No	N/A	0	N/A
Yes	SLG	No	Quantity D	1.34	N/A
Yes	SLG	No	Business F	0.01	N/A
Yes	SLG	No	Business F	0.33	N/A
Yes	SLG	No	Business F	0.33	N/A
Yes	SLG	No	Business F	2	N/A
Yes	SLG	No	N/A	0	N/A
Yes	SLG	No	Business F	0.01	N/A
Yes	SLG	No	Business F	1.01	N/A
Yes	SLG	No	N/A	0	N/A
Yes	SLG	No	N/A	0	N/A
Yes	SLG	No	Custom Pr	11.82	N/A
Yes	SLG	No	N/A	0	N/A
Yes	SLG	No	Business F	7.2	N/A
Yes	SLG	No	N/A	0	N/A
Yes	SLG	No	N/A	0	N/A
Yes	SLG	No	Business F	1	N/A
Yes	SLG	No	N/A	0	N/A
Yes	SLG	No	N/A	0	N/A
Yes	SLG	No	Business F	1.5	N/A
Yes	SLG	No	N/A	0	N/A
Yes	SLG	No	N/A	0	N/A
Yes	SLG	No	N/A	0	N/A
Yes	SLG	No	N/A	0	N/A
Yes	SLG	No	N/A	0	N/A
Yes	SLG	No	N/A	0	N/A
Yes	SLG	No	N/A	0	N/A
Yes	SLG	No	Business F	1	N/A
Yes	SLG	No	N/A	0	N/A
Yes	SLG	No	N/A	0	N/A
Yes	SLG	No	N/A	0	N/A
Yes	SLG	No	N/A	0	N/A
Yes	SLG	No	N/A	0	N/A
Yes	SLG	No	N/A	0	N/A
Yes	SLG	No	Business F	1.75	N/A

Yes	SLG	No	Custom Pr	28.02	N/A
Yes	SLG	No	Business F	5	N/A
Yes	SLG	No	N/A	0	N/A
Yes	SLG	No	N/A	0	N/A
Yes	SLG	No	Business F	6.75	N/A
Yes	SLG	No	Business F	4	N/A
Yes	SLG	No	Business F	6.92	N/A
Yes	SLG	No	Business F	3.09	N/A
Yes	SLG	No	N/A	0	N/A
Yes	SLG	No	N/A	0	N/A
Yes	SLG	No	Business F	0.75	N/A
Yes	SLG	No	N/A	0	N/A
Yes	SLG	No	Business F	0.1	N/A
Yes	SLG	No	Business F	0.75	N/A
Yes	SLG	No	N/A	0	N/A
Yes	SLG	No	Business F	0.75	N/A
Yes	SLG	No	Business F	0.1	N/A
Yes	SLG	No	Business F	0.75	N/A
Yes	SLG	No	Business F	0.72	N/A
Yes	SLG	No	Quantity D	0.4	N/A
Yes	SLG	No	Business F	3.58	N/A
Yes	SLG	No	Quantity D	1.26	N/A
Yes	SLG	No	N/A	0	N/A
Yes	SLG	No	N/A	0	N/A
Yes	SLG	No	Quantity D	4.76	N/A
Yes	SLG	No	Quantity D	1.29	N/A
Yes	SLG	No	N/A	0	N/A
Yes	SLG	No	N/A	0	N/A
Yes	SLG	No	N/A	0	N/A
Yes	SLG	No	N/A	0	N/A
Yes	SLG	No	N/A	0	N/A
Yes	SLG	No	N/A	0	N/A
Yes	SLG	No	Business F	5.8	N/A
Yes	SLG	No	N/A	0	N/A
Yes	SLG	No	N/A	0	N/A
Yes	SLG	No	Custom Pr	43.74	N/A
Yes	SLG	No	N/A	0	N/A
Yes	SLG	No	N/A	0	N/A
Yes	SLG	No	N/A	0	N/A
Yes	SLG	No	Business F	0	N/A
Yes	SLG	No	N/A	0	N/A
Yes	SLG	No	Business F	5.07	N/A
Yes	SLG	No	Business F	0.92	N/A
Yes	SLG	No	N/A	0	N/A
Yes	SLG	No	Custom Pr	0.6	N/A
Yes	SLG	No	Business F	0.71	N/A
Yes	SLG	No	N/A	0	N/A
Yes	SLG	No	N/A	0	N/A

Yes	SLG	No	Business F	1.01	N/A
Yes	SLG	No	N/A	0	N/A
Yes	SLG	No	N/A	0	N/A
Yes	SLG	No	N/A	0	N/A
Yes	SLG	No	Business F	1	N/A
Yes	SLG	No	N/A	0	N/A
Yes	SLG	No	Quantity D	0.84	N/A
Yes	SLG	No	N/A	0	N/A
Yes	SLG	No	N/A	0	N/A
Yes	SLG	No	N/A	0	N/A
Yes	SLG	No	N/A	0	N/A
Yes	SLG	No	Business F	0.01	N/A
Yes	SLG	No	Custom Pr	6.11	N/A
Yes	SLG	No	Business F	1.01	N/A
Yes	SLG	No	Business F	1.85	N/A
Yes	SLG	No	N/A	0	N/A
Yes	SLG	No	N/A	0	N/A
Yes	SLG	No	Business F	0.01	N/A
No		No	N/A	0	N/A
Yes	SLG	No	N/A	0	N/A
Yes	SLG	No	Quantity D	2.85	N/A
Yes	SLG	No	Quantity D	3.28	N/A
Yes	SLG	No	N/A	0	N/A
Yes	SLG	No	N/A	0	N/A
Yes	SLG	No	Business F	30.5	N/A
Yes	SLG	No	Business F	0.11	N/A
Yes	SLG	No	Business F	0.01	N/A
Yes	SLG	No	N/A	0	N/A
Yes	SLG	No	Quantity D	0.3	N/A
Yes	SLG	No	N/A	0	N/A
Yes	SLG	No	N/A	0	N/A
Yes	SLG	No	N/A	0	N/A
Yes	SLG	No	N/A	0	N/A
Yes	SLG	No	Business F	1.25	N/A
Yes	SLG	No	Business F	2.01	N/A
Yes	SLG	No	Business F	1.86	N/A
Yes	SLG	No	N/A	0	N/A
Yes	SLG	No	N/A	0	N/A
Yes	SLG	No	Business F	0.25	N/A
Yes	SLG	No	Quantity D	4.65	N/A
No		No	N/A	0	N/A
Yes	SLG	No	Business F	100.01	N/A
Yes	SLG	No	Custom Pr	186.36	N/A
Yes	SLG	No	Business F	9.84	N/A
Yes	SLG	No	N/A	0	N/A
Yes	SLG	No	Quantity D	70.32	N/A
Yes	SLG	No	Quantity D	6.06	N/A
Yes	SLG	No	N/A	0	N/A
Yes	SLG	No	N/A	0	N/A

Yes	SLG	No	N/A	0	N/A
Yes	SLG	No	Business F	1	N/A
Yes	SLG	No	N/A	0	N/A
Yes	SLG	No	N/A	0	N/A
Yes	SLG	No	Quantity D	12.25	N/A
Yes	SLG	No	N/A	0	N/A
Yes	SLG	No	N/A	0	N/A
Yes	SLG	No	N/A	0	N/A
Yes	SLG	No	Custom Pr	0	N/A
Yes	SLG	No	N/A	0	N/A
Yes	SLG	No	Business F	3.75	N/A
Yes	SLG	No	N/A	0	N/A
Yes	SLG	No	N/A	0	N/A
Yes	SLG	No	N/A	0	N/A
Yes	SLG	No	N/A	0	N/A
Yes	SLG	No	Business F	1.93	N/A
Yes	SLG	No	Business F	16.94	N/A
Yes	SLG	No	Business F	8	N/A
Yes	SLG	No	N/A	0	N/A
Yes	SLG	No	N/A	0	N/A
Yes	SLG	No	N/A	0	N/A
Yes	SLG	No	N/A	0	N/A
Yes	SLG	No	N/A	0	N/A
Yes	SLG	No	N/A	0	N/A
Yes	SLG	No	N/A	0	N/A
Yes	SLG	No	Business F	0.76	N/A
Yes	SLG	No	Business F	1.28	N/A
Yes	SLG	No	Business F	0.6	N/A
Yes	SLG	No	Business F	6.95	N/A
Yes	SLG	No	Quantity D	16.08	N/A
Yes	SLG	No	N/A	0	N/A
Yes	SLG	No	Business F	0.02	N/A
Yes	SLG	No	N/A	0	N/A
Yes	SLG	No	Business F	0.5	N/A
Yes	SLG	No	N/A	0	N/A
Yes	SLG	No	Business F	0.1	N/A
Yes	SLG	No	Business F	0.1	N/A
Yes	SLG	No	Business F	0.1	N/A
Yes	SLG	No	Business F	0.1	N/A
Yes	SLG	No	N/A	0	N/A
Yes	SLG	No	Quantity D	7.2	N/A
Yes	SLG	No	N/A	0	N/A
Yes	SLG	No	N/A	0	N/A
Yes	SLG	No	Custom Pr	3.01	N/A
Yes	SLG	No	Business F	0.2	N/A
No		No	N/A	0	N/A
Yes	SLG	No	N/A	0	N/A
Yes	SLG	No	N/A	0	N/A
Yes	SLG	No	N/A	0	N/A

Yes	SLG	No	N/A	0	N/A
Yes	SLG	No	N/A	0	N/A
Yes	SLG	No	N/A	0	N/A
Yes	SLG	No	N/A	0	N/A
Yes	SLG	No	Business F	5	N/A
Yes	SLG	No	N/A	0	N/A
Yes	SLG	No	N/A	0	N/A
Yes	SLG	No	N/A	0	N/A
Yes	SLG	No	N/A	0	N/A
Yes	SLG	No	N/A	0	N/A
Yes	SLG	No	N/A	0	N/A
Yes	SLG	No	N/A	0	N/A
Yes	SLG	No	N/A	0	N/A
Yes	SLG	No	Custom Pr	2.31	N/A
Yes	SLG	No	Business F	0.99	N/A
Yes	SLG	No	Business F	0.04	N/A
Yes	SLG	No	N/A	0	N/A
Yes	SLG	No	N/A	0	N/A
Yes	SLG	No	N/A	0	N/A
Yes	SLG	No	N/A	0	N/A
Yes	SLG	No	N/A	0	N/A
Yes	SLG	No	Business F	0.05	N/A
Yes	SLG	No	Business F	0.98	N/A
Yes	SLG	No	N/A	0	N/A
Yes	SLG	No	N/A	0	N/A
Yes	SLG	No	N/A	0	N/A
Yes	SLG	No	N/A	0	N/A
Yes	SLG	No	Quantity D	5.38	N/A
Yes	SLG	No	N/A	0	N/A
Yes	SLG	No	N/A	0	N/A
Yes	SLG	No	N/A	0	N/A
Yes	SLG	No	Custom Pr	1.15	N/A
Yes	SLG	No	Custom Pr	1.1	N/A
Yes	SLG	No	N/A	0	N/A
Yes	SLG	No	N/A	0	N/A
Yes	SLG	No	Business F	0.01	N/A
Yes	SLG	No	Business F	1.4	N/A
Yes	SLG	No	N/A	0	N/A
Yes	SLG	No	Business F	0.21	N/A
Yes	SLG	No	Quantity D	2.5	N/A
Yes	SLG	No	Business F	7.62	N/A
Yes	SLG	No	N/A	0	N/A
Yes	SLG	No	Business F	2.14	N/A
Yes	SLG	No	N/A	0	N/A
Yes	SLG	No	N/A	0	N/A
Yes	SLG	No	N/A	0	N/A
Yes	SLG	No	N/A	0	N/A
Yes	SLG	No	N/A	0	N/A
Yes	SLG	No	N/A	0	N/A
Yes	SLG	No	N/A	0	N/A

Yes	SLG	No	N/A	0	N/A
Yes	SLG	No	N/A	0	N/A
Yes	SLG	No	N/A	0	N/A
Yes	SLG	No	N/A	0	N/A
Yes	SLG	No	N/A	0	N/A
Yes	SLG	No	Business F	0.5	N/A
Yes	SLG	No	N/A	0	N/A
Yes	SLG	No	Business F	1.9	N/A
Yes	SLG	No	Business F	7	N/A
Yes	SLG	No	N/A	0	N/A
Yes	SLG	No	N/A	0	N/A
Yes	SLG	No	Business F	0.26	N/A
Yes	SLG	No	Business F	1.15	N/A
Yes	SLG	No	N/A	0	N/A
Yes	SLG	No	Business F	2.18	N/A
Yes	SLG	No	N/A	0	N/A
Yes	SLG	No	N/A	0	N/A
Yes	SLG	No	N/A	0	N/A
Yes	SLG	No	Business F	0.1	N/A
Yes	SLG	No	N/A	0	N/A
Yes	SLG	No	N/A	0	N/A
Yes	SLG	No	N/A	0	N/A
Yes	SLG	No	N/A	0	N/A
Yes	SLG	No	N/A	0	N/A
Yes	SLG	No	Quantity D	1.88	N/A
Yes	SLG	No	N/A	0	N/A
Yes	SLG	No	N/A	0	N/A
Yes	SLG	No	Business F	1.24	N/A
Yes	SLG	No	N/A	0	N/A
Yes	SLG	No	N/A	0	N/A
Yes	SLG	No	N/A	0	N/A
Yes	SLG	No	N/A	0	N/A
Yes	SLG	No	N/A	0	N/A
Yes	SLG	No	N/A	0	N/A
Yes	SLG	No	Business F	0.02	N/A
Yes	SLG	No	N/A	0	N/A
Yes	SLG	No	Business F	1	N/A
Yes	SLG	No	Business F	1.01	N/A
Yes	SLG	No	Custom Pr	2.7	N/A
Yes	SLG	No	Business F	19.4	N/A
Yes	SLG	No	Business F	9.64	N/A
Yes	SLG	No	N/A	0	N/A
Yes	SLG	No	N/A	0	N/A
Yes	SLG	No	Business F	1.04	N/A
Yes	SLG	No	N/A	0	N/A
Yes	SLG	No	N/A	0	N/A
Yes	SLG	No	N/A	0	N/A
Yes	SLG	No	N/A	0	N/A
Yes	SLG	No	N/A	0	N/A

Yes	SLG	No	N/A	0	N/A
Yes	SLG	No	N/A	0	N/A
Yes	SLG	No	N/A	0	N/A
Yes	SLG	No	N/A	0	N/A
Yes	SLG	No	Business F	0.9	N/A
Yes	SLG	No	N/A	0	N/A
Yes	SLG	No	Business F	4	N/A
Yes	SLG	No	N/A	0	N/A
Yes	SLG	No	N/A	0	N/A
Yes	SLG	No	N/A	0	N/A
Yes	SLG	No	N/A	0	N/A
Yes	SLG	No	Business F	1.75	N/A
Yes	SLG	No	N/A	0	N/A
Yes	SLG	No	N/A	0	N/A
Yes	SLG	No	Custom Pr	10.09	N/A
Yes	SLG	No	Business F	4	N/A
Yes	SLG	No	N/A	0	N/A
Yes	SLG	No	N/A	0	N/A
Yes	SLG	No	N/A	0	N/A
Yes	SLG	No	Business F	0.01	N/A
Yes	SLG	No	Business F	0.7	N/A
Yes	SLG	No	N/A	0	N/A
Yes	SLG	No	N/A	0	N/A
Yes	SLG	No	Business F	1	N/A
Yes	SLG	No	N/A	0	N/A
Yes	SLG	No	N/A	0	N/A
Yes	SLG	No	N/A	0	N/A
Yes	SLG	No	N/A	0	N/A
Yes	SLG	No	Business F	1	N/A
Yes	SLG	No	Business F	1.48	N/A
Yes	SLG	No	N/A	0	N/A
No		No	N/A	0	N/A
Yes	SLG	No	Business F	209.9	N/A
Yes	SLG	No	N/A	0	N/A
Yes	SLG	No	Custom Pr	1	N/A
Yes	SLG	No	N/A	0	N/A
Yes	SLG	No	N/A	0	N/A
Yes	SLG	No	N/A	0	N/A
Yes	SLG	No	N/A	0	N/A
Yes	SLG	No	N/A	0	N/A
Yes	SLG	No	N/A	0	N/A
Yes	SLG	No	Business F	0.49	N/A
Yes	SLG	No	N/A	0	N/A
Yes	SLG	No	Business F	0.14	N/A
Yes	SLG	No	N/A	0	N/A
Yes	SLG	No	N/A	0	N/A
Yes	SLG	No	Business F	0.35	N/A
Yes	SLG	No	Business F	0.1	N/A
Yes	SLG	No	N/A	0	N/A

No		No	N/A	0	N/A
Yes	SLG	No	Custom Pr	5.14	N/A
Yes	SLG	No	N/A	0	N/A
Yes	SLG	No	N/A	0	N/A
Yes	SLG	No	Business F	209.9	N/A
Yes	SLG	No	N/A	0	N/A
Yes	SLG	No	N/A	0	N/A
Yes	SLG	No	Business F	0.15	N/A
Yes	SLG	No	Business F	1	N/A
Yes	SLG	No	Business F	0.54	N/A
Yes	SLG	No	N/A	0	N/A
Yes	SLG	No	N/A	0	N/A
Yes	SLG	No	Custom Pr	9.89	N/A
Yes	SLG	No	Custom Pr	0	N/A
Yes	SLG	No	Business F	2.2	N/A
Yes	SLG	No	Quantity D	1.95	N/A
Yes	SLG	No	N/A	0	N/A
Yes	SLG	No	N/A	0	N/A
Yes	SLG	No	N/A	0	N/A
Yes	SLG	No	N/A	0	N/A
Yes	SLG	No	N/A	0	N/A
Yes	SLG	No	Business F	0	N/A
Yes	SLG	No	N/A	0	N/A
Yes	SLG	No	Business F	0	N/A
Yes	SLG	No	N/A	0	N/A
Yes	SLG	No	Quantity D	1.8	N/A
Yes	SLG	No	Business F	1	N/A
Yes	SLG	No	Business F	0.6	N/A
Yes	SLG	No	N/A	0	N/A
Yes	SLG	No	Business F	0.01	N/A
Yes	SLG	No	N/A	0	N/A
No		No	N/A	0	N/A
Yes	SLG	No	Business F	0.6	N/A
Yes	SLG	No	N/A	0	N/A
Yes	SLG	No	N/A	0	N/A
Yes	SLG	No	N/A	0	N/A
Yes	SLG	No	N/A	0	N/A
Yes	SLG	No	N/A	0	N/A
Yes	SLG	No	Business F	4.46	N/A
Yes	SLG	No	N/A	0	N/A
Yes	SLG	No	N/A	0	N/A
Yes	SLG	No	N/A	0	N/A
No		No	N/A	0	N/A
Yes	SLG	No	Business F	7.5	N/A
Yes	SLG	No	Custom Pr	46.96	N/A
Yes	SLG	No	N/A	0	N/A
Yes	SLG	No	N/A	0	N/A
Yes	SLG	No	Business F	3.28	N/A
Yes	SLG	No	N/A	0	N/A

Yes	SLG	No	N/A	0	N/A
Yes	SLG	No	N/A	0	N/A
Yes	SLG	No	Custom Pr	0.9	N/A
Yes	SLG	No	Business F	75.52	N/A
Yes	SLG	No	Business F	0.38	N/A
Yes	SLG	No	Custom Pr	5.76	N/A
Yes	SLG	No	N/A	0	N/A
Yes	SLG	No	N/A	0	N/A
Yes	SLG	No	Business F	2.5	N/A
Yes	SLG	No	Business F	2	N/A
Yes	SLG	No	N/A	0	N/A
Yes	SLG	No	Quantity D	11.32	N/A
Yes	SLG	No	N/A	0	N/A
Yes	SLG	No	N/A	0	N/A
Yes	SLG	No	N/A	0	N/A
Yes	SLG	No	N/A	0	N/A
Yes	SLG	No	N/A	0	N/A
Yes	SLG	No	N/A	0	N/A
Yes	SLG	No	N/A	0	N/A
Yes	SLG	No	N/A	0	N/A
Yes	SLG	No	N/A	0	N/A
Yes	SLG	No	N/A	0	N/A
Yes	SLG	No	N/A	0	N/A
Yes	SLG	No	N/A	0	N/A
Yes	SLG	No	N/A	0	N/A
Yes	SLG	No	N/A	0	N/A
Yes	SLG	No	N/A	0	N/A
Yes	SLG	No	N/A	0	N/A
Yes	SLG	No	Custom Pr	7	N/A
Yes	SLG	No	N/A	0	N/A
Yes	SLG	No	Custom Pr	6	N/A
Yes	SLG	No	N/A	0	N/A
Yes	SLG	No	N/A	0	N/A
Yes	SLG	No	Business F	37.7	N/A
Yes	SLG	No	Business F	14.11	N/A
Yes	SLG	No	N/A	0	N/A
Yes	SLG	No	N/A	0	N/A

Receiver E	GL Code	Departmen	Cost Cente	Project Co	Location	Custom Fi	Seller Nam	Seller Crec
							ONKRON	Business H
							KG Tradin	Business H
							Amazon	
							Next Day D	889 Certific
							Karat by L	Minority-Ov
							PAPER FA	Classified S
							DAOST	
							hflexgrad	
							Ckexin	
							Ckexin	
							XCFH	
							XCFH	
							XCFH	
							Current ca	889 Certific
							TETO	
							Zoey Supp	889 Certific
							Yecaye Products, LLC	
							SoloWIT Online	
							WXTWK	
							PAPER FA	Classified S
							Fliptek	
							Uvital	
							KC Comm	Minority-Ov
							Amazon.com	
							Amazon.com	
							Amazon.com	
							DOAI ART	
							Amazon	
							Cashima	
							Haus of Deals	
							Linhdor	Minority-Ov
							ADDTAM US	
							Qi US	
							RS-Ascen	
							Mr. Pen	Minority-Ov
							Amazon	
							BAMIDEL	
							NAUIX	
							Watayo	
							TICONN U	889 certific
alyssa.curbelo@tamarac.org							Amazon.com	
							PartyWoo Balloons	
							PartyWoo Balloons	
							PartyWoo Balloons	
							PartyWoo Balloons	
							VHUWE Party Supplie	
							TenTourshide	
							VHUWE Party Supplie	

	shengheng US	
	Amazon.com	
	XCFH	
alyssa.curbelo@tamarac.org	FIRST TACTICAL	
alyssa.curbelo@tamarac.org	OutdoorEq	889 certific
alyssa.curbelo@tamarac.org	Shoeteria	Classified S
	Sooez Official	
	Locksworth	
	Amazon.com	
	Shuttle Art	
	Shuttle Art	
	Amazon	
	Qilogramus	
	Coferset	
	Amazon	
	Amazon.com	
	SellQor	Women-Ov
	Amazon.com	
	ODP Busir	889 Certific
	Zep Inc	ISO 9001, I
	Amazon.com	
	Amazon	
	YBB STORE	
	Arkwright I	889 Certific
	GoShopDirect LLC	
	Harwood T	889 Certific
	Amazon	
	Harwood T	889 Certific
	Yinyee	
	Soho Livin	Registered
	Qi US	
	POPOSOAP	
	Witonics of	Minority-Ov
alyssa.curbelo@tamarac.org	Obsidian eye Technol	
	KLT Online	
	A PLUS M	Classified S
	Quality Offering	
	Yotelab Direct	
	Siwarm	
	Lexin-US	
	JPorton LLC	
	United Cha	889 Certific
alyssa.curbelo@tamarac.org	Amazon.com	
	Anwaut	
	Electronics-Salon.	
	JienkDirect	
	DTECH Co	ISO 9001
	JUXINICE Ltd	
	ROSONG	

Amazon.com
Amazon
Amazon
Yunlar
LyNeng
Amazon.com
AnmiDirect
Amazon.com
Automan Pro
Amazon
Amazon
TKTB US
Kozerite
TKTB US
WJSTN cable
Kellards Minority-Ov
Givebest Store
Plump Cat
Amazon
PureFamily
TechSecur Registered
Leitner He Registered
COMFRTX
Blisstime
Amazon.com
GIFTWARI Registered
Hongmei Handmade
Upsimples Direct
Fanouerr
Engzhi
Micellwuu Direct
dZbGift
XINEAGE
MAXIJIN SHOP
COSIMIXO
JPorton LLC
JPorton LLC
tnpun
JPorton LLC
POWRUI
Hinsly
GengQie
GiftExpres 889 certific
JiaoShan
Arietheqior
ChunninUSA
Nosleeping
Linco_Stor 889 Certific
Pureegg-LYT

		Delightmi
		LeDi
		GengQie
		qibu
		Reabderbeg
		Dianoa
		Factory Dir Minority-O
		NLUS
		Brandon-super
		Modishco Internationa
		Amazon.com
		Amazon.com
		Amazon.com
		Amazon.com
		Amazon.com
		Amazon.com
		kilakila Japan
		Bestergo D 889 certific
		OT_Shop
		Linhdor Minority-O
		Amazon
		YYDSPin
		YYDSPin
		Amazon.com
		EndayDire Minority-O
		Cable Matt 889 Certific
		Phenyx Pro Audio
		AMBA Limited
		ULSOU Direct
		TitanBrand 889 Certific
		TitanBrand 889 Certific
		Amazon
		Amazon.com
		PAPIBLU Store
		Amazon
		Amazon
		Spreetail 889 Certific
		Amazon
		Amazon.com
alyssa.curbelo@tamarac.org		MDF Instru 889 Certific
alyssa.curbelo@tamarac.org		Global-Origin
		Amazon.com
		BILITOOLS
		VITALIZART
		Jfantech
		zhengwenxie
		CCINEEDIRECT
		Whale Online US
		SanDingShan

	长治市新怡商贸有限公	
	Amazon.com	
	Amazon	
	Amazon.com	
	Versa Inc	Registered
	Chakme	
	Hadley De	Women-Ov
	Mr. Pen	Minority-Ov
	Mr. Pen	Minority-Ov
	Aosom Direct	
alyssa.curbelo@tamarac.org	All In Safet	Women-Ov
	Amazon.com	
	Amazon	
	NICEEC	
	Esbenshac	889 certific
	Sereniseec	Classified S
	JERIA	
alyssa.curbelo@tamarac.org	Amazon.com	
	Merakilee	
	Nearyard Store	
	Kinetoly	
	JOICEE	
	Amazon.com	
	Iconikal	Registered
	X Tech	Classified S
	HappylandUS	
	MAXDUCK DIRECT	
	FUNKIFY	
	AnyDesign US	
	Iconikal	Registered
	MaxMart-US	
	What Ame	Women-Ov
	Etonmall	
	BRILLMAX	
	BRILLMAX	
	Trade Part	889 Certific
	Amazon	
	Amazon.com	
	LiranAM	
	YEECOK	
	WCMY2025	
	NB Atlanta	
	Amazon.com	
	Amazon	
	seymac	
	Valor Fitne	Registered
	Spreetail	889 Certific
	TitanBrand	889 Certific
	TitanBrand	889 Certific

PAPIBLU Store
Amazon.com
Amazon.com
Amazon.com
Amazon
Amazon.com
wangyousheng
Crown Shade-2
Crown Shade-2
HKLCUS
HKLCUS
HKLCUS
HKLCUS
Niwawa US
ESKO Dire Registered
ExcelMark Registered
Amazon.com
5 STARS l 889 certific
KYNC Des 889 Certific
Amazon.com
Amazon.com
Amazon
RS-Ascen
Amazon
Niwawa US
HKLCUS
Meister MI Registered
Hiearcool Direct
AnkerDirec ISO 9001:2
Major Succ Classified S
Healthand(889 certific
AUMEL
FIRST TACTICAL
Amazon
Amazon
JYC-US
Plastic Dis| Classified S
Amazon
KEIVA
KEIVA
Plastic Dis| Classified S
Amazon
Amazon.com
Amazon.com
Sruoloc
Huai Hua Shi Jun Yun
Pavilion Gi Classified S
Esbenshac 889 certific
Esbenshac 889 certific

	Good STORE121
	Amazon.com
	WHEATHUSK
	Bentley Se Classified S
	Storrianne Direct
	Amazon
	QiTech Inc
	Newperlite
	Newperlite
	Limima
	Newperlite
	Limima
	Limima
	Somezee
	KLT Online
	YYZHEN
	Automan Pro ★★★★★
	Hidermoon
	KuuqaDirect
	KUCLIN
	Limima
	Limima
	Best Wishe Classified S
	Best Wishe Classified S
	XCFH
	TANG SONG
	Limima
	QQSD.USA
	Newperlite
	Limima
	SUPERDANNY Direct
	WAYASDCU
	Bentley Se Classified S
	VIODAIM
	Amazon
	Amazon.com
alyssa.curbelo@tamarac.org	MDF Instru 889 Certific
alyssa.curbelo@tamarac.org	Amazon
alyssa.curbelo@tamarac.org	Amazon.com
	Amazon
	Amazon
	Amazon.com
	Amazon.com
	HZXSDEG
	XINGO Official Store
	ANOSON-US
alyssa.curbelo@tamarac.org	Zmiky
alyssa.curbelo@tamarac.org	Flordoer
	Courage T Registered

	KLEXORE	Minority-O
Elizabeth.Kennedy@tamarac.org	Amazon.com	
Elizabeth.Kennedy@tamarac.org	Amazon	
Elizabeth.Kennedy@tamarac.org	Amazon.com	
Elizabeth.Kennedy@tamarac.org	Prestee	
Elizabeth.Kennedy@tamarac.org	Amazon	
Elizabeth.Kennedy@tamarac.org	Amazon.com	
Elizabeth.Kennedy@tamarac.org	Amazon	
	Lixinshunyi	
	Hotec	
	Amazon.com	
	CrazyOutle	Classified S
	Mark Dowr	Minority-O
	Splashdea	889 certific
	Mr. Pen	Minority-O
	OCTERIC-US	
	Needzo Inc	Classified S
	Candy Gift	889 Certific
	VINGLI-Direct	
	Number 1	Classified S
	GAIIAN	
	CandyLand USA	
	Amazon.com	
alyssa.curbelo@tamarac.org	officialallda	Minority-O
alyssa.curbelo@tamarac.org	VeeTrends	Classified S
	Amazon.com	
	Amazon	
	Amazon.com	
	ASF Tashi	889 certific
	Xingxing US	
	Xingxing US	
	Nature Smile	
	Amazon.com	
	Aocoz	
	Amazon.com	
	Mi Metty	
	Amazon	
	TRENTI US	
	PuromaDirect	
	OfficeNatic	Registered
	Amazon	
	Amazon.com	
	PQ Bees	
	Number 1	Classified S
	LeDi	
	JIYANMEI	
	NatNarr	
	Lenchang	
	Grandipity	889 Certific

	Factory Dir Minority-O
	Delandmont
	Qunqee
	Amazon
	Xingxing US
	Candy Gift 889 Certifi
	Holiday Deco
	Value Bar
	zhiyao1
	TenTourshide
	Holiday Deco
	Holiday Deco
	Environivy
	yidaco
	LINHAXM PARTY
	Hidermoon
	Xuyoulin
	Amazon
	Amazon
	Amazon
	Ktrio.LLC
	BRILLMAX
	BRILLMAX
	MaxGear.LLC
	Finalery
alyssa.curbelo@tamarac.org	Amazon.com
	TK DISTRI Women-O
	Pigpotparty
	BLUE WH/ Minority-O
	Amazon
	Amazon
	Amazon
	Sai Best D 889 Certifi
	GarChee
	SUREHOME Outlets
	Kakanuo
	Amazon
	Bskifnn
	Since 1901 889 certific
	GLBargain Minority-O
	Value Bar
	KIRE
	TenTourshide
	Youappy
	zhiyao1
	Amazon.com
	Tee Cottor 889 Certifi
	JAM Paper 889 Certifi
	JAM Paper 889 Certifi

Amazon.com	
Amazon	
officialallda	Minority-Ov
Amazon	
Luxtude-US	
JoyinDirect	
Hanaix	
Amazon.com	
OASISGREEN	
FRESH FII	Registered
BD Supply	Minority-Ov
GOOO&MA	
Union Sale	Classified S
Wuudy Direct	
Emporium Candy Tast	
Primo Line	889 certific
4C Foods	Classified S
Wholebask	Registered
Clawsoff-Store	
Wuudy Direct	
DLD Squar	Minority-Ov
Worldwide	Registered
Amazon	
Amazon	
Amazon	
The Perfec	Registered
Nature's G	889 Certific
Mavgv	
Elephant P	Classified S
PMG1 Trac	Minority-Ov
Kaizen8	Minority-Ov
Boesma	
SABLUTE Inc	
Amazon	
Amazon	
Amazon.com	
Zjue	
Dooiclear	
Milaimi	
What Ame	Women-Ov
XZENTIRA	
kakasiy	
HappylandUS	
Arts Loui Studios	
HappylandUS	
BAZIC Pro	889 certific
Eco Baby	889 Certific
YEYA US	
Amazon.com	

Elizabeth.Kennedy@tamarac.org	
Elizabeth.Kennedy@tamarac.org	
Elizabeth.Kennedy@tamarac.org	

Elizabeth.Kennedy@tamarac.org	Sinboun Direct
	Yigaue
	bagwish
Shauna.Bernard@tamarac.org	KaravellaS Classified S
	Ninekong
	Amazon
	Yatinkim
	yifugou
	eLightBulb
	Hewory
	yifugou
	US Online 889 certific
	Aosom Direct
	Thinkmore Classified S
	ORIVISION ISO 9001
alyssa.curbelo@tamarac.org	Amazon.com
alyssa.curbelo@tamarac.org	DAMMOMKO
	Featured L 889 Certific
	Amazon.com
	Amazon.com
	Amazon.com
	Puctstone US
	LwxUUUSSSA
	Bilcado
alyssa.curbelo@tamarac.org	CoZoo
alyssa.curbelo@tamarac.org	Amazon.com
alyssa.curbelo@tamarac.org	MDF Instru 889 Certific
	Amazon.com
	Bargain Be Registered
	Bargain Be Registered
	Bargain Be Registered
	Spreetail 889 Certific
	Spreetail 889 Certific
	Wholesale 889 certific
	LXH DIRECT US
	Amazon
	Amazon.com
	Amazon
	Titaani
mariaz@tamarac.org	BLUE WH/ Minority-Ov
mariaz@tamarac.org	Homestea Registered
	ZealSound
	Amazing D 889 Certific
	Aokbean_Direct
	Wendy Sellers
	DONCIDAY store
	Takealooko
	Wendy Sellers
	SUNBEAUTY

Xialaer
Tineit
XINLXIN
Lipmok-us
Wendianwg
amazing hong
JINGSONG PARTY
Amazon.com
Next Gen Products
LiBa 889 Certific
Save More Classified S
MCK goods
General Print
Javinhau Medical Sup
TenNiu
Scoolary
FCSX
Litmitfu
WANGRU
AEHHDL
EMARTUS
Amazon.com
Amazon.com
Amazon.com
Jmanuk
Litmitfu
Amazon.com
Aocoz
Fitable
Tordale
Sysunboo
Sysunboo
Best Choice Products
Sysunboo
Best Choice Products
Amazon.com
BEZO KABEL
WODBAO
Smatree USA
Rainy June
Cardstock 889 certific
Cardstock 889 certific
Value Poin Registered
UnitedNow 889 Certific
Verdialin
Verdialin
DOAI ART
Hampton C ISO 22000
FuserNow 889 certific

	AnyDesign	US
	Frontrow T	Women-Ov
	Sale Store	Minority-Ov
	micwant	
	Amazon.com	
	Amazon.com	
	Amazon.com	
	Amazon	
mariaz@tamarac.org	Empire Rig	Registered
	Amazon	
	Amazon	
	Blunon	Classified S
	Pureegg-LYT	
	Dealusy	
	Amazon.com	
	Amazon.com	
	Amazon	
	Maxonar	
	Maxonar	
	Maxonar	
	PENGUIN STORE	
	Crimp Sup	Registered
	Crimp Sup	Registered
	Crimp Sup	Registered
	CoideaDirect	
	SVAVO	ISO 9001
	MEILISU	
	Amazon.com	
	YuanSheng-US	
	The Fire St	Registered
	Amazon	
	fu chunchih	
	Amazon	
	V.I.E-Comı	Veteran-Ov
	Amazon	
	RTECH DI	889 Certific
	UGREEN (	ISO 9001,
	PAC SUPF	Women-Ov
	GLBargain	Minority-Ov
alyssa.curbelo@tamarac.org	Amazon.com	
	Factory Dir	Minority-Ov
	Yecaye Products, LLC	
	SoloWIT Online	
	XHF2018	
	aocii	
	OutdoorEq	889 certific
alyssa.curbelo@tamarac.org	QINGLIANFENG TEC	
alyssa.curbelo@tamarac.org	WALLMAR	Registered
alyssa.curbelo@tamarac.org	WALLMAR	Registered

alyssa.curbelo@tamarac.org	WALLMAR	Registered
alyssa.curbelo@tamarac.org	WALLMAR	Registered
alyssa.curbelo@tamarac.org	WALLMAR	Registered
alyssa.curbelo@tamarac.org	WALLMAR	Registered
	Amazon	
	Amazon.com	
	LePaWong	
	to trust	
	Amazon.com	
	Fanxieast	
	TOPSHINE INC.	
	DinoFire	
	Izzy's Treasure Trunk	
	Fun-Expre	889 certific
	Fun-Expre	889 certific
	Amazon	
	Givebest Store	
	Jennty GG	
	Chuanzhy	
alyssa.curbelo@tamarac.org	OutdoorEq	889 certific
alyssa.curbelo@tamarac.org	Amazon.com	
	Amazon.com	
	Youbang	
	Amazon.com	
	Cherislpy	
	Budbof Support	
	Ktrio.LLC	
	Chemstrea	889 Certific
	Sooez Official	
	Simetufy	
	Cesil	
	Amazon.com	
	Amazon	
	Amazon.com	
	Amazon	
	Amazon	
	Tactical Me	Classified S
	NengJuun	
	Qufiona	
	Plumber's	Registered
	Jayus Flag	
	JPorton LLC	
	JPorton LLC	
	Amazon.com	
alyssa.curbelo@tamarac.org	Amazon.com	
	Amazon	
	OM TARGET	
	LWINGFLYER	
	OPSEAM	

	YAROKEY HOME DE
	MAIDJIN
	HappylandUS
	Der Rose
	Sunny rose
	Uniwish Party Supplie
	Biswiter
	HappylandUS
	JKQ US
	KeerJorge
	CQURE
	BGX-US
	Mcfleet
	oshapdf, llc 889 Certific
	’ Graduat Registered
	Bahamut Media
	Givebest Store
	XINGYIS
	Amazon.com
	Flordoer
	YANGQIHOME
	ECOM-CE Minority-O
	Amazon
	Beautiful Feather
	JIDIANDER
	XUNXMAS
	GengQie
	Wollmix
alyssa.curbelo@tamarac.org	Amazon
	AboveTEK Classified S
	Mahmood ' 889 Certific
	colored epo Classified S
Elizabeth.Kennedy@tamarac.org	WINNOW Tape Manu
	MyOfficeIn 889 certific
	Value Poin Registered
	Amazon.com
	Supplies M Minority-O
	Bluetable 889 Certific
	Originsure Direct
	Amazon
	Amazon
	Amazon.com
	ccHuDE
	American A 889 Certific
	Toolsmart USA
	Maxonar
	WAVLINK Direct
	Amazon.com
	Amadeo City

		OMESON
		OMESON
		OMESON
		Amazon.com
		Amazon
		Amazon
		Mr. Pen Minority-O
		Kozerite
		Mr. Pen Minority-O
		Amazon
		Amazon.com
		wangyousheng
		Amazon
		FIVE STAR SANITAR
		Amazon
		YOU XUN
		Amazon
		Amazon.com
		YiYou.
		WINNOW Tape Manu
		The Mulbe 889 certific
		YiYou.
		ZBYDNG
		BalloonsFa 889 certific
		Amazon.com
		Amazon
		Amazon.com
		Amazon
		Alitte USA 889 certific
		Amazon
		Amazon.com
		Amazon.com
		Amazon
		ELAN Publ 889 certific
		Amazon.com
		Amazon
		OutdoorEq 889 certific
		OutdoorEq 889 certific
		Haimont
		OutdoorEq 889 certific
alyssa.curbelo@tamarac.org		Amazon.com
alyssa.curbelo@tamarac.org		Amazon
		teelux-us
		Amazon.com
		HXL STORE
		Charm Your Prince
		ShuanQ
		Amazon
		ShuanQ

Amazon.com		
Household	Registered	
Amazon		
Healthand(	889 certific	
KLP Express		
Automan Pro	★☐★☐★☐★	
SZY-Flagpoles		
iTsingnei		
Joven Flag		
Wesome L	ISO 9001	
Elevimond		
Belamour		
Belamour		
ANOSON-US		
Tohiasen		
RubberSta	889 certific	
NAVVA		
Tayfremn		
Actilize-us		
Tifeson		
ChimiSawo		
NayHuan		
Cieovo		
ShowPretty		
Number 1	Classified S	
TMPZ-US		
NayHuan		
Actilize-us		
ChengGao LTD		
Kidtion-US		
Cesil		
Love & Pie	Registered	
Amazon.com		
Spigen Inc	889 certific	
Granicell Direct		
AnkerDirec	ISO 9001:2	
Ziss		
Amazon.com		
Amazon		
Amazon		
Koorito		
Attelite		
Amazon.com		
MyOfficeIn	889 certific	
Maximm C	Registered	
Surge Pro Store		
Ⓐmazin' Ⓒ	Women-O\	
Tacticai	Minority-O\	
Tacticai	Minority-O\	

EURMAX U Business H
The Perfec Registered
Amazon
AnkerDirec ISO 9001:2
GOEASY0312
SHOP AW Veteran-Ov
ReePlan
Kaizen8 Minority-Ov
Hutou Select
Amazon.com
HOME DE/ Registered
General Re Minority-Ov
Forward To Classified S
RubberSta 889 certific
Avezano Direct
HappylandUS
Zerobe-US ⭐ ⭐ ⭐ ⭐ ⭐
XinNaii
riccihome
Auzesto_LLC
JoyinDirect
Wothfav-US
Jesiramoo
Rimelzos
Riccioofy
XinNaii
Dreamfacai
PatiCool
APUMY US
XinNaii
Geeanun
Jananuy
HappylandUS
Avezano Direct
XZENTIRA
Ruruya
XinNaii
K O L
No'1 shop US
Amazon.com
No'1 shop US
A1diee
InspirationalGifts
Maitys
Sanixin US
Leddlyy
Amazon.com
K O L
AnyDesign US

	Amazon	
	Innotrend	
	ANDAXING TECH	
	The Mega	889 Certifi
	Amazon	
	Go Finds	Women-O
	ExcelMark	Registered
	cenjgdtwd	
	Amazer Official	
	FIVE STAR SANITAR	
	FIVE STAR SANITAR	
	Heynew	
	Utopia Bra	889 Certifi
	Veelesa	
	AroPaw Di	Minority-O
	jiangshang sport	
alyssa.curbelo@tamarac.org	AnkerDirec	ISO 9001:2
	Amazon	
	Amazon	
	The Factor	Minority-O
	Westillux	
	FIVE STAR SANITAR	
	Amazon	
	KG Trading	Wholesale
	Karat by L	Minority-O
	Meridian M	Women-O
	Amazon.com	
	Amazon.com	
	PartyGraphix	
	yanglianyonga	
	DEYADEHAO	
alyssa.curbelo@tamarac.org	COOFANDY	
	COOFANDY	
alyssa.curbelo@tamarac.org	COOFANDY	
alyssa.curbelo@tamarac.org	COOFANDY	
alyssa.curbelo@tamarac.org	COOFANDY	
	Fuuminno	
	MCMDZ STORE	
	Amazon.com	
	Ylaneyfna	
	QZXIAFENG	
	jiangshang sport	
	Fun-Expre	889 certific
alyssa.curbelo@tamarac.org	keyon	
	YuMoUS	
	Pureegg-LYT	
	Letdesignal	
	Qiandodo	
	Mbetray	

	Shijoun	
	Centon Ele	Women-Ov
	LEMENT US	
	Lokl Tech	Business H
	Just Nice E	Minority-Ov
	Amazing It	Classified S
	Amazing It	Classified S
	Amazing It	Classified S
	Amazing It	Classified S
	Amazing It	Classified S
	Amazing It	Classified S
	Amazing It	Classified S
	Amazing It	Classified S
	shaijunchoush	
	Weecent us	
	Qeiuxinys	
	EnjoyView Store	
	EnjoyView Store	
	EnjoyView Store	
	EnjoyView Store	
	111 Sign IN	Classified S
	111 Sign IN	Classified S
	111 Sign IN	Classified S
	111 Sign IN	Classified S
	111 Sign IN	Classified S
	Leddlyy	
	Weewooday US	
	Smiry	
	AZAR	Registered
	Amazon	
	STAGEEK	
	Amazon	
	CLAP ENTERPRISES	
	Heynew	
	Pure Ponta	Registered
	Amazon.com	
	Amazon	
	Amazon.com	
	sheng kan san	
	FJzhonghe	
alyssa.curbelo@tamarac.org	Amazon.com	
alyssa.curbelo@tamarac.org	Rocky Mou	Registered
	ALGOX	
	ATCKOTK	
	THE WOR	889 certific
alyssa.curbelo@tamarac.org	COOFANDY	
alyssa.curbelo@tamarac.org	COOFANDY	
alyssa.curbelo@tamarac.org	COOFANDY	
alyssa.curbelo@tamarac.org	Wireless4V	Minority-Ov

alyssa.curbelo@tamarac.org	keyon
alyssa.curbelo@tamarac.org	Tough Outfitters
alyssa.curbelo@tamarac.org	Tough Outfitters
	JiaaoHua
	COOFANDY
	COOFANDY
	COOFANDY
Elizabeth.Kennedy@tamarac.org	Amazon.com
Elizabeth.Kennedy@tamarac.org	Amazon.com
Elizabeth.Kennedy@tamarac.org	Amazon.com
Elizabeth.Kennedy@tamarac.org	Amazon
Elizabeth.Kennedy@tamarac.org	Amazon
Elizabeth.Kennedy@tamarac.org	Amazon
Elizabeth.Kennedy@tamarac.org	Amazon.com
	Tough Outfitters
	Wireless4V Minority-Ov
	keyon
	Wireless4V Minority-Ov
	Wireless4V Minority-Ov
	Wireless4V Minority-Ov
	Tough Outfitters
	keyon
	FURTALK Essentials
	Tough Outfitters
	Ezzgol Dirct
alyssa.curbelo@tamarac.org	The Grippe Women-Ov
	Lee_store
	SimonDrea Business H
	Lexfvpoo store
	southerncarparts
	Amazon.com
	Amazon
	Veelesa
	Aonisite
	Martin Industries LLC
	Amazon.com
	Elevate Yo Registered
	Amazon.com
	Amazon.com
	Tee Cottons
	SXCHHMY
	chengxiaoruidamai
alyssa.curbelo@tamarac.org	RONWIN-US
	BulbHead ˙889 certific
	LOXP
	LiPingSheng
	BLUE WH/ Minority-Ov
	LiranAM
	MooreOnlir Business H

		Vercoo
		Amazon
		Vintage Ca Registered
		Hikemoon Direct
alyssa.curbelo@tamarac.org		SPECIALIS Registered
alyssa.curbelo@tamarac.org		WALGLASS
		Forward Tc Classified S
		BYWIN
		Amazon.com
		Amazon
		Artemis Sh Business H
		Amazon.com
		Golcellia
		Amazon
		Shoplet Registered
		Household Registered
		uvcany
		Hootek
		Kaizen8 Minority-O\
		Amazon
		Amazon
		Spreetail 889 Certifi
		TaotaoUS
		Jackson Si 889 certific
		Aosom Direct
		CLAVOOPDIRECT
		Prakie
		BLUE WH/ Minority-O\
		Amazon.com
		Amazon.com
		Amazon.com
		topshoesU 889 certific
		Amazon
		Amazon.com
		Zbeem Minority-O\
		Olirance
		Earth Rate Minority-O\
		Fast and P 889 certific
		Amazon
		Amazon
		Amazon
		Amazon
		seymac
		LS Lighting Registered
		Towiner US
		US eagle
		Kingwood
		Libraton Tools
		Amazon

	MCHOSE Direct
	Amazon
	Amazon
	FJzhonghe
	Attom Tecl Minority-O
	Amazon
	Amazon.com
	NEO Direc 889 certific
	OUYFHK US
	Meister M Registered
alyssa.curbelo@tamarac.org	Amazon
alyssa.curbelo@tamarac.org	LiBa
	Romuto-US
	Bezend
	Amazon
	Amazon
	PQ Bees
alyssa.curbelo@tamarac.org	Amazon.com
	Factory Dir Minority-O
	LONGBIN-US
	eMach
	Dovimi
	Mosiso
	chenling store
	chenling store
	chenling store
	Neosonic l Classified S
	Neosonic l Classified S
	Amazon
alyssa.curbelo@tamarac.org	shuanglao69777639
alyssa.curbelo@tamarac.org	shuanglao69777639
	Skydue
	YESUSS
	Aisweet
alyssa.curbelo@tamarac.org	Lamoutor
	Bezend
	Onwon
	GAHOGA
	Amazon.com
	Amazon.com
	Amazon
	London Ex Minority-O
	Amazon
	Amazon.com
	Amazon
	Amazon
	Eatour
	Ouruola US
	APKPK US

MedsMed	Women-O
Amazon	
UGREEN (	ISO 9001,
EOM-POS	889 certific
Amazon.com	
YH-Goods	889 Certific
VITEVER	
FunOwlet US	
OEMGENU	889 Certific
Hoewina-US	
Tacticai	Minority-O
Amazon	
Amazon	
Sai Best D	Classified S
Reebship	
Amazon	
Amazon.com	
Amazon.com	
Amazon.com	
Amazon.com	
Amazon	
Amazon.com	
Amazon	
Amazon	
Amazon	
JGOO US	
Sunfay Tech	
AZAR	Registered
Amazon.com	
BrightDong	
JIANYANG-US	
Amazon	
Hudson Ex	Registered
Punemi	
Amazon.com	
JY PERFO	889 Certific
Forward T	Classified S
Swag Brev	Classified S
Amazon	
Amazon	
Amazon	
UGREEN (	ISO 9001,
JENNIY	
SMALLElectric-Store	
Marketplac	Women-O
Amazon	
Amazon.com	
Great Value Mart	
Amazon.com	

alyssa.curbelo@tamarac.org
alyssa.curbelo@tamarac.org
alyssa.curbelo@tamarac.org
alyssa.curbelo@tamarac.org
alyssa.curbelo@tamarac.org
alyssa.curbelo@tamarac.org

DIYMAG
QunWalvana
XiaoxLong
MyueiNes
Yuoail
Kaize Network Techno
KairKhuang
Yunsail Tsing
jiwei-us
Lasemer
KXCOFTXI
Smilinfit US
Avezano Backdrop
EggSun Direct
Kaize Network Techno
Pro Parts Plus
Amazon
Dreamzhome
Dimatic Direct
Dreamzhome
Dreamzhome
Zhengzhou Li Yao Sha
Qubjus
YH-Goods 889 Certific
ExcelMark Registered
Amazon
BD Supply Minority-Ov
RTECH DI 889 Certific
GreatStar Tools
CULater
Amazon
Amazon
Amazon.com
Amazon.com
Amazon
Amazon
Amazon
CQYUMIN
Amazon
Amazon
HappylandUS
Luckinds
oubbo
ZICZLI
Amazon
Megoogo
Shynek Online
Urban Box Classified S
ZHENFU-MEI

Amazon	
BeapTcely	
BestCompı	Minority-O\
Amazon	
Amazon	
Amazon	
Hallmark B	Business H
Romadedi-US	
Der Rose	
Fashion H(	889 certific
Amazon	
Amazon	
Bom Dia B	889 certific
Yogaret Direct	
Triplenet P	Registered
Amazon	
Amazon.com	
Amazon.com	
JOLLY CHEF	
Winlice Furniture	
Office Dep	Business H
Amazon	
Amazon	
UGREEN (	ISO 9001,
Technolog	889 certific
iBuyTec	889 certific
ZELUS Dir	Business H
BAGAIL Basics	
BAGAIL Basics	
ZELUS Dir	Business H
ZELUS Dir	Business H
Healthand(	889 certific
Sewer Plu(	889 certific
Amazon	
Amazon	
MyOfficeIn	889 certific
Peace Resource Proje	
American Magnet	
American Magnet	
American Magnet	
American Magnet	
American Magnet	
StickerU	Classified S
A & T Designs	
A & T Designs	
Buxiuer	
xingqikeji	
XINLXIN	
Eshwb	

alyssa.curbelo@tamarac.org

	Made in U.	Classified S
	Eggstadium	
	GT Graphi	Classified S
	Ad Astra G	Classified S
	Ad Astra G	Classified S
	Ad Astra G	Classified S
	Amazon	
alyssa.curbelo@tamarac.org	Hard2Find	Minority-Ov
	Amazon.com	
	Uniclife	
	MOUNTUP US	
	INNOCN	
	Enfain	
	Puroxa	
	zencoma	
	Amazon	
	MOUNTUP US	
	INNOCN	
	Givebest Store	
	BOMEI PACK	
	Woodman	889 certific
	kraft paper bag	
	Amazon	
	Amazon	
	Amazon.com	
	Amazon	
	AnkerDirect	
	Brisk life	
	Amazon	
	Amazon	
	Amazon	
	Saradon	
	HSTECH US	
	Amazon.com	
	Amazon.com	
	Amazon	
	Amazon.com	
	Maplesider	Women-Ov
	Prime Offic	889 certific
	Ospelelf-US	
	Amazon.com	
	HiTouch B	889 certific
	ONiLAB	ISO 13485
	prime bay	889 certific
	Double win	
	MASS Dep	889 Certific
	The Office	889 Certific
	Amazon	
	Amazon	

gladis.arteta-delgado@tamarac.org
gladis.arteta-delgado@tamarac.org

Amazon
yongzhi le
ZhenXing Store
BAGAIL Basics
Turtle & Hu Women-Ov
Amazon.com
CAPCAPA
Bottom Lin Registered
Mr Miracle 889 certific
ASRINIEY DIRECT
Total Powe 889 certific
EBL official
Amazon
Amazon
Amazon
BluedeeDirect
AilunUS
OneKer
Amazon
EMARTUS
ORIVAN
Amazon.com
EMARTUS
Himix Direc Business H
Vahdam Te 889 certific
Amazon
LITTLE RE Classified S
ASF Tashi 889 certific
Plastic Dis 889 certific
Amazon
Amazon
CARBO US Registered
Wishouse US
Jeansame
Franklin Cr Registered
VIE Business H
BooQool
Huai Hua Shi Jun Yun
Symphonier
Berger Ind Registered
Amazon
Asonyitm
Amazon
DARANENER-US
Samplife
Jichuan Craft
Silkland-US
MROCO.LLC
DreamseaUS

	Amazon
	EJNFO
	Dewenwils
	Amazon
	Homeford 889 Certific
	EnginStar Classified S
	Yeguo
	SIM Supply 889 certific
	Vtopmart Direct
	Amazon.com
	7 Seven NQ8 party
	Tineit
	Amazon
	power supp 889 certific
	Shop-Squa Registered
	WINNER HORSE
	Bucasa Direct
	Amazon
	Amazon
	Amazon
	Amazon
	Amazon
	Amazon.com
	Seulliya Technology
	Hi-today
	Amazon.com
	Selfless Dedication
	Amazon
	Autoforever
	nbparts
	Merdering
	Titaani
	QMENHA
	Yianfanger
	QMENHA
	Merdering
	Titaani
	Yianfanger
	US+ Health Women-Ov
	Boqiaoo
	Paeyeq-US
	Wow-wow party
gladis.arteta-delgado@tamarac.org	Amazon
gladis.arteta-delgado@tamarac.org	Yeveette
gladis.arteta-delgado@tamarac.org	Zv Trade USA
gladis.arteta-delgado@tamarac.org	Amazon
gladis.arteta-delgado@tamarac.org	Amazon
gladis.arteta-delgado@tamarac.org	Franklin Cr Registered
	RareAviatic Registered

shenzhenshihaorongk
CoreCarbon
Spangler C ISO 22000/
Artoid
Artoid
KOPIDOE
Deal on Call
Yeguo
Orgrimmar Bags
Amazon.com
anoson
Amazon.com
E-Kong
Amazon.com
Saidien
Amadeo City
Amadeo City
JA Wholes Registered
Livder Decor
TNZ GROl Business H
E-Kong
E-Kong
Yywhahfgfb
GOOOSH Classified S
SENER TB
SENER TB
SENER TB
SENER TB
SENER TB
SENER TB
power sup 889 certific
PPAPPAPPIYO
SBlabels 889 certific
Disney Store
Yidagongju-US
Office Dep Business H
zoyoung
yamaker
Fetefest
Narremcoy LLC USA
KeerJorge
Red Co Pr Registered
Hoshin
EFULI-HUB
HNHNYXC
YuuAnti
Cherrystar Mall-EU
Aiernuo-US
Best Choice Products

YUEENING
Gannyfer Direct
Zozen - US
Amazon.com
Amazon
Amazon
Amazon.com
Amazon
Amazon.com
Next Gen Products
Filtration W Veteran-O
power sup 889 certific
Altariel
Amazon
Amazon.com
Yoment
CELIYAHOMEDECOR
Linelglobal
toy trade -LJMH
XRZN-US
Amazon
Best- Deal
Amazon.com
Amazon
Heveboik
MROCO.LLC
ZhuoCaiZeShun
AMENON FUN
Amazon
Libros Judi 889 Certific
QINGLD
Fiada US
Comerss
Xianewqia
Fun-Expre 889 certific
Glitzhome
Zion Judaic Classified S
Ziihe Trade
Klar and Co.
Silkland-US
Amazon.com
Amazon.com
PJOY
REDOVANT
Amazon.com
MDF Instruments Offic
CrocSee
TiFFCOFIO
Fancy Buy Business H

		RHCSZ
		HOSIMAY Direct
		Yoment
		Maplesider Women-O
		Yoment
		Gordon Pa 889 certific
		Awnour Minority-O
		Amazon.com
		Amazon
		Amazon.com
		Healthand 889 certific
		Jeweyeah
		JINGTU HOME
		LeungMall
		Mocsicka Party
		APEPHIC
		JINGTU HOME
		Photken
		Theolent
		Mortd
		Amazon.com
gladis.arteta-delgado@tamarac.org		WeatherTe Registered
		Muakioy Direct
		SENER TB
		Amutoo
		guxuan13
		Bunny Chorus
		tanyidao
		Whale Online US
		baoziyouxuan
		T&W SAME FILM
		Funnlot
		Rotamora
		Teppbemjej
		OeylizDirect
		Amazon
		Amutoo
		Hiwu
		CELIYAHOMEDECOF
		Tevxj
		Ricardo Wu
		Whale Online US
		hohem Direct
		Amazon.com
		Amazon
		Amazon.com
		Amazon
		fancy land
		MFJUNS Direct

VlipoeasnDirect	
The Monst	Business H
Amazon.com	
Adorama	Registered
Pionites	
DOCTORS BEST PR(	
Kidbia	Minority-O\
BOP Co	889 certific
LiranAM	
BOP Co	889 certific
Amazon	
Giantex	
Spangler C	ISO 22000/
Amazon.com	
JoyinDirect	
Pretty Queen	
XYF Technology	
HM Nova Sales	
Amazon.com	
SLOW DOLPHIN	
Amazon.com	
Amazon	
LBYLYHXC	
Factory Dir	Minority-O\
Factory Dir	Minority-O\
Factory Dir	Minority-O\
Factory Dir	Minority-O\
Factory Dir	Minority-O\
Factory Dir	Minority-O\
Factory Dir	Minority-O\
Factory Dir	Minority-O\
hohem Direct	
AURASKY OFFICE	
Hafangry	
Hondawan	
Real Pudodo	
GeYuee	
BIGFLy	
DIYDEC	
Amazon	
UltraSourc	889 certific
Global-Origin	
DIYDEC	
DORGUA	
Whale Online US	
Lyruno	
Misaya Direct	
vilife online	
Grencian	

partytime		
Me Show		
Spigen Inc	889	certific
Goovilla		
Amazon.com		
Amazon.com		
SZLPD		
Amazon		
Amazon.com		
onsogi		
Ampper Direct		
ExcelMark	Registered	
AZAR	Registered	
WOWBOX		
SZHLBG		
ExcelMark	Registered	
Mamol Direct		
Dutch Hart	Registered	
Big Mike's	Registered	
ELuckey		
Amazon		
Amazon.com		
Amazon.com		
Amazon.com		
Amazon		
Household	Registered	
Amazon		
Spigen Inc	889	certific
I M Mercha	Classified	
myfulfillMA	Registered	
Lrogoe Direct		
CIOEY		
WAOU		
Toodour Direct		
Tinbax		
QTBLY Direct Store		
qzjinghao		
Capot Workspace Inc.		
electronics	Classified	
Household	Registered	
Shoplet	Registered	
Miesherk STOCK		
Mo-gu		
Mo-gu		
Tounee-US		
HUIXINGUS		
Spigen Inc	889	certific
UGREEN (	ISO 9001,	
Amazon.com		

hedongmeimg
Vtopmart Direct
Aojiwangluo
Mountman Business H
CableCreation
Amazon
TraplaceUS
CCINEE-US
TraplaceUS
Rotamora
Amazon
Mesha007
Amazon
Amazon.com
Amazon.com
RACETOP Business H
Amazon
Labelife
CJWLKJ Store
Amazon
Seasierra
Yotelab Direct
Kuyoumery
T3Wares Minority-O
Amazon
DataVision 889 Certific
kinruida
Hour Loop 889 certific
Xu An
Amazon.com
Seeshack
Amazon.com
Amazon.com
Amazon.com
Amazon
JY'S
Houseable Minority-O
Spreading Wings Digit
Infinite-Commerce
Amazon
Amazon.com
Amazon.com
Amazon.com
Amazon
The Mega 889 certific
Voomi Sup 889 certific
Otsoa Boo Minority-O
ExcelMark Registered
AnkerDirect

Amazon	
Sunfay Tech	
Amazon.com	
Multistatedistro	
VOKA Store	
Amazon	
Amazon	
Amazon	
Shoplet	Registered
Too good t	Minority-O
Jaonany	
Wavcean	
xiaoloukey	
Amazon	
WorChess	
Exway Ele	Registered
The Fire S	Registered
Amazon	
Dreamp	
Xu An	
Aqiku	
Happly Buy	
Luaammi	
kinruida	
Amazon Appstore	
Emnrod Inc.	
OurPantry	Minority-O
Amazon.com	
Gaifan	
Nuanpeiwang	
Day Desig	Classified
Posty Carc	Registered
KAKAMINA	
SPECIALI	Registered
CleverDeli	Business H
KejieAMZ	Business H
batteriesin	Registered
Uppuppy	
Amazon	
Amazon	
YooYee	
SUNGUY Direct	
ANNQUAN	
SUNGUY Direct	
Wrap-It St	Registered
Amazon	
X-Lent Direct US	
Amazon.com	
Amazon	

Amazon.com	
Ovicar	
Amazon	
CISILY HOME LIFE	
RACETOP	Business H
AAA Secur	Classified S
Amazon Appstore	
Amazon.com	
Amazon.com	
QMENHA	
Vibzox US	
Vibzox US	
MZY Trading Co., Ltd	
Funnlot	
JUNIOO	
KatchOn™ Store	
Lecuanne	
Qiatruqua	
CayMfault	
Tineit	
Ricardo Wu	
Megaction	
JINGTU HOME	
Nifty Home	Classified S
D Values	
Amazon	
The Fire St	Registered
THE FLAS	Women-Ov
Amazon.com	
Amazon.com	
Integris Eq	Minority-Ov
KELINER	
bloom daily	889 certific
bloom daily	889 certific
bloom daily	889 certific
FIEIL US	
NexiGo US	889 certific
Slocci	
Siwarm	
JACKPACI	Registered
Cubelailai	
Pcer	
Arietheqior	
KLT Online	
cubic coating	
Sheusualgirl	
Amazon	
Amazon.com	
Integris Eq	Minority-Ov

Amazon.com	
Amazon	
Amazon	
Amazon	
GlobalEco	889 certific
Single Cyli	889 certific
WeCell	Registered
Amazon.com	
JOLLY CHEF	
TECHBUY	889 certific
Amazon Appstore	
OREI Direc	Minority-O
Nichela US	
iPang	
Miesherk STOCK	
BYSNOW-US	
Amazon.com	
Better Dea	Minority-O
Mayorga C	889 certific
Amazon	
Better Dea	Minority-O
KEBO-USA	
YILEGOU	
YILEGOU	
Amazon	
Amazon	
STORE-IN-USA	
Amazon.com	
What Ame	Women-O
Amazon	
Amazon	
lxrnqcey	Business H
Jijingyuer	
Chillhall	
Factory Dir	Minority-O
BenfeiDirect	
Amazon	
Parts Pant	889 certific
Hotwave Sports	
Amazon	
Combat Cl	Classified S
Amazon	
MERRY MALL	
Amazon	
FIT STROI	Classified S
Woot	Business H
Libros Judios	
Stuff Your	Registered
Trades De	Business H

Amazon		
BluedeeDirect		
Topwey		
Amazon.com		
Amazon		
Supply Wo	889 certific	
Leffis		
BainGesk		
Amazon.com		
Infinite-Commerce		
EMEET Di	ISO 9001,	
Akcisot		
Sales For `	Minority-O	
Yufinity Ve	Registered	
Amazon		
BATTIFE DIRECT		
SmartSign	889 certific	
Amazon.com		
Amazon.com		
Amazon.com		
Amazon		
HaoXia		
Amazon		
HOME DE	Registered	
Bottom Lin	Registered	
POP partie	Classified	
POP partie	Classified	
niceculture		
sams tables		
zhongyufenk		
Distorerun		
Koala Paper Brand st		
Besttile		
HiTouch B	889 certific	
Maitys		
QunWalvana		
Porfortop		
Qeiuxinys		
Pureegg-LYT		
Grandipity	889 certific	
JOLLY TI	Classified	
cool kraft		
Belcheri		
BP MEDIC	889 certific	
Amazon		
prune	Minority-O	
sunchone		
Tanlim		
LINAYE		

KALEBANG
lindayar
Better Now
Huntuuejo
Amazon.com
Amazon
Amazon.com
Amazon.com
Deoot
TKTB US
Beitopamz
Redlable
Amazon
Amazon
Amazon
Amazon
Courage T Registered
Courage T Registered
Amazon.com
Amazon
Amazon.com
Blondee W 889 certific
AMPTYCOLTD
Amazon
yedemc
EVIL ENERGY
Amazon.com
JACKIE TECK
Amazon
Amazon
Amazon
Amazon
Amazon
AWE-LIGHTS
Cute Kuromi
QinYee
SmartSign 889 certific
BATTIFE DIRECT
Amazon.com
Giinly US
Jmugmt Direct
caoshixiong
Amazon
Platinum M Minority-O
Amazon
LPH-Candle
Cherry Sea Classified
BS-LUCK
Xiao Digital

AMPTYCOLTD
Fengmuxi
GESD Pleasure
VEYOFLY
HDMZ-US
Pureegg-LYT
HDMZ-US
Pureegg-LYT
RuoChuangMaoYiUS
EPFamily [889 certific
Skydue
Amazon.com
Amazon.com
Sunjie Tech
UniTrade Direct
Amazon.com
Piasoenc Direct
HASUBER
Amazon
Amazon.com
Hamag
KatchOn™ Store
Riccioofy
Zpisf
Luaammi
JoyinDirect
Gedol US
GooHiong
Season's Friends
Fun-Expre: 889 certific
Disino
Disino
BluedeeDirect
Uncaged E 889 certific
EMEET Dii ISO 9001,
Waksmart-US
MaxGear.LLC
yanglianyonga
V I V O Registered
MOUNTUP
KKU
Amazon Appstore
WUERMU
Juesha
On-Airstore
MagicWate 889 certific
JACKPACI Registered
JIANTA
Soyamo US

Kiggos	889 certific
Hiijguuo	
Amazon	
Amazon.com	
AIZESI	
Rainbow Town	
LONGXIN LIGHT	
Fujian Kaiju Building M	
Rainbow Town	
Deandumm	
favor beauty store	
LONGXIN LIGHT	
KOLIPI	
favor beauty store	
Aventis Sy	Registered
Best Buy	
Sankoly	
DAOST	
CAMNAL Outdoor	
Doctor Stu	Registered
Amazon	
Gannyfer Direct	
Amazon	
Amazon.com	
Amazon.com	
Cusinium	
Amazon.com	
DOSTATNI	
BlueRockF	Classified S
Factory Dir	Minority-O
Hxezoc	
Amazon.com	
Amazon.com	
BOMSI STORE	
Amazon.com	
Qeiuxinys	
Hsei	
Huntuuejo	
Amazon.com	
Amazon.com	
Factory Dir	Minority-O
Deskoti	
Amazon.com	
Amazon.com	
Huyeelierty	
jiebor	
Jineepy	
Yeyuaniss	
SMESM	

Kadancom		
Kaize Network Techno		
CocoHut		
WiWU Direct		
DAMMOMKO		
Dike Keji		
FIEIL US		
Amazon		
TSJ office		
klearlook		
SHCONGXIN		
Volendowe		
Bbmashekku		
Yuesiyary		
Wristband	Registered	
Wristband	Registered	
Wristband	Registered	
Amazon		
LiSound		
WOWBOX		
ZYKYCX		
FIEIL US		
HENRYWONG		
HXL STORE		
Amazon		
Hondawan		
LyNeng		
Cusinium		
CINSOEN		
Tacticai	Minority-Ov	
WindRuia		
Dimseeds		
Wristco	Classified S	
BOMSI STORE		
Factory Dir	Minority-Ov	
Pureegg-LYT		
Amazon.com		
Amazon.com		
Huadeng-US		
Amazon		
HILIVE		
HILIVE		
Amazon.com		
T3Wares	Minority-Ov	
Amazon		
YOUPIN TRADING		
Interstate B	ISO 13485	
Adorama	Registered	
ART AHEAD		

YSBen
Youle
VITEVER
Aonisite
Best Choice Products
GAIOUS
Amazon.com
Fast and P 889 certific
Spaceo
Zannaki Direct
EPHECH
Amazon
Amazon
Amazon.com
Amazon
Versa Inc Registered
Versa Inc Registered
FOURDOPLI
JoyinDirect
Newflager
Amazon.com
CQYUMIN
shanghangmaoyi
Houliyuong
Bolcguri FGD
YOTHORN
Jingcai001
PARTYZOA
Luxiocio
Brands Inn 889 certific
litbit
Wayuen
Amazon.com
HEJIELIN
Amazon.com
Jeeland
YuirXuam
Vilemsnrlk
Amazon.com
maxtekDirect
yolanda Direct
Mamol Direct
Amazon.com
YEECOK
TM-Horsehill
RuoChuangMaoYiUS
HQCME
Petknows
Amazon

Dooiclear
Koala Paper Brand sto
Mcore co., ltd.
Kaizen8 Minority-O
kraft paper bag
MessenDirect
MT-VAIIGO
cubic coating
DECABUY
Bester Direct
MessenDirect
Hycross safety produc
Hycross safety produc
Hycross safety produc
Hycross safety produc
Worldrich
full-sports
Amazon
Brobantle direct store
Ambifirner
Iron Core Fitness
mushenghz
Amazon.com
Interstate E ISO 13485
Amazon.com
Amazon
LOTEYIKE
Featured L 889 certific
Lucky Dreamer
PartyGraphix
Simongqi
Coco Kitch Business H
XIRONG OFFICE
Amazon
Sunee Mer 889 certific
Amazon
Amazon
CoideaDirect
YOUPIN TRADING
The Factor Minority-O
Casalytics
Amazon
PNWB Offi Veteran-O
Amazon.com
Go Compu Registered
Franklin Cr Registered
Day Desig Classified
PLANNITY
Luxious Joy

Amazon	
There For You	
HIVILLEXUN	
Amazon.com	
Kozerite	
Lucy Bamboo	
OfficeWorl	Registered
VETUZA Direct	
Amazon	
Amazon	
MCIGICM	
Stamp Hut	889 certific
MARCADORUS	
Amazon.com	
Xihuala	
shanghangmaoyi	
VirVenture	Minority-O
Xihuala	
Qiushi US	
Xihuala	
Amazon	
Amazon	
Amazon	
Shoplet	Registered
Amazon	
Amazon.com	
OurPantry	Minority-O
OurPantry	Minority-O
Amazon.com	
OutdoorEq	889 certific
AOSKY	
G.P.S.	Women-O
TheShippir	Minority-O
G-Official Store	
AnkerDirect	
OutdoorEq	889 certific
CASEDAO Direct	
MUBUY	
Fast and P	889 certific
Fast and P	889 certific
Amazon	
Amazon	
GOLFLAME	
Amazon	
Big Desk D	889 certific
Amazon.com	
Hogar Suerte US	
Ruspepa®	
LazyMe	

WIKDAY Direct
KAISERDOM
XINGYANGXIXIANG
Amazon
KERI LTD.online-shop
Amazon
ADDUBEAU
Unbeatable Minority-Ow
Jerax tools
Amazon
sheng jiu
WEGOUP
BPG LLC Women-Ow
HardwareHQ
Amazon
Amazon
Amazon.com
Amazon
Amazon
FOCUS DAY-US
LIRUN-DIRECT
Angetube Store
PCNation Registered
Decorably 889 certific
The Ribbon ISO 9001,
A&B COMI Classified S
Amazon.com
Amazon
Cosmic Ma 889 certific
SPOGLINK Classified S
ASF Tashi 889 certific
Amazon
BLAFILI
Amazon.com
Amazon
Weiman Brands
Sunlite Ind Minority-Ow
ClickedCra 889 certific
MDF Instruments Offic
OXCANO AUTO PAR
KAIMING-US
DAMMOMKO
Amazon.com
Amazon.com
West Drive Classified S
Marketplac Women-Ow
Courage T Registered
Courage T Registered
Amazon

LONGXU Business H
NEORTX
FONGQLONG
Reccazr Direct
TKTB US
Exellewis Solutions
Shoplet Registered
Westheffer 889 certific
L & J Ecommerce
FeelfunFeather
Modacorey
Siauction
Riuziyi Jewelry Store
Super Z O 889 certific
OutdoorEq 889 certific
OutdoorEq 889 certific
VlipoeasnDirect
Gas Exper Business H
MonShy
Iioscre store
Geluwenle
seatunedecor
Xileyhmona
SUNSHINE2000
Vancetyno
seatunedecor
WFKLDF
Gengenyen
MOUNTUP
San-mart
Nest Gleam
Koogel Store
iRahmen
CHARMGIFTBOX
Koogel Store
Amazon.com
Infinite-Commerce
Wayuen
Inweder
Tarp Supply Inc.
Amazon
hitfine
Amazon.com
Vtopmart Direct
Amazon
Haimont
Digital Dea Registered
Lily's best product
CCINEE-US

XINGYANGXIXIANG	
Amazon	
Amazon	
ALPENKOK	
Amazon	
Amazon	
Amazon	
Amazon	
Amazon	
Amazon	
Amazon	
Amazon	
The Bumbl	Classified S
Amazon	
Amazon	
Amazon	
Amazon	
Cafe Le Rc	Business H
ANJ HOME	Business H
Fast and P	889 certific
Amazon	
OUYQ	
Amazon	
Amazon	
Amazon.com	
Amazon	
Amazon	
SFAIH	ISO 9001,
Amazon	
Amazon	
Prime Offic	889 certific
Golcellia	
Amazon	
Amazon	
Amazon	
Amazon	
Amazon.com	
Pagather	
Amazon	
Guirnd	
AUTOHJ	
Amazon.com	
CANMOV	Business H
A2eshop	889 certific
Amazon.com	
Amazon.com	
FavuitDirect	
Hontay	
Orgerphy	

Tome Deal	889 certific
James Riv	Classified S
CPGIO	889 certific
Amazon.com	
Amazon.com	
Amazon.com	
Stcob	
Blomoba	
Amazon	
Amazon	
Amazon	
Amazon	
WF Athleti	889 certific
Amazon	
Akaka	
Akaka	
LINXDB	
Jujia US	
MDF Instruments Offic	
WeHere Smart-Home	
Mansuntec	
Karat by L	889 certific
Amazon	
Amazon	
Franklin Cr	Registered
Amazon	
Amazon.com	
YeuDeuy-US	
Amazon	
Amazon	
Amazon	
Amazon	
HYMate	
Holifeos Direct	
No'1 shop US	
BigDotOfH	Classified S
qinyius	
qinyius	
BigDotOfH	Classified S
FECEDY	
Amazon	
Linnequ	
Amazon	
Patrick STORE	
Titaani	
Seyeirur	
Weimei Creative	
KopJippom	
Amazon	

Hilco Visio	Classified S
Amazon	
Amazon	
Amazon	
Amazon	
V PLUS	
Amazon	
JOLLY CHEF	
Oairse	
Prime Sou	Registered
Jayus Flag	
Amazon.com	
Amazon.com	
Rockrooster Brand Ma	
MOTAIN-US	
yuyaa	
Amazon	
Forvencer	
Mr. Pen	Minority-O
Ziyue Office Supply	
Amazon	
SVDSTOR	889 certific
Amazon	
Amazon.com	
Prime Offic	889 certific
Amazon.com	
Zonice	Classified S
Sunyant	
Simetufy	
Amazon.com	
Amazon	
SVDSTOR	889 certific
shuoxun	
Amazon	
mumukai	
Amazon.com	
HOMEXCEL GLOBAL	
Forvencer	
Orgerphy	
Flordoer	
Karat by L	889 certific
CAPCAPA	
Amazon.com	
Amazon	
SUOHUI	
Upsimples Direct	
SIMBABALA	
SIMBABALA	
Amazon.com	

color_tree
Amazon
Amazon
Amazon
Solutions b 889 certific
Amazon
Mayorga C 889 certific
LVQVEV
UCUDI
Depowi
topvalue us
bloom daily 889 certific
SUPERDANNY Direct
Tromba-Pro
ANJ HOME Business H
Amazon.com
D.O.E. LLC Registered
Amazon
Fidioto
ZoeRax US
Cable Matt 889 certific
Cable Matt 889 certific
Amazon
Amazon.com
JCJMY
Waeeshy
QuanMunful
jilmart
Spinosaurus
zeyce
FlyWallD
MZY Trading Co., Ltd
Lalayanha
Home Daily
BBTO US
MZY Trading Co., Ltd
WHYMEO US
QingSheng NET
Ricardo Wu
Titanker Official
Wrestler Case
Xileyhmona
GreShonYT
BFtry store
KOOY
Datream
JoyinDirect
Amazon.com
Amazon.com

Aymolas	
Tlswshsy	
Auzesto_LLC	
TUXI	
DIYASY	
coLorty	
MAHANCRIS	
MAHANCRIS	
NengJuun	
maxtekDirect	
CCINEEDIRECT	
Amazon	
Brileine-US	
Amartisan	
MeloTough	
Amazon	
VenusStore	
Beixian-us	
DodelyGz	
yupeakin	
DodelyGz	
Factory Dir	Minority-O
prominenting	
Factory Dir	Minority-O
KIMCOME	
Trascend	
Factory Dir	Minority-O
Yzfh	
Zouyoungus	
Doris Decor	
Gotatto	
Chuenberry	
Kongdaoth	
Sport to Yo	Classified S
Factory Dir	Minority-O
Lexquen	
Soul Guardian Feathe	
Amazon	
ANJ HOME	Business H
Tromba-Pro	
Tromba-Pro	
2-Day Busi	Registered
6ave	Minority-O
D.O.E. LLC	Registered
Fairy flycatcher	
Fairy flycatcher	
Amazon	
Amazon.com	
Amazon	

TEMCo Inc	889 certific
VEXUNGA	
RubberSta	889 certific
ParlikeenMic	
Owenian	
Nifestyle	
QingMul	
Tenjage	
Jenfall	
Youngens	
Sixibravoo	
Planck's Driver	
Joyhalo	
STRONG YOUTH LLC	
AMFEOV	
Runeggen	
Iconikal	Registered
Amazon.com	
Lightomorrowus	
Amazon	
Tromba-Pro	
Amazon	
Digital Dea	Registered
Digital Dea	Registered
Amazon.com	
Amazon.com	
Amazon.com	
Mount-It!	Registered
Fox Felix	Business H
HOSIYU-US	
AOQi	
SPORTSJOY	
DEMON CHEST	
Vondafe	
HOOBRO US	
HERKKA US	
Amazon	
Amazon.com	
YUHEXIN	
UOGTNON	
Outdoor Oasis Furnitu	
WEREWOLVES STO	
WEREWOLVES STO	
Mammoth	Registered
Malta Dyna	Registered
HoralDaily	
PPRAFDD	
HoralDaily	
Best(SZ)	

Famoby
LEKETREE US
SMB Indus 889 certific
wu yiming US'store
Parts Via Business H
MyOfficeIn 889 certific
Amazon
FUVLFAL
STARWARE X Syntec
NINGBOHUIXIAOMA(
xiviers
Amazon.com
mileduo
Amazon.com
Amazon
My Americ Classified S
Amazon
Amazon.com
Nokingo
Chopet
Amazon
OurPantry Minority-O
Amazon
Amazon
Amazon.com
LIKO SEA
LIKO SEA
KatchOn™ Store
ZOMAKE Direct
Texvida
Toncoo Direct
L LIKED
YSUS Direct
YSUS Direct
Amazon.com
Minghutech-US
Cocabor
Amazon.com
Floyutin
Amazon
MDF Instruments Offic
Amazon
Franklin Cr Registered
peciallyka
Amazon.com
Tacticai Minority-O
Eudoraslife
Shanghai Weijun Inter
zzhxkjhky

cosplay costumes	
JENNIY	
Aynone	
Mr. Pen	Minority-O
Amazon	
Omnipotent pocket	
Amazon.com	
martysbing	889 certific
Remifala	
PEIQIONG	
Yuerpoler	
Muasung	
Mr. Pen	Minority-O
Bottom Lin	Registered
Karat by L	889 certific
Amazon	
Scraphear	Classified S
Rcmyll	
Mutu Trading	
Amazon	
AZAR	Registered
Amazon	
Rainy June	
LEMOMO	
YSUS Direct	
Spurgehon	Business H
C-Hopetree	
HBTphone	889 certific
In The Swi	889 certific
Peleus-US	
Waoops Store	
Usmola	
goodiesplus	
Qzan-US	
Wild West	Registered
Brenium	Registered
aokemei	
Delamu Official	
THE CIMP	Registered
Leenue	
Amazon.com	
Upsimples Direct	
OneLink Mall	
Leitner He	Registered
Amazon.com	
Amazon.com	
All Adventu	889 certific
Amazon	
Weistiy	

Stuff 2 Buy	Classified S
HQAPR	
zippelly	
OSPNIEEK	
Nailuo	
Amazon.com	
Amazon.com	
OfficeWorl	Registered
Amazon	
Amazon.com	
Amazon	
Amazon.com	
Amazon	
VITEVER	
LEKETREE US	
Amazon.com	
Amazon.com	
JEEETINTX	
LEKETREE US	
Amazon.com	
Amazon	
World of Media	
KooTeener	
Magnetrip	
MT-VAIIGO	
Office Dep	889 certific
Hiijguuo	
BEE Happ	889 certific
Naviskin	
Amazon	
Bowers To	Registered
SUITOK	
Amazon.com	
Platinum M	Minority-O
Wild West	Registered
Amazon.com	
Amazon.com	
SAVEABIZ	Veteran-O
Amazon	
JMU DENT	889 certific
Household	Registered
Amazon	
Amazon	
Amazon	
Amazon	
Amazon	
SIM Supply	889 certific
ehwine	
ehwine	

Amazon	
Dowan life	
Eddeas	
ZIPCCI	
CANGURO	
Amazon	
Mounting D	ISO 14001
stampexpr	Classified S
Amazon	
Cable Matt	889 certific
Amazon	
Amazon	
Amazon.com	
Jacks Sma	889 certific
Kjfeoiye Direct	
Nat-B	
FORTEM S	889 certific
Briful	
Youbetia Us	
Mount-It!	Registered
CAMNAL Outdoor	
Upright Dis	Registered
Amazon	
Amazon	
ZHAOQIZENG	
Mr. Pen	Minority-O
Sunyant	
Holkcogdirect	
Jeweyeah	
joy moment	
FIVE STAR SANITAR	
Amazon	
Amazon.com	
MyOfficeIn	889 certific
Amazon.com	
Amazon.com	
4Es Novelt	889 certific
Temede-US	
Beeplove	
Amazon	
KISEER US	
Amazon	
Zikee Direct	
Dine Party	
Dmoera	
Dine Party	
Dine Party	
Dine Party	
Dine Party	

Dine Party
Dine Party
ZHENJIEUSUS
Amazon
AnkerDirect
LuxiSync US
Walook
Tools Plus More
24/7 Toner Registered
Zeonhra
WiredShop Veteran-O
UPC Upgra 889 certific
Pureegg-LYT
Rutledge B 889 certific
Amazon
Moy-Q
Amazon.com
Amazon.com
Amazon
Amazon.com
Amazon.com
Hisure
Amazon
Amazon
Mighty Ma 889 certific
Freshcut P Registered
Amazon.com
Amazon
Amazon
MARSHAL 889 certific
Amazon.com
TopNotch Deal
Amazon
Amazon
Willit Sports
Willit Sports
PEARSON 889 certific
PEARSON 889 certific
Amazon
KART IT 889 certific
TIENBE LLC
MPB Super Stores
LightRail Registered
Chinco
Amazon.com
Meister M Registered
MDF Instruments Offic
Aojiwangluo
Topspeeder Technolo

Beyond Me	Minority-O
ExcelMark	Registered
Bakon Direct	
Yongcheng Direct	
Amazon	
Amazon	
Amazon	
Adoreen USA	
Amazon.com	
Make It A E	Veteran-O
SuperDeal	Classified
MYLIFEUN	889 certific
Qingmingyun	
Gas Expert	
Pinsen	
AnkerDirect	
ARF Tech	Registered
HHL audio	
Haimont	
Lingyi Direct	
Haimont	
Amazon.com	
Amazon.com	
LiCB	
Amazon.com	
Wagan	Minority-O
V I V O	Registered
Amazon.com	
Amazon.com	
ScandinavianHub	
Geiteoa	
Amazon.com	
forwell	
Amazon.com	
Yzjcafriz	
HKMESH	
Amazon.com	
Amazon.com	
Zeayea	
Sinsatie	
Shoplet	Registered
Amazon	
Amazon.com	
MUBUY	
Amazon.com	
ThinkTex Direct	
Amazon.com	
maxtekDirect	
Amazon	

Bay 15	889 certific
Jijingyuer	
Amazon.com	
Sunee Mer	889 certific
TheWriteE	889 certific
Yunxuan Electronic C	
Freebird Trading	
cocukoor	
AILZFEI	
Amazon.com	
Amazon	
PENGUIN STORE	
Amazon	
Amazon	
Amazon	
swiftmap	889 certific
Amazon	
INVERA	
Dealusy	
Amazon.com	
Metapacka	Business H
Amazon	
Amazon.com	
Mounting D	ISO 14001
Hieno Products	
T One	Registered
Amazon	
Amazon.com	
Freshcut P	Registered
JEFURE	
Snowtaros	
LLKAN	
LLKAN	
6ave	Minority-O
Amazon.com	
chimnay	
Amazon.com	
Amazon	
Amazon	
kraft paper bag	
XiaoxLong	
Infinite-Commerce	
Amazon	
Pcer	
xyd-direct	
Rainy June	
Padike US	
TETO	
Amazon	

AOBEN
WiredShop Veteran-O
KEMIX Cell Inc
DAMMOMKO
NightKonic
Amazon
QDMXJF Hardware
J. J. Keller ISO 14001
SmartSign 889 certific
HiTouch B 889 certific
Amazon
Pitt Auto E Registered
Amazon
Amazon.com
Amazon.com
PENGUIN STORE
Amazon.com
Amazon
The Mega 889 certific
Graiinter
WYbarley
Better Now
Chinco
GZLXGYL-US
LiPang
Avezano Party
OUNENO
Amazon.com
RONGSHUO
Aqua Group Usa
Regal Bing 889 certific
Gebildet
Amazon
Amazon
Amazon
Amazon
Amazon
Amazon
Plastic Dis 889 certific
Plastic Dis 889 certific
Deals on E Registered
Amazon
Amazon.com
Zoey Supp 889 certific
Amazon.com
KA MART
KA MART
A-ZCOVER
liif

flipcost	Registered
Amazon.com	
L&B Distrit	Business H
Amazon	
Amazon	
Fast and S	889 certific
Amazon	
Pine Produ	Classified S
OPXYL	
Vxcigen	
Amazon	
BIRDROCI	889 certific
Amazon	
Amazon.com	
Amazon.com	
Seyeirur	
KatchOn™ Store	
InoKre Office Hub Dire	
Xileyhmona	
HWTStore	
LK US	
Zoey Supp	889 certific
UPC Upgra	889 certific
Ktrio.LLC	
eLightBulb	
Amazon	
Shoplet	Registered
Haimont	
Haimont	
Amazon.com	
Amazon	
Amazon	
Lingyi Direct	
LiCB	
Caleihd	
Snappy Po	Registered
Snappy Po	Registered
Amazon	
Snappy Po	Registered
Amazon	
Amazon	
Snappy Po	Registered
Amazon.com	
The Hampt	ISO 22000
Amazon	
ignixlite	
Hiijguuo	
RJTEK-Store	
No'1 shop US	

Caleihd	
Dwersty Window Film	
KASIKADA	
Huaxy Store	
Huaxy Store	
Amazon	
ASF Tashi	889 certific
Amazon	
Amazon	
Amazer Official	
Sotoolstop	
Marysino	Classified S
Marysino	Classified S
SRUNP	
Marysino	Classified S
Marysino	Classified S
OUSCHR	
Marysino	Classified S
E Diamonc	Minority-Ov
SEYMAC Stock	
YOUOWO	
Amazon.com	
Koorito	
Schneider	Business H
Lexquen	
Amazon	
Amazon	
Amazon.com	
E Diamonc	Minority-Ov
Pro Chase	889 certific
FireHoseD	Registered
LINE2desi(	Registered
LINE2desi(	Registered
XCELLEN(	Classified S
DAMMOMKO	
LINE2desi(	Registered
Amazon.com	
TEZONG	
JIABEI	
Simetufy	
SPECIALIS	Registered
UE Direct	Business H
Snowtaros	
Amazon	
Bird Fiy	
Man Up an	Classified S
NION GO	
Levvcirki	
ZhuotianDao	

CRYSFIY Official Stor
Hxezoc
TraplaceUS
YQUQWN
umoni
SHUDAAN TECH
gnasch
What Ame Women-Ov
OutdoorEq 889 certific
On--point Classified S
Leven Office
DALTACK
Amazon.com
Swihauk
Amazon.com
AUEanfan
Rikkel Cor 889 certific
Chongyang County Do
Chongyang County Do
BetterBasi Classified S
ONiLAB ISO 13485
TIHOOD
Lake Charl Registered
Gabriel Sh Business H
RubberSta 889 certific
Amazon
Amazon
E Diamonc Minority-Ov
Amazon.com
kukulongs
Rupert & J Classified S
Amazon.com
SUNSHINE2000
Magical home
Javineenw
Amazon
Amazon
Amazon
Amazon
Amazon
Amazon
Amazon
Amazon
umiten us
GdorDirect
AnkerDirect
LINE2desi Registered
Forge Life 889 certific
Snowtaros

Amazon
COOLDOVE Official S
penghongg
Walook
Bom Dia B Minority-Ov
PLAUD Official
London Ex Minority-Ov
Amazon
JF Great Store
MarkDomain
PILLEX Inc.
Amazon.com
GORILLA (Classified S
Haimont
Amazon
Haimont
GORILLA (Classified S
Haimont
First Aid St Registered
Tager Mall
Amazon
Amazon
Lynteeoxiita
Jishi Store
Amazon
Amazon
Amazon.com
Pup Go
Amazon.com
Amazon.com
Amazon.com
Amazon.com
Amazon.com
ULSOU Direct
Ubramac-US
Dealusy
Amazon
zhongjiuo
Amazon
zhongjiuo
Amazon
Amazon.com
Amazon
Amazon
Swpeet
Franklin Cr Registered
Amazon
Amazon
ExcelMark Registered

Uniclife	
Apparel Inc	Registered
Marketplac	889 certific
Dttenyi	
OPSEAM	
Mr Miracle	Classified S
Amazon	
YYDZ LLC	
Amazon	
Igree	
Amazon	
Tee Cottor	889 certific
Amazon	
Amazon	
CAMNAL Outdoor	
Mini-Factor	Classified S
ALLY Corp	
Youthamazing	
Amazon.com	
AprBox	
Amazon	
Amazon	
VINGLI-Direct	
Parts Pantı	889 certific
dirtcheaps	Registered
HAKIN	
Tee Cottor	889 certific
H H H HUIHUA	
Amazon	
MCB Value	Registered
XiangQia	
Cenxury	
fantastory	
kraft paper bag	
Lake Charl	Registered
Lake Charl	Registered
Amazon.com	
Igree	
Aabaco En	Women-O
10Gtek	889 certific
Amazon.com	
Erommy	
2-Day Busi	Registered
Miniscrape	889 certific
Micro Traders	
J BISSETT	Business H
Amazon	
Biswiter	
AUGSHY US	

Snowliyu
908 Direct
Reou
Yeyuaniss
codree
Hondinmet
Crown Shade-2
MCB Value Registered
2-Day Busi Registered
兜璇商贸有限公司
Haimont
Haimont
Huaxy Store
AerWo
Infinite-Commerce
Wild West Registered
Patio Para Classified S
Patio Para Classified S
CBA Ware Registered
Amazon.com
Shoplet Registered
FOELINK
Blosomeet
Amazon.com
Booms Sports&Outdo
Amazon
Amazon
HISCI
IDStore-us 889 certific
Apoctsddo Direct
FireHoseD Registered
LUOATIP
Qi US
Eulp US Direct Store
Zhang Yubing-Shop
Sunee Mer 889 certific
Sunee Mer 889 certific
Sunee Mer 889 certific
Sunee Mer 889 certific
COLOGO I Women-O
Zoey Supp 889 certific
Maspen Online
Ou peng
Marketplac 889 certific
Forge Life 889 certific
Amazon.com
DUJEIFH
YiTray
ShippedFa 889 certific

Jackery Inc		
BEZO KABEL		
Amazon.com		
GROWATT STORE-U		
Gizoon Direct		
Amazon.com		
Amazon		
Amazon		
Amazon		
ImageSupp	Registered	
Tromba-Pro		
Tool Daily		
Dutch Hart	Registered	
KessExpre	Registered	
ZIPCCI		
RokHardwa	Registered	
Amazon.com		
VIGRUE Safe Shield		
TaoTazon		
BLUE WH/	Minority-Ov	
Big House	Classified S	
Amazon		
Amazon		
SBlabels	889 certific	
Xiny Shop		
Pro Parts Plus		
IndianaFac	Registered	
Daybreaks	889 certific	
Amazon		
Amazon		
Maplesider	Minority-Ov	
Maplesider	Minority-Ov	
Amazon US		
Pureegg-LYT		
Shuttle Art		
Amazon		
SSYAA		
First Choic	Women-Ov	
CQYUMIN		
Amazon		
Hengdao Store		
OutdoorEq	889 certific	
Dine Party		
Dine Party		
Dine Party		
Atoplutly		
Dine Party		
Dine Party		
Neon Party		

Neon Party
E-Kitchen Store
Dine Party
Neon Party
Neon Party
E-Kitchen Store
Neon Party
RAZCC Direct
Homenote
Jasonwell | 889 certific
Amazon
Amazon
Galactera 889 certific
Amazon.com
XINGO Official Store
Health Sup Classified S
SILK ROAI Women-Ov
SILK ROAI Women-Ov
Upsimples Direct
SILK ROAI Women-Ov
Amazon
CAPCAPA
Amazon
Amazon
Amazon
Amazon
MELAIS
HiTouch Bı 889 certific
Willit Sports
Willit Sports
Willit Sports
Willit Sports
Yyjgsanfg
JuuaYer
Tru Inertia 889 certific
OrzJaw
Amazon
Tee Cottor 889 certific
Amazon
ANSGERY
BankSuppl Business H
DIJAM
GO SMAR Classified S
Factory Dir Minority-Ov
Senfaro US
NatNarr
yirong party
Bewellness
Qttier Gala Decor U.S

Hujentenq
2ooya
Huyeelierty
Amazon.com
Kaidishi
Amazon.com
HHL audio
Adorama Registered
aokemei
Huibrave
Zeonhra
JM-capricorns
Triplenet P Registered
wanfu steel cabinet
LUXPaper 889 certific
HHL audio
Powerextra-DJUS
Powerextra-DJUS
SmallRig
Hollyland Official Store
Sunny Isla 889 certific
Amazon
Nature's G 889 certific
Mondo Col Classified S
TRADE KI 889 certific
Amazon.com
Amazon.com
QJ-Direct
GreenWorlds
Amazon
Chadusil
Amazon Appstore
Adorama Registered
QiaTol Direct
topvalue us
Amazon
Amazon
ExcelMark Registered
Mr. Pen Minority-O
ExcelMark Registered
Amazon
VCZHS Dynamics
Chaikui
Amazon
JEFURE
ELII
wangyousheng
Sunee Mer 889 certific
Amazon.com

Tapegate [	889 certific
Amazon	
Amazon.com	
GRTARD	
Adorama	Registered
Household	Minority-O
Amazon.com	
StockYourI	889 certific
Plastic Dis	889 certific
Prime Sou	Registered
R-kay Stor	Classified S
Adorama	Registered
Amazon	
Amazon	
StrongHol	889 certific
Cheerland	
Kaize Network Techno	
Amazon	
Ongeriage	
iPartyFun	
ImageSup	Registered
wangyousheng	
JEFURE	
Amazon	
ELII	
BenfeiDirect	
Minthemin	
Tapegate [	889 certific
Amazon.com	
Magicfly	
LUUL HOM	Classified S
Amazon.com	
Tapegate [	889 certific
BIG LAB	
Haimont	
Haimont	
Haimont	
ASF Tashi	889 certific
Amazon	
G.P.S.	889 certific
HoyuKasi	
ZEXVIDA-USA	
VESELIN	
Fox Felix	
Zappos	889 certific
XCELLEN	Classified S
Bay 15	889 certific
Miniscrape	889 certific
Amazon.com	

Amazon.com	
SNACKS A	889 certific
Wholesale	Registered
Amazon	
Wanwan Trading Co.,	
Amazon	
Amazon	
Solarstar	
TOPFLAGS INC	
One sport flag	
Solarstar	
A-ZCOVER	
Solarstar	
Solarstar	
Heart Rate	Registered
Heart Rate	Registered
Heart Rate	Registered
Heart Rate	Registered
Heart Rate	Registered
Heart Rate	Registered
Amazon	
BYSNOW	
Amazon	
Amazon.com	
Amazon	
Amazon.com	
Helisohgrn	
ECOXGEA	889 certific
Everlasting	889 certific
Poolzilla	Registered
Amazon	
Filltech	889 certific
Kinsvenon	
TekBuff	889 certific
Plumber's	Registered
fenzhihan	
Reli.	Minority-O

Seller City	Seller State	Seller ZipCode
ADDISON	TX	75001
Iselin	New Jersey	8830
Seattle	Washingto	98109
CANTON	MI	48188
CHINO	CA	91708
Small Business - Gartner Standard		
深圳市	广东	518000
TAI LIN PA	HONG KONG	
上海市	上海	200051
上海市	上海	200051
海口市	海南	570100
海口市	海南	570100
海口市	海南	570100
COLORAD	CO	80920
MIAMI	FL	33130
深圳市	广东	518000
深圳市	广东	518055
深圳市	广东省	518000
Small Business - Gartner Standard		
Denver	Colorado	80205
深圳市	广东	518100
DEER PAF	NY	11729
Seattle	WA	98109
Seattle	WA	98109
Seattle	WA	98109
金华市	浙江	322000
Seattle	Washingto	98109
南京市	江苏省	210032
YOUNGSV	LA	70592
SACRAME	CA	95828
东莞市	广东省	523000
深圳市	广东	518100
SHA TIN	HONG KONG	
SAN JUAN	PR	901
Seattle	Washingto	98109
六安市	安徽省	237000
深圳市	广东	51800
合肥市	安徽省	230000
Stony Broc	NY	11790
Seattle	WA	98109
TUEN MUI	HK	
TUEN MUI	HK	
TUEN MUI	HK	
TUEN MUI	HK	
义乌市	浙江省	322000
合肥市	安徽	230601
义乌市	浙江省	322000

shenzhens	baoanqu	518102
Seattle	WA	98109
海口市	海南	570100
WEST PAI	FL	33407
Wilmingtor	NC	28412
DENVER	CO	80206
深圳市	广东	518109
宁波市	浙江省	315800
Seattle	WA	98109
杭州市	浙江省	310051
杭州市	浙江省	310051
Seattle	Washingto	98109
深圳市	广东	518000
广州	广东	510220
Seattle	Washingto	98109
Seattle	WA	98109
DOVER	DE	19901
Seattle	WA	98109
Boca Rato	Florida	33496
Business Hour Delivery		
Seattle	WA	98109
Seattle	Washingto	98109
Denver	CO	80202
cation, Business Hour Delivery		
JACKSON'	FL	32244
MOUNT PI	IL	60056
Seattle	Washingto	98109
MOUNT PI	IL	60056
深圳市	广东	518116
BROOKLY	NY	11203
深圳市	广东	518100
Ames	IA	50014
厦门市	福建	361008
岳阳市平江	湖南省	414500
ARCADIA	CA	91731
BROOKLY	NY	11204
长沙市	湖南	410000
义乌市	浙江	322000
深圳市	广东	518100
金华市	浙江	322000
Richmond	Ontario	L4B 1A
Seattle	WA	98109
深圳市	广东省	518027
深圳市	广东	518000
武汉市	湖北	430030
广州市	广东省	510550
深圳市	广东	518108
厦门市	福建	361000

Seattle	WA	98109
Seattle	Washingto	98109
Seattle	Washingto	98109
深圳市	广东	518002
深圳市	广东	518033
Seattle	WA	98109
中山市	广东	528415
Seattle	WA	98109
HongKong	HK	
Seattle	Washingto	98109
Seattle	Washingto	98109
珠海市	广东省	519000
宁波市	浙江省	315400
珠海市	广东省	519000
深圳市	广东省	518129

wned Business, Registered Small Business, 889 Certification, Business Hour Delivery

ABERDEE	HK	
Sanuki-shi	Kagawa-ke	769-210
Seattle	Washingto	98109
Takamatsu	Kagawa	7610301
EULESS	TX	76040
Hermitage	TN	37076
广州市	广东	510630
深圳市	广东	518000
Seattle	WA	98109
BROOKLY	NY	11236
东莞市	广东省	523071
深圳市	广东	518000
合肥市	安徽省	230000
东莞市	广东省	523846
南阳市	河南省	473300
无锡市	江苏省	214145
绍兴市	浙江省	312000
绍兴市越城	浙江省	312086
东莞市	广东	523710
金华市	浙江	322000
金华市	浙江	322000
厦门市	福建省	361001
金华市	浙江	322000
MONGKOI	KOWLOON	
重庆市	重庆市	401335
合肥市	安徽	230000
LA VERNE	CA	91750
深圳市	广东省	518101
合肥市	安徽省	230041
深圳市	广东	518001
合肥市	安徽省	230000
SANTA FE	CALIFORN	90670
福州市	福建省	350000

深圳市	广东	518000
东莞市	广东	523000
合肥市	安徽	230000
金华市	浙江	322000
合肥市	安徽省	230031
合肥市	安徽	230000
PITTSTON	PA	18643
成都	四川	610000
宁波市	浙江	315000
Sheridan	Wyoming	82801
Seattle	WA	98109
Seattle	WA	98109
Seattle	WA	98109
Seattle	WA	98109
Seattle	WA	98109
Seattle	WA	98109
中山市	广东	528400
Brooklyn P	MN	55445
深圳市	广东省	518000
SACRAME	CA	95828
Seattle	Washingto	98109
HONG KO	KOWLOON	
HONG KO	KOWLOON	
Seattle	WA	98109
Monroe	NY	10950
SOUTHBC	MA	1772
HONGKON	HONGKONG	
DENVER	CO	80202
深圳市	广东省	518000
MEMPHIS	TN	38125
MEMPHIS	TN	38125
Seattle	Washingto	98109
Seattle	WA	98109
北海市	广西壮族自	536005
Seattle	Washingto	98109
Seattle	Washingto	98109
LINCOLN	NE	68508
Seattle	Washingto	98109
Seattle	WA	98109
Westlake \	California	91361
深圳市	广东省	518000
Seattle	WA	98109
宁波市	浙江省	315000
杭州市	浙江省	310000
莆田市	福建省	350000
金华市义乌	浙江	322000
深圳市	广东	518100
合肥市	安徽省	230031

长治市	山西	46599
Seattle	WA	98109
Seattle	Washingto	98109
Seattle	WA	98109
LOS ANGE	CA	90061
杭州市	浙江省	311100
FLOWER I	TX	75022
SAN JUAN	PR	901
SAN JUAN	PR	901
Wilsonville	OR	97070
New Winds	NY	12553
Seattle	WA	98109
Seattle	Washingto	98109
苏州市	江苏	215500
LITITZ	PA	17543
Lenexa	KS	66214
上海市	嘉定区	201802
Seattle	WA	98109
杭州市	浙江省	311100
合肥市	安徽省	230041
深圳市	广东省	518026
金华市	浙江	322000
Seattle	WA	98109

Small Business, 889 Certification, Classified Small Business - Gartner Standard

GLENDALI	CA	91205
广州市	广东	511442
南京市	江苏	210044
宁波市	浙江	315000
宁波	浙江	315200

Small Business, 889 Certification, Classified Small Business - Gartner Standard

重庆市	重庆	400700

wned Business Enterprise, Minority-Owned Business, Registered Small Business, 889 Certification, Cl

南京市	江苏省	210000
保定市	河北省	71000
保定市	河北省	71000

cation

Seattle	Washingto	98109
Seattle	WA	98109
滁州市	安徽省	239300
芜湖市	安徽省	238300
NO. 59 ,KI	KWUN TONG	
芜湖市	安徽省	241399
Seattle	WA	98109
Seattle	Washingto	98109
广州市	广东	510000
Seminole	FL	33777
LINCOLN	NE	68508
MEMPHIS	TN	38125
MEMPHIS	TN	38125

北海市	广西壮族自	536005
Seattle	WA	98109
Seattle	WA	98109
Seattle	WA	98109
Seattle	Washingto	98109
Seattle	WA	98109
蚌埠市	安徽省	233030
金华市	浙江省	322001
金华市	浙江省	322001
Kwun Tonç	Hong Kong	
Kwun Tonç	Hong Kong	
Kwun Tonç	Hong Kong	
Kwun Tonç	Hong Kong	
深圳市	广东	518000
LAKEWOC	NJ	8701
BROOKFIE	WI	53005
Seattle	WA	98109
CHEYENN	WY	82001
TEANECK	NJ	7666
Seattle	WA	98109
Seattle	WA	98109
Seattle	Washingto	98109
SHA TIN	HONG KONG	
Seattle	Washingto	98109
深圳市	广东	518000
Kwun Tonç	Hong Kong	
Tigard	OR	97224
SAN PO K(	KL	
ONTARIO	CA	91764
NEW YOR	NY	10017
MCKINNE\	TX	75071
大连市	辽宁	116000
WEST PAI	FL	33407
Seattle	Washingto	98109
Seattle	Washingto	98109
深圳市	广东	518000
TOMS RIV	NJ	8755
Seattle	Washingto	98109
深圳市	广东	518100
深圳市	广东	518100
TOMS RIV	NJ	8755
Seattle	Washingto	98109
Seattle	WA	98109
Seattle	WA	98109
东莞市	广东	523560
怀化市	湖南	418000
Bergen	New York	14416
LITITZ	PA	17543
LITITZ	PA	17543

濮阳市	河南	457000
Seattle	WA	98109
福州市	福建省	350000
CAMBRID(	NY	12816
深圳市	广东	518000
Seattle	Washingto	98109
厦门市	福建省	450003
合肥市	安徽省	230031
合肥市	安徽省	230031
Bien Hoa	Dong Nai	
合肥市	安徽省	230031
Bien Hoa	Dong Nai	
Bien Hoa	Dong Nai	
深圳市	广东省	518100
岳阳市平江	湖南省	414500
金华市	浙江省	322008
HongKong	HK	
合肥市	安徽省	230000
深圳市	广东	518000
肇庆市	广东	526108
Bien Hoa	Dong Nai	
Bien Hoa	Dong Nai	
VERO BEA	FL	32966
VERO BEA	FL	32966
海口市	海南	570100
广州	广东	510000
Bien Hoa	Dong Nai	
合肥市	安徽省	230088
合肥市	安徽省	230031
Bien Hoa	Dong Nai	
广州市	广东省	510430
深圳	广东	518126
CAMBRID(	NY	12816
绍兴市	浙江省	312399
Seattle	Washingto	98109
Seattle	WA	98109
Westlake \	California	91361
Seattle	Washingto	98109
Seattle	WA	98109
Seattle	Washingto	98109
Seattle	Washingto	98109
Seattle	WA	98109
Seattle	WA	98109
杭州市	浙江省	310000
温州市	浙江省	325600
SHEUNG \	HONG KONG	
金华市	浙江	321300
金华市	浙江省	322015
MACOMB	MI	48042

AUSTIN	TX	78731
Seattle	WA	98109
Seattle	Washingto	98109
Seattle	WA	98109
AUSTIN	TX	78704
Seattle	Washingto	98109
Seattle	WA	98109
Seattle	Washingto	98109
深圳市	广东省	518000
深圳市	广东	518000
Seattle	WA	98109
HUNTINGI	PA	19006
Sheridan	WY	82801
BETHEL P	PA	15102
SAN JUAN	PR	901
合肥	安徽	230000
Small Business - Gartner Standard		
NORTH AI	NJ	7031
新蒲崗	九龍	
Small Business - Gartner Standard		
徐州市	江苏	221000
Seattle	WA	98109
POMPANC	FL	33069
Laguna Hil	CA	92653
Seattle	WA	98109
Seattle	Washingto	98109
Seattle	WA	98109
ation, Classified Small Business - Gartner Standard		
深圳市	广东省	518000
深圳市	广东省	518000
桂林	广西	541004
Seattle	WA	98109
绍兴市	浙江	312000
Seattle	WA	98109
西湖区	浙江	310030
Seattle	Washingto	98109
Shenzhen	Guangdon	518000
HONG KO	HONG KONG	
Northfield	IL	60093
Seattle	Washingto	98109
Seattle	WA	98109
TP.HA NO	HA NOI	
Small Business - Gartner Standard		
东莞市	广东	523000
兴平	陕西	713100
合肥市	安徽省	230071
深圳市	广东	518000
JACKSON	NJ	8527

PITTSTON	PA	18643
深圳市	广东	518000
合肥市	安徽省	231200
Seattle	Washingto	98109
深圳市	广东省	518000
NORTH AF	NJ	7031
黄冈市	湖北	438000
潮州市	广东省	521000
东莞市	广东	523000
合肥市	安徽	230601
黄冈市	湖北	438000
黄冈市	湖北	438000
深圳市	广东省	518172
深圳市	广东省	518103
金华市	浙江	322100
合肥市	安徽省	230000
深圳市	广东	518000
Seattle	Washingto	98109
Seattle	Washingto	98109
Seattle	Washingto	98109
HONG KO	HONG KONG	
保定市	河北省	71000
保定市	河北省	71000
Hong Kong	Hong Kong	
WONG CH	HONG KONG	
Seattle	WA	98109
ORMOND	FL	32174
深圳市	广东	518000

wned Business, Registered Small Business, 889 certification, Classified Small Business - Gartner Star

Seattle	Washingto	98109
Seattle	Washingto	98109
Seattle	Washingto	98109
OKLAHOM	OK	73106
东莞市	广东省	523841
深圳市	广东	518000
Central	Hong Kong	
Seattle	Washingto	98109
深圳	广东	518000
SHERIDAN	WY	82801
Dearborn	MI	48124
潮州市	广东省	521000
金华市金东	浙江	321000
合肥市	安徽	230601
深圳市	广东省	518000
东莞市	广东	523000
Seattle	WA	98109
MONROE	NY	10950
Northvale	New Jerse	7647
Northvale	New Jerse	7647

Seattle	WA	98109
Seattle	Washingto	98109
POMPANC	FL	33069
Seattle	Washingto	98109
东莞市	广东	523000
TEMPE	AZ	85284
ROWLANI	CA	91748
Seattle	WA	98109
HongKong	Tsim Sha Tsui	
Spring Vall	NY	10977
BROOKLY	NY	11205
佛山市	广东	528300
BROOKLY	NY	11209
三明市	福建	365200
Neptune	NJ	7753
West Ches	OH	45246
Montauk	NY	11954
SCHAUMB	IL	60193
苏州市	江苏省	215000
三明市	福建	365200
SUNRISE	FL	33326

Small Business, 889 Certification, Classified Small Business - Gartner Standard

Seattle	Washingto	98109
Seattle	Washingto	98109
Seattle	Washingto	98109
BROOKLY	NY	11219
TOTOWA	NJ	7512
深圳市	广东	518000
WOODME	NY	11598
ROCKY HI	CT	6067
Closter	NJ	7624
茂名市	广东	525300
深圳市	广东省	518129
Seattle	Washingto	98109
Seattle	Washingto	98109
Seattle	WA	98109
合肥市	安徽省	230031
深圳市	广东省	518100
广州市	广东省	510000

wned Business Enterprise, Minority-Owned Business, Registered Small Business, 889 Certification, Cl

临沂市	山东	276038
兰溪市	浙江	321000
广州市	广东	511442
莆田市	福建省	351100
广州市	广东	511442
El Monte	CA	91731

cation, Classified Small Business - Gartner Standard

深圳市	广东	518001
Seattle	WA	98109

TSIM SHA HONG KONG
化州市 广东省 525100
广州市 广东省 511488
Small Business - Gartner Standard

Seattle Washingto 98109
东莞市 广东省 523749
福州市 福建省 350108
SHEUNG S NT
福州市 福建 350000
福州市 福建省 350108
Mimi Lakes FL 33014
Wilsonville OR 97070
OLD WEST NY 11568

Seattle WA 98109
龙岗区 深圳市 518172
TUEN MUI HONG KONG
Seattle WA 98109
Seattle WA 98109
Seattle WA 98109
深圳市 广东 518001
罗源县 福建省 350600
合肥市 安徽省 230000
深圳市 广东 518111
Seattle WA 98109
Westlake \ California 91361
Seattle WA 98109
EDISON NJ 8837
EDISON NJ 8837
EDISON NJ 8837
LINCOLN NE 68508
LINCOLN NE 68508
Cincinnati Ohio 45246

Seattle Washingto 98109
Seattle WA 98109
Seattle Washingto 98109
深圳市 广东 518110
wned Business, Registered Small Business, 889 certification, Classified Small Business - Gartner Star
Small Business, 889 Certification
深圳市 广东省 518000
cation, Classified Small Business - Gartner Standard
深圳市 广东 518110
福州市 福建省 350001
梅州市 广东省 514799
长沙市 湖南 410004
福州市 福建省 350001
杭州 浙江省 311100

合肥市	安徽省	230092
泉州市	福建	362000
深圳市	广东	518103
HONG KO	WANCHAI	
深圳市	广东省	518046
合肥市	安徽省	230001
金华市	浙江	322000
Seattle	WA	98109
WILMINGT	DE	19808
WILMINGT	DE	19808
Tonawand	NY	14150
台州市	浙江	318020
南阳市	河南	473000
上海市	上海	201306
许昌市	河南省	461106
金华市	浙江省	322015
郑州市	河南省	450000
guang zho	guang don	511300
许昌市	河南	461000
郑州市	河南	450001
ROWLAND	CA	91748
Seattle	WA	98109
Seattle	WA	98109
Seattle	WA	98109
泉州市	福建省	362214
guang zho	guang don	511300
Seattle	WA	98109
绍兴市	浙江	312000
SHA TIN	HONG KONG	
潍坊市	山东省	262705
绍兴市	浙江	312300
绍兴市	浙江	312300
NEWPORT	CA	92660
绍兴市	浙江	312300
NEWPORT	CA	92660
Seattle	WA	98109
Shen zhen	Guangdon	518000
吉安市	江西省	343700
City of Ind	CA	91746
嘉兴市海宁	浙江省	314400
BETHLEHI	PA	18020
BETHLEHI	PA	18020
St. Petersb	FL	33702
Fort Wayn	IN	46809
合肥市	安徽省	230000
合肥市	安徽省	230000
金华市	浙江	322000
Hauppaug	NY	11788
CHINO	CA	91710

宁波	浙江	315200
pasadena	CA	91104

wned Business, Registered Small Business, 889 Certification, Classified Small Business - Gartner Sta

深圳市	广东省	518116
Seattle	WA	98109
Seattle	WA	98109
Seattle	WA	98109
Seattle	Washingto	98109
BUFFALO	NY	14206
Seattle	Washingto	98109
Seattle	Washingto	98109
OXFORD	KS	67119
福州市	福建省	350000
TSUEN W/	HONG KONG	
Seattle	WA	98109
Seattle	WA	98109
Seattle	Washingto	98109

金华市	浙江省	322200
CLAWSON	MI	48017
CLAWSON	MI	48017
CLAWSON	MI	48017
觀塘	香港	
深圳市	广东	518048
金华市	浙江	321200
Seattle	WA	98109
咸宁市	湖北	437000
Coatesville	PA	19320
Seattle	Washingto	98109
Xinpu Tow	Hsinchu	
Seattle	Washingto	98109
Springfield	VA	22150
Seattle	Washingto	98109
ALLENTO\	PA	18104
WILMINGT	DE	19801
MOUNT PI	SC	29466
Dearborn	MI	48124
Seattle	WA	98109
PITTSTON	PA	18643
深圳市	广东	518000
深圳市	广东	518055
深圳市	广东	518000
深圳市	广东	518115
Wilmingtor	NC	28412
池州市	安徽省	247116
TOMS RIV	NJ	8755
TOMS RIV	NJ	8755

TOMS RIV	NJ	8755
TOMS RIV	NJ	8755
TOMS RIV	NJ	8755
TOMS RIV	NJ	8755
Seattle	Washingto	98109
Seattle	WA	98109
深圳市	广东	518000
郑州市	河南	450016
Seattle	WA	98109
深圳	广东	518129
DENVER	CO	80202
惠州市	广东	516007
SIMPSON\	SC	29680
OMAHA	NE	68127
OMAHA	NE	68127
Seattle	Washingto	98109
ABERDEE	HK	
深圳市	广东	518023
深圳市	广东	518100
Wilmingtor	NC	28412
Seattle	WA	98109
Seattle	WA	98109
无锡市	江苏	214000
Seattle	WA	98109
深圳市	广东	518000
深圳市	广东	518000
HONG KO	HONG KONG	

cation, Classified Small Business - SBA Standard, Business Hour Delivery

深圳市	广东	518109
长沙市	湖南省	410114
厦门市	福建省	361000
Seattle	WA	98109
Seattle	Washingto	98109
Seattle	WA	98109
Seattle	Washingto	98109
Seattle	Washingto	98109
Deer Park	NY	11729
合肥市	安徽省	230031
杭州市	浙江省	311331
CHARLOT	NC	28226
厦门市	福建	361026
金华市	浙江	322000
金华市	浙江	322000
Seattle	WA	98109
Seattle	WA	98109
Seattle	Washingto	98109
深圳市	广东省	518048
佳木斯市	黑龙江	156400
福州	福建	350108

义乌市	浙江省	322000
上海市	上海	200040
广州市	广东	511442
常州市	江苏	213002
天津市	天津	301700
泉州市	福建	362000
泉州市	福建	362000
广州市	广东	511442
深圳市	广东	518000
武汉市	湖北省	430000
深圳市	广东	518000
深圳	广东省	518131
广州市	广东省	510800
moline	IL	61254
COLUMBI/	SC	29201
READING		RG5 4
ABERDEE	HK	
深圳市	广东省	518108
Seattle	WA	98109
金华市	浙江省	322015
Singapore		
Haverstraw	NY	10927
Seattle	Washingto	98109
许昌市	河南	461100
南通市	江苏省	226400
深圳市	广东省	518100
合肥市	安徽	230000
南昌市	江西	330029
Seattle	Washingto	98109
Long Islan	NY	11101
BALDWIN	CA	91706
BUZZARD	MA	2532
厦门市	福建省	361015
LA VERGN	TN	37086
St. Petersb	FL	33702
Seattle	WA	98109
S OZONE	NY	11420
BROOKLY	NY	11203
大埔	新界	
Seattle	Washingto	98109
Seattle	Washingto	98109
Seattle	WA	98109
深圳市	广东省	518000
MORROW	GA	30260
CINCINNA	OH	45246
深圳市	广东	518000
Seattle	WA	98109
Kwai Fong	NT	

成都市	四川省	610225
成都市	四川省	610225
成都市	四川省	610225
Seattle	WA	98109
Seattle	Washingto	98109
Seattle	Washingto	98109
SAN JUAN	PR	901
宁波市	浙江省	315400
SAN JUAN	PR	901
Seattle	Washingto	98109
Seattle	WA	98109
蚌埠市	安徽省	233030
Seattle	Washingto	98109
TUEN MUI	NT	
Seattle	Washingto	98109
宁波市	浙江省	315325
Seattle	Washingto	98109
Seattle	WA	98109
深圳市	广东	518114
厦门市	福建省	361015
Gap	PA	17527
深圳市	广东	518114
zhengzhou	Henansher	450003
STATEN IS	NY	10309
Seattle	WA	98109
Seattle	Washingto	98109
Seattle	WA	98109
Seattle	Washingto	98109
Monroe	NY	10950
Seattle	Washingto	98109
Seattle	WA	98109
Seattle	WA	98109
Seattle	Washingto	98109
MARLBOR	MA	1752
Seattle	WA	98109
Seattle	Washingto	98109
Wilmingtor	NC	28412
Wilmingtor	NC	28412
厦门市	福建	361006
Wilmingtor	NC	28412
Seattle	WA	98109
Seattle	Washingto	98109
长沙市	湖南省	410125
Seattle	WA	98109
贵港市	广西	537122
广州市	天河区	510640
Seattle	Washingto	98109
广州市	天河区	510640

Seattle	WA	98109
MONROE	NY	10950
Seattle	Washingto	98109
MCKINNE	TX	75071
MIAMI	FL	33175
HongKong	HK	
余姚市	浙江省	315400
合肥市	安徽省	230088
Yiwu	Zhejiang	322000
嘉兴市	浙江省	314413
合肥市	安徽省	230000
宁波市	浙江	315300
宁波市	浙江	315300
SHEUNG \	HONG KONG	
合肥市	安徽省	230000
Brooklyn	NY	11232
深圳市	广东省	518000
深圳市	广东	518000
温州市	浙江	325802
深圳市	广东	518100
合肥市	安徽	230041
合肥市	安徽省	230000
合肥市	安徽	230000
宁波市	浙江	315300
Small Business - Gartner Standard		
雷州市	广东省	524200
合肥市	安徽省	230000
温州市	浙江	325802
佛山市	广东省	528000
福州市	福建省	350108
厦门市	福建省	361000
MIAMI BE/	FL	33140
Seattle	WA	98109
IRVINE	CA	92618
广州市	广东省	510000
ONTARIO	CA	91764
KWUN TO	HONG KONG	
Seattle	WA	98109
Seattle	Washingto	98109
Seattle	Washingto	98109
东莞市	广东省	523000
上海市	宝山区	200436
Seattle	WA	98109
LA VERGN	TN	37086
Middletowr	NY	10941
深圳市	广东	518000
WESTLAK	OH	44145
Plano	TX	75023
Plano	TX	75023

EL MONTE	CA	91731
BROOKLY	NY	11219
Seattle	Washingto	98109
ONTARIO	CA	91764
Taipei City	N/A	

wned Business, Registered Small Business, 889 certification, Classified Small Business - Gartner Star

常州市	江苏	213000
Closter	NJ	7624
莆田市	福建	351100
Seattle	WA	98109

Small Business, 889 certification, Business Hour Delivery, Classified Small Business - Gartner Standa

WORCEST	MA	1603
ARCADIA	CA	91007
Brooklyn	NY	11232
苏州	江苏	215000
广州市	广东	511442
莆田市	福建	351100
合肥市	安徽省	230031
深圳市	广东	518102
shenzhen	guangdong	518000
TEMPE	AZ	85284
黄冈市	湖北省	435399
焦作市	河南省	454550
武汉市	湖北省	430073
深圳市	广东省	518128
合肥市	安徽省	230031
金华市	浙江省	322000
深圳市	广东	518111
深圳市	广东	518000
合肥市	安徽省	230031
东莞市	广东省	523841
深圳市	广东	518042
广州市	广东	511442
苏州	江苏	215000
临沂市	山东	276038
深圳市	广东	518100
合肥市	安徽省	230031
BAYONNE	NJ	7002
莆田市	福建省	351100
Seattle	WA	98109
莆田市	福建省	351100
Zhongshar	Guangdon	528400
BLOOMIN	IL	60108
合肥市	安徽省	230071
合肥市	安徽	231200
深圳市	广东省	518016
Seattle	WA	98109
BAYONNE	NJ	7002
宁波	浙江	315200

Seattle	Washingto	98109
Tsim Sha T	Kowloon	
池州	安徽	247126
SPRING V	NY	10977
Seattle	Washingto	98109
Pembroke	FL	33029
BROOKFIE	WI	53005
PERRYVIL	MO	63775
深圳市	广东	518000
TUEN MUI	NT	
TUEN MUI	NT	
wuhan	hubei	430030
BRISTOL	PA	19007
江门市	广东省	529000
Lakewood	NJ	8701
重庆	重庆	400000
ONTARIO	CA	91764
Seattle	Washingto	98109
Seattle	Washingto	98109
RIVERSID	CA	92503
深圳市	广东	518000
TUEN MUI	NT	
Seattle	Washingto	98109
Iselin	New Jerse	8830
CHINO	CA	91708
JACKSON	NJ	8527
Seattle	WA	98109
Seattle	WA	98109
Vilnius	Vilniaus m. sav.	
安徽省	滁州市	凤阳县
滁州市	安徽省	239500
WESTMIN	CO	80031
WESTMIN	CO	80031
WESTMIN	CO	80031
WESTMIN	CO	80031
WESTMIN	CO	80031
武汉市	湖北省	430074
深圳市	广东省	518000
Seattle	WA	98109
深圳市	广东	518001
泉州市	福建	362000
重庆	重庆	400000
OMAHA	NE	68127
杭州市	浙江	310051
深圳市	广东	518100
福州市	福建省	350000
深圳市	广东省	518000
深圳市	广东省	518131
泉州市	福建省	362046

深圳市	广东	518000
ALISO VIE	CA	92656
苏州市	江苏	215000
BROOKLY	NY	11210
SOMERVII	NJ	8876
MARIETTA	GA	30067
MARIETTA	GA	30067
MARIETTA	GA	30067
MARIETTA	GA	30067
MARIETTA	GA	30067
MARIETTA	GA	30067
MARIETTA	GA	30067
MARIETTA	GA	30067
MARIETTA	GA	30067
武汉市	湖北	430100
广州市	广东省	510425
合肥市	安徽省	230031
苏州市	江苏省	215215
苏州市	江苏省	215215
苏州市	江苏省	215215
苏州市	江苏省	215215
LITTLETO	MA	1460
LITTLETO	MA	1460
LITTLETO	MA	1460
LITTLETO	MA	1460
LITTLETO	MA	1460
深圳市	广东省	518016
合肥市	安徽	230000
金华市	浙江省	322000
PARAMUS	NJ	7652
Seattle	Washingto	98109
深圳市	广东省	518000
Seattle	Washingto	98109
KHANNA	PUNJAB	141401
wuhan	hubei	430030
St. Petersb	FL	33701
Seattle	WA	98109
Seattle	Washingto	98109
Seattle	WA	98109
郑州市	河南省	450003
三明市	福建	366000
Seattle	WA	98109

Small Business, 889 Certification, Classified Small Business - Gartner Standard

深圳市	广东	518109
广州市	广东省	510000
SHERIDAN	WY	82801
WESTMIN	CO	80031
WESTMIN	CO	80031
WESTMIN	CO	80031

wned Business, Registered Small Business, Business Hour Delivery, Classified Small Business - Gartr

杭州市	浙江	310051
NEW YOR	NY	10038
NEW YOR	NY	10038
长沙	湖南	410221
WESTMIN	CO	80031
WESTMIN	CO	80031
WESTMIN	CO	80031
Seattle	WA	98109
Seattle	WA	98109
Seattle	WA	98109
Seattle	Washingto	98109
Seattle	Washingto	98109
Seattle	Washingto	98109
Seattle	WA	98109
NEW YOR	NY	10038

wned Business, Registered Small Business, Business Hour Delivery, Classified Small Business - Gartr

杭州市	浙江	310051

wned Business, Registered Small Business, Business Hour Delivery, Classified Small Business - Gartr

wned Business, Registered Small Business, Business Hour Delivery, Classified Small Business - Gartr

wned Business, Registered Small Business, Business Hour Delivery, Classified Small Business - Gartr

NEW YOR	NY	10038
杭州市	浙江	310051
南京市	江苏	210000
NEW YOR	NY	10038
宁波市	浙江省	315600
Savannah	GA	31405
深圳市	广东	518000

lour Delivery

武汉市	湖北	430074
SALEM	OH	44460
Seattle	WA	98109
Seattle	Washingto	98109
江门市	广东省	529000
洛阳市	河南省	471027
Valley Cen	CA	92082
Seattle	WA	98109
PHOENIX	AZ	85012
Seattle	WA	98109
Seattle	WA	98109
MONROE	NY	10950
深圳	广东	518000
太原市	山西	30000
赣州	江西	341411
FAIRFIELI	NJ	7004
深圳市	广东	518109
深圳市	广东省	518000
coconut cr	Florida	33066
滁州市	安徽省	239300
Cypress	TX	77429

淮南市	安徽省	232000
Seattle	Washingto	98109
MARIETTA	GA	30062
苏州市	江苏省	215125
MIAMI	FL	33166
青岛市	山东	266300
ARCADIA	CA	91007
广州市	广东省	510800
Seattle	WA	98109
Seattle	Washingto	98109
Kissimmee	FL	34744
Seattle	WA	98109
杭州市	浙江	310018
Seattle	Washingto	98109
St. Petersb	FL	33702
MONROE	NY	10950
深圳市	广东省	518028
深圳市	广东省	518000
Closter	NJ	7624
Seattle	Washingto	98109
Seattle	Washingto	98109
LINCOLN	NE	68508
深圳市	广东省	518000
MATAWAN	NJ	7747
Wilsonville	OR	97070
深圳市龙华	广东	518100
长沙市	湖南省	410300
coconut cr	Florida	33066
Seattle	WA	98109
Seattle	WA	98109
Seattle	WA	98109
ation		
Seattle	Washingto	98109
Seattle	WA	98109
PLAINVIEW	NY	11803
合肥市	安徽省	230088
Clearwater	FL	33761
LaVergne	TN	37086
Seattle	Washingto	98109
Seattle	Washingto	98109
Seattle	Washingto	98109
Seattle	Washingto	98109
广州市	广东	510000
BROOKLY	NY	11204
shenzhen	guangdong	518000
杭州市	浙江	310000
深圳市	广东	518000
杭州市	浙江	310000
Seattle	Washingto	98109

上海市	上海	201802
Seattle	Washingto	98109
Seattle	Washingto	98109
三明市	福建	366000
Houston	TX	77072
Seattle	Washingto	98109
Seattle	WA	98109
Paramount	CA	90723
龙岗区	深圳市	518129
Tigard	OR	97224
Seattle	Washingto	98109
WILMINGT	DE	19808
深圳市	广东	518000
东莞市	广东省	523445
Seattle	Washingto	98109
Seattle	Washingto	98109
TP.HA NO	HA NOI	
Seattle	WA	98109
PITTSTON	PA	18643
深圳市	广东	518000
深圳市	广东省	518000
佛山市	广东	528300
Kowloon	Hong Kong	
常德市	湖南	415000
常德市	湖南	415000
常德市	湖南	415000
La Mirada	CA	90638
La Mirada	CA	90638
Seattle	Washingto	98109
文昌市	海南	571300
文昌市	海南	571300
苏州市	江苏省	215000
深圳市	广东省	518048
南宁市	广西壮族自	530400
天河区	广州市	510000
东莞市	广东省	523445
深圳市	广东省	518000
深圳市	广东	518100
Seattle	WA	98109
Seattle	WA	98109
Seattle	Washingto	98109
MIAMI BE/	FL	33139
Seattle	Washingto	98109
Seattle	WA	98109
Seattle	Washingto	98109
Seattle	Washingto	98109
杭州	浙江	311100
泉州市	福建	362400
shenzhen	guangdong	518000

DOVER	DE	19901
Seattle	Washingto	98109
WILMINGT	DE	19801
LAKEWOC	NJ	8701
Seattle	WA	98109
LEWES	DE	19958
SAN PO K	HONG KONG	
深圳市	广东	518000
INGLEWO	CA	90301
莆田市	福建	351106
Plano	TX	75023
Seattle	Washingto	98109
Seattle	Washingto	98109
OKLAHOM	OK	73106
Richmond	Texas	77469
Seattle	Washingto	98109
Seattle	WA	98109
Seattle	WA	98109
Seattle	WA	98109
Seattle	WA	98109
Seattle	Washingto	98109
Seattle	WA	98109
Seattle	Washingto	98109
Seattle	Washingto	98109
Seattle	Washingto	98109
深圳市	广东	518000
郑州市	河南省	450000
PARAMUS	NJ	7652
Seattle	WA	98109
巴彦淖尔市	内蒙古	15000
深圳市		518133
Seattle	Washingto	98109
STOW	OH	44224
广州市	广东省	510000
Seattle	WA	98109
DALLAS	TX	75229
ARCADIA	CA	91007
Sheridan	WY	82801
Seattle	Washingto	98109
Seattle	Washingto	98109
Seattle	Washingto	98109
WILMINGT	DE	19801
深圳市	广东省	518000
KOWLOOI	HONG KONG	

wned Business Enterprise, Registered Small Business, 889 certification

Seattle	Washingto	98109
Seattle	WA	98109
芜湖市	安徽	241300
Seattle	WA	98109

合肥	安徽	230071
合肥市	安徽省	230088
深圳市	广东省	518000
武汉市	湖北	430074
深圳市	广东	518000
东莞市	广东省	523000
合肥市	安徽省	230000
合肥市	安徽省	230022
宁波市	浙江	315000
东莞市	广东省	523000
芜湖市	安徽	241000
深圳市	广东省	518103
苏州	江苏	215000
温州市	浙江	325802
东莞市	广东省	523000
CLARK	NJ	7066
Seattle	Washingto	98109
南京市	江苏省	220001
盐城市	江苏	224001
南京市	江苏省	220001
南京市	江苏省	220001
郑州	河南	450000
南京市	江苏省	211199
LEWES	DE	19958
BROOKFIE	WI	53005
Seattle	Washingto	98109
BROOKLY	NY	11205
ALLENTO\	PA	18104
HUNTERS	NC	28078
珠海市	广东省	519060
Seattle	Washingto	98109
Seattle	Washingto	98109
Seattle	WA	98109
Seattle	WA	98109
Seattle	Washingto	98109
Seattle	Washingto	98109
Seattle	Washingto	98109
重庆市	重庆	401220
Seattle	Washingto	98109
Seattle	Washingto	98109
广州市	广东	511442
永州市	湖南	425900
杭州市	浙江省	310000
龙岗区	深圳市	518111
Seattle	Washingto	98109
常州市	江苏省	213000
深圳市	广东省	518000
Hicksville	NY	11801
梧州市	广西	543300

Seattle	Washingto	98109
深圳市	广东省	518129
GREENSB	NC	27410
Seattle	Washingto	98109
Seattle	Washingto	98109
Seattle	Washingto	98109
KANSAS C	MO	64108
福州	福建	350109
常州市	江苏	213002
SANTA AN	CA	92705
Seattle	Washingto	98109
Seattle	Washingto	98109
Coral Gabl	FL	33134
深圳市	广东省	518131
NEWARK	DE	19702
Seattle	Washingto	98109
Seattle	WA	98109
Seattle	WA	98109
杭州市	浙江省	311121
福安市	福建省	355008
BOCA RAT	FL	33496
Seattle	Washingto	98109
Seattle	Washingto	98109
WILMINGT	DE	19801
LAKE MAF	FL	32746
RIVERDAL	NJ	7457
上海市	上海	201900
苏州市	江苏	215000
苏州市	江苏	215000
上海市	上海	201900
上海市	上海	201900
MCKINNE	TX	75071
CHICAGO	IL	60411
Seattle	Washingto	98109
Seattle	Washingto	98109
Lavergne	TN	37086
ARCATA	CA	95518
Los Angele	CA	90019
Los Angele	CA	90019
Los Angele	CA	90019
Los Angele	CA	90019
Los Angele	CA	90019
Scottsdale	AZ	85258
Coral Sprir	FL	33075
Coral Sprir	FL	33075
郑州	河南	450000
深圳市	广东省	518133
深圳市	广东	518103
深圳	广东省	518000

Azusa	CA	91702
Lakeland	FL	33810
Brooklyn P	MN	55428
WICHITA	KS	67202
WICHITA	KS	67202
WICHITA	KS	67202
Seattle	Washingto	98109
Fremont	CA	94538
Seattle	WA	98109
DENVER	CO	80203
广州市	广东省	510000
南宁市	广西	530009
HONG KO	HONG KONG	
深圳	广东	521000
珠海市	广东	519000
Seattle	Washingto	98109
广州市	广东省	510000
南宁市	广西	530009
ABERDEE	HK	
东莞市	广东	523710
Franklin P	NJ	8823
惠州市	广东省	516131
Seattle	Washingto	98109
Seattle	Washingto	98109
Seattle	WA	98109
Seattle	Washingto	98109
ONTARIO	CA	91764
深圳市	广东省	518000
Seattle	Washingto	98109
Seattle	Washingto	98109
Seattle	Washingto	98109
深圳市	广东省	518073
郑州市	河南	450000
Seattle	WA	98109
Seattle	WA	98109
Seattle	Washingto	98109
Seattle	WA	98109
RANCHO S	CA	92067
MONROE	NY	10950
WINTER S	FL	32708
Seattle	WA	98109
Lavergne	TN	37086
顺义区	北京市	101318
AVENTUR	FLORIDA	33160
长垣县	河南省	518000
NEOSHO	MO	64850
SAINT PE	FL	33702
Seattle	Washingto	98109
Seattle	Washingto	98109

Seattle	Washingto	98109
昆明市	云南省	510000
福州市	福建省	350011
苏州市	江苏	215000
CLARK	NJ	7066
Seattle	WA	98109
杭州市萧山	浙江省	311215
Brooklyn	NY	11210
BROOKLY	NY	11207
中山市	广东	528414
PORTLAN	TN	37148
Seattle	Washingto	98109
Seattle	Washingto	98109
Seattle	Washingto	98109
湖北省	鄂州市	436099
KWAI CHU	NT	
Seattle	Washingto	98109
ROWLANI	CA	91748
义乌市	浙江省	322000
Seattle	WA	98109
ROWLANI	CA	91748
深圳市	广东省	518000
COVINA	CA	91723
Seattle	Washingto	98109
CORONA	CA	92880
PITTSFIEL	MA	1201
TOMS RIV	NJ	8755
Seattle	Washingto	98109
Seattle	Washingto	98109
DALLAS	TX	75235
深圳	广东	518005
福州市	福建	350109
HUNTSVIL	AL	35801
LINCROFT	NJ	7738
KWAI CHU	HONG KONG	
重庆市	重庆	400000
深圳市	广东省	518131
WAYNE	NJ	7470
Seattle	Washingto	98109
深圳市	广东省	518129
Seattle	Washingto	98109
Kowloon	Hongkong	
苏州市	江苏	215303
金华市	浙江省	322000
深圳市	广东	518000
香港	香港	
深圳市	广东	518000

Seattle	Washingto	98109
东莞	广东	523000
郑州市	河南	450000
Seattle	Washingto	98109
Santa Fe S	CA	90670
深圳市	广东	518102
台州市	浙江省	317000
HIBBING	MN	55746
深圳市	广东	518000
Seattle	WA	98109
厦门市	福建	361006
泉州市	福建	362000
Seattle	Washingto	98109
STOUGHT	MA	2072
OPA LOCK	FL	33054
宁波	浙江	315300
宁波市	浙江	315500
Seattle	Washingto	98109
Seattle	Washingto	98109
Seattle	Washingto	98109
Seattle	Washingto	98109
Seattle	Washingto	98109
Seattle	WA	98109
泉州	福建省	362000
深圳	广东	518131
Seattle	WA	98109
郑州市	河南省	450063
Seattle	Washingto	98109
福州市	福建省	350007
深圳市	广东	518000
合肥市	安徽省	230088
深圳市	广东省	518110
长沙市	湖南	410000
深圳市	广东省	518000
长沙市	湖南	410000
合肥市	安徽省	230088
深圳市	广东省	518110
深圳市	广东省	518000
Milford	CT	6460
郑州市	河南省	450000
广州市	广东	510630
东莞市	广东省	523003
Seattle	Washingto	98109
北京市	北京市	100094
LONDON	London	N20 0
Seattle	Washingto	98109
Seattle	Washingto	98109
HUNTSVIL	AL	35801

Small Business, Classified Small Business - SBA Standard

深圳市	广东	518110
SWEET V/	PA	18656
/HAACP, 889 certification		
上海	上海	200439
上海	上海	200439
赣州市	江西省	341600
Phoenix	AZ	85050
台州市	浙江省	317000
福州市	福建	350000
Seattle	WA	98109
徐州市	江苏省	221006
Seattle	WA	98109
深圳市	广东	518110
Seattle	WA	98109
禅城区	广东省	528000
Kwai Fong	NT	
Kwai Fong	NT	
Murfreesbo	TN	37127
深圳市	广东省	518109
SPRING V	NY	10977
深圳市	广东	518110
深圳市	广东	518110
合肥市	安徽	230011
City of Indu	CA	91746
广州市	广东	510080
广州市	广东	510080
广州市	广东	510080
广州市	广东	510080
广州市	广东	510080
广州市	广东	510080
STOUGHT	MA	2072
seoul	Yangcheor	80
MANKATO	MN	56003
BURBANK	CA	91521
深圳市	广东	518000
BOCA RAT	FL	33496
广州市	广东	510800
杭州市	浙江省	310000
KL	Hong Kong	
宜昌市	湖北	444199
武汉市	湖北省	430000
Hackensac	NJ	7601
深圳市	广东	518129
上海市	上海	200333
深圳市	广东省	518101
深圳市	广东省	518110
广州	广东	510800
北京市朝阳	北京	100020
NEWPORT	CA	92660

广州市天河	广东省	510635
深圳市	广东	518110
邢台市	河北省	55550
Seattle	WA	98109
Seattle	Washingto	98109
Seattle	Washingto	98109
Seattle	WA	98109
Seattle	Washingto	98109
Seattle	WA	98109
WILMINGT	DE	19808
RENO	NV	89521
STOUGHT	MA	2072
北海市	广西	536000
Seattle	Washingto	98109
Seattle	WA	98109
杭州市	浙江省	310000
温州市	浙江省	325000
金华市	浙江	322000
杭州市	浙江	310000
广州	广东	511300
Seattle	Washingto	98109
龙岩市	福建	364100
Seattle	WA	98109
Seattle	Washingto	98109
深圳市	广东省	518000
香港	香港	
绵阳市	四川	621000
深圳	广东	518000
Seattle	Washingto	98109
MIAMI	FL	33180
KWUN TO	HONG KONG	
东莞市	广东省	523000
深圳市	广东省	51811
合肥市	安徽省	230031
OMAHA	NE	68127
Fort worth	TX	76118
STATEN IS	NY	10301
天河区	广东	510000
NORTH MI	FL	33160
深圳市	广东	518000
Seattle	WA	98109
Seattle	WA	98109
深圳市	广东	518118
珠海市	广东省	519000
Seattle	WA	98109
Westlake \	California	91361
深圳市	广东	518000
dongguans	guangdong	523000
东莞市	广东	523460

深圳市	广东省	518117
深圳市	广东	518109
杭州市	浙江省	310000
RANCHO S	CA	92067
杭州市	浙江省	310000
Brooklyn	NY	11220
Columbus	OH	43219
Seattle	WA	98109
Seattle	Washingto	98109
Seattle	WA	98109
MCKINNEY	TX	75071
深圳市	广东省	518033
宁波市	浙江	315100
合肥市	安徽省	230601
苏州	江苏	215100
苏州市	江苏省	215155
宁波市	浙江	315100
深圳市	广东省	518000
深圳市	广东省	518000
深圳市	广东省	518000
Seattle	WA	98109
Bolingbroo	IL	60440
徐州市	江苏省	221115
广州市	广东	510080
东莞市	广东省	523808
金华市	浙江省	322000
WILMINGT	DE	19807
厦门市	福建	361021
深圳市	广东	518100
观珠	电白	525426
深圳市	广东省	518103
金华市	浙江	322000
东莞市	广东	523690
深圳市	广东	518101
深圳市	广东省	518000
Seattle	Washingto	98109
东莞市	广东省	523808
莆田	福建	351100
温州市	浙江省	325000
深圳市	广东省	518000
金华市	浙江省	322000
深圳市	广东	518100
深圳市	广东省	518055
Seattle	WA	98109
Seattle	Washingto	98109
Seattle	WA	98109
Seattle	Washingto	98109
长春市	吉林	130000
深圳市	广东省	518000

广州市	广东省	510000
LAWRENC	NJ	8648
Seattle	WA	98109
NEW YOR	NY	10011
余姚市	浙江省	315420
HUDSON	FL	34667
Des Plaine	IL	60016
CHATSWC	CA	91311
滁州市	安徽省	239300
CHATSWC	CA	91311
Seattle	Washingto	98109
宁波保税区	浙江省	315899

/HAACP, 889 certification

Seattle	WA	98109
TEMPE	AZ	85284
上海	上海	201615
深圳市	广东	518000
SILVER SI	MD	20904
Seattle	WA	98109
深圳市	广东	518114
Seattle	WA	98109
Seattle	Washingto	98109
深圳市	广东	518000
PITTSTON	PA	18643
PITTSTON	PA	18643
PITTSTON	PA	18643
PITTSTON	PA	18643
PITTSTON	PA	18643
PITTSTON	PA	18643
PITTSTON	PA	18643
PITTSTON	PA	18643
PITTSTON	PA	18643
深圳市	广东省	518055
DIAMOND	CA	91765
郑州	河南	450000
深圳市	广东	518000
郑州市	河南	450000
合肥市	安徽	230000

义乌市	浙江省	322000
Seattle	Washingto	98109
KANSAS C	MO	64108
深圳市	广东省	518000
义乌市	浙江省	322000
深圳市	广东省	518000
深圳市	广东	518100
深圳市	广东省	518110
义乌市	浙江省	322015
宁德市	福建省	352100
杭州	浙江省	310000

武汉市	湖北省	430000
郑州市	河南	450000
IRVINE	CA	92618
Ningbo	Zhejiang	315000
Seattle	WA	98109
Seattle	WA	98109
KWUN TO	HONG KONG	
Seattle	Washingto	98109
Seattle	WA	98109
徐州市	江苏	221000
广州市	广东省	510000
BROOKFIE	WI	53005
PARAMUS	NJ	7652
福州市	福建省	350026
KWUN TO	HONG KONG	
BROOKFIE	WI	53005
长沙市	湖南	410007
Boca Rato	FL	33432

Small Business, 889 certification, Classified Small Business - Gartner Standard

深圳市	广东	518000
Seattle	Washingto	98109
Seattle	WA	98109
Seattle	WA	98109
Seattle	WA	98109
Seattle	Washingto	98109
MONROE	NY	10950
Seattle	Washingto	98109
IRVINE	CA	92618
MONROE	NY	10950
WINSTON	NC	27103
北京市	北京	100020
漳州	福建	361000
常州市	江苏	213000
深圳	广东	518000
广州市	广东省	510000
金华市义乌	浙江省	322006
泉州市	福建	362000
深圳市	广东省	518000
LOS ANGE	CA	90021
MONROE	NY	10950
St. Peters	FL	33702
广州市	广东	510700
广州市	白云区	510440
广州市	白云区	510440
深圳市	广东	518002
广州市	广东省	511400
IRVINE	CA	92618
WILMINGT	DE	19801
Seattle	WA	98109

蚌埠市	安徽省	233030
深圳市	广东	518000
肇庆市	广东省	526000
宁波市	浙江省	315300
Seattle	Washingto	98109
广州市	广东省	510650
义乌市	浙江省	322000
广州市	广东省	510650
东莞市	广东	523690
Seattle	Washingto	98109
POMONA	CA	91768
Seattle	Washingto	98109
Seattle	WA	98109
Seattle	WA	98109
杭州市	浙江省	311100
Seattle	Washingto	98109
珠海市	广东	519000
金华市	浙江省	322000
Seattle	Washingto	98109
上海市	上海	201804
长沙市	湖南	410000
合肥市	安徽省	230041
Fort Laude	FL	33311
Seattle	Washingto	98109
NEW YOR	NY	10018
深圳市	广东省	518126
REDMONI	WA	98052
合肥市	安徽省	230000
Seattle	WA	98109
深圳市	广东	518000
Seattle	WA	98109
Seattle	WA	98109
Seattle	WA	98109
Seattle	Washingto	98109
汕头市	龙湖区	515000
SANTA AN	CA	92705
漯河市	河南	462000
Seatle	Wa	98104
Seattle	Washingto	98109
Seattle	WA	98109
Seattle	WA	98109
Seattle	WA	98109
Seattle	Washingto	98109
SPRING V	NY	10977
Dresher	Pennsylvar	19025
LONG BEA	CA	90803
BROOKFIE	WI	53005
ONTARIO	CA	91764

Seattle	Washingto	98109
郑州市	河南省	450000
Seattle	WA	98109
FORT WO	TX	76177
Fontana	CA	92336
Seattle	Washingto	98109
Seattle	Washingto	98109
Seattle	Washingto	98109
St. Petersb	FL	33702
SPRING	TX	77373
深圳市	广东省	518040
沧州市	河北	62252
深圳市	广东省	518100
Seattle	Washingto	98109
玉林市	广西壮族自	537716
HARPER V	MI	48225
Coatesville	PA	19320
Seattle	Washingto	98109
泉州市	福建省	362011
合肥市	安徽省	230000
深圳市	广东	518100
深圳市	广东	518129
合肥市	安徽省	230000
深圳市	广东省	518126
郑州市	河南省	450017
SUGAR LA	TX	77478
Seattle	WA	98109
合肥市	安徽	230000
TUEN MUI	HONG KONG	
IRVINE	CA	92602
Kansas Cit	MO	64127
西安市	陕西	710000
MIAMI	FL	33166
Waco	TX	76710
洛阳市	河南省	471000
NORTH LA	NV	89030
深圳市	广东省	518000
Seattle	Washingto	98109
Seattle	Washingto	98109
深圳市	广东省	518000
深圳市	广东	518100
合肥市	安徽	230000
深圳市	广东	518100
SAINT PAU	MN	55125
Seattle	Washingto	98109
深圳市	广东	518109
Seattle	WA	98109
Seattle	Washingto	98109

Seattle	WA	98109
东莞市	广东	523808
Seattle	Washingto	98109
zhuzhoush	hunanshen	412000
杭州市	浙江省	311100
Miami	FL	33054

Seattle	WA	98109
Seattle	WA	98109
长沙市	湖南	410000
广州市	广东	510030
广州市	广东	510030
深圳市	广东	518000
金华市	浙江	322000
金华市	浙江省	322000
Al Rigga	Dubai	
合肥市	安徽省	231000
合肥市	安徽省	230051
苏州	江苏	215031
泉州市	福建	362000
金华市	浙江省	322000
shenzhen	guangdong	518000
宁波市	浙江	315100
MADISON	MN	56063
Ocoee	Florida	34761
Seattle	Washingto	98109
Coatesville	PA	19320
RIDGEWC	NY	11385
Seattle	WA	98109
Seattle	WA	98109
EAST AUR	NY	14052
深圳市	广东省	518000
NEWARK	DE	19711
NEWARK	DE	19711
NEWARK	DE	19711
东莞市	广东省	523165
BEAVERT	OR	97005
Foshan	Guangdon	528231
义乌市	浙江	322000

Small Business, 889 certification, Classified Small Business - Gartner Standard

广州市	广东省	510800
深圳市	广东	518100
合肥市	安徽省	230041
岳阳市	湖南省	414500
长沙市	湖南省	410000
合肥市	安徽省	230031
Seattle	Washingto	98109
Seattle	WA	98109
EAST AUR	NY	14052

Seattle	WA	98109
Seattle	Washingto	98109
Seattle	Washingto	98109
Seattle	Washingto	98109
NORTH CI	SC	29418
ZEPHYRH	FL	33542
Plainview	NY	11803
Seattle	WA	98109
杭州市	浙江省	311100
BOCA RA1	FL	33498
SKOKIE	IL	60077
深圳市	广东	518111
苏州市	江苏省	215000
广州市	广东	510700
苏州市	江苏	215101
Seattle	WA	98109
ROCKVILL	MD	20852
ROCKVILL	MD	20850
Seattle	Washingto	98109
ROCKVILL	MD	20852
KWUN TO	KL	
深圳市	广东	518114
深圳市	广东	518114
Seattle	Washingto	98109
Seattle	Washingto	98109
荆州市	湖北	433200
Seattle	WA	98109

wned Business Enterprise, Minority-Owned Business, Registered Small Business, 889 certification, Cl

Seattle	Washingto	98109
Seattle	Washingto	98109
昆明市	云南	650101
合肥市	安徽省	230000
东莞市	广东省	523770
PITTSTON	PA	18643
深圳市	广东	518000
Seattle	Washingto	98109
Louisville	KY	40258
武汉市	湖北省	430000
Seattle	Washingto	98109
Aventura	FL	33180
Seattle	Washingto	98109
肇庆市	广东省	526060
Seattle	Washingto	98109
DALLAS	TX	75287
Carrollton	Texas	75007
MIAMI	FL	33180
OXFORD	MI	48371
Iselin	NJ	8830

Seattle	Washingto	98109
湖北省	鄂州市	436099
深圳市	广东	518100
Seattle	WA	98109
Seattle	Washingto	98109
delray bea	Florida	33448
Shenzhen	Guangdon	518000
广州市	广东省	510000
Seattle	WA	98109
Seatle	Wa	98104
深圳市	广东省	518000
漳州市	福建省	363000
BROOKLY	NY	11205
BRONX	NY	10451
Seattle	Washingto	98109
金华市	浙江	321300
BROOKLY	NY	11201
Seattle	WA	98109
Seattle	WA	98109
Seattle	WA	98109
Seattle	Washingto	98109
ShenZhen	GuangDon	518000
Seattle	Washingto	98109
Small Business, 889 certification, Business Hour Delivery, Classified Small Business - Gartner Standa		
Brooklyn	NY	11210
LOS ANGE	CA	90021
LOS ANGE	CA	90021
福州市	福建	350800
许昌市	河南省	461000
合肥市	安徽	230601
合肥市	安徽省	230000
南京	江苏	210000
东莞市	广东	523710
Lavergne	TN	37086
合肥市	安徽省	230071
合肥市	安徽省	230088
Shenzhen	Guangdon	518000
合肥市	安徽省	230031
福州市	福建省	350000
JACKSON	NJ	8527
SIOUX CIT	IA	51108
AUSTIN	TX	78704
深圳	广东	518131
BROOKLY	NY	11207
Seattle	Washingto	98109
BROOKLY	NY	11203
成都市	四川省	610000
深圳市	广东省	518103
深圳市	广东省	518000

武汉市	湖北省	430058
成都市	四川省	610000
南京市	江苏	210000
合肥市	安徽省	230041
Seattle	WA	98109
Seattle	Washingto	98109
Seattle	WA	98109
Seattle	WA	98109
深圳市	广东	518000
珠海市	广东省	519000
89 Lockhai	Wan Chai	
深圳市	广东省	518054
Seattle	Washingto	98109
Seattle	Washingto	98109
Seattle	Washingto	98109
Seattle	Washingto	98109
MACOMB	MI	48042
MACOMB	MI	48042
Seattle	WA	98109
Seattle	Washingto	98109
Seattle	WA	98109
ation		
Kowloon	Hongkong	
Seattle	Washingto	98109
深圳市	广东	518000
台州市	浙江	317600
Seattle	WA	98109
上海市	上海市	200120
Seattle	Washingto	98109
Seattle	Washingto	98109
Seattle	Washingto	98109
Seattle	Washingto	98109
Seattle	Washingto	98109
深圳市	广东	518000
深圳市	广东	518042
合肥市	安徽省	230031
BROOKLY	NY	11201
金华市	浙江	321300
Seattle	WA	98109
昆明市	云南省	650000
自贸试验区	河南	450016
太原市	山西省	30000
Seattle	Washingto	98109
SYLMAR	CA	91342
Seattle	Washingto	98109
厦门市	福建	361000
CAMPBEL	CA	95008
宁波市	浙江省	315400
深圳	广东	518000

Kowloon	Hongkong	
Guangzhou	Guangdong	510080
金华市	浙江	322008
ORLANDO	Florida	32839
福州市	福建	350100
福州市	福建省	350000
福州市	福建	350100
福州市	福建省	350000
长沙	湖南	410000
WALNUT	CA	91789
苏州市	江苏省	215000
Seattle	WA	98109
Seattle	WA	98109
阳江市	广东	529500
合肥市	安徽	230000
Seattle	WA	98109
荆门市京山	湖北省	431800
佛山市	广东	528200
Seattle	Washingto	98109
Seattle	WA	98109
深圳市	广东	518000
Al Rigga	Dubai	
深圳市	广东省	518128
深圳市	广东省	518129
合肥市	安徽省	230000
TEMPE	AZ	85284
惠州市	广东	516000
合肥市肥西	安徽省	231299
深圳市	广东	518000
OMAHA	NE	68127
上饶市	江西省	334100
上饶市	江西省	334100
湖北省	鄂州市	436099
RENO	NV	89502
深圳市	广东省	518000
义乌市	浙江省	322001
Hong Kong	Hong Kong	
安徽省	滁州市	凤阳县
GOODFIEL	IL	61742
广州市	广东省	510000
岳阳楼区	湖南省	518116
河北区	天津市	300240
深圳市	广东	518000
宁波	浙江	315300
Fontana	CA	92336

Small Business, 889 certification, Classified Small Business - Gartner Standard

萍乡市	江西省	337000
义乌市	浙江省	322000

BROOKLY	NY	11218
深圳市	广东省	518048
Seattle	Washingto	98109
Seattle	WA	98109
金华市	浙江	322000
常州市	江苏	213000
江门	广东	529000
泉州市	福建	362100
常州市	江苏	213000
合肥市	安徽	230000
许昌市	河南	461000
江门	广东	529000
Handan	Hebei	56000
许昌市	河南	461000
Marietta	GA	30062
深圳市	广东	518000
深圳市	广东	518000
重庆市	重庆市	401320
WALLINGF	CT	6492
Seattle	Washingto	98109
深圳市	广东省	518100
Seattle	Washingto	98109
Seattle	WA	98109
Seattle	WA	98109
SHERIDAN	Wyoming	82801
Seattle	WA	98109
shenzhens	guangdong	518114
JOHNSON	TN	37601
PITTSTON	PA	18643
深圳市	广东	518109
Seattle	WA	98109
Seattle	WA	98109
厦门市	福建	361000
Seattle	WA	98109
合肥市	安徽省	230031
深圳市	广东省	518129
合肥市	安徽省	230041
Seattle	WA	98109
Seattle	WA	98109
PITTSTON	PA	18643
深圳市	广东省	518100
Seattle	WA	98109
Seattle	WA	98109
深圳市	广东省	518109
深圳市	广东	518000
武汉市	湖北	430070
深圳市	广东	518116
许昌市	河南	461000

合肥市	安徽省	230012
东莞市	广东省	523000
白云区	广州市	510420
东莞市	广东省	52300
龙岗区	深圳市	518172
深圳	广东	518000
东莞市	广东省	523165
Seattle	Washingto	98109
佛山市	广东	528000
深圳市	广东省	518100
上海	上海	200439
合肥市	安徽省	177644
合肥市	安徽省	230000
合肥市	安徽省	230011
PAWTUCK	RI	2860
PAWTUCK	RI	2860
PAWTUCK	RI	2860
Seattle	Washingto	98109
深圳市	广东	518000
福州市	福建省	350026
深圳市	广东	518000
东莞市	广东省	523165
广州市	广东	510168
贵港市	广西	537122
Seattle	Washingto	98109
深圳市	广东省	518000
深圳市	广东	518033
SHERIDAN	Wyoming	82801
深圳市	广东	518110
Plano	TX	75023
深圳市	广东省	518000
合肥市	安徽省	230022
NEW BER	WI	53151
厦门市	福建	361000
PITTSTON	PA	18643
福州市	福建省	350000
Seattle	WA	98109
Seattle	WA	98109
广州市	广东	510630
Seattle	Washingto	98109
青岛市	山东	266000
青岛市	山东	266000
Seattle	WA	98109
Fort Laude	FL	33311
Seattle	Washingto	98109
HKI	HONGKONG	
URBANDA	IA	50323
New York	New York	10011
北京市	北京市	102608

长沙市	湖南省	410000
徐州市	江苏省	221200
SAN PO K	HONG KONG	
洛阳市	河南省	471027
NEWPORT	CA	92660
洛阳市	河南	471000
Seattle	WA	98109
LaVergne	TN	37086
Hialeah	FL	33016
深圳市	广东	518100
珠海	广东	519000
Seattle	Washingto	98109
Seattle	Washingto	98109
Seattle	WA	98109
Seattle	Washingto	98109
Los Angele	CA	90061
Los Angele	CA	90061
深圳	广东	518110
TEMPE	AZ	85284
合肥市	安徽省	230000
Seattle	WA	98109
重庆市	重庆	401220
邯郸市	河北	56200
合肥市	安徽省	230000
金华市	浙江	322000
合肥市	安徽	230000
深圳市	广东省	518000
深圳市	广东省	518019
广州市	广东	510700
STAFFORI	TX	77477
深圳市宝安	广东	518104
武汉市	湖北省	430000
Seattle	WA	98109
佛山市	广东	528000
Seattle	WA	98109
深圳市	广东省	518100
武汉市	湖北省	430000
武汉	湖北	430100
Seattle	WA	98109
佛山市	广东省	528300
吕梁市	山西省	33000
长沙市	湖南	410007
Seattle	WA	98109
芜湖市	安徽省	238300
横浜市鶴見	神奈川県	2300071
长沙	湖南	410000
长沙市	湖南省	410007
合肥市	安徽省	231100
Seattle	Washingto	98109

深圳市	广东省	518100
南京	江苏	210000
suwon-si	gyeonggi-d	166
Closter	NJ	7624
惠州市	广东省	516131
许昌市	河南	461000
宁波市	浙江省	315192
长沙市	湖南省	410000
FREMONT	CA	94539
深圳市	广东省	518100
许昌市	河南	461000
嘉兴	浙江	314000
嘉兴	浙江	314000
嘉兴	浙江	314000
嘉兴	浙江	314000
宁波	浙江	315177
WEST CO	CA	91791
Seattle	Washingto	98109
深圳市	广东省	518000
深圳市	广东	518000
Cork	Ireland	
杭州市	浙江省	311122
Seattle	WA	98109
URBANDA	IA	50323
Seattle	WA	98109
Seattle	Washingto	98109
福州市	福建省	350004
中山市	广东省	528415
南昌市	江西	330029
Vilnius	Vilniaus m. sav.	
长沙市	湖南	410000
珠海市	广东省	519070
潮州	广东	515600
Seattle	Washingto	98109
Mong Kok	Hong Kong	
Seattle	Washingto	98109
Seattle	Washingto	98109
深圳市	广东省	518000
HKI	HONGKONG	
RIVERSID	CA	92503
深圳市	广东	518000
Seattle	Washingto	98109
Redmond	OR	97756
Seattle	WA	98109
CHERRY H	NJ	8003
HUNTSVIL	AL	35801
IRVINE	CA	92602
长沙市	湖南	410203
广州市	广东	511400

Seattle	Washingto	98109
南京市	江苏	210000
深圳	广东	518000
Seattle	WA	98109
宁波市	浙江省	315400
厦门市	福建	361000
EUGENE	OR	97402

Seattle	Washingto	98109
Seattle	Washingto	98109
深圳市	广东省	518000
Ramsey	New Jerse	7446
金华市	浙江	322001
Seattle	WA	98109
合肥市	安徽省	230000
邯郸市	河北	56200
HOUSTON	TX	77090
合肥市	安徽省	230000
长沙市	湖南	410000
合肥市	安徽省	230000
Seattle	Washingto	98109
Seattle	Washingto	98109
Seattle	Washingto	98109
St. Petersb	FL	33702
Seattle	Washingto	98109
Seattle	WA	98109
SUGAR LA	TX	77478
SUGAR LA	TX	77478
Seattle	WA	98109
Wilmingtor	NC	28412
绍兴市	浙江	312000
Bloomingb	NY	12721
LAS VEGA	NV	89148
深圳市	广东	518100
ONTARIO	CA	91764
Wilmingtor	NC	28412
深圳市	深圳市	518172
金华市	浙江	322006
LaVergne	TN	37086
LaVergne	TN	37086
Seattle	Washingto	98109
Seattle	Washingto	98109
佛山市	广东	528200
Seattle	Washingto	98109
PASADEN	CA	91105
Seattle	WA	98109
厦门市	福建	361006
厦门市	福建	361001
长沙市	湖南	410200

Suzhou	Jiang Su P	215000
深圳	广东	518055
金华市	浙江省	322000
Seattle	Washingto	98109
WAN CHA	HONG KONG	
Seattle	Washingto	98109
苏州市	江苏省	215000
LAKEWOC	NJ	8701
上海市	奉贤区	201411
Seattle	Washingto	98109
苏州市	江苏省	215000
深圳市	广东省	51803
PEARLANI	TX	77584
深圳市	广东	518112
Seattle	Washingto	98109
Seattle	Washingto	98109
Seattle	WA	98109
Seattle	Washingto	98109
Seattle	Washingto	98109
长沙市	湖南	410006
深圳市	广东省	518000
深圳市	广东省	518100
Northfield	IL	60093
Singapore		
Registered Small Business, 889 certification, Classified Small Business - Gartner Standard		
SACRAME	CA	95842
Seattle	WA	98109
Seattle	Washingto	98109
ation, Business Hour Delivery, Classified Small Business - Gartner Standard		
SACRAME	CA	95811
Charlestow	Massachus	2129
Seattle	Washingto	98109
Seattle	WA	98109
Seattle	Washingto	98109
GURNEE	IL	60031
South El M	CA	91733
ation		
Westlake \	California	91361
温州市	浙江	325000
深圳市	广东省	518000
龙岗区	深圳市	518172
Seattle	WA	98109
Seattle	WA	98109
Mequon	WI	53092
wned Business Enterprise, Registered Small Business, 889 certification		
MACOMB	MI	48042
MACOMB	MI	48042
Seattle	Washingto	98109

深圳市	广东省	518046
深圳市	广东	518001
深圳市	广东省	518000
珠海市	广东省	519000
深圳市	广东省	518131
St. Petersb	FL	33702
Lawrence	KS	66044
SAINT PE	FL	33704
漯河市	河南省	462300
合肥市	安徽省	230022
广州	广东	510440
Shenzhen	Guangdon	518000
FONTANA	CA	92336
Wilmingtor	NC	28412
Wilmingtor	NC	28412
广州市	广东省	510000
深圳市	广东省	518000
武汉市	湖北省	430021
Foshanshi	Guangdon	528299
宁波市	浙江	315103
陆丰市	广东省	516538
合肥市	安徽省	230011
宁波	浙江	315100
苏州市	江苏省	215000
陆丰市	广东省	516538
广州市	广东	510630
合肥市	安徽省	230000
广州市	广东省	510000
温州市	浙江	325000
东莞市	广东	523000
常州	江苏	213000
自由贸易试	浙江	322000
深圳市	龙岗区	518111
常州	江苏	213000
Seattle	WA	98109
Seatle	Wa	98104
武汉市	湖北省	430000
福州	福建	350001
LOMBARD	IL	60148
Seattle	Washingto	98109
深圳市	广东省	518000
Seattle	WA	98109
深圳市	广东	518000
Seattle	Washingto	98109
厦门市	福建	361006
Small Business, 889 certification, Classified Small Business - SBA Standard		
东莞市	广东省	523000
义乌市	浙江省	322000

金华市	浙江省	322000
Seattle	Washingto	98109
Seattle	Washingto	98109
CANOGA I	CA	91304
Seattle	Washingto	98109
Seattle	Washingto	98109
Seattle	Washingto	98109
Seattle	Washingto	98109
Seattle	Washingto	98109
Seattle	Washingto	98109
Seattle	Washingto	98109
Seattle	Washingto	98109
BENSALEI	PA	19020
Seattle	Washingto	98109
Seattle	Washingto	98109
Seattle	Washingto	98109
Seattle	Washingto	98109
Bayside	NY	11360
NT, TUEN	HONG KONG	
LaVergne	TN	37086
Seattle	Washingto	98109
深圳市	广东	518100
Seattle	Washingto	98109
Seattle	Washingto	98109
Seattle	WA	98109
Seattle	Washingto	98109
Seattle	Washingto	98109
汕头市	广东省	515155
Seattle	Washingto	98109
Seattle	Washingto	98109
MONROE	NY	10950
杭州市	浙江省	310000
Seattle	Washingto	98109
Seattle	Washingto	98109
Seattle	Washingto	98109
Seattle	Washingto	98109
Seattle	WA	98109
台州	浙江	318016
Seattle	Washingto	98109
柳州市	广西省	545000
广州市	广东省	510330
Seattle	WA	98109
CHINO	CA	91708
IRWINDAL	CA	91702
Seattle	WA	98109
Seattle	WA	98109
深圳市	广东	518109
常州市	江苏	213000
南平市	福建省	353605

MERRILLV	IN	46410
Greensbor	NC	27408
addision	Illinois	60101
Seattle	WA	98109
Seattle	WA	98109
Seattle	WA	98109
PLANO	TX	75075
Seattle	Washingto	98109
Seattle	Washingto	98109
Seattle	Washingto	98109
Seattle	Washingto	98109
HOUSTON	TX	77042
Seattle	Washingto	98109
绍兴市	浙江省	312001
绍兴市	浙江省	312001
衡阳市	湖南省	421099
金华市	浙江	321300
Westlake \	California	91361
Shenzhen	Gongdong	518115
广州市	广东省	510665
CHINO	CA	91708
Seattle	Washingto	98109
Seattle	Washingto	98109
HUNTSVIL	AL	35801
Seattle	Washingto	98109
Seattle	WA	98109
深圳市	广东省	518083
Seattle	Washingto	98109
Seattle	Washingto	98109
Seattle	Washingto	98109
Seattle	Washingto	98109
广州市	广东省	510000
深圳市	广东	518000
莆田市	福建省	351100
MENOMOI	WI	54751
太原市	山西省	33000
太原市	山西省	33000
MENOMOI	WI	54751
深圳市	广东省	518000
Seattle	Washingto	98109
东莞市	广东省	523846
Seattle	Washingto	98109
福州市	福建	350000
深圳市	广东	518110
合肥市	安徽省	231633
东莞市	广东省	523000
深圳市	广东省	518131
Seattle	Washingto	98109

MANSFIEL	MA	2048
Seattle	Washingto	98109
Seattle	Washingto	98109
Seattle	Washingto	98109
Seattle	Washingto	98109
杭州市	浙江省	311100
Seattle	Washingto	98109
杭州市	浙江省	311100
广州市	广东省	510630
New Hamp	NY	10958
厦门市	福建	361026
Seattle	WA	98109
Seattle	WA	98109
温州	浙江	325006
hangzhous	zhejiang	310012
东莞市	广东	523710
Seattle	Washingto	98109
深圳	广东	518000
SAN JUAN	PR	901
深圳市	广东省	518112
Seattle	Washingto	98109
Riga	Riga	
Seattle	Washingto	98109
Seattle	WA	98109
MONROE	NY	10950
Seattle	WA	98109
Flushing	NY	11355
深圳市	广东省	518110
长沙市	湖南省	410114
Seattle	WA	98109
Seattle	Washingto	98109
Riga	Riga	
九江市	江西省	332020
Seattle	Washingto	98109
shenzhens	guangdong	518111
Seattle	WA	98109
金华市	浙江省	321200
深圳	广东	518000
南平市	福建省	353605
金华市	浙江省	322015
CHINO	CA	91708
杭州市	浙江	311200
Seattle	WA	98109
Seattle	Washingto	98109
深圳市	广东省	518129
深圳市	广东	518000
深圳市	广东	518100
深圳市	广东	518100
Seattle	WA	98109

广州市	广东省	510410
Seattle	Washingto	98109
Seattle	Washingto	98109
Seattle	Washingto	98109
LaVergne	TN	37086
Seattle	Washingto	98109
ROCKVILL	MD	20850
武汉市	湖北	430074
广州市	广东省	510700
福州	福建	350007
鸡西市	黑龙江省	158100
NEWARK	DE	19711
广州市	广东省	510000
WINSTED	CT	6098
NT, TUEN	HONG KONG	
Seattle	WA	98109
Harrisburg	SD	57032
Seattle	Washingto	98109
深圳	广东	518118
深圳市	广东	518000
SOUTHBC	MA	1772
SOUTHBC	MA	1772
Seattle	Washingto	98109
Seattle	WA	98109
金华市	浙江省	321000
深圳市	广东省	518002
合肥市	安徽省	231633
广州	广东	510515
深圳市	广东省	518105
深圳市	广东省	518100
深圳	广东	518048
深圳市	广东	518000
合肥市	安徽省	230000
深圳市	广东	518104
合肥市	安徽	230041
深圳市	广东	518000
合肥	安徽	230093
徐州	江苏	221000
义乌	浙江	322000
深圳市	广东省	518000
深圳市	广东省	518000
合肥市	安徽省	230011
合肥市	安徽省	230031
龙岗区	深圳市	518129
广州	广东	510530
深圳市	广东省	518101
TEMPE	AZ	85284
Seattle	WA	98109
Seattle	WA	98109

广州市	广东省	510800
合肥市	安徽省	230000
shenzhen	guangdong	518000
义乌市	浙江	322000
珠海市	广东省	519000
郑州市	河南省	452470
郑州市	河南省	452470
合肥市	安徽省	230031
佛山市	广东省	528300
广州市	广东省	510000
Seattle	Washingto	98109
深圳市	广东省	518000
杭州市	浙江	311602
泉州市	福建	362000
Seattle	Washingto	98109
深圳市	广东省	518000
岳阳市	湖南省	414600
安庆市	安徽省	246500
金山区	上海市	201599
安庆市	安徽省	246500
PITTSTON	PA	18643
zhengzhou	henansher	450000
PITTSTON	PA	18643
苏州市	江苏省	215200
义乌市	浙江省	322000
PITTSTON	PA	18643
合肥市	安徽省	230000
合肥市	安徽省	230088
沈阳市	辽宁	110000
Guangdon	Shenzhens	518000
合肥市	安徽省	230000
杭州市	浙江省	311100
CITY OF I	CA	91746
PITTSTON	PA	18643
深圳市	广东省	518000
邵阳市	湖南省	422900
Seattle	Washingto	98109
NT, TUEN	HONG KONG	
WINSTED	CT	6098
WINSTED	CT	6098
CHATSWO	CA	91311
SOMERSE	NJ	8873
Harrisburg	SD	57032
深圳市	广东省	518000
深圳市	广东省	518000
Seattle	Washingto	98109
Seattle	WA	98109
Seattle	Washingto	98109

Brenham	TX	77833
shenzhens	guangdong	518000

ation, Classified Small Business - Gartner Standard

合肥市	安徽	230601
上海	上海	200072
泉州市	福建省	362201
长沙市	湖南省	410008
深圳市	广东省	518000
深圳	广东	518100
KOWLOOI	HONG KONG	
合肥市	安徽省	230000
佛山	广东	528247
Changzhou	Jiangsu	213000

›

泉州市	福建省	362000
合肥市	安徽省	230000

Small Business, 889 certification, Classified Small Business - Gartner Standard

Seattle	WA	98109
长沙市	湖南	410008
Seattle	Washingto	98109
WINSTED	CT	6098
Seattle	Washingto	98109

Small Business, 889 certification, Classified Small Business - SBA Standard

Small Business, 889 certification, Classified Small Business - SBA Standard

Seattle	WA	98109
Seattle	WA	98109
Seattle	WA	98109
POWAY	CA	92064
杭州市	浙江省	310000
福州市	福建省	350000
温州市	浙江	325604
深圳市	广东省	518100
南京市	江苏省	210011
东莞市	广东省	523001
郑州	河南	450000
深圳市	广东	518000
Seattle	Washingto	98109
Seattle	WA	98109
黄浦区	上海市	200001
广州市	广东	510000
杭州市	浙江省	311258
郑州市	河南省	450000
郑州市	河南省	450000

Small Business, 889 certification, Business Hour Delivery

WATERFC	OH	45786
上海	上海	201206
深圳市	广东	518000
上海	上海	201206
深圳市	广东省	518101

深圳市	广东省	518000
中山市	广东省	528415
SANTA BA	CA	93111
深圳市	广东省	518000
PITTSTON	PA	18643
Lavergne	TN	37086
Seattle	Washingto	98109
深圳市	广东省	518000
十堰	湖北	442000
NINGBOSI	ZHEJIANG	315000
广州市	广东	510660
Seattle	WA	98109
深圳市	广东省	518100
Seattle	WA	98109
Seattle	Washingto	98109
RANCHO (	CA	91730
Seattle	Washingto	98109
Seattle	WA	98109
深圳市	广东	518000
金华市	浙江省	321000
Seattle	Washingto	98109
SUGAR LA	TX	77478
Seattle	Washingto	98109
Seattle	Washingto	98109
Seattle	WA	98109
深圳市	广东省	518000
深圳市	广东省	518000
Al Rigga	Dubai	
广州市	广东省	500000
BRANDON	FL	33511
西安市	陕西省	710016
宁波市	浙江省	315400
宁波市	浙江省	315400
Seattle	WA	98109
深圳市	广东	518055
常州市	江苏省	213000
Seattle	WA	98109
深圳市	广东省	518000
Seattle	Washingto	98109
Westlake \	California	91361
Seattle	Washingto	98109
HUNTSVIL	AL	35801
ShenZhen	GuangDon	518054
Seattle	WA	98109
Plano	TX	75023
深圳市	广东	518000
上海	上海	200135
深圳市	广东省	518049

广州市白云	广东省	510000
深圳市	广东省	518000
深圳	广东	518000
SAN JUAN	PR	901
Seattle	Washingto	98109
宜春市	江西省	331200
Seattle	WA	98109

ation, Classified Small Business - Gartner Standard

阳江市	广东省	529500
郑州市	河南	450000
合肥市	安徽省	230022
武汉市	湖北省	430061
SAN JUAN	PR	901
Brooklyn	NY	11210
CHINO	CA	91708
Seattle	Washingto	98109
SAN ANTC	TX	78231
江苏省南京	江北新区	211899
广州市	广东	510000
Seattle	Washingto	98109
PARAMUS	NJ	7652
Seattle	Washingto	98109
嘉兴市海宁	浙江省	314400
绍兴市	浙江省	312000
宁波市	浙江省	315400
宁波	浙江省	315100
台州市	浙江	317000
SUWANEE	GA	30024
west chica	il	60185
深圳市	广东	518000
广州市	广东省	510620
泉州市	福建省	362500
潮州市	广东省	521000
漳州市	福建省	363000
LORIS	SC	29569
NEW YOR	NY	10016
深圳	宝安区	518126
深圳市	广东省	518000
OREM	UT	84057
杭州市	余杭区	311100
Seattle	WA	98109
深圳市	广东	518000
深圳市	广东省	518000

Small Business, 889 certification, Business Hour Delivery

Seattle	WA	98109
Seattle	WA	98109
SAN GABF	CA	91776
Seattle	Washingto	98109
威海市	山东省	264400

AVERILL F	NY	12018
梅州市	广东省	514299
绍兴	浙江	311111
深圳市	广东省	518129
厦门	福建	361006
Seattle	WA	98109
Seattle	WA	98109
EUGENE	OR	97402
Seattle	Washingto	98109
Seattle	WA	98109
Seattle	Washingto	98109
Seattle	WA	98109
Seattle	Washingto	98109
SAN PO K	HONG KONG	
中山市	广东省	528415
Seattle	WA	98109
Seattle	WA	98109
白云区	广州市	510000
中山市	广东省	528415
Seattle	WA	98109
Seattle	Washingto	98109
Miami	FL	33179
合肥市	安徽省	231603
Richmond	ON	L4S 0A
宁波市		315192
BOCA RA1	FL	33496
深圳市	广东省	518048
Minneapoli	MN	55421
厦门市	福建省	361021
Seattle	Washingto	98109
Longview	TX	75604
银川市	宁夏	750001
Seattle	WA	98109
SYLMAR	CA	91342
LORIS	SC	29569
Seattle	WA	98109
Seattle	WA	98109
davie	FL	33324
Seattle	Washingto	98109
FULLERTC	CA	92835
MONROE	NY	10950
Seattle	Washingto	98109
Seattle	Washingto	98109
Seattle	Washingto	98109
Seattle	Washingto	98109
Seattle	Washingto	98109
HIBBING	MN	55746
深圳市	广东	518051
深圳市	广东	518051

Seattle	Washingto	98109
潮州市	广东省	521000
Shenzhen	Guangdon	518100
三明市	福建省	365000
Hamburg		22305
Seattle	Washingto	98109
深圳	广东	518132
PALM CO/	FL	32164
Seattle	Washingto	98109
SOUTHBC	MA	1772
Seattle	Washingto	98109
Seattle	Washingto	98109
Seattle	WA	98109
Forest Hill	MD	21050
佛山市	广东省	528231
宁波	浙江	315000
Staten Isla	NY	10312
广州市	广东	510220
中山市	广东省	528415
POWAY	CA	92064
重庆市	重庆市	401320
HASKELL	NJ	7420
Seattle	Washingto	98109
Seattle	Washingto	98109
佛山市	广东	528000
SAN JUAN	PR	901
深圳市	广东省	518110
广州市	广东省	510000
深圳市	广东省	518033
深圳市	广东省	518100
TUEN MUI	NT	
Seattle	Washingto	98109
Seattle	WA	98109
Lavergne	TN	37086
Seattle	WA	98109
Seattle	WA	98109
Goshen	NY	10924
深圳市	广东省	518111
上海市	上海	201703
Seattle	Washingto	98109
ONTARIO	CA	91761
Seattle	Washingto	98109
KOWLOOI	HONG KONG	
金华市	浙江	321000
揭阳市	广东省	515526
金华市	浙江	321000
金华市	浙江	321000
金华市	浙江	321000
金华市	浙江	321000

金华市	浙江	321000
金华市	浙江	321000
茂名市	广东省	525100
Seattle	Washingto	98109
ONTARIO	CA	91764
深圳	宝安	518126
上海市	上海	200000
FORT WO	TX	76126
HOUSTON	TX	77043
深圳市	广东省	518110
LAS VEGA	NV	89118
Cranston	RI	2920
福州市	福建省	350000
Stony Poin	NY	10980
Seattle	Washingto	98109
广州市	广东	510630
Seattle	WA	98109
Seattle	WA	98109
Seattle	Washingto	98109
Seattle	WA	98109
Seattle	WA	98109
深圳	广东	518029
Seattle	Washingto	98109
Seattle	Washingto	98109
EDISON	NJ	8820
Concord	MA	2176
Seattle	WA	98109
Seattle	Washingto	98109
Seattle	Washingto	98109
Marshallto	IA	50158
Seattle	WA	98109
BROOKLY	NY	11210
Seattle	Washingto	98109
Seattle	Washingto	98109
厦门市	福建省	361021
厦门市	福建省	361021
ation		
ation		
Seattle	Washingto	98109
DOVER	DE	19901
PETERSBI	FL	33702
CORONA	CA	92881
Small Business, 889 certification, Classified Small Business - Gartner Standard		
东莞市	广东省	523000
Seattle	WA	98109
Tigard	OR	97224
Westlake \	California	91361
肇庆市	广东省	526000
深圳	广东	518131

STAFFORI	TX	77497
BROOKFIE	WI	53005
深圳市	广东省	518107
深圳市		518112
Seattle	Washingto	98109
Seattle	Washingto	98109
Seattle	Washingto	98109
东莞	广东	523865
Seattle	WA	98109
ORLANDC	FL	32819
San Mateo	CA	94401
深圳市	广东省	518000
东莞市	广东	523000
深圳市	广东省	518000
深圳市	广东省	518000
ONTARIO	CA	91764
STAFFORI	VA	22554
珠海市	广东	519000
厦门	福建	361006
晋中市	山西	32700
厦门	福建	361006
Seattle	WA	98109
Seattle	WA	98109
广州市	广东省	510655
Seattle	WA	98109
Cerritos	CA	90703
GOODFIEI	IL	61742
Seattle	WA	98109
Seattle	WA	98109
FRANKLIN	MA	2038
南平市	福建	354200
Seattle	WA	98109
温岭	浙江	317500
Seattle	WA	98109
深圳市	广东	518100
23 HING Y	KWUN TONG	
Seattle	WA	98109
Seattle	WA	98109
厦门市	福建	361000
合肥市	安徽省	230000
St. Petersb	FL	33702
Seattle	Washingto	98109
Seattle	WA	98109
金华市	浙江	322006
Seattle	WA	98109
深圳市	广东	518000
Seattle	WA	98109
佛山市	广东省	528300
Seattle	Washingto	98109

Cambridge	MN	55008
合肥市	安徽省	230000
Seattle	WA	98109
Mong Kok	Hong Kong	
Torrance	California	90503
深圳市		518000
TSIM SHA	HONG KONG	
泉州市	福建省	362011
佛山市	广东省	528200
Seattle	WA	98109
Seattle	Washingto	98109
金华市	浙江省	322200
Seattle	Washingto	98109
Seattle	Washingto	98109
Seattle	Washingto	98109
SAINT PE	Florida	33706
Seattle	Washingto	98109
Istanbul	Maltepe	
TSUEN W	HONG KONG	
Seattle	WA	98109
济南市	山东省	250000
Seattle	Washingto	98109
Seattle	WA	98109
深圳	广东	518132
Helsinki	,	0
JACKSON	FL	32225
Seattle	Washingto	98109
Seattle	WA	98109
Concord	MA	2176
苏州	江苏	215200
广州市		510091
赣州市	江西省	342800
赣州市	江西省	342800
SOMERSE	NJ	8873
Seattle	WA	98109
上海市	上海市	200000
Seattle	WA	98109
Seattle	Washingto	98109
Seattle	Washingto	98109
惠州市	广东省	516131
深圳市	广东省	518000
Seatle	Wa	98104
Seattle	Washingto	98109
深圳市	广东省	518101
无锡市	江苏省	214117
嘉兴市海宁	浙江省	314400
深圳市	广东省	518000
杭州市	浙江省	310000
Seattle	Washingto	98109

金华市	浙江	321201
LAS VEGA	NV	89118
常州	江苏	213000
龙岗区	深圳市	518172
韶关	广东	512400
Seattle	Washingto	98109
青岛市	山东	266200
NEENAH	WI	54957
BROOKLY	NEW YOR	11201
Lavergne	TN	37086
Seattle	Washingto	98109
ALLISON I	PA	15101
Seattle	Washingto	98109
Seattle	WA	98109
Seattle	WA	98109
金华市	浙江省	322200
Seattle	WA	98109
Seattle	Washingto	98109
SPRING V	NY	10977
武汉	湖北	430074
太原市	山西省	30006
南京市	江苏	210000
东莞市	广东省	523000
广州市	广东省	510500
广州市	广东省	511458
苏州	江苏	215100
儋州市	海南	571737
Seattle	WA	98109
南京市	江苏省	210018
Fort lauder	Florida	33315
Arlington H	IL	60004
广州市	广东省	511457
Seattle	Washingto	98109
Seattle	Washingto	98109
Seattle	Washingto	98109
Seattle	Washingto	98109
Seattle	Washingto	98109
Seattle	Washingto	98109
TOMS RIV	NJ	8755
TOMS RIV	NJ	8755
Harrisburg	SD	57032
Seattle	Washingto	98109
Seattle	WA	98109
MIAMI	FL	33130
Seattle	WA	98109
Toronto	Ontario	M2J 0E
Toronto	Ontario	M2J 0E
厦门市	福建省	361199
Menlo Park	California	94025

FAIRFIELI	CA	94533
Seattle	WA	98109
NANUET	NY	10954
Seattle	Washingto	98109
Seattle	Washingto	98109
Lakewood	NJ	8701
Seattle	Washingto	98109
spring valle	NY	10977
深圳市	广东	518109
深圳市	广东省	518110
Seattle	Washingto	98109
AUSTIN	TX	78738
Seattle	Washingto	98109
Seattle	WA	98109
Seattle	WA	98109
合肥市	安徽省	231633
Al Rigga	Dubai	
深圳市	广东省	518000
合肥市	安徽省	230011
金华市	浙江	322000
广州市	广东	511458
MIAMI	FL	33130
Cranston	RI	2920
西安	陕西	710000
深圳市	广东省	518100
Seattle	Washingto	98109
St. Petersb	FL	33702
厦门	福建	361006
厦门	福建	361006
Seattle	WA	98109
Seattle	Washingto	98109
Seattle	Washingto	98109
晋中市	山西	32700
广州市	广东省	510655
深圳市	广东	518000
BREDA	IA	51436
BREDA	IA	51436
Seattle	Washingto	98109
BREDA	IA	51436
Seattle	Washingto	98109
Seattle	Washingto	98109
BREDA	IA	51436
Seattle	WA	98109
Hauppaug	NY	11788
Seattle	Washingto	98109
苏州市	江苏	215300
深圳市	广东省	518048
宜春市	江西省	336100
莆田市	福建省	351100

深圳市	广东	518000
深圳市	广东	518112
武汉	湖北	430000
中山市	广东	528478
中山市	广东	528478
Seattle	Washingto	98109
Charlestow	Massachus	2129
Seattle	Washingto	98109
Seattle	Washingto	98109
深圳市	广东	518000
株洲市	湖南	412000
CITY OF IN	CA	91748
CITY OF IN	CA	91748
深圳市	广东省	518055
CITY OF IN	CA	91748
CITY OF IN	CA	91748
中山市	广东省	528437
CITY OF IN	CA	91748
ORANGE	CA	92868
广州市	广东省	510000
深圳市	广东	518172
Seattle	WA	98109
东莞市	广东省	523000
West Covi	CA	91790
深圳市	广东省	518000
Seattle	Washingto	98109
Seattle	Washingto	98109
Seattle	WA	98109
ORANGE	CA	92868
ANN ARBO	MI	48104
Small Business, 889 certification, Classified Small Business - Gartner Standard		
REDLAND	CA	92373
REDLAND	CA	92373
IRVINE	California	92606
龙岗区	深圳市	518172
REDLAND	CA	92373
Seattle	WA	98109
深圳	广东	518100
Hangzhou	Zhejiang	310000
长沙市	湖南省	410114
MIAMI	FL	33166
杭州市	浙江	310013
广州市		510091
Seattle	Washingto	98109
深圳市	广东省	518000
AUSTIN	TX	78748
宁波市	浙江	315100
广州市	广东省	511400
合肥市	安徽	230601

惠州市 广东 516200
深圳市 广东 518109
广州市 广东省 510650
临沂市 山东省 276038
深圳 广东 518131
镇江市 江苏省 212416
深圳市 广东省 518000
wned Small Business, Registered Small Business, 889 certification, Classified Small Business - Gartne
Wilmingtor NC 28412
SACRAME CA 95820
上海 上海 201499
南京 江苏 210000
Seattle WA 98109
深圳 广东 518103
Seattle WA 98109
郑州市 河南省 450000
CHERRY H NJ 8003
广安市 四川 638500
广安市 四川 638500
Airmont NY 10901
顺义区 北京市 101318
福州市 福建 350101
Lake Charl LA 70601
lour Delivery
ation, Classified Small Business - Gartner Standard
Seattle Washingto 98109
Seattle Washingto 98109
ORANGE CA 92868
Seattle WA 98109
赣州市 江西省 341401
BEDFORD IN 47421
Seattle WA 98109
宁波 浙江 315100
义乌市 浙江省 322000
东莞市 广东省 523846
Seattle Washingto 98109
Seattle Washingto 98109
Seattle Washingto 98109
Seattle Washingto 98109
Seattle Washingto 98109
Seattle Washingto 98109
Seattle Washingto 98109
Seattle Washingto 98109

长沙市 湖南 410000
ONTARIO CA 91764
REDLAND CA 92373
ation, Classified Small Business - Gartner Standard
广州市 510091

Seattle	Washingto	98109
锦州市	辽宁	121400
厦门市	福建省	361000
上海市	上海	200000
Coral Gabl	FL	33134
深圳市	广东	518064

wned Business, Registered Small Business, 889 certification, Business Hour Delivery

Seattle	Washingto	98109
上海市	上海	201900
珠海市	广东省	519000
珠海市	广东	519000
Seattle	WA	98109
WESTPOF	CT	6880
厦门	福建	361006
Seattle	Washingto	98109
厦门	福建	361006
WESTPOF	CT	6880
厦门	福建	361006
Oceanside	CA	92054
深圳市	广东省	518111
Seattle	Washingto	98109
Seattle	Washingto	98109
武汉市	湖北省	430200
深圳市	广东省	518000
Seattle	Washingto	98109
Seattle	Washingto	98109
Seattle	WA	98109
深圳市	广东省	518000
Seattle	WA	98109
Seattle	WA	98109
Seattle	WA	98109
Seattle	WA	98109
Seattle	WA	98109
深圳市	广东省	518000
开平市	广东省	529341
TSUEN W/	HONG KONG	
Seattle	Washingto	98109
杭州市	浙江省	311100
Seattle	Washingto	98109
杭州市	浙江省	311100
Seattle	Washingto	98109
Seattle	WA	98109
Seattle	Washingto	98109
Seattle	Washingto	98109
深圳市	广东	518000
HUNTSVIL	AL	35801
Seattle	Washingto	98109
Seattle	Washingto	98109
BROOKFIE	WI	53005

HASTY	CO	81044
Small Business, 889 certification		
ation		
深圳市	广东省	518100
福州	福建	350108
BROOKLY	NY	11207
Seattle	Washingto	98109
广州市	广东省	510000
Seattle	Washingto	98109
深圳市	广东省	518110
Seattle	Washingto	98109
MONROE	NY	10950
Seattle	Washingto	98109
Seattle	Washingto	98109
重庆市	重庆市	401320
Brooklyn	NY	11229
RICHMON	BC	V6V0A
东莞市	广东省	523000
Seattle	WA	98109
惠州市	广东	516000
Seattle	Washingto	98109
Seattle	Washingto	98109
新蒲崗	九龍	
Louisville	KY	40258
Small Business, 889 certification		
MIAMI	FL	33166
MONROE	NY	10950
惠州	广东省	516029
Seattle	Washingto	98109
BROOKLY	NY	11219
青岛	山东	266555
shenzhens	guangdong	518001
Quzhou	Zhejiang	324499
惠州市	广东省	516131
Lake Charl	LA	70601
Lake Charl	LA	70601
Seattle	WA	98109
深圳市	广东省	518110
JUPITER	FL	33458
WEN ROA	KL	
Seattle	WA	98109
杭州市	浙江省	311399
CHATSWC	CA	91311
Belfast	Maine	4915
TIN HAU	HK	
Riverhead	NY	11901
Seattle	Washingto	98109
泉州市	福建省	36200
合肥市	安徽省	230041

深圳市 广东省 518000
成都市 四川 610000
金华市 浙江省 322000
深圳市 广东 518009
合肥市 安徽省 230000
合肥市 安徽省 230000
金华市 浙江省 322001
BROOKLY NY 11219
CHATSWC CA 91311
莆田市 福建省 351100
厦门 福建 361006
厦门 福建 361006
中山市 广东 528478
深圳市 广东 518000
Seatle Wa 98104
LORIS SC 29569
RIO VISTA CA 94571
RIO VISTA CA 94571
DETROIT MI 48216
Seattle WA 98109
St. Petersb FL 33702
深圳市 广东 518000
深圳市 广东省 51800
Seattle WA 98109
深圳市 广东省 518102
Seattle Washingto 98109
Seattle Washingto 98109
宁波市 浙江省 315048
SUN CITY FL 33573
深圳市 广东省 518100
Small Business, 889 certification, Classified Small Business - Gartner Standard
深圳市 广东 518110
深圳市 广东省 518100
东莞市 广东省 523821
深圳市 广东省 518100
Mong Kok Hong Kong
Mong Kok Hong Kong
Mong Kok Hong Kong
Mong Kok Hong Kong
Buford Georgia 30519
MIAMI FL 33130
深圳市 广东省 518100
西安市 陕西省 710021
ation
ation, Classified Small Business - Gartner Standard
Seattle WA 98109
太原市 山西 30000
合肥市 安徽省 230031
ation

FREMONT	CA	94538
深圳市	广东省	518104
Seattle	WA	98109
CAUSEWA	HK	
ROWLANI	CA	91748
Seattle	WA	98109
Seattle	Washingto	98109
Seattle	Washingto	98109
Seattle	Washingto	98109
Small Business, 889 certification		
Winsted	CT	6098
BOCA RAT	FL	33432
Houston	Texas	77002
三明市	福建省	365000
IRVINE	CA	92604
Seattle	WA	98109
东莞市	广东省	523000
深圳市	广东	518100
coconut cr	Florida	33066
CARSON (	NV	89703
Seattle	Washingto	98109
Seattle	Washingto	98109
MANKATO	MN	56003
台州市	浙江省	318050
Rensselae	IN	47978
Passaic	NJ	7055
Seattle	Washingto	98109
Seattle	Washingto	98109
RANCHO S	CA	92067
RANCHO S	CA	92067
福州市	福建省	350000
杭州市	浙江省	310051
Seattle	Washingto	98109
绍兴市	浙江	312400
Miami	Florida	33166
重庆市	重庆	401220
Seattle	Washingto	98109
广州市	广东省	510000
Wilmingtor	NC	28412
金华市	浙江	321000
金华市	浙江	321000
金华市	浙江	321000
深圳市	广东省	518000
金华市	浙江	321000
金华市	浙江	321000
常州市	江苏省	213021

常州市	江苏省	213021
Lviv	Lvivska	
金华市	浙江	321000
常州市	江苏省	213021
常州市	江苏省	213021
Lviv	Lvivska	
常州市	江苏省	213021
深圳市	广东	518000
广州市	广东	510220
深圳	广东	518172
Seattle	Washingto	98109
Seattle	Washingto	98109
CHICAGO	IL	60607
Seattle	WA	98109
温州市	浙江省	325600
PANAMA (	FL	32404
Reno	NV	89521
Reno	NV	89521
深圳市	广东	518000
Reno	NV	89521
Seattle	Washingto	98109
杭州市	浙江	311200
Seattle	Washingto	98109
Seattle	Washingto	98109
Seattle	Washingto	98109
Seattle	Washingto	98109
Yuexiu Dis	Guangzhou	510403
Lavergne	TN	37086
厦门市	福建省	361021
厦门市	福建省	361021
厦门市	福建省	361021
厦门市	福建省	361021
安徽省	合肥市	230088
合肥市	安徽省	230000
WIND GAI	PA	18091
杭州	浙江	272511
Seattle	Washingto	98109
MONROE	NY	10950
Seattle	Washingto	98109
上海市	上海市	201101

lour Delivery, Classified Small Business - Gartner Standard

Miramar	FL	33029
New City	NY	10956
PITTSTON	PA	18643
Shenzhens	Guangdon	518116
合肥市	安徽省	230071
金华市	浙江省	322005
义乌市	浙江省	322000
东莞市	广东省	523900

武汉市	湖北省	430000
广州市	广东	510000
深圳市	广东省	518109
Seattle	WA	98109
深圳市	广东	518129
Seattle	WA	98109
珠海市	广东	519000
New York	New York	10011
深圳	宝安区	518126
合肥市	安徽省	230088
深圳市	广东省	518110
深圳市	广东省	518100
NEWARK	DE	19702
上海市	上海市	201100
Syracuse	New York	13057
珠海市	广东	519000
深圳市	广东	518000
深圳市	广东	518000
深圳	广东	518000
深圳市	广东省	518100
Huntingdor	PA	19006
Seattle	Washingto	98109
TOTOWA	NJ	7512
Los Angele	CA	90024
Hallandale	FL	33009
Seattle	WA	98109
Seattle	WA	98109
深圳市	广东	518102
深圳市	广东省	518000
Seattle	Washingto	98109
武汉市	湖北	430070
New York	New York	10011
南京市	江苏省	211100
鸡西市	黑龙江省	158100
Seattle	Washingto	98109
Seattle	Washingto	98109
BROOKFIE	WI	53005
SAN JUAN	PR	901
BROOKFIE	WI	53005
Seattle	Washingto	98109
深圳市	广东省	518000
合肥市	安徽省	231299
Seattle	Washingto	98109
苏州	江苏	215200
太原市	山西省	30000
蚌埠市	安徽省	233710
Mong Kok	Hong Kong	
Seattle	WA	98109

Phoenix	Oregon	97535
Seattle	Washingto	98109
Seattle	WA	98109
北京市	北京	100080
New York	New York	10011
MONROE	NY	10950
Seattle	WA	98109
Brooklyn	NY	11203
TOMS RIV	NJ	8755
New Hamp	NY	10958
SPRING V	NY	10977
New York	New York	10011
Seattle	Washingto	98109
Seattle	Washingto	98109
DOVER	DE	19901
Kowloon	HongKong	
东莞市	广东省	523000
Seattle	Washingto	98109
合肥市	安徽省	230000
东莞市	广东省	523931
Small Business, 889 certification		
蚌埠市	安徽省	233710
苏州	江苏	215200
Seattle	Washingto	98109
太原市	山西省	30000
深圳市	广东	518000
杭州市余杭	浙江省	311100
Phoenix	Oregon	97535
Seattle	WA	98109
CHARLOT	NC	28202
HOUSTON	TX	77066
Seattle	WA	98109
Phoenix	Oregon	97535
扬州市	江苏	225000
厦门	福建	361006
厦门	福建	361006
厦门	福建	361006
Charlestow	Massachus	2129
Seattle	Washingto	98109
Bloomingb	NY	12721
东莞市	广东	523599
shenzhens	guangdong	518000
烟台市	山东省	265599
杭州市	浙江省	310000
Las Vegas	NV	89166
IRVINE	California	92606
Cambridge	MN	55008
Belfast	Maine	4915
Seattle	WA	98109

Seattle	WA	98109
BROOKLY	NY	11235
RANDOLP	NJ	7869
Seattle	Washingto	98109
潍坊市	山东	262200
Seattle	Washingto	98109
Seattle	Washingto	98109
深圳市	广东省	518052
厦门市	福建省	361012
绍兴	浙江	311899
深圳市	广东省	518052
厦门市	福建省	361199
深圳市	广东省	518052
深圳市	广东省	518052
WARMINS	PA	18974
WARMINS	PA	18974
WARMINS	PA	18974
WARMINS	PA	18974
WARMINS	PA	18974
WARMINS	PA	18974
Seattle	Washingto	98109
苏州市	江苏	215008
Seattle	Washingto	98109
Seattle	WA	98109
Seattle	Washingto	98109
Seattle	WA	98109
武汉市	湖北省	430074
Poway	CA	92064
BROOKLY	NY	11230
EDISON	NJ	8837
Seattle	Washingto	98109
BROOKLY	NY	11234
合肥市	安徽省	230000
ation		
CHARLOT	NC	28226
诸暨市	浙江省	311800
LOS ANGE	CA	90071

assified Small Business - Gartner Standard

ıdard

assified Small Business - Gartner Standard

ıdard

ndard

ndard

ard

ıer Standard

ner Standard

ner Standard
ner Standard
ner Standard

assified Small Business - Gartner Standard

ard

er Standard

TAMARAC
The City For Your Life

CITY COMMISSION AGENDA ITEM REPORT

DATE: May 27, 2026

SUBMITTED BY: Monica Barros Assistant City Clerk

ITEM TYPE: Resolution

TEMP. RESOLUTION NUMBER: 14400

AGENDA SECTION: **CONSENT AGENDA**

TITLE: TR14400 - A Resolution of the City Commission of the City of Tamarac, Florida, declaring certain city-owned vehicles as surplus property and authorizing their disposition in accordance with the City's procurement code; authorizing the City Manager or his designee to take all actions necessary to effectuate this Resolution; providing for conflicts; providing for severability; and providing for an effective date.

RECOMMENDATION:

The Interim Director of Financial Services recommends that Temporary Resolution #14400 be placed on the May 27, 2026, Commission Agenda and recommends approval authorizing the declaration of twenty-four (24) City-owned vehicles as surplus tangible property and authorizing disposition through a public auction process in accordance with applicable City procurement requirements and procedures.

BACKGROUND:

City staff completed an evaluation of fleet assets and identified twenty-four (24) vehicles that are no longer necessary to support municipal operations. These vehicles have been removed from active service and determined to be suitable for disposal.

Estimated vehicle values were developed based on available market valuation methodologies and/or fleet disposition practices and are reflected in **Exhibit 1 – Vehicle Inventory and Estimated Value Schedule**.

Upon approval, staff will coordinate the disposal through a competitive public auction process designed to maximize return to the City while ensuring compliance with procurement and asset management requirements.

ISSUE:

Pursuant to the City of Tamarac Procurement Code, Section 6-156.1, surplus tangible property with a value greater than $5,000 requires approval by the City Commission prior to disposition.

STRATEGIC GOALS: Goal #3: Tamarac is Economically Resilient

ATTACHMENTS:

Transmittal_Memo_Template_Surplus (2).docx
Resolution_Authorizing_Auction_of_Surplus_Properties.docx
Exhibit_1___Vehicle_Inventory_and_Estimated_Value_Schedule (1).xlsx

City of Tamarac
Interoffice Memorandum
Financial Services Department

To: **Levent Sucuoglu, City Manager**

Thru: **Maxine Calloway, Deputy City Manager**

From: **Priscilla Moxey, Interim Director of Financial Services**

Date: **May 18, 2026**

Re: **Temporary Resolution #14400 – Commission Approval to Declare Twenty-Four (24) Vehicles as Surplus and Authorize Disposal Through Public Auction**

Recommendation:

The Interim Director of Financial Services recommends that Temporary Resolution #14400 be placed on the May 27, 2026, Commission Agenda and recommends approval authorizing the declaration of twenty-four (24) City-owned vehicles as surplus tangible property and authorizing disposition through a public auction process in accordance with applicable City procurement requirements and procedures.

Issue:

Pursuant to the City of Tamarac Procurement Code, Section 6-156.1, surplus tangible property with a value greater than $5,000 requires approval by the City Commission prior to disposition.

Background:

City staff completed an evaluation of fleet assets and identified twenty-four (24) vehicles that are no longer necessary to support municipal operations. These vehicles have been removed from active service and determined to be suitable for disposal.

Estimated vehicle values were developed based on available market valuation methodologies and/or fleet disposition practices and are reflected in **Exhibit 1 – Vehicle Inventory and Estimated Value Schedule**.

Upon approval, staff will coordinate the disposal through a competitive public auction process designed to maximize return to the City while ensuring compliance with procurement and asset management requirements.

Fiscal Impact:

Approval of this resolution is anticipated to result in a positive fiscal impact to the City through the receipt of auction proceeds. Actual revenue cannot be determined in advance and will depend on final auction pricing and market conditions at the time of sale. Net proceeds received from the sale of surplus vehicles will be deposited into the appropriate City fund and

recorded in accordance with applicable financial policies, asset disposal procedures, and accounting requirements.

Additionally, removal of these assets from service may reduce future maintenance, repair, insurance, and storage-related expenditures.

ATTACHMENT(S)

Exhibit 1 **Vehicle Inventory and Estimated Value Schedule**.

CITY OF TAMARAC, FLORIDA

RESOLUTION NO. R-2026 -_____

A RESOLUTION OF THE CITY COMMISSION OF THE CITY OF TAMARAC, FLORIDA, DECLARING CERTAIN CITY-OWNED VEHICLES AS SURPLUS PROPERTY AND AUTHORIZING THEIR DISPOSITION IN ACCORDANCE WITH THE CITY'S PROCUREMENT CODE; AUTHORIZING THE CITY MANAGER OR HIS DESIGNEE TO TAKE ALL ACTIONS NECESSARY TO EFFECTUATE THIS RESOLUTION; PROVIDING FOR CONFLICTS; PROVIDING FOR SEVERABILITY; AND PROVIDING FOR AN EFFECTIVE DATE.

WHEREAS, City Commission approval is required pursuant to Section 6-156.1 of the City of Tamarac Procurement Code prior to the disposition of surplus tangible property with an estimated value greater than $5,000; and

WHEREAS, the properties identified for surplus are no longer in active use by the City and have been determined to be obsolete, excess, or no longer operationally necessary for City functions ; and

WHEREAS, the vehicles proposed for surplus disposition are identified in Exhibit A attached hereto and incorporated herein; and

WHEREAS, approval of this action will ensure compliance with the City's Procurement Code and authorize the appropriate disposal of the surplus property through an approved disposition process; and

WHEREAS, the Interim Director of Financial Services and the Interim Purchasing and Contracts Manager recommend declaring the identified vehicles

with an estimated value greater than $5,000 as surplus and authorizing their disposition in accordance with City policy; and

WHEREAS, the City Commission finds it to be in the best interests of the citizens and residents of the City of Tamarac to declare the vehicles surplus and authorize their disposition in accordance with City policy.

NOW, THEREFORE, BE IT RESOLVED BY THE CITY COMMISSION OF THE CITY OF TAMARAC, FLORIDA THAT:

SECTION 1: The foregoing "WHEREAS" clauses are hereby ratified and confirmed as being true and correct and are hereby made a specific part of this Resolution. All exhibits attached hereto are incorporated herein and made a specific part of this Resolution.

SECTION 2: The City Commission of the City of Tamarac hereby declares the vehicles identified in **Exhibit A** as surplus property and authorizes the City Manager, or his designee, to dispose of such vehicles through public auction or other disposition methods authorized under the City's Code of Ordinances.

SECTION 3: The City Manager, or his designee, is hereby authorized and directed to execute all administrative actions and execute all documents as may be necessary and appropriate to carry out and effectuate the intent and purpose of this Resolution.

SECTION 4: All resolutions or parts of resolutions in conflict herewith are hereby repealed to the extent of such conflict.

SECTION 5: If any clause, section, other part or application of this Resolution is held by any court of competent jurisdiction to be unconstitutional or

invalid, in part or application, it shall not affect the validity of the remaining portions or applications of this Resolution.

SECTION 6: This Resolution shall become effective immediately upon its approval.

PASSED, ADOPTED AND APPROVED this _____ day of _____, 2026.

MICHELLE J. GOMEZ
MAYOR

ATTEST:

KIMBERLY DILLON, CMC
CITY CLERK

RECORD OF COMMISSION VOTE:

MAYOR GOMEZ	_____
DIST 1: V/M. BOLTON	_____
DIST 2: COMM. WRIGHT JR	_____
DIST 3: COMM. PATTERSON	_____
DIST 4: COMM. DANIEL	_____

APPROVED AS TO FORM AND LEGAL SUFFICIENCY FOR THE USE AND RELIANCE OF THE CITY OF TAMARAC ONLY.

HANS OTTINOT
CITY ATTORNEY

Auction Prep Worksheet FY26 Units Replaced **EXHIBIT 1**

Line	Unit #	Year / Make/Model	VIN #	CPT #	Tag # Removed	Kelley Blue Book Value
1	2134	2015 FORD F250 SD CREW CAB 2WD SRW	1FT7W2A65FEA52568	CPT#006982	XE0595	$11,735
2	2135	2015 FORD F250 SD CREW CAB 2WD SRW	1FT7W2A67FEA52569	CPT#006983	XE0594	$9,485
3	2137	2015 FORD EXPLORER 4WD	1FM5K8B89FGC40838	CPT#007024	XE4452	$7,780
4	2075	2011 FORD F250 SD STD/CAB 2WD	1FTBF2A62BEB81338	CPT#006097	XC7993	$8,795
5	2079	2012 FORD F350 CREW CAB 4X4 DUALLY	1FT8W3D63CEC68758	CPT#006435	XC5826	$14,460
6	2080	2012 FORD F250 SD SUPER CAB/UTIL BED 4X4 SRW	1FT7X2B69CEC69029	CPT#006280	XC5829	$10,555
7	2085	2013 FORD F150 STD CAB 2WD	1FD8W3G69FED09275	CPT#006516	XD5091	$7,405
8	2086	2013 FORD F250 STD CAB/UTIL BED 2WD	1FTBF2A68DEBS3109	CPT#006519	XD5125	$8,545
9	361	2012 FORD F350 SD CREW CAB/TOPPER PULL OUT TRAY 2WD	1FT8W3A67CEC31412	CPT#006450	XC5814	$14,870
10	379	2018 FORD F-150 XL CREW CAB 2WD (TRANSMISSION ISSUE)	1FTEW1C50JFD70896	CPT#007977	XG3263	$9,980
11	4075	2013 FORD F150 STD CAB 2WD	1FTMF1CM7DFC58815	CPT#006517	XD5092	$5,315
12	4076	2013 FORD F250 STD CAB/UTIL BED 2WD SRW	1FTBF2A60DEB52973	CPT#006527	XD5133	$8,545
13	4078	2013 FORD F250 STD CAB/UTIL BED 2WD 1300LB CRANE	1FTBF2A67DEB20019	CPT#006568	XD5838	$10,545
14	4083	2014 FORD F150 EXT CAB 2WD	1FTEX1CM0EFC09524	CPT#006727	XD9739	$7,405
15	4097	2015 FORD F250 SD STD CAB/UTIL BED 2WD SRW	1FTBF2A65FEA83121	CPT#006899	XD9778	$8,780
16	4200	2015 FORD F250 SD STD CAB/UTIL BED TOMMY GATE 2WD SRW	1FTBF2A60FEA88470	CPT#006984	XE0596	$8,780
17	4202	2015 FORD F150 EXT CAB 2WD	1FTEX1C80FFB41889	CPT#007080	XE8657	$10,405
18	4210	2016 FORD F250XL STD CAB/UTIL BED 2WD SRW	1FTBF2A62GED00609	CPT#007436	XF3153	$12,175
19	4203	2015 FORD F250 STD CAB/UTIL BED 2WD SRW	1FTBF2A6XFEC26340	CPT#007082	XD1473	$8,780
20	360	2013 FORD EXPLORER 2WD	1FM5K7B86DGB08028	CPT#006449	XD3277	$5,085
21	372	2015 FORD F250XL CREW CAB/TOPPER 2WD SRW	1FT7W2A63FED09274	CPT#007075	XD1459	$9,070
22	562	2015 FORD F150XL STD CAB 2WD	1FTMF1C80FFB63065	CPT#007103	XE9044	$6,700
23	835	2013 DODGE CARAVAN BRAUN HANDICAP ENTERVAN	2C4RDGBG9DR787203	CPT#006552	XC1051	$6,750
24	619	2012 CHEVY COLORADO STD CAB 2WD	1GCCSBF90C8146185	CPT#006401	XL2593	$5,185

TAMARAC
The City For Your Life

CITY COMMISSION AGENDA ITEM REPORT

DATE: May 27, 2026

SUBMITTED BY: Tanya Sterling

ITEM TYPE: Ordinance

TEMP. ORDINANCE NUMBER: TO#2628

AGENDA SECTION: **ORDINANCE(S) - FIRST READING**

TITLE: TO2628 - An Ordinance of the City of Tamarac, Florida, amending Chapter 14 of the City Code related to motor vehicles and traffic by creating a new article establishing the use of speed detection systems to enforce school zone speed limits in accordance with state law; providing for codification, severability, and an effective date.

RECOMMENDATION: The City Manager recommends that the City Commission adopt the proposed ordinance authorizing the use of School Zone Speed Detection Systems in accordance with Sections 316.008 and 316.1896, Florida Statutes, and authorize the City Manager or designee to implement and administer the program consistent with applicable state law.

BACKGROUND: In 2023, the Florida Legislature approved CS/CS/HB 657, codified within Sections 316.008(9) and 316.1896, Florida Statutes, authorizing municipalities to implement automated speed detection systems within school zones where a heightened safety risk exists.

Pursuant to Section 316.008(9), Florida Statutes, municipalities must hold a public hearing and adopt an ordinance authorizing the placement or installation of School Zone Speed Detection Systems prior to implementation of a School Zone Speed Detection System Program. As part of the public hearing, the City Commission must consider traffic data or other evidence supporting the placement and operation of each proposed school zone speed detection system and determine that the identified school zones constitute heightened safety risks warranting additional enforcement measures.

The legislation authorizes enforcement beginning 30 minutes before school starts, during the entirety of the

school day, and within 30 minutes after dismissal. Enforcement periods may also include authorized breakfast program times where applicable. Violations are enforceable for vehicles traveling more than 10 miles per hour above the posted school zone speed limit.

To evaluate speeding activity and potential safety concerns within Tamarac school zones, the City conducted a two day School Zone Speed Study through RedSpeed Florida, LLC from March 23 through March 24, 2026. The study evaluated five schools throughout the City during active school zone operational periods. (Exhibit 1)

Exhibit A - The study demonstrated significant speeding activity within multiple school zones, including:

School	Location	Total Violations (10+ MPH Over Limit)	Daily Average
Tamarac Elementary School	NW 80th Avenue	1,370	685
Discovery Elementary School	N Pine Island Road	979	489
Discovery Elementary School	W Commercial Boulevard	723	361
Renaissance Charter School	NW 82nd Street	663	331
Challenger Elementary School and Millennium Collegiate Academy Shared School Zone	W Commercial Boulevard	385	192

The traffic study identified recurring speeding activity within multiple school zones throughout the City, including vehicles traveling more than 10 miles per hour above the posted school zone speed limit during active school zone operational periods.

Staff also reviewed operational methodologies currently utilized by neighboring municipalities, including the Cities of Sunrise and Plantation. Under those programs, School Zone Speed Detection System cameras remain operational beyond active flashing school zone periods to support broader corridor speed compliance efforts. During active

school zone periods, violations are issued for vehicles traveling more than 10 miles per hour above the posted school zone speed limit, consistent with Florida law. For example, within a 15 MPH school zone, a violation would be issued at 26 MPH or greater.

Outside active flashing school zone periods, the cameras continue operating utilizing the roadway's regular posted speed limit. For example, on a roadway with a regular posted speed limit of 25 MPH, a violation would be issued at 36 MPH or greater. This operational methodology is intended to encourage long term driver behavior changes, improve speed compliance throughout the corridor, and reinforce safer driving habits both during and outside active school zone periods.

However, consistent with Commission discussion and direction provided during the April 6, 2026 meeting, staff is recommending implementation utilizing a more conservative approach focused solely on active flashing school zone periods associated with school operations. This approach allows the City to begin the program in a measured manner while preserving the ability to evaluate operational data, driver behavior trends, and overall program effectiveness following implementation

Should future traffic data or operational experience support additional enforcement measures, the City Commission may consider modifications to the enforcement methodology at a later date.

Consistent with Commission discussion and direction provided during the April 6, 2026 meeting, staff is recommending implementation utilizing a more conservative enforcement approach limited to active flashing school zone periods associated with school operations. Under this recommended approach, enforcement would occur only during designated flashing school zone times identified for each school zone based on current school operational schedules.

The following school zones and enforcement periods are based on current school operational schedules and active flashing school zone times:

Discovery Elementary School
Morning: 6:50 a.m. – 8:00 a.m. and 8:30 a.m. – 9:30 a.m.
Afternoon: 2:00 p.m. – 2:30 p.m. and 4:30 p.m. – 5:30 p.m.

Flashing lights operate westbound on W Commercial

Boulevard from 8701 W Commercial Boulevard to 8901 W Commercial Boulevard during all enforcement periods. Posted school zone times are also located at NW 57th Street and N Pine Island Road.

Challenger Elementary School
Morning: 7:30 a.m. – 8:30 a.m.
Afternoon: 2:45 p.m. – 3:15 p.m.

Flashing lights operate northbound and southbound on NW 94th Avenue and eastbound and westbound on Commercial Boulevard during both enforcement periods.

Millennium Collegiate Academy
Morning: 8:30 a.m. – 9:30 a.m.
Afternoon: 4:30 p.m. – 5:00 p.m.

Flashing lights operate northbound and southbound on NW 94th Avenue and eastbound and westbound on Commercial Boulevard during both enforcement periods.

Tamarac Elementary School
Morning: 8:30 a.m. – 9:30 a.m.
Afternoon: 2:30 p.m. – 3:30 p.m.

Flashing lights operate northbound and southbound on NW 80th Avenue at NW 75th Street during both enforcement periods.

Renaissance Charter School
Morning: 7:00 a.m. – 7:30 a.m.
Afternoon: 2:30 p.m. – 3:30 p.m.

Flashing lights operate eastbound and westbound on NW 82nd Street during both enforcement periods.

Based on the traffic study findings and prior Commission direction, the proposed Ordinance is being presented for Commission consideration to authorize the use of School Zone Speed Detection Systems in accordance with Florida law.

The proposed Ordinance:
- Determines that heightened safety risks exist within designated school zones identified in the traffic study and allows consideration of additional school zones in the future
- Authorizes the placement and operation of School Zone Speed Detection Systems in accordance with Florida law
- Requires compliance with statutory public awareness, signage, reporting, privacy, and enforcement requirements

- Authorizes the City to enter into agreements necessary for implementation and operation of the program
- Designates a hearing officer process for contested violations

ISSUE: Pursuant to Section 316.008(9)(c), Florida Statutes, the City must enact an ordinance in order to authorize the placement or installation of a Speed Detection System on a roadway maintained as a school zone prior to implementation of a school zone speed detection program.

STRATEGIC GOALS: Goal #2 : Tamarac is Safe and People Know It

ATTACHMENTS:

Memo_School Zone Speed Detection System Ordinanace.docx
Ordinance_Speed_Detection_Systems_for_School_Zones (3).docx
Exhibit 1 City of Tamarac Speed Study - 2026.pdf
School Zone Speed Study_EXHIBIT A.docx
School Zone Presentation - May 27 (002).pdf

City of Tamarac
Interoffice Memorandum
(City Manager's Office)

To: Levent Sucuoglu, City Manager

FROM: Tanya Sterling, Assistant to the City Manager

Date: May 15, 2026

Re: TO#2628 **-** Ordinance Authorizing School Zone Speed Detection Systems

---

Recommendation:
The City Manager recommends that the City Commission adopt the proposed ordinance authorizing the use of School Zone Speed Detection Systems in accordance with Sections 316.008 and 316.1896, Florida Statutes, and authorize the City Manager or designee to implement and administer the program consistent with applicable state law

Issue:
Pursuant to Section 316.008(9)(c), Florida Statutes, the City must enact an ordinance in order to authorize the placement or installation of a Speed Detection System on a roadway maintained as a school zone prior to implementation of a school zone speed detection program.

Background:
In 2023, the Florida Legislature approved CS/CS/HB 657, codified within Sections 316.008(9) and 316.1896, Florida Statutes, authorizing municipalities to implement automated speed detection systems within school zones where a heightened safety risk exists.

Pursuant to Section 316.008(9), Florida Statutes, municipalities must hold a public hearing and adopt an ordinance authorizing the placement or installation of School Zone Speed Detection Systems prior to implementation of a School Zone Speed Detection System Program. As part of the public hearing, the City Commission must consider traffic data or other evidence supporting the placement and operation of each proposed school zone speed detection system and determine that the identified school zones constitute heightened safety risks warranting additional enforcement measures.

The legislation authorizes enforcement beginning 30 minutes before school starts, during the entirety of the school day, and within 30 minutes after dismissal. Enforcement periods may also include authorized breakfast program times where applicable. Violations are enforceable for vehicles traveling more than 10 miles per hour above the posted school zone speed limit.

To evaluate speeding activity and potential safety concerns within Tamarac school zones, the City conducted a two-day School Zone Speed Study through RedSpeed Florida, LLC from March 23 through March 24, 2026. The study evaluated five schools throughout the City during active school zone operational periods. (Exhibit 1)

Exhibit A - The study demonstrated significant speeding activity within multiple school zones, including:

School	Location	Total Violations (10+ MPH Over Limit)	Daily Average
Tamarac Elementary School	NW 80th Avenue	1,370	685
Discovery Elementary School	N Pine Island Road	979	489
Discovery Elementary School	W Commercial Boulevard	723	361
Renaissance Charter School	NW 82nd Street	663	331
Challenger Elementary School and Millennium Collegiate Academy Shared School Zone	W Commercial Boulevard	385	192

The traffic study identified recurring speeding activity within multiple school zones throughout the City, including vehicles traveling more than 10 miles per hour above the posted school zone speed limit during active school zone operational periods.

Staff also reviewed operational methodologies currently utilized by neighboring municipalities, including the Cities of Sunrise and Plantation. Under those programs, School Zone Speed Detection System cameras remain operational beyond active flashing school zone periods to support broader corridor speed compliance efforts. During active school zone periods, violations are issued for vehicles traveling more than 10 miles per hour above the posted school zone speed limit, consistent with Florida law. For example, within a 15 MPH school zone, a violation would be issued at 26 MPH or greater.

Outside active flashing school zone periods, the cameras continue operating utilizing the roadway's regular posted speed limit. For example, on a roadway with a regular posted speed limit of 25 MPH, a violation would be issued at 36 MPH or greater. This operational methodology is intended to encourage long term driver behavior changes, improve speed compliance throughout the corridor, and reinforce safer driving habits both during and outside active school zone periods.

However, consistent with Commission discussion and direction provided during the April 6, 2026 meeting, staff is recommending implementation utilizing a more conservative approach focused solely on active flashing school zone periods associated with school operations. This approach allows the City to begin the program in a measured manner while preserving the ability to evaluate operational data, driver behavior trends, and overall program effectiveness following implementation.

Should future traffic data or operational experience support additional enforcement measures, the City Commission may consider modifications to the enforcement methodology at a later date.

Consistent with Commission discussion and direction provided during the April 6, 2026 meeting, staff is recommending implementation utilizing a more conservative enforcement approach limited to active flashing school zone periods associated with school operations. Under this recommended approach, enforcement would occur only during designated flashing school zone times identified for each school zone based on current school operational schedules.

The following school zones and recommended enforcement periods are based on current school operational schedules and active flashing school zone times

Discovery Elementary School
Morning: 6:50 a.m. – 8:00 a.m. and 8:30 a.m. – 9:30 a.m.
Afternoon: 2:00 p.m. – 2:30 p.m. and 4:30 p.m. – 5:30 p.m.

Flashing lights operate westbound on W Commercial Boulevard from 8701 W Commercial Boulevard to 8901 W Commercial Boulevard during all enforcement periods. Posted school zone times are also located at NW 57th Street and N Pine Island Road.

Challenger Elementary School
Morning: 7:30 a.m. – 8:30 a.m.
Afternoon: 2:45 p.m. – 3:15 p.m.

Flashing lights operate northbound and southbound on NW 94th Avenue and eastbound and westbound on Commercial Boulevard during both enforcement periods.

Millennium Collegiate Academy
Morning: 8:30 a.m. – 9:30 a.m.
Afternoon: 4:30 p.m. – 5:00 p.m.

Flashing lights operate northbound and southbound on NW 94th Avenue and eastbound and westbound on Commercial Boulevard during both enforcement periods.

Tamarac Elementary School
Morning: 8:30 a.m. – 9:30 a.m.
Afternoon: 2:30 p.m. – 3:30 p.m.

Flashing lights operate northbound and southbound on NW 80th Avenue at NW 75th Street during both enforcement periods.

Renaissance Charter School
Morning: 7:00 a.m. – 7:30 a.m.

Afternoon: 2:30 p.m. – 3:30 p.m.

Flashing lights operate eastbound and westbound on NW 82nd Street during both enforcement periods.

Based on the traffic study findings and prior Commission direction, the proposed Ordinance is being presented for Commission consideration to authorize the use of School Zone Speed Detection Systems in accordance with Florida law.

The proposed Ordinance:

- Determines that heightened safety risks exist within designated school zones identified in the traffic study and allows consideration of additional school zones in the future
- Authorizes the placement and operation of School Zone Speed Detection Systems in accordance with Florida law
- Requires compliance with statutory public awareness, signage, reporting, privacy, and enforcement requirements
- Authorizes the City to enter into agreements necessary for implementation and operation of the program
- Designates a hearing officer process for contested violations

Fiscal Impact:

Adoption of the proposed ordinance establishes the legal authority necessary for implementation of a School Zone Speed Detection System program in accordance with Florida law. Any future agreements and operational costs associated with the program would be presented to the City Commission at a later date.

ATTACHMENT(S)

• Ordinance
• Exhibit A – School Zone Traffic Study Summary
• Exhibit 1 – RedSpeed Two Day Traffic Study

C: Maxine Calloway, Deputy City Manager
James Twigger, Chief Information Officer

CITY OF TAMARAC, FLORIDA

ORDINANCE NO. 2026 - _____

AN ORDINANCE OF THE CITY OF TAMARAC, FLORIDA, AMENDING CHAPTER 14 OF THE CODE OF ORDINANCES ENTITLED "MOTOR VEHICLES AND TRAFFIC" BY CREATING ARTICLE V ENTITLED "SPEED DETECTION SYSTEMS FOR ENFORCEMENT OF SCHOOL ZONE SPEED LIMITS"; PROVIDING FOR USE OF TRAFFIC INFRACTION DETECTORS IN ACCORDANCE WITH STATE LAW; PROVIDING FOR CODIFICATION; PROVIDING FOR SEVERABILITY; AND PROVIDING FOR AN EFFECTIVE DATE.

WHEREAS, during the 2023 Legislative Session, the Florida Legislature passed CS/CS/HB 657 ("HB 657"), amending certain provisions of state law governing the use of automated Speed Detection Systems ("SDS") in School Zones, which became law effective July 1, 2023, and is now codified in section 316.008, Florida Statutes; and

WHEREAS, speeding in designated school zones presents a threat to the health and safety of the public, and in particular, all school aged children who attend schools in the City of Tamarac; and

WHEREAS, HB 657 authorizes the city to place or install, or contract with a vendor to place or install SDS in accordance with certain technical specifications established by the Florida Department of Transportation; and

WHEREAS, HB 657 provides that the city may issue notices of violation and may authorize a law enforcement officer or traffic infraction enforcement officer to issue uniform traffic citations for violations of sections 316.1895 and 316.183, Florida Statutes, that are captured by SDS during specified time periods and further provides for notice to

CODING: Words in ~~strike through~~ type are deletions from the existing law;
Words in <u>underscore</u> type are additions.

the registered owner of the subject vehicle, hearing procedures, appellate remedies, and the assessment and remittance of civil penalties; and

WHEREAS, HB 657 requires that cities that elect to operate a school speed zone detection program to implement a public awareness campaign at least 30 days before commencing with enforcement of violations and to annually report information about the program to both the public and the Florida Department of Highway Safety and Motor Vehicles; and

WHEREAS, HB 657 restricts the location and use of SDS to school zones that the City determines constitute a heightened safety risk warranting additional enforcement measures based on data or other evidence presented at a public hearing; and

WHEREAS, consistent with the requirements of section 316.008(9)(c), Florida Statutes, the City must enact an ordinance in order to authorize the placement or installation of a speed detection system on a roadway maintained as a school zone; and

WHEREAS, as a part of the public hearing on such proposed ordinance the City must consider traffic data or other evidence supporting the installation and operation of each proposed school zone speed detection system, and the city must determine that the school zone where a speed detection system is to be placed or installed constitutes a heightened safety risk that warrants additional enforcement measures; and

WHEREAS, the City has considered the traffic data which has demonstrated a significant safety need for traffic infraction detectors, and this data being incorporated by reference and submitted to the City Clerk as backup to this Ordinance at the time of adoption; and

CODING: Words in ~~strike through~~ type are deletions from the existing law;
Words in <u>underscore</u> type are additions.

WHEREAS, in consideration of the traffic data and evidence provided which supports the installation and operation of each proposed school speed zone detection system due to heightened safety risks, the City desires to implement an automated SDS program in school zones in order to reduce speeding and benefit public safety pursuant to HB 657 and applicable law.

NOW, THEREFORE, BE IT ORDAINED BY THE CITY COMMISSION OF THE CITY OF TAMARAC, FLORIDA, AS FOLLOWS:

SECTION 1. The foregoing "WHEREAS" clauses are ratified and confirmed as being true and correct and are incorporated in this Ordinance.

SECTION 2. The Code of Ordinances Chapter 14, entitled "Motor Vehicles and Traffic" is hereby amended by CREATING Article V, entitled "Speed Detection Systems for Enforcement of School Zone Speed Limits" to read as follows:

ARTICLE V. – SCHOOL ZONE SPEED DETECTION SYSTEMS

Sec. 14-89. – Authorization and Use of School Zone Speed Detection Systems

(a) *Purpose and Intent.* The purpose of this Section is to protect the health, safety, and welfare of the citizens and visitors of the City of Tamarac by authorizing the placement or installation and use of speed detection systems on roadways within the jurisdiction of the City, to promote compliance with speed limits in school zones, as authorized by and in accordance with Chapter 316, Florida Statutes as may be amended from time to time. This Section is also intended to provide a supplemental means of enforcing unlawful speed violations in school zones and shall not prohibit a law enforcement officer from issuing a

CODING: Words in ~~strike through~~ type are deletions from the existing law;
Words in underscore type are additions.

uniform traffic citation for a traffic violation in accordance with F.S. Ch. 316.

(b) *Use of Speed Detection Systems*. In accordance with Chapter 316, Florida Statutes, the City exercises its authority to authorize placement or installation of speed detection systems to enforce applicable speed limits on roadways maintained as school zones within the City of Tamarac's jurisdiction. Use of such systems shall comply with Chapter 316, Florida Statutes, including, but not limited to, the requirements and procedures for the collection of evidence, public records and retention, enforcement powers and procedures, review of the photograph or video images from the speed detection system, notice of violation issuance, hearing procedures and appeals, defenses and penalties.

(c) *Program Administration.*

1) The City Manager or designee is hereby authorized to implement speed detection systems within the jurisdictional boundaries of the City consistent with the placement and installation specifications established by the Florida Department of Transportation, as may be amended , to enforce unlawful speed violations, as specified in Chapter 316, Florida Statutes on roadways within the City maintained as school zones.

2) The City Commission may enter into agreements with one (1) or more vendors to place or install speed detection systems and carry out services consistent with the implementation and enforcement of the provisions of Chapter 316 governing speed detection systems, subject to any other applicable State law requirements and this Section.

3) Traffic Infraction Enforcement Officers. Pursuant to Section 316.1896, Florida Statutes, a traffic infraction enforcement officer under Section 316.640, Florida Statutes is authorized to issue a uniform traffic citation(s) for violations of Sections 316.1895 and 316.183, Florida Statutes, as authorized by 316.008(9) Florida Statutes.

4) Designation of Local Hearing Officers. City Special Magistrates, as Local Hearing Officers, are designated to conduct hearings requested by alleged violators wishing to contest notices of violation detected by SDS in accordance with Chapter 316, Florida Statutes.

(d) *Determination of Heightened Safety Risk*. Pursuant to Section 316.008(9), Florida Statutes, the City Commission, at a public hearing, considered traffic data and other evidence supporting the placement installation and operation of each proposed school zone speed detection system. A detailed listing of the school zones will be filed in the City Clerk's Office. The City may authorize the placement or installation of speed detection systems in additional school zones in accordance with applicable law.

(e) Signage and Public Awareness Campaign. The City Manager or designee shall post signage and conduct a public awareness campaign regarding the placement or installation of speed detection systems consistent with the applicable requirements of Chapter 316, Florida Statutes, and all applicable regulations of the Florida Department of Transportation ("FDOT") and the Florida Department of Highway Safety and Motor Vehicles ("FLHSMV"), and

the terms of any agreement that may be entered into between City and its vendor(s).

(f) Reporting. The City Manager or designee, with the assistance of the City's vendor, will comply with the reporting requirements set forth in Section 316.0776 and 316.1896, Florida Statutes, as they may be amended.

(g) Remittance of collected fines and costs. All fines and costs collected pursuant to this Section will be remitted in accordance with F.S. §§ 316.1896 and 318.18, and any other relevant State law.

SECTION 3. It is the intention of the City Commission that the provisions of this Ordinance shall become and be made part of the City of Tamarac Code of Ordinances, and that the sections of this Ordinance may be renumbered or relettered and that the word "Ordinance" may be changed to "Section," "Article," or such other appropriate word or phrase in order to accomplish such intention.

SECTION 4. All ordinances or parts of ordinances in conflict herewith are hereby repealed to the extent of such conflict.

SECTION 5. If any clause, section, or other part or application of this Ordinance is held by any court of competent jurisdiction to be unconstitutional or invalid, such unconstitutional or invalid part shall be considered as eliminated, and the remainder of this Ordinance shall continue in full force and effect.

SECTION 6. This Ordinance shall take effect immediately upon adoption.

CODING: Words in ~~strike through~~ type are deletions from the existing law;
Words in underscore type are additions.

PASSED, FIRST READING this day of , 2026.

PASSED, SECOND READING this day of , 2026.

MICHELLE J. GOMEZ, MAYOR

ATTEST:

KIMBERLY DILLON, CMC
CITY CLERK

RECORD OF COMMISSION VOTE: 1ST Reading

MAYOR GOMEZ	_____
DIST 1: VM. BOLTON	_____
DIST 2: COMM. WRIGHT	_____
DIST 3: COMM. PATTERSON	_____
DIST 4: COMM. DANIEL	_____

RECORD OF COMMISSION VOTE: 2ND Reading

MAYOR GOMEZ	_____
DIST 1: VM. BOLTON	_____
DIST 2: COMM WRIGHT	_____
DIST 3: COMM. PATTERSON	_____
DIST 4: COMM. DANIEL	_____

APPROVED AS TO FORM AND LEGAL SUFFICIENCY FOR THE USE AND RELIANCE OF THE CITY OF TAMARAC ONLY.

HANS OTTINOT
CITY ATTORNEY

This Ordinance was filed in the Office of the City Clerk on this ___ day of _____ 2026.

CODING: Words in ~~strike through~~ type are deletions from the existing law;
Words in <u>underscore</u> type are additions.

RedSpeed®

School Zone Speed Study

Conducted by RedSpeed for City of Tamarac

March 23rd thru 24th, 2026







CONTACT Greg Parks, *VP of Sales* | greg.parks@redspeed.com | 913–575-2912

1090

A two-day traffic study conducted by RedSpeed for the City of Tamarac demonstrated that, in four (04) of the five (05) School zones analyzed, over 400 vehicles exceeded the posted speed limit by over 10 mph in those top four (04) school zones highlighted in bold below, these violations accounted for an average of over 200 per day.

Schools Studied	Street	Violators 10+ over	Daily Average
Tamarac Elementary School	**NW 80th Ave**	**1,370**	**685**
Discovery Elementary School	**N Pine Island Rd**	**979**	**489**
Discovery Elementary School	**W Commercial Blvd**	**723**	**361**
Renaissance Charter School	**NW 82nd St**	**663**	**331**
Challenger Elementary School	W Commercial Blvd	385	192

Florida Schools Speed Study
Tamarac Elementary School, City Of Tamarac

STUDY LOCATION: NW 80th Ave	
SCHOOL ZONE SPEED LIMIT (During Enforced Hrs):	15 MPH
SPEED LIMIT (During Normal Hrs):	45 MPH
VIOLATION TRIGGER SPEED:	26 MPH and 56 MPH (Respectively)
SCHOOL ZONE HOURS OF OPERATION:	8:00AM – 9:00AM / 3:00PM – 3:30PM
STUDY DATE & TIME:	03-23/24-2025 (2 days), 6:00 AM – 6:00 PM
TRAFFIC STUDY VEHICLE COUNT:	5,369
WEATHER CONDITIONS:	FAIR, NO RAIN
# OF LANES:	TWO LANES PER DIRECTION
DIRECTION:	NORTHBOUND – SOUTHBOUND
VIOLATIONS DETECTED:	1,370

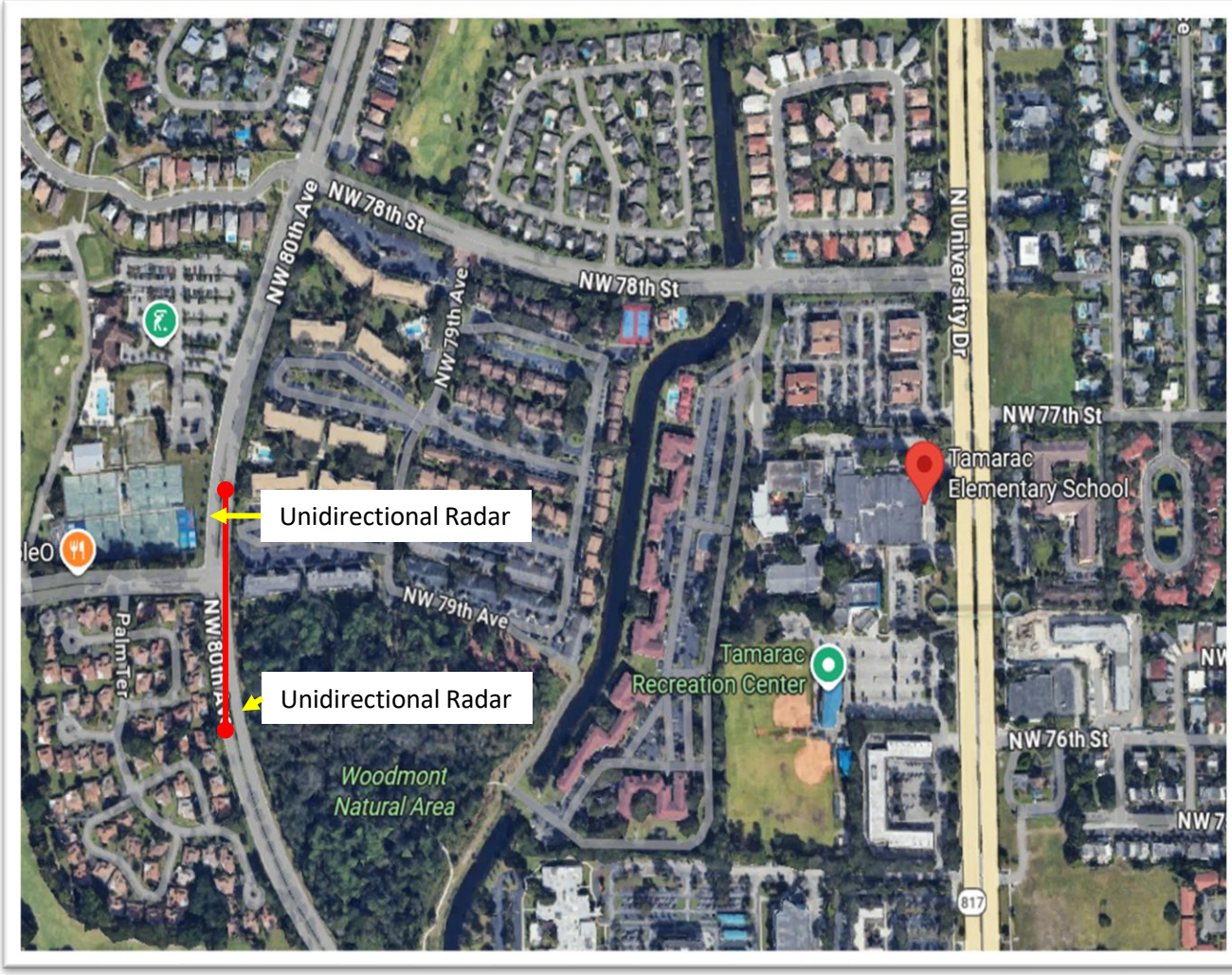

Tamarac Elementary School, City Of Tamarac

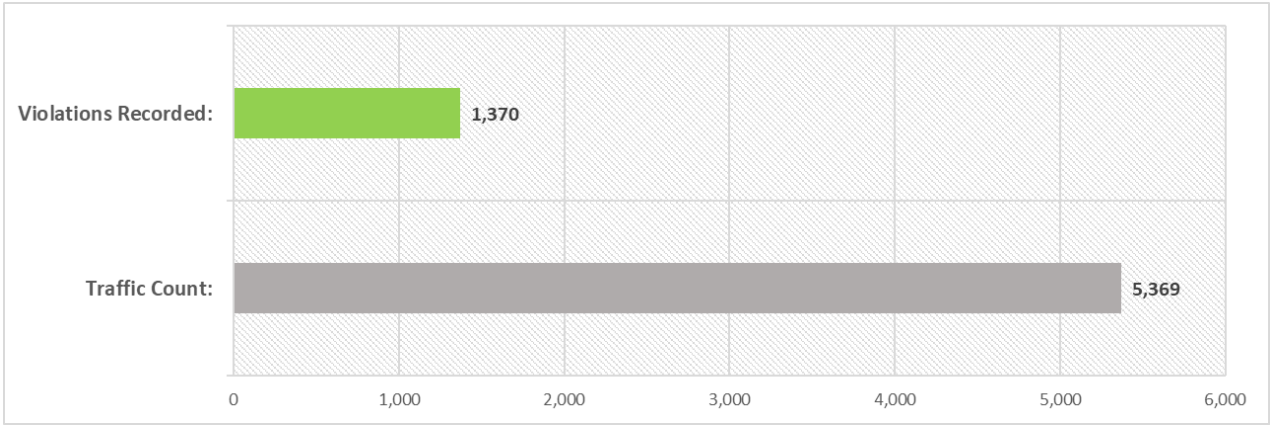

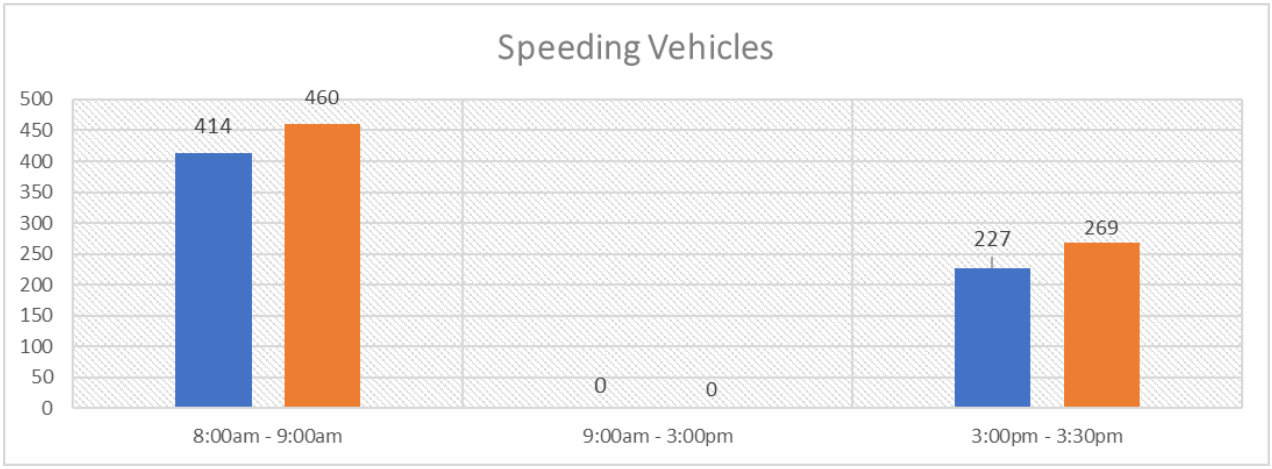

	08:00	09:00	10:00	11:00	12:00	13:00	14:00	15:00	Total
26+ MPH	874	0	0	0	0	0	0	496	1,370
56+ MPH	0	0	0	0	0	0	0	0	0
Total	874	0	0	0	0	0	0	496	1,370

Study Dates	8:00am - 9:00am		9:00am - 3:00pm		3:00pm - 3:30pm		Total Vehicle Count	Total # of Violators	Overall % of Violators
	Vehicle Count	# of Violators	Vehicle Count	# of Violators	Vehicle Count	# of Violators			
23/03/2026	462	414	1,929	0	274	227	2,665	641	24.05%
24/03/2026	519	460	1,888	0	297	269	2,704	729	26.96%
Totals	981	874	3,817	0	571	496	5,369	1,370	25.52%

RedSpeed® Flo... 1093

Discovery Elementary School, City Of Tamarac

STUDY LOCATION: N Pine Island Rd	
SCHOOL ZONE SPEED LIMIT (During Enforced Hrs):	15 MPH
SPEED LIMIT (During Normal Hrs):	45 MPH
VIOLATION TRIGGER SPEED:	26 MPH and 56 MPH (Respectively)
SCHOOL ZONE HOURS OF OPERATION:	6:50AM – 8:00AM / 8:30AM – 9:30AM 2:20PM – 2:30PM / 4:30PM – 5:00PM
STUDY DATE & TIME:	03-23/24-2025 (2 days), 6:00 AM – 6:00 PM
TRAFFIC STUDY VEHICLE COUNT:	11,382
WEATHER CONDITIONS:	FAIR, NO RAIN
# OF LANES:	THREE LANES PER DIRECTION
DIRECTION:	SOUTHBOUND
VIOLATIONS DETECTED:	979

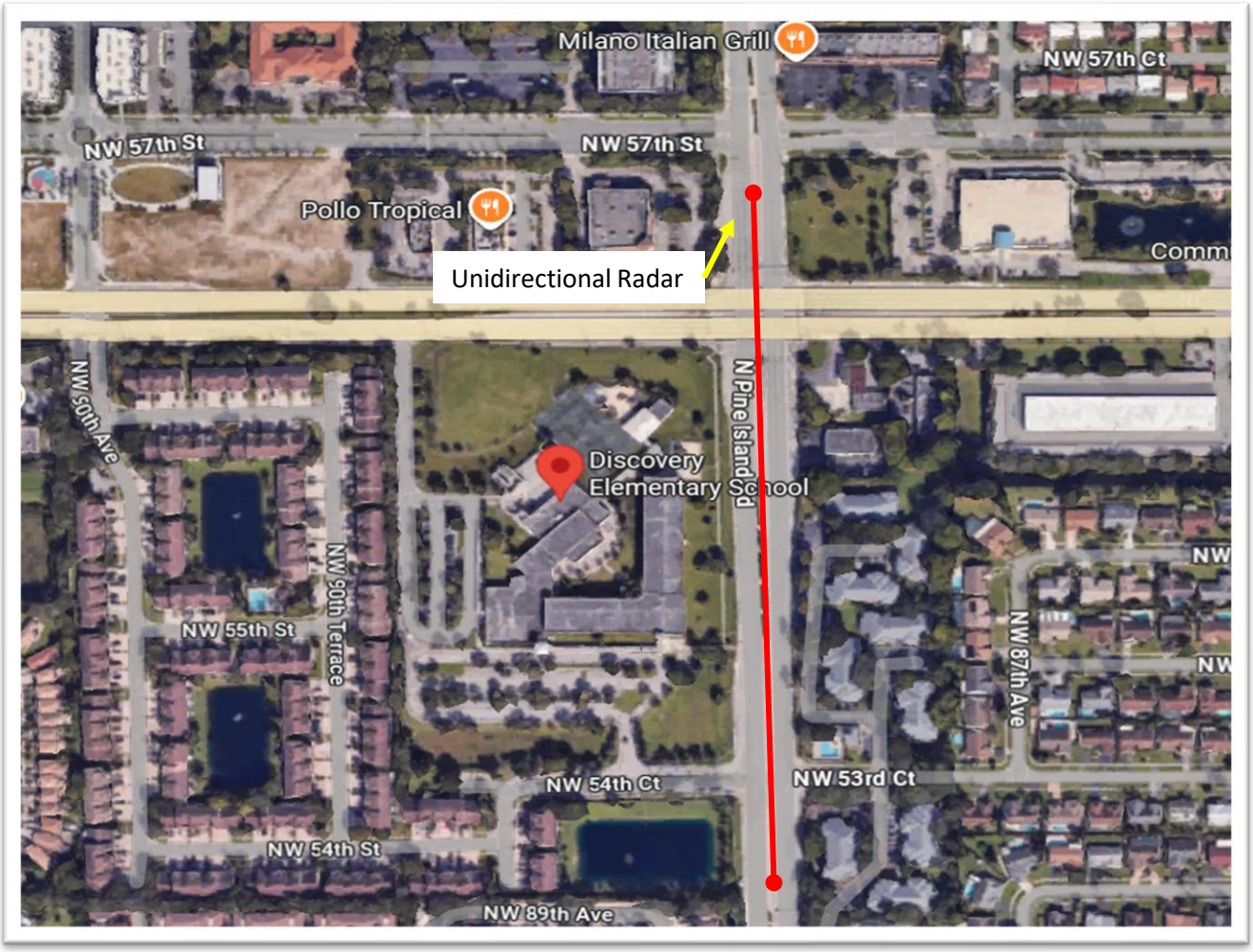

Discovery Elementary School, City Of Tamarac

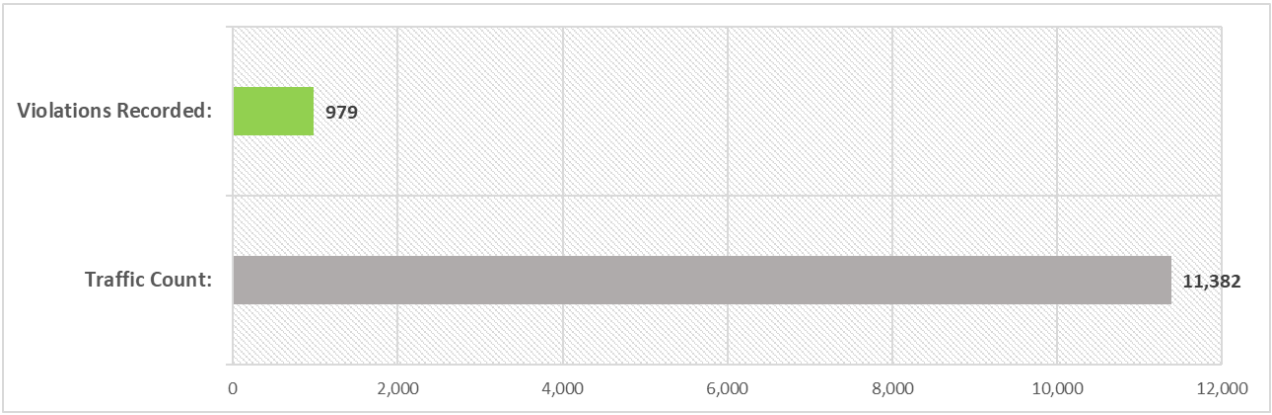

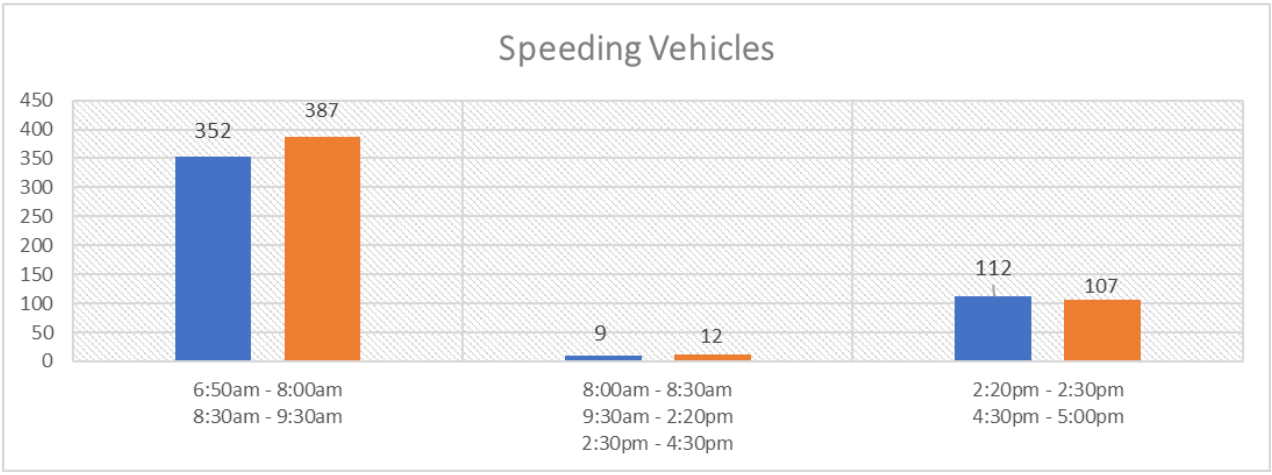

	06:00	07:00	08:00	09:00	10:00	11:00	12:00	13:00	14:00	15:00	16:00	Total
26+ MPH	143	349	144	103	0	0	0	0	96	0	123	**958**
56+ MPH	0	0	0	2	2	4	5	3	0	5	0	**21**
Total	143	349	144	105	2	4	5	3	96	5	123	**979**

Study Dates	6:50am - 8:00am 8:30am - 9:30am		8:00am - 8:30am 9:30am - 2:20pm 2:30pm - 4:30pm		2:20pm - 2:30pm 4:30pm - 5:00pm		Total Vehicle Count	Total # of Violators	Overall % of Violators
	Vehicle Count	# of Violators	Vehicle Count	# of Violators	Vehicle Count	# of Violators			
23/03/2026	1,026	352	4,289	9	327	112	5,642	473	8.38%
24/03/2026	1,008	387	4,400	12	332	107	5,740	506	8.82%
Totals	**2,034**	**739**	**8,689**	**21**	**659**	**219**	**11,382**	**979**	**8.60%**

Discovery Elementary School, City Of Tamarac

STUDY LOCATION: W Commercial Blvd	
SCHOOL ZONE SPEED LIMIT (During Enforced Hrs):	15 MPH
SPEED LIMIT (During Normal Hrs):	45 MPH
VIOLATION TRIGGER SPEED:	26 MPH and 56 MPH (Respectively)
SCHOOL ZONE HOURS OF OPERATION:	6:50AM – 8:00AM / 8:30AM – 9:30AM 2:20PM – 2:30PM / 4:30PM – 5:00PM
STUDY DATE & TIME:	03-23/24-2025 (2 days), 6:00 AM – 6:00 PM
TRAFFIC STUDY VEHICLE COUNT:	10,327
WEATHER CONDITIONS:	FAIR, NO RAIN
# OF LANES:	THREE LANES PER DIRECTION
DIRECTION:	WESTBOUND
VIOLATIONS DETECTED:	723

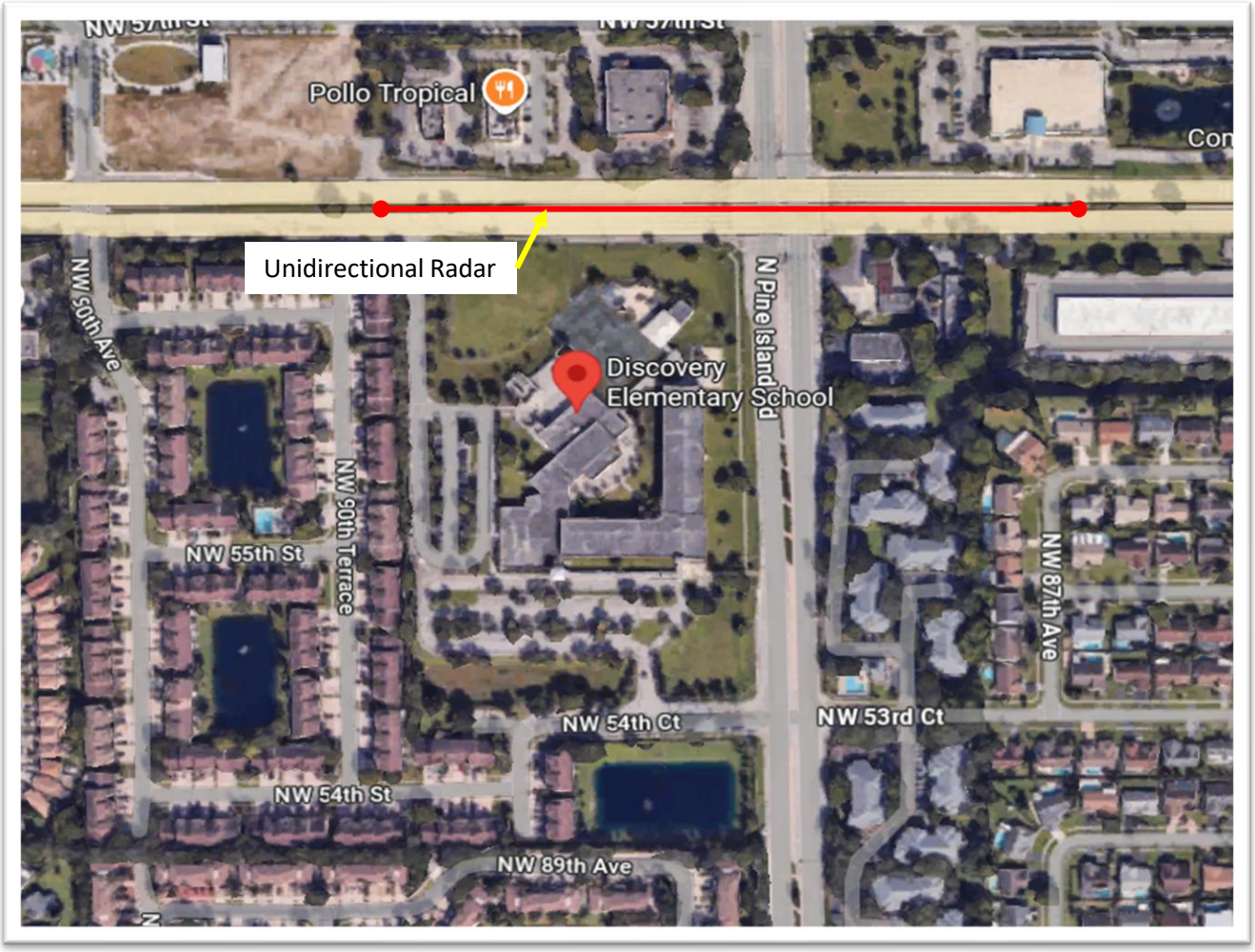

Discovery Elementary School, City Of Tamarac

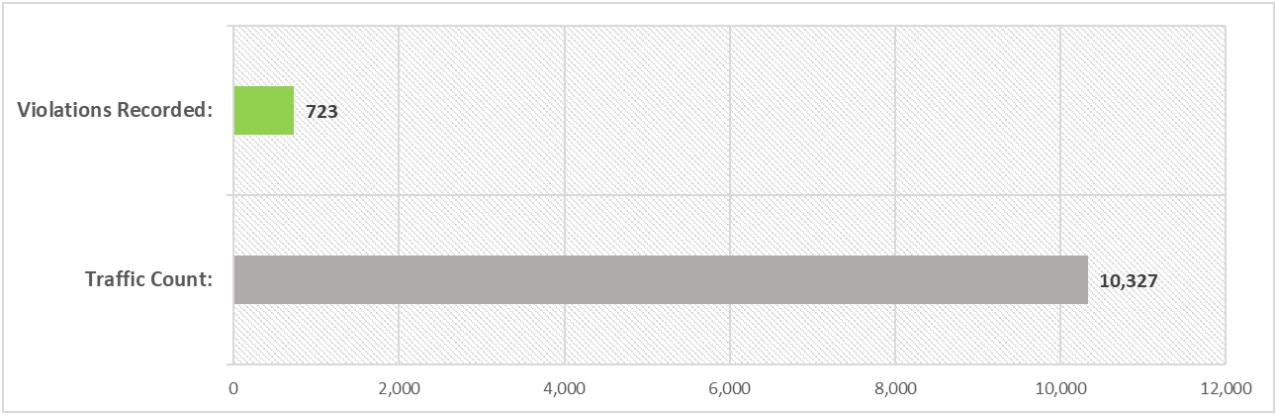

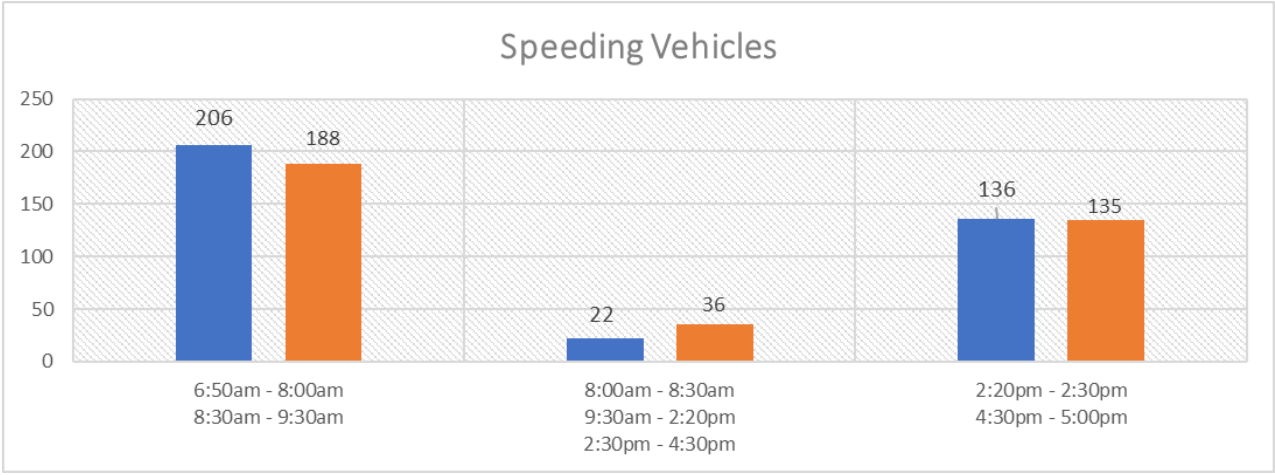

	06:00	07:00	08:00	09:00	10:00	11:00	12:00	13:00	14:00	15:00	16:00	Total
26+ MPH	137	62	97	98	0	0	0	0	60	0	211	665
56+ MPH	0	0	1	6	16	10	8	5	0	8	4	58
Total	137	62	98	104	16	10	8	5	60	8	215	723

Study Dates	6:50am - 8:00am 8:30am - 9:30am		8:00am - 8:30am 9:30am - 2:20pm 2:30pm - 4:30pm		2:20pm - 2:30pm 4:30pm - 5:00pm		Total Vehicle Count	Total # of Violators	Overall % of Violators
	Vehicle Count	# of Violators	Vehicle Count	# of Violators	Vehicle Count	# of Violators			
23/03/2026	573	206	4,272	22	238	136	5,083	364	7.16%
24/03/2026	665	188	4,323	36	256	135	5,244	359	6.85%
Totals	**1,238**	**394**	**8,595**	**58**	**494**	**271**	**10,327**	**723**	**7.00%**

RedSpeed® Flo... 1097

Renaissance Charter School, City Of Tamarac

STUDY LOCATION: NW 82nd St	
SCHOOL ZONE SPEED LIMIT (During Enforced Hrs):	15 MPH
SPEED LIMIT (During Normal Hrs):	35 MPH
VIOLATION TRIGGER SPEED:	26 MPH and 46 MPH (Respectively)
SCHOOL ZONE HOURS OF OPERATION:	7:00AM – 7:30AM / 2:30PM – 3:30PM
STUDY DATE & TIME:	03-23/24-2025 (2 days), 6:00 AM – 6:00 PM
TRAFFIC STUDY VEHICLE COUNT:	4,343
WEATHER CONDITIONS:	FAIR, NO RAIN
# OF LANES:	TWO LANES PER DIRECTION
DIRECTION:	WESTBOUND – EASTBOUND
VIOLATIONS DETECTED:	663

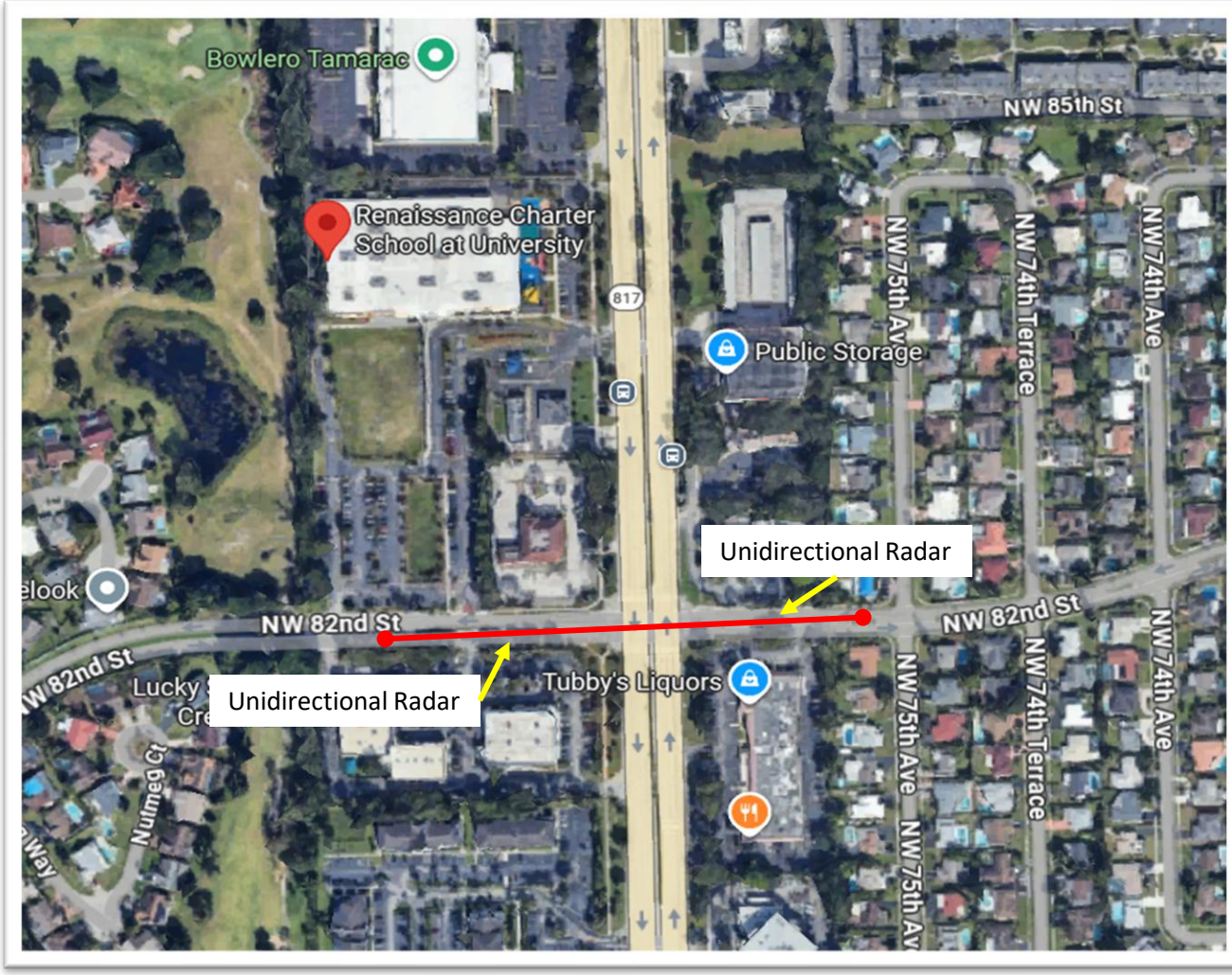

Renaissance Charter School, City Of Tamarac

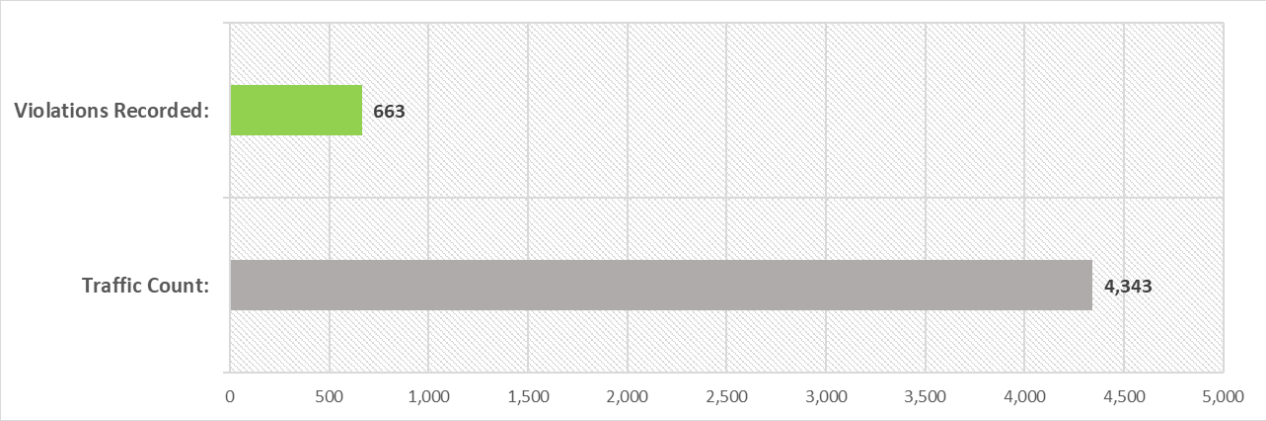

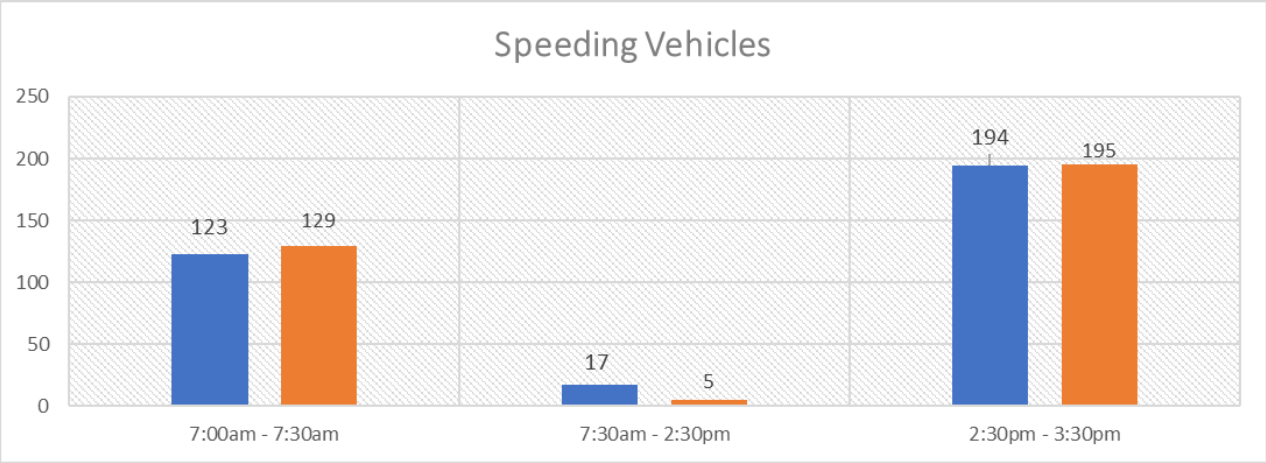

	07:00	08:00	09:00	10:00	11:00	12:00	13:00	14:00	15:00	Total
26+ MPH	252	0	0	0	0	0	0	214	175	641
46+ MPH	3	4	2	1	6	4	2	0	0	22
Total	255	4	2	1	6	4	2	214	175	663

Study Dates	7:00am - 7:30am		7:30am - 2:30pm		2:30pm - 3:30pm		Total Vehicle Count	Total # of Violators	Overall % of Violators
	Vehicle Count	# of Violators	Vehicle Count	# of Violators	Vehicle Count	# of Violators			
23/03/2026	179	123	1,628	17	325	194	2,132	334	15.67%
24/03/2026	200	129	1,653	5	358	195	2,211	329	14.88%
Totals	379	252	3,281	22	683	389	4,343	663	15.27%

Challenger Elementary School, City Of Tamarac

STUDY LOCATION: W Commercial Blvd	
SCHOOL ZONE SPEED LIMIT (During Enforced Hrs):	15 MPH
SPEED LIMIT (During Normal Hrs):	45 MPH
VIOLATION TRIGGER SPEED:	26 MPH and 56 MPH (Respectively)
SCHOOL ZONE HOURS OF OPERATION:	7:30AM – 9:30AM / 2:45PM – 3:15PM 4:30PM – 5:00PM
STUDY DATE & TIME:	03-24/25-2025 (2 days), 6:00 AM – 6:00 PM
TRAFFIC STUDY VEHICLE COUNT:	9,691
WEATHER CONDITIONS:	FAIR, NO RAIN
# OF LANES:	THREE LANES PER DIRECTION
DIRECTION:	WESTBOUND
VIOLATIONS DETECTED:	385

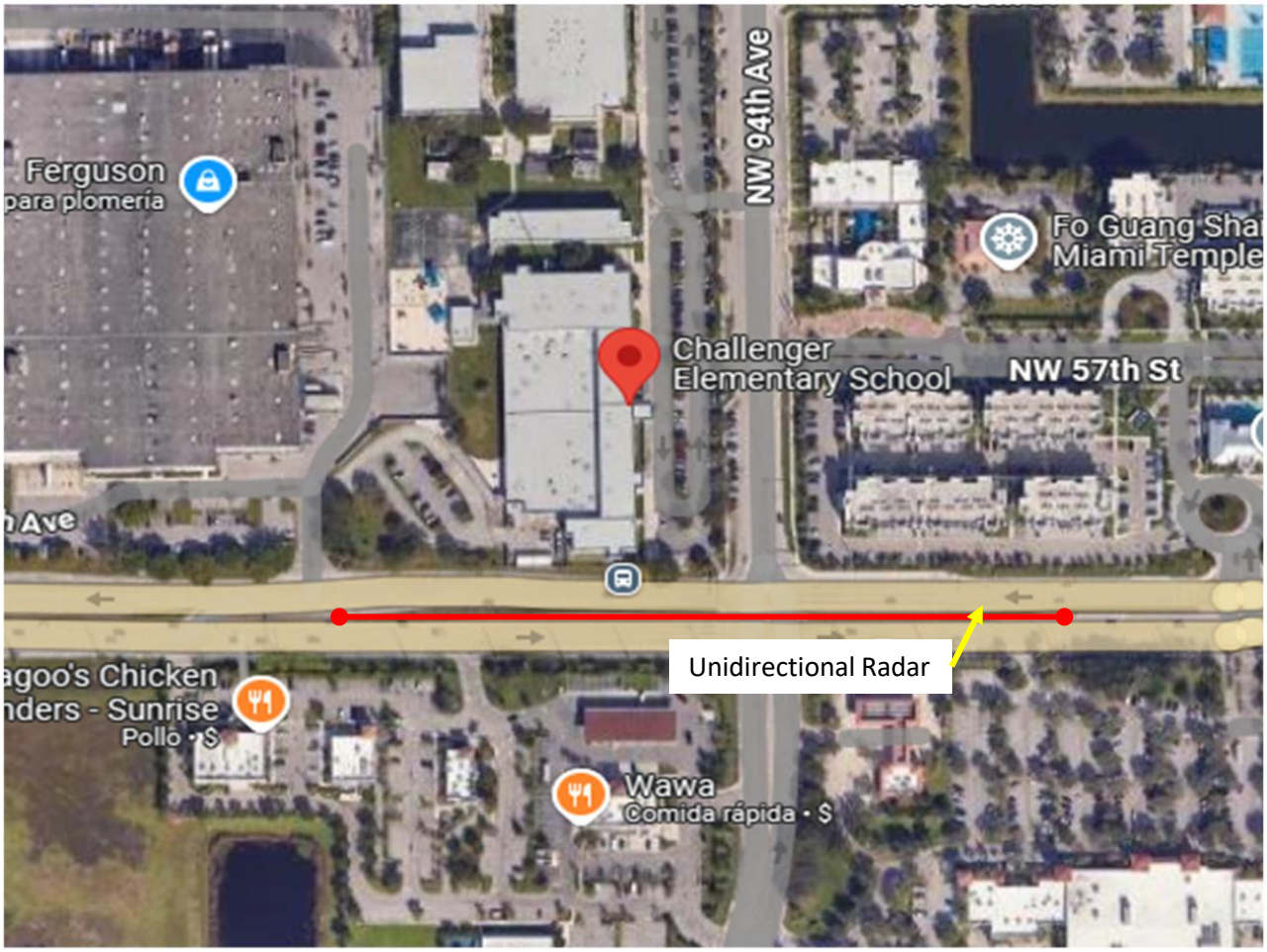

Challenger Elementary School, City Of Tamarac

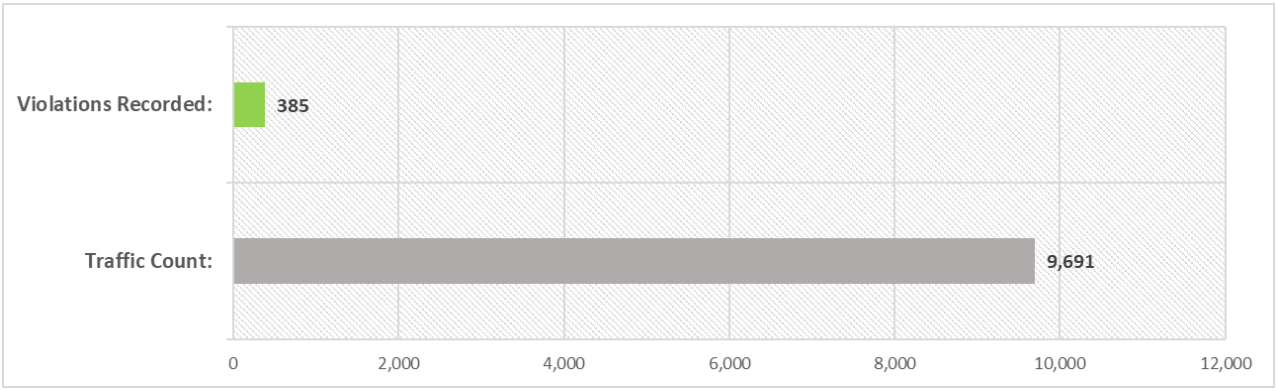

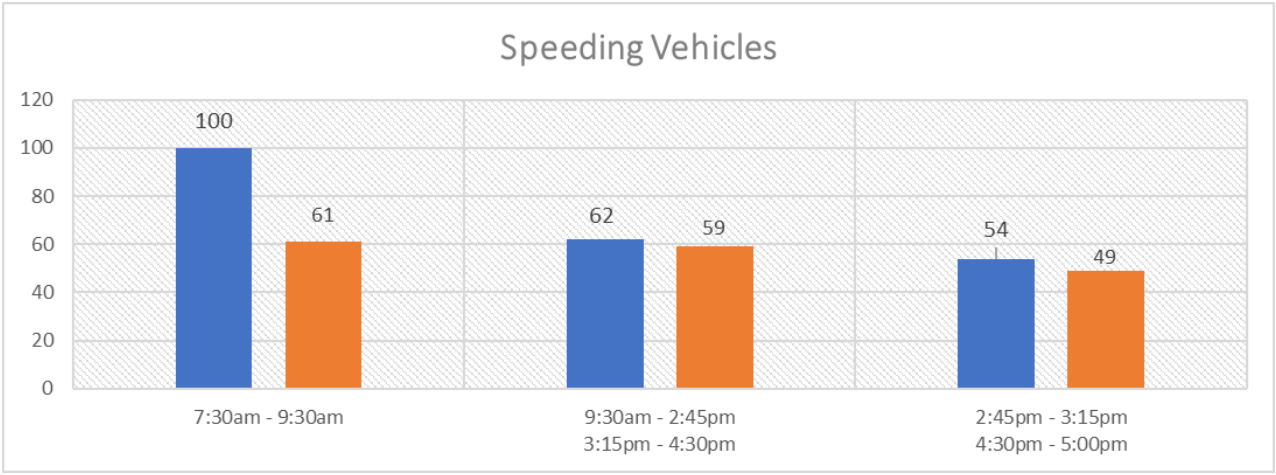

	07:00	08:00	09:00	10:00	11:00	12:00	13:00	14:00	15:00	16:00	Total
26+ MPH	33	62	66	0	0	0	0	9	28	66	**264**
56+ MPH	0	0	5	25	18	20	28	8	9	8	**121**
Total	33	62	71	25	18	20	28	17	37	74	**385**

Study Dates	7:30am - 9:30am		9:30am - 2:45pm 3:15pm - 4:30pm		2:45pm - 3:15pm 4:30pm - 5:00pm		Total Vehicle Count	Total # of Violators	Overall % of Violators
	Vehicle Count	# of Violators	Vehicle Count	# of Violators	Vehicle Count	# of Violators			
23/03/2026	544	100	4,101	62	245	54	4,890	216	4.42%
24/03/2026	488	61	4,052	59	261	49	4,801	169	3.52%
Totals	**1,032**	**161**	**8,153**	**121**	**506**	**103**	**9,691**	**385**	**3.97%**

RedSpeed® Flo... 1101

EXHIBIT A

Determination of Heightened Safety Risk

School Zone Traffic Study Summary

City of Tamarac, Florida

Pursuant to Sections 316.008(9) and 316.1896, Florida Statutes, the City of Tamarac conducted a School Zone Speed Study through RedSpeed to evaluate speeding activity within designated school zones throughout the City and to provide supporting data related to heightened safety risks warranting additional enforcement measures.

The study was conducted March 23 through March 24, 2026, and evaluated vehicles exceeding the posted school zone speed limit by more than 10 miles per hour within designated school zones during school zone operational periods.

School	Location	Total Violations (10+ MPH Over Limit)	Daily Average
Tamarac Elementary School	NW 80th Avenue	1,370	685
Discovery Elementary School	N Pine Island Road	979	489
Discovery Elementary School	W Commercial Boulevard	723	361
Renaissance Charter School	NW 82nd Street	663	331
Challenger Elementary School and Millennium Collegiate Academy Shared School Zone	W Commercial Boulevard	385	192



Full RedSpeed Two Day Traffic Study – See Exhibit 1



CITY COMMISSION MEETING

School Zone Speed Detection Systems

Determination of Heightened Safety Risk

Proposed Ordinance Amendment

Amending Chapter 14 – Motor Vehicles and Traffic

May 27, 2026

TAMARAC
The City For Your Life
Excellence Always

BACKGROUND

April 6, 2026

The Commission received an overview of School Zone Speed Detection Systems authorized under HB 657.

Florida law requires:

- Adoption of a local ordinance
- Public hearing
- Determination of heightened safety risk

Following Commission discussion, staff was directed to return with:

- Proposed ordinance language
- Operational and enforcement details

Staff subsequently reviewed and considered:

- Traffic study data (March 23–24, 2026)
- School zone operational activity
- BSO traffic and safety information

WHAT FLORIDA LAW REQUIRES

Speed Detection Program

Florida law requires the following before implementation

1. 

   ADOPTION OF A LOCAL ORDINANCE

2. 

   PUBLIC HEARING

3. 

   DETERMINATION OF HEIGHTENED SAFETY RISK

4. 

   REQUIRED SIGNAGE AND PUBLIC AWARENESS CAMPAIGN

5. 

   WARNING PERIOD PRIOR TO ENFORCEMENT

WHAT STAFF EVALUATED

Following Commission direction, staff reviewed:



✓ School zone operational activity



✓ Enforcement methodologies used by neighboring municipalities



✓ Statutory implementation requirements

DETERMINATION OF HEIGHTENED SAFETY RISK

Traffic Study - March 23–24, 2026

Vehicles Travelling 10+ MPH Over Posted School Zone Speed Limit

SCHOOL ZONE	LOCATION	TOTAL VIOLATIONS (2 DAY STUDY)	DAILY AVERAGE
Tamarac Elementary School	NW 80th Avenue	1,370	685
Discovery Elementary School	N Pine Island Road	979	489
Discovery Elementary School	W Commercial Boulevard	723	361
Renaissance Charter School	NW 82nd Street	663	331
Challenger/Millennium Shared Zone	W Commercial Boulevard	385	192

TOTAL VIOLATIONS IDENTIFIED DURING STUDY:
4,120

AVERAGE DAILY VIOLATIONS IDENTIFIED:
2,058

ORDINANCE AMENDMENT



Proposed Amendment to Chapter 14
Motor Vehicles and Traffic



Creation of:

ARTICLE V



SCHOOL ZONE SPEED DETECTION SYSTEMS



Section 14-89

Authorization and Use of School Zone Speed Detection Systems

TAMARAC
The City For Your Life

WHAT THE ORDINANCE DOES



Establish legal authority for School Zone Speed Detection Systems



Authorize program administration consistent with Florida law



Establish hearing and appeal procedures



Require signage, public education, and annual reporting



Authorize agreements necessary for implementation and operations

ENFORCEMENT APPROACH

BY FLORIDA LAW



30 MINUTES
BEFORE SCHOOL STARTS

30 MINUTES
AFTER DISMISSAL

DURING
ACTIVE SCHOOL SESSIONS

OPERATIONAL APPROACHES REVIEWED

NEIGHBORING MUNICIPALITY OPERATIONAL MODELS

CITY OF SUNRISE FLORIDA

Plantation
the grass is greener®

SUNRISE & PLANTATION OPERATIONAL METHODOLOGY

School zone enforcement occurs
at 10+ MPH over posted
school zone speed limits

Outside flashing periods,
cameras continue operating utilizing
the roadway's regular posted speed limit

EXAMPLES



15 MPH
SCHOOL ZONE

→

26 MPH+
VIOLATION ISSUED
AT 26 MPH+



25 MPH
REGULAR
SPEED LIMIT

→

36 MPH+
VIOLATION ISSUED
AT 36 MPH+

TAMARAC
The City For Your Life

RECOMMENDED ENFORCEMENT PERIODS



School	Morning	Afternoon
Discovery Elementary	6:50–8:00 AM / 8:30–9:30 AM	2:00–2:30 PM / 4:30–5:30 PM
Challenger Elementary	7:30–8:30 AM	2:45–3:15 PM
Millennium Collegiate Academy	8:30–9:30 AM	4:30–5:00 PM
Tamarac Elementary	8:30–9:30 AM	2:30–3:30 PM
Renaissance Charter	7:00–7:30 AM	2:30–3:30 PM

STAFF'S RECOMMENDATION: Enforcement would occur only during ***active flashing school zone periods.***

TAMARAC
The City For Your Life

PUBLIC EDUCATION & WARNING PERIOD

STATE LAW REQUIRES:

- Posted signage
- Public notification
- 30-day warning period prior to citations

PLANNED OUTREACH INCLUDES:

- PSA campaign
- Website information
- Flyers and social media
- Community outreach materials
- Warning notices during educational period only

TAMARAC
The City For Your Life

IMPLEMENTATION FRAMEWORK

1 CITATION ISSUED



2 HEARING REQUESTED



RedSpeed assists individuals requesting hearings.

3 REDSPEED COORDINATION



- Prepares hearing dockets and adjudication notices
- Electronic evidence packets provided

4 MAGISTRATE HEARING



- City provides hearing location, magistrate, and liaison support
- Magistrate adjudicates contested citations

5 MAGISTRATE HEARING FRAMEWORK



AUTHORITY

Pursuant to Section 2-71 of the City Code, the Special Magistrate is authorized to adjudicate civil traffic infractions as permitted under Florida law.



ADMINISTRATION

Code Compliance Division coordinates the Special Magistrate process in a manner similar to other administrative hearing processes.

QUESTIONS FROM APRIL 6 WORKSHOP

MAGISTRATE PROCESS

- City designates hearing officer(s)
- Approximately 1% of cases request hearings
- Vendor handles scheduling and notices



ERROR HANDLING

- Error rates reported as minimal
- Vendor responsible for corrective action if issues occur



FDOT COORDINATION

- Vendor has a dedicated project team that works very closely with FDOT



EDUCATIONAL PERIOD

- Vendor will work with the city and BSO to produce professionally managed PSAs, flyers, posters and website content.



FISCAL IMPACT

PROGRAM FISCAL IMPACT

STATUTORY DISTRIBUTION PER VIOLATION – $100



Florida General Revenue	$20
FDLE	$3
Broward School Board	$12
Crossing Guard Program	$5
Vendor Allocation	$21
City Agreement Allocation	$39

EXPECTED PROGRAM TREND

- Initial violations may be higher
- Compliance expected to improve over time
- Revenue expected to decline as driver behavior improves

COMMISSION CONSIDERATION

- ✓ Ordinance creating Article V Sec. 14-89. – Authorization and Use of School Zone Speed Detection Systems
- ✓ Determination of heightened safety risk pursuant to Section 316.008(9), Florida Statutes

Agreement with RedSpeed Florida, LLC anticipated for consideration concurrent with Second Reading of the Ordinance.





THANK YOU!

QUESTIONS

Excellence Always

TAMARAC
The City For Your Life

CITY COMMISSION AGENDA ITEM REPORT

DATE: May 27, 2026

SUBMITTED BY: Collette Tibby

ITEM TYPE: Ordinance

TEMP. ORDINANCE NUMBER: 2609

AGENDA SECTION: **ORDINANCE(S) - SECOND READING**

TITLE: TO2609 - An Ordinance of the city commission of the City of Tamarac, Florida, amending Chapter 10 of the City of Tamarac Land Development Code by amending Article 3, “Use Regulations,” by amending Section 10-3.2, entitled “Table of Allowed Uses” Section (H) entitled “Table 10-3.1: Allowed Uses” to add “ Recovery Residences” as a use type within the residential, group living category ; and creating Section 10-3.6, entitled “Requests for Accommodation,” to provide for a reasonable accommodation process consistent with Section 397.487(15)(a), Florida Statutes; amending Article 6 entitled rules of construction and definitions, Section 10-6.2 entitled "Use Categories and Use Types" defined to provide for a definition of recovery residences; providing for codification; providing for conflicts; providing for severability; and providing for an effective date.

ATTACHMENTS:
1-_Memo_2609_Reasonable_Accomodation_2nd_Reading.docx
2-TO2609_Reasonable_Accomodation_Text_Amendment_2nd_Reading__002_.docx
SB 954.pdf
Â§397.487(15)(a).pdf
BIE TO2609.docx

CITY OF TAMARAC
INTEROFFICE MEMORANDUM 25-09-04M
COMMUNITY DEVELOPMENT

TO: Levent Sucuoglu,
City Manager

FROM: Kent Walia,
Community Development Director

DATE: May 15, 2026

RE: Text Amendment to Chapter 10, Land Development Code by amending Article 3, "Use Regulations," by amending Section 10-3.2, entitled "Table of Allowed Uses" section (H) entitled "Table 10-3.1: Allowed Uses" to add "Recovery Residences" as a use type within the Residential, Group Living category ; and creating Section 10-3.6, entitled "Requests for Accommodation," to provide for a reasonable accommodation process consistent with Section 397.487(15)(a), Florida Statutes; and amending Section 10-6.2 to provide for a definition of "Recovery Residences." - (**Temp. Ordinance No. 2609**)

RECOMMENDATION: The Director of Community Development recommends that the Mayor and City Commission approve the proposed text amendment to Chapter 10 of the City's Land Development Code (LDC), Article 3, "Use Regulations," by amending Section 10-3.2, entitled "Table of Allowed Uses" section (H) entitled "Table 10-3.1: Allowed Uses" to add "Recovery Residences" as a use type within the Residential, Group Living category ; and creating Section 10-3.6, entitled "Requests for Accommodation," to provide for a reasonable accommodation process consistent with Section 397.487(15)(a); and amending section 10-6.2 (A)(2) to add the definition for "Recovery Residence," on First Reading at its May 13, 2026 meeting and on Second Reading at its May 27, 2026 meeting.

ISSUE: Senate Bill 954, effective July 1, 2025, requires municipalities to adopt procedures for the review and approval of Recovery Residences (RRs). Specifically, Florida Statute § 397.487 (15)(a) states that "*By January 1, 2026, the governing body of each county or municipality shall adopt an ordinance establishing procedures for the review and approval of certified recovery residences within its jurisdiction. The ordinance must include a process for requesting reasonable accommodations from any local land use regulation that serves to prohibit the establishment of a certified recovery residence*." Currently, the LDC does not contain a formal reasonable accommodation process applicable to Recovery Residence. The proposed ordinance establishes that process to ensure compliance with § 397.487(15)(a), of the Florida Statutes, and applicable federal housing laws.

BACKGROUND: Recovery Residences provide drug free housing and support services to individuals recovering from substance use disorders (e.g., drug, alcohol, etc.). State law classifies Recovery Residences as non-transient residential uses and requires that they be allowed in zoning districts where residential or dwelling uses are permitted, subject to reasonable accommodation.

The Fair Housing Amendments Act (FHAA) and the Americans with Disabilities Act (ADA) protect individuals in recovery as persons with disabilities. When necessary to provide equal opportunity to use and enjoy housing, local governments must provide reasonable accommodation from otherwise applicable land development regulations.

A reasonable accommodation is a case-specific modification or exception to the application of zoning or land development regulations when necessary to afford persons with disabilities an equal opportunity to use and enjoy housing. An "accommodation" must be necessary to provide equal housing opportunity; and reasonable in that it does not impose an undue financial or administrative burden on the City or fundamentally alter the City's zoning framework.

Senate Bill 954 requires local governments to establish a clear administrative procedure for receiving and deciding accommodation requests while protecting confidentiality of disability-related information and ensuring timely determinations.

Although Section 397.487, Florida Statutes, titled "Voluntary certification of recovery residences," makes certification optional for the operator, municipalities remain subject to federal disability housing laws. FHAA, 42 U.S.C. §3604(f)(3)(B), and Title II of ADA, 42 U.S.C. §§12131–12165, require local governments to provide reasonable accommodation in housing-related regulations. Accordingly, the statute does not mandate participation in the certification program but establishes a uniform local review procedure to administer these federally required protections once a residence seeks recognition under the law.

Based on staff's review of the Florida Association of Recovery Residences (FARR) database, the City of Tamarac currently has no Certified Recovery Residences within its municipal boundaries. FARR is the State of Florida's recognized certifying body for recovery residences pursuant to Section 397.487, Florida Statutes. The organization establishes and enforces standards for the operation, management, and ethical conduct of recovery residences, conducts compliance monitoring, and maintains a publicly accessible registry of certified facilities. While certification through FARR is voluntary for operators, it serves as the primary mechanism in Florida for ensuring adherence to nationally recognized recovery housing standards and for distinguishing compliant, peer-reviewed residences from uncertified operations.

ANALYSIS: The proposed ordinance creates Section 10-3.6, "Requests for Accommodation," establishing a uniform administrative process applicable to Recovery Residences.
The amendment:

- Creates a definition "Recovery Residences" in LDC Section 10-6.2.
- Establishes standards for review consistent with the FHAA and the ADA
- Allows request to be made orally or submitted in writing
- Establishes an application process for granting reasonable accommodation request with a review and processing fee.
- Requires a Recovery Residences obtain an inspection by the City and receive a Business Tax Receipt prior to operation consistent with regulations listed 12-30 of the Code of Ordinances.
- Assigns administrative approval authority to the City Manager or designee

- Requires a written determination within sixty (60) days of a completed application, with deemed approval if no action is taken by staff within the required timeframe unless extended by agreement
- Provides a process for requesting additional information and abandonment of incomplete applications
- Establishes an appeal process of administrative reviews to the Planning Board and if further appealed, to the City Commission
- Protects confidentiality of disability-related medical information to the extent permitted by law
- Provides expiration, requires annual recertification, and allows for revocation provisions tied to continued compliance with application content.

These provisions implement state law requirements while maintaining a consistent administrative framework and protecting federally recognized housing rights.

Application information shall be maintained and disclosed only in accordance with applicable federal and state law, including the Fair Housing Act, the Americans with Disabilities Act, and Chapter 119, Florida Statutes, and shall be exempt from public disclosure to the extent permitted by law.

Review Standards for Text Amendment: Pursuant to LDC Section 10-5.4(D)(3); the City Commission shall consider and weigh the relevance of and consider whether and the extent to which the proposed amendment satisfies the following criteria:

(a) Is consistent with the Comprehensive Plan;
The amendment supports the Housing Element by ensuring equal housing opportunity and facilitating supportive housing options. It also advances the Future Land Use Element (FLUE) policies by promoting inclusive residential neighborhoods and compliance with state and federal housing regulations. The amendment does not alter density or intensity allowances but establishes a procedural framework required by state law. The amendment is consistent with the following Comprehensive Plan Policies below:

- Housing Element Policy 4.1 "*The Community Development Department shall periodically review the Tamarac Land Development Code to identify and recommend revisions needed to accommodate group homes and foster care facilities licensed by the State of Florida*."
- Housing Element Policy 4.2 "*The City shall ensure compliance with state and federal requirements in providing adequate housing options for vulnerable and special needs populations, including individuals with disabilities, the homeless, group home residents, very-low income earners, seasonal workers, the elderly, and individuals transitioning from institutional settings for mental or health care*."

(b) Conflicts with any other provisions of this Code or the Tamarac City Code;
The amendment does not conflict with other provisions of the Code. Instead, it creates a uniform administrative process applicable citywide and clarifies how reasonable accommodation requests are reviewed. The amendment supplements existing

regulations without modifying zoning district standards, dimensional requirements, or use permissions.

(c) Is required by changed conditions;
The amendment is required due to the adoption of Senate Bill 954 (2025), which mandates municipalities establish procedures for review and approval of Recovery Residences by January 1, 2026, in accordance § 397.487 (15)(a). The amendment ensures the City's LDC complies with current Florida Statutes and federal fair housing requirements.

(d) Addresses a demonstrated community need;
Recovery housing is a recognized component of the substance abuse treatment continuum. The amendment establishes predictable procedures for housing providers and residents while ensuring appropriate review standards. The amendment provides clarity to applicants, residents, and the City and reduces the potential for inconsistent regulatory decisions.

(e) Is consistent with the purpose and intent of the zoning districts in this Ordinance, or would improve compatibility among uses and would ensure efficient development within the City;
Recovery Residences are classified by state law as residential uses. The amendment does not expand where residential uses are permitted but establishes how accommodation is evaluated. By applying a standardized review process and conditions of approval, the amendment improves compatibility among residential uses and surrounding neighborhoods.

(f) Would result in a logical and orderly development pattern; and
The amendment does not authorize development or alter land use patterns. Instead, it establishes an administrative process that governs an existing legally protected residential use. This procedural amendment provides clarity and develops predictable administration of the Code and orderly implementation of housing regulations.

(g) Would avoid significantly adverse impacts on the natural environment—including, but not limited to, water, air, noise, stormwater management, wildlife, vegetation, wetlands, and the natural functioning of the environment.
The amendment is procedural and regulatory in nature and does increase density or modify development standards. Therefore, it will not create adverse impacts to water, air, noise, stormwater, wildlife, vegetation, wetlands, or other environmental resources.

CONCLUSION: This item supports Goal #1 "Tamarac is Home: Inclusive and Equitable" of the City's Strategic Plan by promoting equitable access to housing and ensuring the City's LDC is consistent with state and federal law. Accordingly, the Director of Community Development recommends that the Planning Board forward a favorable recommendation of approval to the City Commission for the proposed text amendment creating LDC Section 10-3.6, "Requests for Accommodation," establishing procedures for Recovery Residences where residential uses are

allowed subject to reasonable accommodation, on First Reading at its May 13, 2026 meeting and on Second Reading at its May 27, 2026 meeting.

FISCAL IMPACT: An application intake fee of $200 will be assessed by the Community Development Department for processing requests for accommodation, consistent with fees currently charged for staff-level reviews, including zoning verification letters. In addition, Recovery Residences shall be required to obtain a Business Tax Receipt (BTR), and the City will receive nominal revenue consistent with the fee schedule established in Section 12-39 of the City of Tamarac Code of Ordinances, which shall be consistent with the fees currently assessed to Community Residential Homes, specifically $601.26 for Type 1 (six or fewer residents) and $702.75 for Type 2 (seven to fourteen residents).

INTERVENING ACTION: At its April 1, 2026, meeting, the Planning Board voted 5-0 to forward a favorable recommendation for the proposed text amendment to Chapter 10, Land Development Code, by creating Section 10-3.6 "Requests for Accommodation" to establish procedures for Recovery Residences in zoning districts where residential or dwelling uses are permitted, subject to reasonable accommodation. on First Reading at its May 13, 2026 meeting and on Second Reading at its May 27, 2026 meeting.

Kent Walia

Kent Walia,
Director of Community Development

Attachments: Temporary Ordinance No. 2609
Senate Bill 954 (2025)
§ 397.487 (15)(a)
Business Impact Estimate (BIE)

KW/MM

CITY OF TAMARAC, FLORIDA

ORDINANCE NO. O-2026-_____

AN ORDINANCE OF THE CITY COMMISSION OF THE CITY OF TAMARAC, FLORIDA, AMENDING CHAPTER 10 OF THE CITY OF TAMARAC LAND DEVELOPMENT CODE BY AMENDING ARTICLE 3, "USE REGULATIONS," BY AMENDING SECTION 10-3.2, ENTITLED "TABLE OF ALLOWED USES" SECTION (H) ENTITLED "TABLE 10-3.1 "ALLOWED USES" TO ADD "RECOVERY RESIDENCES" AS A USE TYPE WITHIN THE RESIDENTIAL, GROUP LIVING CATEGORY ; AND CREATING SECTION 10-3.6, ENTITLED "REQUESTS FOR ACCOMMODATION," TO PROVIDE FOR A REASONABLE ACCOMMODATION PROCESS CONSISTENT WITH SECTION 397.487(15)(a), FLORIDA STATUTES; AMENDING ARTICLE 6 ENTITLED RULES OF CONSTRUCTION AND DEFINITIONS, SECTION 10-6.2 ENTITLED "USE CATEGORIES AND USE TYPES" DEFINED TO PROVIDE FOR A DEFINITION FOR RECOVERY RESIDENCES; PROVIDING FOR CODIFICATION; PROVIDING FOR CONFLICTS; PROVIDING FOR SEVERABILITY; AND PROVIDING FOR AN EFFECTIVE DATE.

WHEREAS, Article VIII, Section 2(b) of the Florida Constitution and Section 166.021, Florida Statutes, confer broad home rule authority upon municipalities to adopt ordinances necessary to promote the health, safety, and welfare of their citizens; and

WHEREAS, Article IV, Section 4.07 of the City Charter of the City of Tamarac empowers the City to adopt, amend, or repeal ordinances and resolutions as may be required for the proper governing of the City; and

WHEREAS, the City of Tamarac has adopted a local Code of Ordinances, which functions as the governing document defining the regulation and management of land uses within the municipality; and

WHEREAS, the City has duly established land development regulations contained in the Land Development Code (LDC), Chapter 10 of the City of Tamarac Code of Ordinances; and

WHEREAS, on July 1, 2025, the Florida Legislature enacted Senate Bill 954, codified in part in Section 397.487(15)(a), Florida Statutes, requiring all counties and municipalities to adopt ordinances by January 1, 2026, establishing procedures for the review and approval of Certified Recovery Residences (CRRs) within their jurisdictions; and

WHEREAS, Section 397.487, Florida Statutes, establishes the voluntary certification of recovery residences and requires that certified recovery residences comply with applicable state and local health, safety, and building codes; and

WHEREAS, Recovery Residences provide peer-supported, alcohol and drug free housing for individuals recovering from substance use disorders and are protected under the federal Fair Housing Amendments Act, Title 42, United States Code, Sections 3601 through 3619, and the Americans with Disabilities Act, Title 42, United States Code, Sections 12131 through 12165; and

WHEREAS, Senate Bill 954 classifies Recovery Residences as nontransient residential uses in zoning districts where residential or dwelling uses are permitted and

prohibits local governments from banning such uses or imposing additional zoning restrictions; and

WHEREAS, the City Commission will require an application intake fee to cover the administrative processing of Recovery Residences, whether certified pursuant to Section 397.487, Florida Statutes, or otherwise consistent with the fee charged for Zoning Verification Letters; and

WHEREAS, the City of Commission will require Recovery Residences, whether certified pursuant to Section 397.487, Florida Statutes, or otherwise, to obtain a Business Tax Receipt prior to operation and be charged a fee similar to Group Homes established in Section 12-39 of the Tamarac Code of Ordinances; and

WHEREAS, the Director of Community Development recommends approval of the proposed ordinance; and

WHEREAS, the City Commission of the City of Tamarac finds that it is necessary and appropriate to amend the City of Tamarac Land Development Code by amending Section 10-3.2 (H) “Table 10-3.1: Allowed Uses” to include Recovery Residences as an allowable use type in the Residential/Group Home category ; and creating a new Section 10-3.6 to establish reasonable accommodation procedures applicable to recovery residences, as well as amending Section 10-6.2 to provide for the definition of same, in order to promote consistency, transparency, and compliance with applicable law; and

NOW, THEREFORE, BE IT ORDAINED BY THE CITY COMMISSION OF THE CITY

OF TAMARAC, FLORIDA, AS FOLLOWS:

SECTION 1. The foregoing recitals are hereby ratified and confirmed as being true and correct and are hereby made a specific part of this Ordinance upon adoption hereof.

SECTION 2. Recovery Residences are hereby established in zoning districts where residential or dwelling uses are permitted, subject to reasonable accommodation.

SECTION 3. Recovery Residences that are certified, shall be afforded any rights, accommodations, or procedural considerations required under Section 397.487, Florida Statutes, and other applicable law.

SECTION 4. Chapter 10 of the City of Tamarac Land Development Code is hereby amended by amending Article 3, “Use Regulations,” Section 10-3.2 entitled “Table of Allowed Use,” section (H) Table of Allowed Uses, Table 10-3.1: Allowed Uses, to include Recovery Residences as an allowable use type in Residential/Group Home category of the allowed uses table, permissible in residential and mixed-use zoning districts, as set forth herein.

Section 10-3.2 – Table of Allowed Uses

****

(H) Table of Allowed Uses

Table 10-3.1: Allowed Uses
P = Permitted SE= Special Exception Blank cell = Prohibited
A = Accessory T= Temporary

Use Category	Use Type	Residential				Mixed-Use and Nonresidential							Special Purpose			Use Stds
		RE	R1	R2	R3	MUN	MUC	MUG	NC	BP	I1	I2	PF	RC	SU	
RESIDENTIAL																
Household Living	Dwelling, live/work					P	P	P	P		P					10-3.3(B)(4)
	Dwelling, manufactured home		P	P	P											10-3.3(B)(5)
	Dwelling, multi-family				P	P	P	P								10-3.3(B)(5)(h)
	Dwelling, single-family	P	P	P	P											
	Dwelling, two-family			P	P											10-3.3(B)(7)
Group Living	Assisted living facility, nursing home, convalescent facility				P	P	P	P	P				P			
	Community residential home, Type I	P	P	P	P											10-3.3(B)(1)
	Community residential home, Type II				P											10-3.3(B)(2)
	Continuing care retirement community				P								P			10-3.3(B)(3)
	Recovery Residence	**P**	**P**	**P**	**P**	**P**	**P**	**P**								**10-3.6**

****

SECTION 4. Chapter 10 of the City of Tamarac Land Development Code is hereby amended by amending Article 3, “Use Regulations,” to create a new Section 10-3.6, entitled “Requests for Accommodation,” establishing a reasonable accommodation

CODING: Words in ~~strike through~~ type are deletions from existing law;
Words in underlined type are additions.

process for recovery residences, whether certified pursuant to Florida Statutes, or otherwise operated in compliance with applicable law as set forth herein.

Section 10-3.6. Requests for Accommodation

(A) **Purpose.** The purpose of this section is to establish a procedure for the receipt, review, and determination of requests for reasonable accommodation in order to ensure compliance with the federal Fair Housing Amendments Act (42 U.S.C. § 3601, et seq.) ("FHA") and Title II of the Americans with Disabilities Amendments Act (42 U.S.C. § 12131, et seq.) ("ADA"). For purposes of this section, a "disabled person" means an individual who qualifies as disabled and/or handicapped under the FHA and/or the ADA. Any person who is disabled, or any qualifying entity acting on behalf of such person, may request a reasonable accommodation from the City's Code of Ordinances, Land Development Code, and related rules, policies, practices, and procedures, in accordance with the procedures set forth herein and as authorized by the FHA and the ADA.

(B) **Notice to the public of availability of accommodation.** The City shall post and maintain a notice on the City's official public notice bulletin board and shall make copies of such notice available for public inspection in the Community Development Department and the Office of the City Clerk, advising the public that persons with disabilities, or qualifying entities acting on their behalf, may request a reasonable accommodation in accordance with the provisions of this section.

(C) **Application.** A request for reasonable accommodation under this section may be initiated orally or in writing by the applicant. Any written request shall be submitted by completing a reasonable accommodation request form maintained by, and filed with, the Community Development Department. The reasonable accommodation request form shall include such questions and requests for information as are reasonably necessary for the review and processing of the request and shall be substantially in the format set forth in subsection (G)(1) of this section.

(1) Confidential Information. To the extent that an applicant submits medical information or records, including information relating to the medical condition, diagnosis, or medical history of a person with a disability, such person may, at the time of submission, request that the City treat such information as confidential, to the extent permitted by law. Upon receipt of such a request, the City shall

endeavor to provide written notice to the person with a disability, and/or such person's authorized representative, of any request received by the City for disclosure of medical information or documentation that has been designated as confidential. The City shall cooperate, to the extent permitted by law, with the person with a disability in any action initiated by such person to oppose disclosure of such information; provided, however, that the City shall have no obligation to initiate, prosecute, or pursue any such action, nor to incur legal or other expenses in connection therewith. The City may comply with any judicial order requiring disclosure of such information, with or without prior notice to the person with a disability, as permitted by law.

(2) Application Fee. The application fee for processing a Reasonable Accommodation application shall be listed in the City's of Tamarac's Community Development fee schedule as approved by City Commission.

(3) Business Tax Receipt Required. Prior to operation of a Recovery Residence, whether certified pursuant to Florida Statutes 397.487, or otherwise, the applicant must first obtain a Business Tax Receipt. The fee charged for the processing of a Business Tax Receipt shall be same as what is charged for Community Residential Homes for Type 1 (six or fewer residents) or Type 2 (seven to fourteen residents) as indicated in the Business Tax Receipt fee schedule listed in section 12-39 of the Code of Ordinances.

(4) Business Tax Receipt Inspection. Prior to issuance of a Business Tax Receipt, all Recovery Residence shall be inspected for conformance with the city minimum standard safety and housing code. An inspection shall be completed prior to start of operation and issuance of the business tax receipt, consistent with section 12-30 of the Code of Ordinances.

(5) City assistance. The City shall provide such assistance and accommodation as is required pursuant to FHA and ADA in connection with an applicant's request for reasonable accommodation, including, without limitation, assistance with reading application questions, responding to questions, completing the form, filing an appeal, and appearing at a hearing, etc., to ensure the process is accessible.

(D) **Findings for Reasonable Accommodation.** In determining whether a request for reasonable accommodation shall be granted or denied, the requesting party shall have the burden of establishing, at a minimum, the following:

(1) That the requesting party is protected under the Fair Housing Act (FHA) and/or the Americans with Disabilities Act (ADA) by demonstrating that such party is a person with a disability, or a qualifying entity, as defined under

applicable federal law; and

(2) That the proposed reasonable accommodation sought is reasonable and necessary to afford the individual or individuals with disabilities an equal opportunity to use and enjoy the dwelling that is the subject of the request.

The foregoing findings, together with applicable federal standards as interpreted by the courts, shall constitute the basis for the determination of a reasonable accommodation request by the City Manager, or designee, or by the Planning Board in the event of an appeal.

(E) **Decision Process.**

(1) The City Manager, or designee, shall have the authority to consider and act upon requests for reasonable accommodation, requests for recertification of an approved reasonable accommodation, and requests for amendment of an approved reasonable accommodation. Upon submission of a completed reasonable accommodation request form to the Community Development Department, such request shall be date stamped upon receipt.

(2) Upon date stamping, the request shall be forwarded to the City Manager, or designee, for review and consideration. The City Manager, or designee, shall issue a written determination no later than sixty (60) days following receipt of a completed application and may, in accordance with applicable federal law:

(a) Grant the accommodation request;

(b) Grant the request in part and deny the request in part and/or impose reasonable conditions upon approval; or

(c) Deny the request.

Notwithstanding the foregoing, where a request for reasonable accommodation involves development standards or site-related modifications, the Director of Community Development may exercise the authority set forth in Section 10-5.4(P)(2)(c) of this Land Development Code, including the approval of limited modifications to dimensional, spacing, landscaping, and parking requirements, as expressly provided therein. All such determinations shall remain subject to the findings, documentation, and federal compliance requirements set forth in this section.

Any denial, in whole or in part, shall state with specificity the evidence-based reasons for denial and shall identify any deficiencies or actions necessary for reconsideration, when applicable. All written determinations shall provide notice of the right to appeal. The written determination shall be transmitted to the requesting party, or such party's authorized representative, by certified mail, return receipt requested. If a final written determination is not issued within sixty

(60) days after receipt of a completed application, the request shall be deemed approved, unless the parties agree in writing to a reasonable extension of time.

(3) If reasonably necessary to reach a determination, the City Manager or designee, may, within thirty (30) days after receipt of a request for reasonable accommodation, request additional information from the requesting party in writing, specifying in reasonable detail the information required. The requesting party shall submit the requested information within thirty (30) days after the date of the written request. If the requesting party fails to provide the requested information within the 30-day period, the City Manager or designee, shall issue written notice that the request is deemed abandoned and/or withdrawn, and no further action by the City with respect to such request shall be required.

(F) **Appeal.** Refer to LDC Section 10-5.4(R). All appeals shall include a written statement setting forth, in reasonable detail, the grounds for appeal. Appeals shall be heard by the Planning Board, who shall, following public notice and a duly noticed public hearing, render a determination as soon as reasonably practicable, but in no event later than sixty (60) days after the filing of the appeal. The appeal shall be conducted as a de novo review of the evidence based upon the findings required under this section.

The decision of the Planning Board shall constitute final City action unless the decision is appealed by the applicant within thirty (30) days to the City Commission. The applicant may appeal the City Commission's decision to the circuit court within thirty (30) days of the City Commission's decision.

(G) **Request for reasonable accommodation requirements.** The Director shall consider:

(1) Contents of Reasonable Accommodation Request Form. The reasonable accommodation request form shall include, at a minimum, the following information and documentation:

(a) The name, address, telephone number, and electronic mail address of the applicant and, if applicable, the applicant's authorized representative;

(b) Information identifying the property for which the reasonable accommodation is requested, including the parcel address and property identification number;

(c) A description of the requested accommodation and identification of the specific regulation(s), rule(s), policy(ies), practice(s), and/or procedure(s) from which accommodation is sought;

(d) A statement explaining the reasons the requested accommodation may be necessary for the applicant or for the individual or individuals with disabilities seeking the accommodation and, if the request relates to housing, an explanation

of why the accommodation is necessary to afford an equal opportunity to use and enjoy the dwelling;

(e) A description of the qualifying disability or handicap;
(f) Any other relevant information concerning the disability or the subject property that may be reasonably necessary for the City to evaluate the request;
(g) A statement indicating whether the applicant is seeking accommodation in order to make housing and/or the provision of housing financially viable, together with supporting documentation;
(h) A statement addressing the therapeutic necessity of the requested accommodation for the applicant, together with supporting documentation;
(i) If the applicant seeks a reasonable accommodation with certification or State License the following documentation, as applicable:
i. Proof of state licensure for the subject location, if required; or
ii. Proof of certification pursuant to Section 397.487, Florida Statutes, as amended, or, in the alternative, proof of certification by a nationally accredited agency or recognition or sanction by the United States Congress, if the accommodation is for or relates to a recovery residence as defined in Section 397.311, Florida Statutes; and
iii. Proof of satisfactory fire, safety, and health inspections as required by Section 397.487, Florida Statutes, or other applicable law, as amended from time to time, for the subject location;
(j) The signature of the applicant;
(k) The date of the application;
(l) The name and contact information, including telephone number and electronic mail address, of any on-site supervisor or manager;
(m) Disclosure of all ownership interests in the subject property; and
(n) Written consent of all property owners authorizing submission of the application.

Requests seeking relief from development standards, including but not limited to setbacks, height, lot coverage, spacing, landscaping, and off-street parking requirements, shall be evaluated in conjunction with the administrative accommodation provisions set forth in Section 10-5.4(P)(2)(c). Requests exceeding the scope of administrative relief authorized therein shall require approval through a variance or rezoning process, as applicable.

(H) **Stay of Enforcement.** While a request for reasonable accommodation, or an appeal of a determination thereon, is pending and has not been finally resolved, the City shall refrain from enforcing the subject provisions of the Land Development Code, Code of Ordinances, and related rules, policies, practices, and procedures against the applicant with respect to the matter that is the subject of the pending request or appeal.

(I) **Expiration of Approval**. Any approval of a request for reasonable accommodation under this section shall expire one hundred eighty (180) days after the date of approval if the approved accommodation has not been implemented, unless extended in writing by the City Manager, or designee, for good cause shown.

(1) Decisions shall be issued within sixty (60) days.

(2) Additional information may be requested.

(3) Failure to respond may result in abandonment.

(J) **Revocation of Reasonable Accommodation.**

(1) Any reasonable accommodation approved under this section shall be deemed revoked upon a determination by the Special Magistrate hearing code enforcement matters that the applicant or the subject property has violated any condition of approval imposed in connection with the reasonable accommodation.

(2) Failure to maintain, or renew any required state license, state certification, alternative certification permitted under this section, or local laws and legally required approvals applicable to the use, may result in revocation of the approved reasonable accommodation. In such event, all operations authorized pursuant to the accommodation shall cease within sixty (60) days following termination, suspension, or expiration of the applicable license or certification.

(3) Deviating from the content provided in an approved reasonable accommodation application with the City without amendment.

(K) **Annual Certification.**

(1) Any reasonable accommodation approved under this section shall be valid for a period not to exceed one (1) year and shall be subject to annual recertification. An application for recertification shall be submitted on or before February 1 of each year.

(2) A request for annual recertification shall be filed no later than ninety (90) days prior to the expiration of the one-year approval period.

(3) Failure to timely submit a complete application for annual recertification, or denial of a recertification request, shall result in revocation of the approved reasonable accommodation.

CODING: Words in ~~strike through~~ type are deletions from existing law;
Words in underlined type are additions.

(4) Requests for recertification shall comply with the same application, submittal, review, and procedural requirements applicable to initial requests for reasonable accommodation under this section.

(5) Where a reasonable accommodation relates to a property or use that is required to be licensed or certified pursuant to this section or applicable state or federal law, the applicant shall, as part of the recertification request, submit proof of current and active licensure or certification in accordance with the requirements of subsection (G)(1)i.

(L) **Revisions.** Any material change to the approved use or subject property, whether initiated by the applicant or identified by the City, the State, or any certifying or licensing authority, that occurs after approval or during the recertification process and that necessitates an additional reasonable accommodation or modification of the original approval, shall be processed as an amendment to the original reasonable accommodation. Any such amendment request shall be subject to the same application, submittal, review, and approval procedures applicable to an initial request for reasonable accommodation under this section.

(M) **Severability.** If any part, section, subsection, paragraph, subparagraph, sentence, phrase, clause, term, or word of Section 10-3.6, “Requests for Accommodation,” is held invalid or unconstitutional by a final judgment of a court of competent jurisdiction, such holding shall not affect the validity of the remaining portions of this section, which shall remain in full force and effect.

SECTION 5**.** Chapter 10 of the City of Tamarac Land Development Code is hereby amended by amending Article 6, “Rules of Construction and Definition”, specifically Section 10-6.2, entitled “Use Categories and Use Types Defined” to provide for a definition of Recovery Residence, as set forth herein.

10-6.2 Use Categories and Use Types Defined

(A) Residential Uses

****

CODING: Words in ~~strike through~~ type are deletions from existing law;
Words in underlined type are additions.

(2) **Group Living.** Uses characterized by residential occupancy of a structure by a group of people who do not meet the definition of "household living." Tenancy is arranged on a monthly or longer basis, and the size of the group may be larger than a family. Generally, group living structures have a common eating area for residents. The residents may receive care, training, or treatment, and caregivers may or may not also reside at the site. Accessory uses commonly include recreational facilities and vehicle parking for occupants and staff. Specific use types include:

****

(d) Recovery Residence
A residential dwelling unit, the community housing component of a licensed day or night treatment facility with community housing, or other form of group housing, which is offered by any person or entity as a residence that provides peer-supported, alcohol-free, and drug free living environment, whether certified pursuant to §397.487, Florida Statutes, or otherwise operated in compliance with applicable law.

SECTION 6. It is the intention of the City Commission of the City of Tamarac that the provisions of this Ordinance shall become and be made a part of the Code of Ordinances of the City of Tamarac, Florida, and that the Sections of this ordinance may be renumbered, re lettered and the word "Ordinance" may be changed to "Section", "Article" or such other word or phrase in order to accomplish such intention.

SECTION 7. That all Ordinances or parts of Ordinances, Resolutions or parts thereof in conflict herewith, be and the same are hereby repealed to the extent of such conflict.

SECTION 8. Should any section, provision, paragraph, sentence, clause of word of this Ordinance or portion hereof be held or declared by any court of competent jurisdiction to be unconstitutional or invalid, in part or application, it shall be considered

as eliminated. It shall not affect the validity of the remaining portions or applications of this Ordinance.

SECTION 9. This Ordinance shall become effective upon adoption.

"Remainder of page intentionally left blank"

PASSED, FIRST READING this ___ day of _____ 2026.
PASSED, SECOND READING this ___ day of _____ 2026.

_____
MICHELLE J. GOMEZ
MAYOR

ATTEST:

_____
KIMBERLY DILLON, CMC
CITY CLERK

RECORD OF COMMISSION VOTE: 1st Reading

MAYOR GOMEZ	_____
DIST 1: V/M BOLTON	_____
DIST 2: COMM. WRIGHT	_____
DIST 3: COMM. PATTERSON	_____
DIST 4: COMM. DANIELS	_____

RECORD OF COMMISSION VOTE: 2nd Reading

MAYOR GOMEZ	_____
DIST 1: V/M. BOLTON	_____
DIST 2: COMM. WRIGHT	_____
DIST 3: COMM. PATTERSON	_____
DIST 4: COMM. DANIELS	_____

APPROVED AS TO FORM AND LEGAL SUFFICIENCY FOR THE USE AND RELIANCE OF THIS CITY OF TAMARAC ONLY.

_____
HANS OTTINOT
CITY ATTORNEY

CODING: Words in ~~strike through~~ type are deletions from existing law;
Words in <u>underlined</u> type are additions.

An act relating to certified recovery residences; amending s. 397.487, F.S.; requiring, by a specified date, the governing body of each county or municipality to adopt an ordinance to establish procedures for the review and approval of certified recovery residences; requiring that such ordinance include a process for requesting reasonable accommodations from any local land use regulation that serves to prohibit the establishment of a certified recovery residence; specifying criteria for the ordinance; providing that the ordinance may establish additional requirements for the review and approval of reasonable accommodation requests; requiring that such additional requirements be consistent with federal law and not conflict with the act; prohibiting the ordinance from requiring public hearings beyond the minimum required by law; providing that the ordinance may include provisions for revocation of a granted accommodation for cause, if the accommodation is not reinstated within a specified timeframe; providing construction; amending s. 397.4871, F.S.; providing that the personnel-to-resident ratio for a certified recovery residence must be met only when the residents are at the residence; providing that a certified recovery residence administrator for Level IV certified recovery residences which maintains a specified personnel-to-patient ratio has a limitation on the number of residents it may manage; providing an

effective date.

Be It Enacted by the Legislature of the State of Florida:

Section 1. Subsections (15) and (16) are added to section 397.487, Florida Statutes, to read:

397.487 Voluntary certification of recovery residences.—

(15)(a) By January 1, 2026, the governing body of each county or municipality shall adopt an ordinance establishing procedures for the review and approval of certified recovery residences within its jurisdiction. The ordinance must include a process for requesting reasonable accommodations from any local land use regulation that serves to prohibit the establishment of a certified recovery residence.

(b) At a minimum, the ordinance must:

1. Be consistent with the Fair Housing Amendments Act of 1988, 42 U.S.C. ss. 3601 et seq., and Title II of the Americans with Disabilities Act, 42 U.S.C. ss. 12131 et seq.

2. Establish a written application process for requesting a reasonable accommodation for the establishment of a certified recovery residence, which application must be submitted to the appropriate local government office.

3. Require the local government to date-stamp each application upon receipt. If additional information is required, the local government must notify the applicant in writing within the first 30 days after receipt of the application and allow the applicant at least 30 days to respond.

4. Require the local government to issue a final written determination on the application within 60 days after receipt of

a completed application. The determination must:

a. Approve the request in whole or in part, with or without conditions; or

b. Deny the request, stating with specificity the objective, evidence-based reasons for denial and identifying any deficiencies or actions necessary for reconsideration.

5. Provide that if a final written determination is not issued within 60 days after receipt of a completed application, the request is deemed approved unless the parties agree in writing to a reasonable extension of time.

6. Require that the application include, at a minimum:

a. The name and contact information of the applicant or the applicant's authorized representative;

b. The property address and parcel identification number; and

c. A description of the accommodation requested and the specific regulation or policy from which relief is sought.

(c) The ordinance may establish additional requirements for the review or approval of reasonable accommodation requests for establishing a certified recovery residence, provided such requirements are consistent with federal law and do not conflict with this subsection.

(d) The ordinance may not require public hearings beyond the minimum required by law to grant the requested accommodation.

(e) The ordinance may include provisions for the revocation of a granted accommodation of a certified recovery residence for cause, including, but not limited to, a violation of the conditions of approval or the lapse, revocation, or failure to

maintain certification or licensure required under this section, if not reinstated within 180 days.

(f) The ordinance and establishment of a reasonable accommodation process does not relieve the local government from its obligations under the Fair Housing Amendments Act of 1988, 42 U.S.C. ss. 3601 et seq., and Title II of the Americans with Disabilities Act, 42 U.S.C. ss. 12131 et seq. The regulation for which the applicant is seeking a reasonable accommodation must not facially discriminate against or otherwise disparately impact the applicant.

(16) The application of this section does not supersede any current or future declaration or declaration of condominium adopted pursuant to chapter 718; any cooperative document adopted pursuant to chapter 719; or any declaration or declaration of covenant adopted pursuant to chapter 720.

Section 2. Paragraph (c) of subsection (8) of section 397.4871, Florida Statutes, is amended to read:

397.4871 Recovery residence administrator certification.—

(8)

(c) Notwithstanding paragraph (b), a Level IV certified recovery residence operating as community housing as defined in s. 397.311(9), which residence is actively managed by a certified recovery residence administrator approved for 100 residents under this section and is wholly owned or controlled by a licensed service provider, may:

1. Actively manage up to 150 residents so long as the licensed service provider maintains a service provider personnel-to-patient ratio of 1 to 8 and maintains onsite supervision at the residence during times when residents are at

the residence ~~24 hours a day, 7 days a week,~~ with a personnel-to-resident ratio of 1 to 10.

2. Actively manage up to 300 residents, so long as the licensed service provider maintains a service provider personnel-to-patient ratio of 1 to 8 and maintains onsite supervision at the residence during times when residents are at the residence with a personnel-to-resident ratio of 1 to 6.

A certified recovery residence administrator who has been removed by a certified recovery residence due to termination, resignation, or any other reason may not continue to actively manage more than 50 residents for another service provider or certified recovery residence without being approved by the credentialing entity.

Section 3. This act shall take effect July 1, 2025.

Florida Statute § 397.487

(15)(a) By January 1, 2026, the governing body of each county or municipality shall adopt an ordinance establishing procedures for the review and approval of certified recovery residences within its jurisdiction. The ordinance must include a process for requesting reasonable accommodations from any local land use regulation that serves to prohibit the establishment of a certified recovery residence.

(b) At a minimum, the ordinance must:

1. Be consistent with the Fair Housing Amendments Act of 1988, 42 U.S.C. ss. 3601 et seq., and Title II of the Americans with Disabilities Act, 42 U.S.C. ss. 12131 et seq.

2. Establish a written application process for requesting a reasonable accommodation for the establishment of a certified recovery residence, which application must be submitted to the appropriate local government office.

3. Require the local government to date stamp each application upon receipt. If additional information is required, the local government must notify the applicant in writing within the first 30 days after receipt of the application and allow the applicant at least 30 days to respond.

4. Require the local government to issue a final written determination on the application within 60 days after receipt of a completed application. The determination must:

a. Approve the request in whole or in part, with or without conditions; or

b. Deny the request, stating with specificity the objective, evidence-based reasons for denial and identifying any deficiencies or actions necessary for reconsideration.

5. Provide that if a final written determination is not issued within 60 days after receipt of a completed application, the request is deemed approved unless the parties agree in writing to a reasonable extension of time.

6. Require that the application include, at a minimum:

a. The name and contact information of the applicant or the applicant’s authorized representative;

TAMARAC
The City For Your Life

This form should be included as backup to the agenda item for ordinances and must be posted on the City's website by the time notice of the proposed ordinance is published.

Business Impact Estimate

Ordinance title/reference: TO#2609 Text Amendment to Chapter 10, Land Development Code by amending Article 3, "Use Regulations," by amending Section 10-3.2, entitled "Table of Allowed Uses" section (H) entitled "Table 10-3.1: Allowed Uses" to add "Certified Recovery Residences" as a use type within the Residential, Group Living category ; and creating Section 10-3.6, entitled "Requests for Accommodation," to provide for a reasonable accommodation process consistent with Section 397.487(15)(a), Florida Statutes.

If any of the following exceptions to the Business Impact Estimate requirement apply, check the applicable box and leave the remainder of the form blank:

☒ The ordinance is required for compliance with federal or state law or regulation;

☐ The ordinance relates to the issuance or refinancing of debt;

☐ The ordinance relates to the adoption of budgets or budget amendments, including revenue sources necessary to fund the budget;

☐ The ordinance is required to implement a contract or an agreement, including, but not limited to, any federal, state, local, or private grant, or other financial assistance accepted by a municipal government;

☐ The ordinance is an emergency ordinance;

☐ The ordinance relates to procurement; or

☐ The ordinance is enacted to implement the following:

a. Part II of Chapter 163, relating to growth policy, county and municipal planning, and land development regulation, including zoning, development orders, development agreements, and development permits;
b. Sections 190.005 and 190.046, regarding community development districts;
c. Section 553.73, relating to the Florida Building Code; or
d. Section 633.202, relating to the Florida Fire Prevention Code.

1. Summary of the proposed ordinance (must include statement of the public purpose, such as serving the public health, safety, morals, and welfare):

TAMARAC
The City For Your Life

Business Impact Estimate

2. Estimate of direct economic impact of the proposed ordinance on private, for-profit businesses in the City of Tamarac:
3. Estimate of direct compliance costs that businesses may reasonably incur:
4. Any new charge or fee imposed by the proposed ordinance:
5. Estimate of the City's regulatory costs, including estimated revenues from any new charges or fees to cover such costs:
6. Estimate of the number of businesses likely to be impacted by the proposed ordinance:
7. Additional information (if any):

Business Impact Estimate required pursuant to Fla. Stat. § 166.041(4)a